"All the News That's Fit to Print."

The New York Times.

THE WEATHER
Cloudy and continued cool today; tomorrow rain at night.
Temperature yesterday—Max., 52; min., 38.
U. S. Weather Forecast—For details see Page 34.

Copyright, 1930, by The New York Times Company.

VOL. LXXIX....No. 26,390. **** NEW YORK, SATURDAY, APRIL 26, 1930. TWO CENTS in Greater New York | THREE CENTS Within 200 Miles | FOUR CENTS Elsewhere Except 7th and 8th Postal Zones

WALKER EXHAUSTED IS ORDERED TO QUIT ALL WORK FOR WEEK

Mayor Completely Worn Out Physically and Nervously by Overwork, Doctor Says.

ALL ACTIVITIES CANCELED

After Relaxation at Home, Dr. Schroeder May Direct Him to Go on Long Vacation.

McKEE TAKES OVER DUTIES

Walker Recently Had Complained of Severe Headaches, but Had Kept Up a Strenuous Program.

Mayor Walker, suffering from what his physician described as "complete physical and nervous exhaustion due to overwork," will be confined to his home and his bed for at least a week. For that period, if not longer, all his public and private engagements will have to be canceled.

The order, which was peremptory in character, was issued yesterday afternoon by the Mayor's personal physician, Dr. William Schroeder Jr., who is also the chairman of the Sanitation Commission by appointment of Mayor Walker. Dr. Schroeder directed that during the week of retirement the Mayor should not receive visitors and that he should be kept entirely free from the cares of office. At the end of a week of complete relaxation, the physician said, he will determine whether or not it may be necessary for the Mayor to leave the city for a longer and more complete rest period.

Cancels Today's Engagements.

Mayor Walker was to have reviewed the annual police parade this afternoon and was expected to preside as toastmaster at the Jefferson Day dinner of the National Democratic Club, to be held tonight in the Hotel Commodore. He has had to cancel both engagements. Joseph V. McKee, President of the Board of Aldermen, consented last night to take the place of the Mayor this afternoon in the reviewing stand. It was said also that he was likely to be invited to act for the Mayor at tonight's dinner.

Under the provisions of the city charter the President of the Board of Aldermen becomes automatically the Acting Mayor whenever the Mayor is unable to discharge his duties in the City Hall. Mr. McKee for brief periods has acted in that capacity on many occasions. Until the Mayor's absence or disability has extended over a period of thirty consecutive days the Acting Mayor lacks power either of appointment or removal, but in virtually all other particulars, including the signing of local laws and ordinances and presiding over the Board of Estimate, Mr. McKee takes over at once the functions of the Mayor.

Surprise to City Hall.

News of Mayor Walker's illness, as disclosed by Dr. Schroeder, surprised the City Hall, where he had been expected to preside over an important session of the Board of Estimate, which had listed on its calendar 450 separate items. Dr. Schroeder, after having ordered the Mayor to bed, communicated with Charles S. Hand, the Mayor's secretary, and Mr. McKee was called upon to preside at the meeting.

Mayor Walker has complained frequently of late of suffering from severe headaches. Dr. Schroeder has been worried about his condition and on several occasions recently has visited him in his professional capacity in the City Hall.

The complimentary dinner to Police Commissioner Whalen is scheduled for the evening of May 6. Fears were expressed in the City Hall yesterday that Mayor Walker might also have to cancel his engagement to be a speaker on that occasion.

Office a Strenuous One.

The condition of Mayor Walker during the last two or three months, although not regarded as serious, has been somewhat alarming to his friends and official associates. The duties of the Mayor impose a heavy toll upon the strength of the incumbent and Mayor Walker is of comparatively frail physique.

The Mayor is called upon to preside at two meetings of the Board of Estimate every week, one the regular open meeting of the board and the other a meeting of the Committee of the Whole. In addition, he has to preside over less frequent meetings of the Sinking Fund Commission, attend special committee meetings and engage in frequent conferences, besides attending the routine of the office. Since his reelection last November, Mayor Walker, it was said at City Hall, has missed very few of these meetings, and he presided at several re-

Continued on Page Two.

Now! $2 table d'hote dinner. Dancing. Entertainment. Hotel Paramount Grill, 46th W. of B'way.—Advt.

Mrs. Hoover Gets Wheel Chair To Use Until Back Is Better

Special to The New York Times.

WASHINGTON, April 25.—Until she has entirely recovered from the effects of a sprained back due to a recent fall Mrs. Herbert Hoover will use a wheel chair, with the assistance of which she will be able to visit the various floors of the White House. She is unable to walk without some pain and her physicians do not think that she will be able to resume her customary activities for several weeks.

Mrs. Hoover, it was ascertained today, wrenched one of her back muscles in the fall and tore several ligaments, but an X-ray examination revealed that she suffered no injury to her spine.

The wheel chair was delivered at the White House yesterday, making it possible for Mrs. Hoover to appear at the dinner table for the first time since the accident. The chair is rolled in and out of the elevator, installed during the illness of President Wilson.

PRINCE IN AIR DASH ENDS RECORD TRIP

British Heir Welcomed Home by King and Queen From Long African Hunt.

FLIES ALL ACROSS FRANCE

Ten French Planes Escort Him to Coast—Prince's Eighth Tour Abroad in 10 Years.

Special Cable to THE NEW YORK TIMES.

LONDON, April 25.—After a record air dash across France, the Prince of Wales returned to London today from his four months' hunting expedition in Africa. He landed at his private aerodrome, Smith's Lawn, in Windsor Great Park, at 4 P. M., having completed the 615 miles from Marseilles in six hours and ten minutes of actual flying time.

When he stepped from the plane the Prince was greeted by the Duke of York and Prince George. He then drove to his new country home, Fort Belvedere, near Ascot, where the King and the Queen were waiting to welcome their son home. After a family reunion and dinner at Windsor Castle, the Prince returned tonight to his residence at St. James's Palace, which, during his absence, was the scene of the naval conference.

Wind Adds to Speed.

The Prince traveled in a Royal Air Force machine—a high-speed Wapiti, with slotted wings, piloted by Squadron Leader Davidson. He was escorted for the entire journey by two Royal Air Force machines. Between Marseilles and Paris there was a following wind and the plane averaged about 120 miles an hour. A short halt for refueling was made near Lyons, and at Le Bourget the Prince had luncheon, spending nearly two hours there.

Then he was escorted to the Channel by a number of French fighting planes. When they turned back at Cap Gris Nez, the Prince was greeted by a British flying boat from Calshot, which escorted him during the fifteen-minute Channel crossing. Over Dover, on the Kent coast, the duties of escort were taken up by nine single-seater Siskin fighters. They and other escorting machines swung clear as they approached Windsor Great Park and returned to their bases.

The flight across France is probably one of the fastest ever made. It was known the airplanes allotted to this flight were capable of a speed of 120 miles an hour under favorable conditions, but it was hardly expected they would maintain an average speed of more than 100 miles an hour on so long a journey, made in

Continued on Page Two.

HARBOR BILL PASSED IN STORMY SESSION; HOOVER FOR LIMIT

House Votes $111,500,000 for Waterways and Includes Erie-Oswego Canal Acquisition.

WESTERNERS' DRIVE FAILS

Vehement Charges Made That New Yorkers Plot to Block St. Lawrence Waterway.

LA GUARDIA MAKES ATTACK

Hurls "Bribery" Charge at Dempsey and Blocks Rise in Rank for General Deakyne.

Special to The New York Times.

WASHINGTON, April 25.—An omnibus rivers and harbors bill authorizing more than $111,500,000 for waterways throughout the country was passed by the House today in the stormiest meeting of the session, only to be met with the information that President Hoover will oppose any expenditures for this purpose during the fiscal year 1931 above the $50,000,000 to $60,000,000 proposed in the War Department appropriation bill, now before a Senate committee.

The President, it was learned, is having a study made of the bill just passed and will give his approval for immediate expenditures only to the most urgent projects.

This, it was said, will serve to leave out of early consideration Federal acquisition of the Erie and Oswego canals, provided in the bill along with an authorization of $2,500,000 for maintenance and operation.

These developments were considered in no way a blow to the Erie and Oswego canal projects, however, for it is predicted that it would take three years for the State of New York legally to turn this waterway over to the Federal Government.

La Guardia Makes Bribery Charge.

Passage of the rivers and harbors bill, which now goes to the Senate, came late today. Starting with a few little flurries at the very outset of the day, the "storm" developed into somewhat of a hurricane as the Western Representatives sought to block the Erie-Oswego project, and wound up with one lightning blast when Representative La Guardia of New York hurled the charge of "bribery" at Representative S. Wallace Dempsey of New York, chairman of the Rivers and Harbors Committee.

Mr. La Guardia's charge came during his denunciation of a section of the bill which provided that when Brig. Gen. Herbert Deakyne, assistant to the Chief of Engineers, United States Army, retires, he should be placed on the retired list with the rank and pay of Major General.

When that section was read along toward the end of the bill Mr. La Guardia jumped from his seat.

"I move to strike out that section!" he shouted.

Salary Provision Assailed.

Turning to Mr. Dempsey, standing near the committee table on the Republican side, Mr. La Guardia continued:

"This is the most outrageous provision ever inserted in any bill I ever heard of. I am going to ask the committee chairman why, in the rivers and harbors bill, he is attempting to go over the head of the committee on military affairs; why he is going over the head of the committee on appropriations; why he is going over the head of the

Continued on Page Nine.

Ulric Dahlgren, Son of Princeton Professor, Killed in Auto Chasing Wedding Party

Special to The New York Times.

TRENTON, N. J., April 25.—A friendly automobile chase of a newly married couple led to the death here tonight of Ulric Dahlgren Jr. of Princeton and the serious injury of his wife, when their automobile was struck by a passenger train. The newly married couple sped on, unaware of the tragedy. They are John Wallace Thompson Jr. and his wife, the former Miss Susanne Weart Blackwell. Mrs. Thompson is a sister of Mrs. Dahlgren.

The accident occurred at the Willow Street crossing of the Pennsylvania Railroad near the outskirts of Trenton. The only witness was Joseph Reisner, a watchman, who later said that he had lowered the gates.

Dahlgren's car crashed through the thin wood just as a passenger train approached. The automobile was hurled through the air, landing against the side of a garage. When rescuers could reach the spot Mr. Dahlgren, the son of a Princeton University professor and the holder of the Croix de Guerre, was dead. His wife was taken to the Mercer Hospital with a broken arm and other injuries. She will recover.

The victim was 29 years old. He graduated from the Princeton Preparatory School and spent a year at the university. Then, in May, 1917, he joined the Princeton ambulance unit, and in August, after finishing training, went to France. He remained in sevice until the armistice, and was decorated by the French Government for courage in helping wounded men at the front. After the war he returned to college and graduated in 1923. He was a member of the Elm Club while an undergraduate. Recently he has been employed in the production department of the Certain-teed Products Company of Trenton.

He was married a year ago to Miss Katherine M. Blackwell, the daughter of Mr. and Mrs. Henry Clayton Blackwell of West State Street. Miss Susanne Blackwell, who was married today, was maid of honor at the wedding, and today, when the latter was married, Dahlgren was one of the ushers. The marriage took place at St. Michael's Episcopal Church, and was performed by Bishop Paul Matthews and the Rev. Dr. Samuel Steinmetz, the rector. The reception, from which the two cars started out, was at the home of the bride's parents.

Mr. Dahlgren is survived by his widow, his mother and father, and a brother, Joseph Dahlgren, who is a naval officer stationed at the Canal Zone. Professor Dahlgren is an authority of zoology. Recently the young couple have had an apartment in Professor Dahlgren's Princeton home.

Clocks Will Be Put Ahead One Hour Tonight With Daylight Saving Time in Effect at 2 A. M.

Daylight saving time will go into effect at 2 o'clock tomorrow morning. Clocks will be put ahead an hour, thus dropping temporarily from time the hour that would ordinarily tick away between 2 and 3 o'clock. Officially for New York City and for many cities throughout the country, there will be no hour between 2 and 3. Sleepers will be cheated of one hour of sleep, which, however, they will get back in October.

Practically all the other cities in the State, Rochester and Syracuse being notable exceptions, most of New Jersey, all of Massachusetts by State law, and many cities and towns in Connecticut, observance in the latter State being unofficial, will go on the same Summer time tonight. In New York City the use of daylight time will be used in all business establishments and governmental offices.

Both rail and water transportation entering and leaving the city will operate on new schedules tomorrow conforming to the new time. In general, commuter trains will be moved ahead an hour to conform with the general change, while through trains will continue on their present schedules.

All the railroads will have new time tables available today. They will be printed on an Eastern Standard Time basis.

The New York Central announces that several through Chicago trains will be advanced to preserve the present schedule, while the Southwestern Limited from St. Louis will cut an hour from its running time, thus arriving as at present. The Lehigh Valley's New Yorker, to Chicago, will cut four hours from its running time, leaving hereafter at 4:30 P. M. Standard Time. Nearly all the trains of the Jersey Central will be changed to conform with daylight time.

Boat service to Fall River, Boston, Albany and Norfolk, Va., will operate on a Daylight Saving Time schedule beginning tomorrow.

UTILITIES FAVORED, GOVERNOR CHARGES

Accepting 22 More Knight Commission Bills, He Takes Republican Majority to Task.

SAYS MINORITY WOULD CURB

Deletion of Control Over Short Term Loans Assailed as Fostering Evasion.

By W. A. WARN.

Special to The New York Times.

ALBANY, April 25.—Preparing further for an aggressive campaign this Autumn on the public utility regulation issue, Governor Roosevelt today in announcing his approval of twenty-two more bills of the Knight commission series to strengthen the public service law, issued another memorandum in which he condemned as ineffective all the measures involved in his affirmative action, and took the Republican majority in the Legislature to task for the spirit in which it had approached important work of providing a check against extortion by the public utility corporations.

"I am approving this large assortment of relatively unimportant utility bills in the belief that they may prove of some temporary advantage pending the adoption by a far-sighted Legislature of a truly effective program along lines which I have indicated," the memorandum said.

Accuses Republican Leaders.

Governor Roosevelt said the program of legislation proposed by the Knight Revision Commission, following its survey of the public service law and its application, was wholly against the weight of evidence adduced in the course of the inquiry. Without mincing words the Governor accused the Republican legislative leaders of having emasculated some of the measures in response to protests from the public utility corporations against the bills in the form in which they had been drafted and originally introduced.

The Governor praised the minority program proposed by his three appointees on the revision commission as effective, and said that this was obvious from the opposition it had aroused among the utility interests. He summed up the cardinal points of the minority program, which he endorsed as one that would have met the situation, as follows:

Assertion of the State's determination that the return to which owners of privately owned utilities are entitled shall be the original cost of the property used and useful in the public service as shown by their books.

Establishment of a uniform system of accounting which will make available accurate unit cost analysis of all classes of service, such as any modern corporation in competitive industry would insist upon.

Provision for municipal ownership and operation of public services on a referendum vote of the citizens expressing their desire to undertake such enterprises. This provides the keen spur of competition so necessary to induce the privately owned utilities to accept effective regulation.

Simpler Regulation Is Seen.

"I believe that legislation along these lines would make it possible to reduce rather than increase the complexity of the regulatory machinery," the Governor said. "I believe that it would eventually relieve the people of a considerable proportion of the burden of expense incidental to regulation and would permanently lift from the backs of consumers the burden of protracted rate controversies. I believe that it would provide the shortest possible road to reasonable rates readily ascertainable."

The Governor declares in his memorandum that four bills approved today, among those in a group provid-

Continued on Page Five.

VILLEPIGUE'S NOW OPEN. Shore Dinners and A la Carte, Phone Sheepshead Bay 1000.—Advt.

EIGHT BYRD MEN BACK; CASUAL ON HARDSHIPS

Returning on the Larsen With 75 Dogs, They Say Silence and Isolation Were Worst.

7 PENGUINS DIED, 2 FREED

"Never Again," Declares Walden—Others Too Happy to Tell Reactions to Antarctic.

Six more men of the Byrd Expedition arrived here yesterday from the Antarctic Continent on the whaler C. A. Larsen, together with two others who helped maintain the sea connection between Little America and New Zealand. The eight brought the sleds and the seventy-five dogs that hauled the food and supplies of the explorers during their fourteen months on the ice.

They reported that seven of the nine penguins which various public zoos had asked the Byrd Expedition by radio to bring back had died shortly after leaving the Ice Barrier, and that the remaining two were dropped overboard while they were still in good condition at Stewart Island, but with very little hope that they could swim back to a climate where they would survive. The tank in the bow of the whaler where these solemn birds paraded and swam while water could be provided with cakes of ice was refilled with water as the ship passed the tropics, so that the returning explorers might have warm baths.

It was not until they came ashore yesterday at Staten Island, however, that the Antarctic expedition really came to an end for the returning group. The six who had previously spent fourteen months in isolation together, including a long polar night of inactivity, had spent forty days more together on the whaler. Their demobilization yesterday seemed to leave them, like men returning from a war, with little to say immediately.

Personal Comments Few.

What they have done as individuals and what the expedition has accomplished was reported by radio from day to day in THE NEW YORK TIMES by Russell Owen, who is now on his way here with Rear Admiral Richard E. Byrd. The men who arrived yesterday could only retell what happened. They found no words to tell how it felt to them as individuals, or how their reasons for going with Byrd appeared to them, in the middle of an Antarctic night.

The only personal comment on the Antarctic was made by Arthur T. Walden, chief dog driver, breeder and veteran of the dog-sled days of the Alaska gold rush of '98.

"There was nothing but snow and ice," he said. "No mountains like Alaska—never again for me." The others laughed, almost automatically, and explained that was what Walden began to say as soon as he arrived at Little America, and that they were used to hearing it.

To clear up the matter for his wife, Mr. Walden told again about the end of Chinook, the leader of the pack of Eskimo huskies which he had organized for the Byrd Expedition, half out of his own kennel breed at Wonalancet, N. H., and half out of Labrador dogs. Mrs. Walden said she had always refused to believe Mr. Owen's story that Chinook had walked off deliberately to die, and that she believed he merely fell into an ice hole, the way the members of the party were always doing.

Tells of Chinook's Death.

"No," said Mr. Walden, "Chinook was downed by three of the other dogs the day before and that means in a pack of husky dogs that he has lost his leadership. He was never off his feet in a dog fight before. As I told Russell, he figured it all out. He was all through. And he came to bid me good-bye, but I didn't realize what he was doing un-

Continued on Page Three.

SENSATIONAL—INK REQUIRING NO BLOTTER. Penene, 305 East 46th St., N. Y.—Advt.

SENATORS SUPPRESS DATA ON WET SURVEY OF REPRESENTATIVES

Lobby Committee Bars Field's Report as 'Embarrassing to a Lot of People.'

CURRAN ENDS TESTIMONY

Association No Longer Accepts Money From Distillers and Brewers, He Says.

WADSWORTH LETTERS READ

Ex-Senator Active in Republican Poll Here—Caraway Hints at Vote Buying by Wets.

Special to The New York Times.

WASHINGTON, April 25.—Confidential reports on members of Congress, collected for the Association Against the Prohibition Amendment by Carter Field, a special investigator, were suppressed by the Senate Lobby Committee today.

This was done, according to Senator Walsh, who announced the decision, with the concurrence of Senator Robinson, the committee member who said yesterday that he intended that they should go into the record if he had to read them himself.

The only member of the committee, Senator Walsh added, who voted for the inclusion of the reports was Senator Blaine, who objected to their inclusion yesterday. He explained then, however, that his reason for objecting was that only Senator Robinson and himself were present and he wished a quorum of the committee to pass on the advisability of making public admittedly embarrassing statements about the politicians involved.

Senator Caraway, chairman of the committee, had stated just before Senator Walsh announced the decision that he had not read the reports and that the question was still open, but he then agreed with Senator Walsh, who said:

"We have all agreed that, while these reports would be very interesting to the newspapers, they are so remotely connected with the purposes of this committee that they should not be made public, as they would only cause embarrassment to a lot of people."

Curran Completes Testimony.

Senator Walsh's announcement was made just after the day's hearing, in which Henry H. Curran, president of the Association Against the Prohibition Amendment, completed his testimony after having been questioned through seven sessions. The bulk of the questioning has been based on his files, from which the Field report was taken, and he has repeatedly protested the publication of confidential memoranda which he maintained was not within the jurisdiction of the Lobby Committee.

The readiness with which the committee had given out correspondence of the most confidential nature, a practice which was continued today, had created considerable discussion as to its possible action with the Field reports.

The negative decision caused Senator Walsh to be asked if it might not be construed that the committee is shielding dry Representatives, to which he replied:

"We will have to take the responsibility."

He added that Senator Blaine, after all, had raised the first objection, and although the Wisconsin Senator's reason was repeated to him he reiterated:

"Nevertheless, it was Senator Blaine who first made the objection,

Continued on Page Eight.

Cold Snap Lets Up Slightly on Third Day, But Spring Weather Still Is Not in Sight

Spring remained hidden yesterday in the shadowy region known as "just around the corner," but New Yorkers, still resorting to Winter clothes to protect them against the third day of the unseasonable cold snap, settled down to a long wait for the mild weather season to come to town.

Yesterday's temperature, although still cool, was not as uncomfortable as that of Thursday or of Wednesday, when the cold snap gripped the East. By comparison with the two previous days, Spring, already long overdue, seemed nearer.

The average temperature here was 44 degrees, only nine degrees cooler than normal for the date. However, it was too chilly for the thousands of New Yorkers whose favorite question is, "Will Spring ever come?"

The Weather Bureau forecast was for partly cloudy and continued cool weather today. Tomorrow there will be increasing cloudiness, followed by rain in the late afternoon or evening, it was predicted. Not much change in temperature is promised for tomorrow.

The mercury reached its low point of 36 degrees above zero—four degrees above the freezing point—at 5:15 A. M., and then made a valiant effort to rise to Spring levels, giving up the attempt at 3:45 P. M., with a reading of 52 degrees, the high mark for the day. The coldest April 25 on the records of the Weather Bureau was established in 1919 with a minimum reading of 27 degrees.

An Associated Press dispatch from Harrisburg, Pa., said that the apparent end of the unseasonable cold spell of the last few days found orchardists and county farm agents yesterday surveying the damage to fruit caused by the subfreezing weather. On Thursday night and early yesterday morning there were more chilling temperatures in Pennsylvania, with minimum readings at Pittsburgh at 24. Farm Agent Knode of Franklin County, Pa., reported that apple production probably would be cut by 25 or 30 per cent. On the other hand, orchards in York, Adams and Dauphin Counties were only slightly affected, growers reported.

At Albany, the State Department of Agriculture and Markets said that the unseasonable cold weather would have no serious effect on the commercial apple crop in the State as the buds were not far enough advanced to be injured. But sweet cherries, Japanese plums and possibly peaches in the lower valley districts may have suffered to some extent, it was said.

SEIZE 11 HIP FLASK PATRONS IN BROADWAY NIGHT CLUB; NEW FEDERAL RAID POLICY

British Artist Tells of Liquor Flooding American Society

Wireless to THE NEW YORK TIMES.

LONDON, April 25.—"I never refused so much to drink in my life," was the first comment on America by Frank O. Salisbury, portrait painter, who has just returned here.

"In the big cities, where society demands drink, prohibition simply is not working," he continued. "But in the industrial centres prohibition is one of the secrets of America's success. The workingman has forgotten all about his pint and the banks are full of his money."

America is the happy hunting ground for portrait painters, in his opinion, for, whereas in England the old homes are being given up, American family history is being made and family portrait galleries are being founded.

DRY TRANSFER BILL APPROVED TO SENATE

Committee Amends Measure to Bar Staff Carry-Over, Aiming to Oust the Inefficient.

INQUIRY WILL BE DROPPED

Shift Is Made Effective July 1—Permit System Kept—Tydings Cites School Drinking Data.

Special to The New York Times.

WASHINGTON, April 25.—The administration bill to transfer prohibition enforcement from the Treasury to the Department of Justice was favorably reported to the Senate today by the Judiciary Committee with an amendment giving the Attorney General a free hand in its organization. This, the only important change made in the House measure, eliminated the provision that required the Department of Justice to take over present employes of the prohibition unit who were under civil service status.

The elimination of this section was opposed by some of the drys and by civil service advocates. It is understood that the committee adopted the amendment in the belief that as the responsibility for enforcement would be placed on the Attorney General he should not be hampered by legislation in the organization of the personnel.

Another element that operated in favor of the amendment was the opposition of Senators Norris, Borah and others to the activities of the present enforcement bureau.

Amendment Forestalls Inquiry.

Senator Norris has had pending a resolution to investigate the prohibition bureau. Dry members of the Judiciary Committee objected to this proposal, and Chairman Norris and the others backed the amendment in the hope of ousting enforcement agents charged by them with being inefficient. As a result there will probably be no inquiry made into the bureau.

Following the report of the transfer bill, Senator Norris indicated that he would not press his resolution for an inquiry into the prohibition bureau. This resolution, pending before the committee for nearly a month, has encountered the opposi-

Continued on Page Eight.

CAMPBELL ORDERS ARRESTS

First Made for Public Drinking but Not the Last, He Says.

16 EMPLOYES ALSO TAKEN

Police Reserves Are Called as Theatre Crowd Jeers Dry Agents at the Hollywood.

BAIL ARRANGED AT NIGHT

Men and Women at Police Station in Evening Attire—Federal Men Invoke Nuisance Law.

Twenty-seven prisoners, including eleven patrons wearing evening attire, were arrested last night by Prohibition Administrator Maurice E. Campbell and a score of prohibition agents in a midnight raid on the Hollywood Restaurant, one of the most popular night clubs, at Broadway and Forty-eighth Street. Thousands of persons, just out of the theatres, witnessed the raid and jeered and booed the officials.

Explaining the arrest of the patrons, a new practice in New York, the prohibition administrator warned that he had definitely decided to "rid New York of the hip flask toters" who bring their own drinks to night clubs.

"This is the first instance in which persons in possession of intoxicating liquor in public places have been arrested," he said, "but if the practice is not discontinued in New York it will not be last.

Makes Nuisance Charge.

"The action taken tonight is the result of a very careful investigation conducted by my agents over a period of several weeks. This investigation has resulted in the positive fact that, for a very long time, this place has flagrantly violated the law in that practically every patron consumed intoxicating liquor on the premises with the knowledge of the management and that the patrons were further furnished with 'set-ups' to be used in conjunction with the law violations.

"There is no charge of sale against the management. The criminal charge is based entirely on the maintenance of a nuisance. The patrons who have been arrested tonight are charged with the possession of intoxicating liquor and during the evening had been observed by my men in the possession and consumption of liquor on these premises."

The patrons arrested were booked as follows:

HERBERT COOPER, 38 years old, of 260 Hawthorne Street, Brooklyn, cashier; one pint of liquor in his possession.

BENJAMIN ZIMMERMAN, 32, of the Hotel Lincoln, salesman; half pint.

RAYMOND ACKERMAN, 41, of Garden City, L. I., broker; half pint.

WILLIAM S. LEVIN, 47, of 1,551 Fourteenth Street, Brooklyn, insurance broker; bottle of wine.

JOHN ATWATER, 40, of 22 Cedar Avenue, Rockville Centre, L. I., insurance; half pint.

MICHAEL McCASTRO, 39, of 645 Fifth Avenue, Astoria, Queens, bookkeeper; one pint.

THOMAS KANE, 23, of 196 East Seventh Street, Brooklyn, dealer in bonds; one pint.

BENJAMIN McREYNOLDS, 38, of the Astor Hotel, insurance broker; one quart.

JAMES H. CARSON, 27, of 4,537 North Nineteenth Street, Philadelphia, bond business; two quarts.

REGINALD W. O'KIE, 32, of 164 East Seventy-second Street, engineer; one quart.

CHARLES WARREN, 23, of 23-70 Eighteenth Street, Jackson Heights, Queens; one pint.

600 Patrons in Club.

Six hundred men and women, all in evening attire, were in the night club when the prohibition administrator and his men entered. Behind them came a squad of uniformed policemen from the West Forty-seventh Street station. The patrons started out of their chairs but were warned to remain in their places, that there would be no disorder.

The raid was spectacularly staged. The officials broke in at the moment that Nils T. Grantlund was about to stage the revue for which the club is famous. Men and women eating and drinking at the tables were facing the performers, sitting at ease in momentary expectation of the show.

As word of the raid spread in the vicinity thousands of persons congregated in front of the restaurant and began to press forward in an attempt to see what was going on. The few men stationed at the door to turn back late patrons found the crush too much to handle and Mr. Campbell ordered one of his men to telephone to the West Forty-seventh Street station for the reserves.

In a few moments the Prohibition Administrator and his men had singled out the patrons alleged to have

Continued on Page Eight.

BRITISH SEND WOMEN TO SAFETY IN INDIA

European Families Evacuate the Peshawur Area, Where Mob Again Defies Troops.

CIVILIANS BEING MOBILIZED

Auxiliary Units Preparing for Active Service—Cancellation of Army Furloughs Expected.

POLICE STONED AT NEELA

Are Compelled to Fire Two Rounds at Crowd—Bengal Authorities Deny Mutiny at Chittagong.

Wireless to THE NEW YORK TIMES.

BOMBAY, April 25.—The British women and children in India are being hurried to safety in view of the disorders which have broken out in town after town. Already the women and children have evacuated Peshawur, where their lives were endangered on Wednesday by a battle between soldiers and rioters in which at least thirteen were killed.

At the same time the military forces are being strengthened. Today a number of Indian auxiliary services, composed of Englishmen engaged in various civilian occupations, were being mobilized for active service. An order prohibiting any British soldiers leaving India on furlough is expected hourly.

A fresh outbreak of disorder was reported tonight from Peshawur, which was quelled only under a threat of machine-gun fire. As the troops are now outside the city, a British officer belonging to the King's Own Royal Light Infantry entered the disturbed area and faced the ringleaders of an angry mob which was parading the streets, shouting revolutionary cries.

His parley failed, and, drawing his revolver, the officer signaled for an armored car. On this display of strength the mob scattered down the side streets.

Afghan Border Raids Reported.

PESHAWUR, April 25 (AP).—New raids were reported today from Kohidaman, where Afghan Government troops recently captured a number of raiders and killed them by blowing them from guns. Reinforcements have been sent to the disturbed area.

Fighting also was reported today between government troops and insurgents at Kalakan and Kasabagh. The insurgents were defeated and fled to the hills.

Hill Tribes Menacing.

BOMBAY, April 25 (AP).—The situation in India continued tense today, the evacuation of all European women and children from Peshawur being the most serious development.

Peshawur lies far up on the northwestern frontier, commanding the entrance to the famous Khyber Pass. The hills around it are the home of the most dangerous Indian tribes, chief among them being the Afridis and Mohmands, born fighting men. They are well armed and are a perpetual embarrassment to the British.

These tribes have no direct connection with the civil disobedience movement of Mahatma Gandhi, but they have always been ready to take advantage of any difficulties facing the British. Thus the fear here is that the whole frontier may blaze—possibly on the Afghan side as well as the British—and Peshawur itself may be threatened.

No definite news was received from Peshawur today, but censorship is understood to be in operation and developments are awaited with considerable anxiety by Europeans.

As another feature of the news disturbing to officials, no trace has been found of the survivors of the insurgents who attacked an arsenal at Chittagong last Saturday. A few of the insurgents have been killed or wounded, but the others are eluding pursuers in the hills. An independent police force of 100 was dispatched today from Tippera to Bilonia, a subdivision of the independent State of Tripura, to join the hunt.

Additional Nationalist leaders were arrested today, among them being Sri Prakash, General Secretary of the National Congress, who was charged at Benares with manufacturing salt illegally.

On hearing of the resignation of V. J. Patel, Speaker of the Legislative Assembly, a group from the Congress at Simla arranged a meeting with him and was given this message by Dr. Patel:

"Discard foreign cloth and wear khaddar (homespun), and pray for the success of the Congress movement."

Mahatma Gandhi is still in the Gujerat district. Addressing a group of salt volunteers today at Panar, the leader attacked treatment by the police.

"The police are not empowered to beat you, even under the salt act," he said. "They can take possession of the salt, but not by beating you. Although I am a barrister, my knowledge of law has become rusty, but still I could secure the release of every one of those arrested if I were to plead in a court of law."

Organizing Calcutta Boycott.

Wireless to THE NEW YORK TIMES.

CALCUTTA, April 25.—Pandit Malaviya, formerly a Nationalist leader in the Assembly, is endeavoring to organize through the dealers a boycott of foreign cloth. He has stated publicly that if the shopkeepers don't conform to the boycott, picketing will be employed.

At Neela, where action was taken yesterday against saltmakers, the police were heavily stoned today and compelled to fire two rounds at the crowd, which scattered without serious casualties.

The Bengal Government has issued a communiqué denying the rumors that the Chittagong raid was the work of mutineers. It stated the loyalty of the police throughout India is unquestionable. The attack was said to be solely the work of a terrorist organization.

Hold 18 on Boat from Chittagong.

RANGOON, April 25 (AP).—Police today searched the liner Shakdara on its arrival from Chittagong and arrested eighteen Bengal Indians.

It was reported that the arrests were in connection with the recent riots in Chittagong, where a group of insurgents attacked a police armory Saturday and killed six of the defenders.

Dead in Fireworks Blast.

KARACHI, India, April 25 (AP).—Seven persons were killed today in an explosion in a native store at Rohri. Fireworks became ignited, causing the blast.

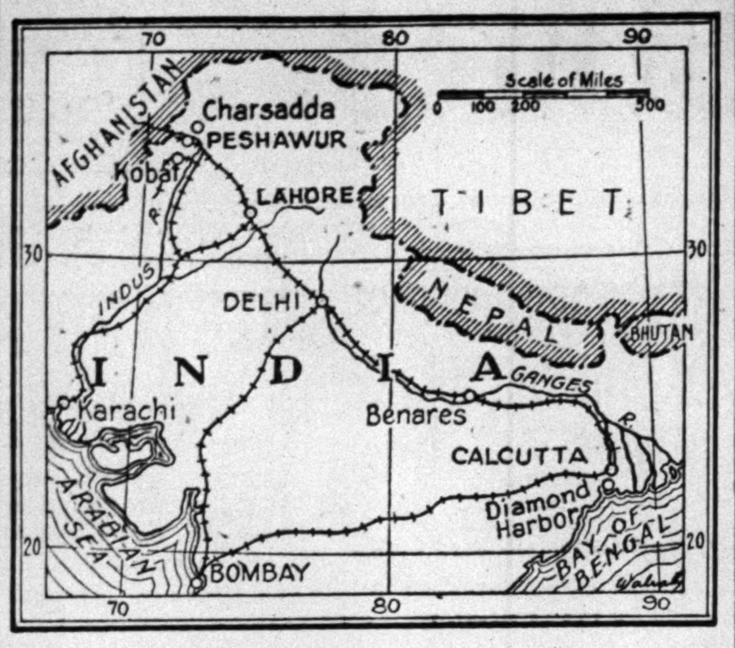

AREAS OF DISTURBANCES IN INDIA.
Outbreaks Have Occurred at Peshawur in the North, Bombay in the Southwest and Around the Bay of Bengal in the Southeast.

RUSE INDUCES TROOPS TO LEAVE PESHAWUR

Indians Tell of Heavy Losses From Machine-Gun Fire, but Hearses Contain Live Men.

Wireless to THE NEW YORK TIMES.

LAHORE, April 25.—In the midst of their apprehension, the residents of Lahore are enjoying the story of a trick which the native leaders in Peshawur played upon the Chief Commissioner there with the idea of inducing him to withdraw the troops—obviously with the intention of convincing their followers they had had the better of the encounter with the troops Wednesday. The native leaders humbly petitioned the Commissioner, saying they had lost so many dead as a result of Wednesday's machine-gun fire that the presence of the troops really was unnecessary and in fact only angered the bereaved relatives. As the garrison had been strengthened by the arrival of two companies of an Essex regiment with two machine-gun sections, the commissioner consented to the withdrawal of the troops from the city, though the approaches were still picketed. While this was going on, a long funeral procession started, but there were so many biers that the suspicions of the military were aroused and examination proved they contained not corpses, but live men.

PRINCE IN AIR DASH ENDS RECORD TRIP

Continued from Page 1, Column 2.

mist and rain. The pilot's log shows the Prince hopped off from Marseilles at 7:35 o'clock and landed near Lyons at 9 A. M. Off again at 9:25 o'clock, he reached Le Bourget at 11:55 o'clock and started again at 1:45 P. M. By 3 o'clock he was over Cape Gris Nez and fifteen minutes later was over Dover.

Prince Away Since Jan. 3.

During his absence the Prince traveled many thousands of miles and visited some of the finest big game country in the world. He left for Cape Town on Jan. 3, and after various visits in South Africa went north to Mombasa and made his first expedition into the elephant country in Kenya. From Nairobi he started on Feb. 25 to hunt lions and elephants in the Masail country. The expedition was broken by an attack of malaria which sent him back to Nairobi.

On March 9 he started for Uganda, traveling long distances by automobile. By the middle of March he reached Lake Albert, where he used a steamer as his base. During ten days in this district he took many remarkable films of elephants.

The Prince was again in the elephant country during five days in the Belgian Congo.

After a short stay at Khartum, where he used an airplane for various excursions, he flew to Cairo and took the liner Rawalpindi to Marseilles, where he landed at 6 o'clock this morning. The Prince's two Cairn terriers, brought from Fort Belvedere, gave him a vociferous welcome home.

Thus the Prince of Wales today completed his eighth tour abroad in ten years. The others were in 1920 to Australia; 1921-22, to India and Japan; 1923, to Canada; 1924, to the United States; 1925, to Africa and South America; 1927, to Canada, and 1928-29, to Africa, which trip was cut short by the King's illness.

French Assure Privacy.

Special Cable to THE NEW YORK TIMES.

PARIS, April 25.—The Prince of Wales found traveling by air by far the most private method of transportation when he flew across France today on his way home from his African trip.

From Marseilles the plane reached Lyons at 9 A. M., and while it was being refueled the Prince spent twenty-five minutes in company with French air officers, with whom he chatted as he ate a sandwich and drank a glass of wine.

At Le Bourget the strictest measures had been taken to prevent any persons outside the official party from even seeing the Prince. The plane landed on the military airfield and all photographers and newspaper representatives were warned they must not step inside the lines.

The Prince lunched at the mess of the Thirty-fourth Aviation Regiment with the British Ambassador and the officers of the regiment. He left at 1:30 P. M. with the same privacy observed as during his flight across the country. Ten French military planes escorted him to the limit of the territorial waters.

NAVAL TREATY COPY IS SENT TO GENEVA

MacDonald Writes He Hopes It Will Aid Further Work of Preparatory Commission.

GERMANS ASK PARLEY SOON

They Believe That Anglo-French Compromise on Methods Should Permit Early Session.

By CLARENCE K. STREIT.

Wireless to THE NEW YORK TIMES.

GENEVA, April 25.—An "earnest hope that the Preparatory Disarmament Commission will find in the results of our work a contribution which will have the effect of facilitating its future labors" was expressed by Prime Minister MacDonald as chairman of the London naval conference in a letter to the Secretary General of the League of Nations, released here today. Along with the letter Mr. MacDonald formally transmitted to the League the text of the treaty, the minutes of the conference's plenary sessions and reports of all committees, as all five powers agreed at the last meeting he should do.

The main interest for the League in the matter lies in the report on the category-global question, which the conference, due chiefly to the Italian reservation, could not adopt but only note. Mr. MacDonald calls special attention to this report. He recalls that throughout the life of the Preparatory Commission all attempts to compromise the opposing views of Britain and France on this question of the method of limiting navies failed, and adds that the British and French delegations in London "had satisfaction in reaching an agreement to adopt a common method of elimination."

After explaining that there were various reservations which prevented the conference adopting the report and citing particularly the general Italian reservation, Mr. MacDonald explains that the three-power agreement on figures was drawn up in a manner to make it consistent with the Franco-British agreement on method.

The Franco-British controversy on method had been the chief thing delaying the Preparatory Commission, and despite the fact that London has not reached a full five-power agreement on it the Germans, who are the only great power strongly urging that the commission be convoked without delay, believe today's transmittal of the Anglo-French compromise should allow this to be done. They attach great weight to the earnest hope Mr. MacDonald expressed that it would facilitate the League's labors, but it is very doubtful whether they will gain the point because all the five London powers are known to oppose convoking the Preparatory Commission before Autumn.

Jonkheer Loudon, president of the Preparatory Commission, with whom the decision rests as to the date of its next meeting, is expected here next week to consult on the subject with delegates to the Commission on Arbitration, which meets Monday. Many of these delegates also are members of the Preparatory Commission.

CHURCH COUNCIL BACKS LONDON NAVAL TREATY

Hails 'Substantial Results' of Parley—Dr. Macfarland to Quit as Secretary.

A resolution holding that "substantial results" have been achieved by the London Naval Arms Conference was adopted by the administrative committee of the Federal Council of Churches of Christ in America at a meeting in this city yesterday afternoon. Members of the churches throughout the country were urged to give their whole-hearted support to the ratification of the London naval treaty.

At the same time instructions were given to the council's committee on international justice and good-will to make a thorough study of the treaty from a Christian point of view. The Rev. Sidney L. Gulick, executive secretary of the committee, will submit a statement and interpretation of the treaty at a meeting of the committee next month.

The resolution says that while "some important objectives for which the conference was held remain yet to be achieved," the parley has had important results "in the promotion of international understanding and good-will as well as in the limitation of armament."

Upon the report of a subcommittee the resignation of the Rev. Dr. Charles S. Macfarland, general secretary, was accepted and will become effective on Jan. 1, 1931. Until then Dr. Macfarland was requested to continue in his present capacity.

Dr. Macfarland resigned his post because of advanced age and upon the advice of his physician.

NAVY MEN EXPECT CHANGES IN CHIEFS

Group on Leviathan, Returning From Parley, See Need to Meet Terms of Treaty.

DELEGATES RESUME WORK

Stimson Studies Details of Accord With Experts—Robinson Prepares for Senatorial Contest.

Wireless to THE NEW YORK TIMES.

ABOARD S. S. LEVIATHAN, At Sea, April 25.—One of the most important indirect results of the naval conference foreseen in informed Navy Department circles will be the reconstruction of the United States Navy General Board. It is authoritatively said that several changes in personnel and a possible reduction in the size of the General Board, which determines American naval policy, will take place in the annual transfer of officers to be made by Secretary of the Navy Adams on his return to Washington from the conference.

Admiral William V. Pratt, Commander-in-Chief of the United States fleet, who played a highly important rôle at the London conference as a champion of six-inch gun cruisers, is expected to succeed Admiral Charles F. Hughes as Chief of Naval Operations, and therefore ex officio will become head of the General Board on Admiral Hughes's retirement for age in October. At least two and perhaps more changes in the personnel of the board are anticipated, with a possible decrease in numbers.

Pratt Promotion Predicted.

A forecast of the revised character of the General Board most commonly heard in naval quarters consists of the advancement of Admiral Pratt to the post of Chief of Naval Operations and the promotion of Admiral J. B. Chase to fleet commander, succeeding Admiral Pratt. Rear Admiral J. R. P. Pringle, president of the Naval War College at Newport, R. I., who was a member of the technical staff at London, desires to go to sea again and is expected to proceed to some Pacific base.

Admiral Pringle, Admiral Hughes, Major Gen. Wendell C. Neville, Marine Corps Commandant, and Captain Alfred W. Johnson, Director of Naval Intelligence, are the ex officio members who make up with five direct appointees the General Board. A reduction in size is expected to be achieved by removing some of the ex officio members, such as the Commandant of the Marine Corps.

It is considered especially necessary this year to construct the General Board to carry out the concept of the future American Navy held by those responsible for the Treaty of London. The American auxiliary fleet must be reconstructed under the terms of the new commitments made at London, and many experiments are contemplated. Perhaps the entire future of the navy for the next six years under the treaty must be decided by this year's General Board.

It is particularly wished to construct six-inch-gun cruisers on ultra-modern lines. A powerful school of American naval opinion wishes to build six-inch-gun cruisers instead of the final three eight-inch-gun vessels which the Treaty of London stipulates must be delayed until 1933, 1934 and 1935.

Whether the incoming general board will regulate the future navy or not, a considerable reshuffling is forecast. Secretary of the Navy Adams has been considering the future and naval officers on the Leviathan are speculating as to what changes are most likely.

Admiral Pratt had intended to return to the United States Fleet immediately, but he has canceled his plans and will proceed to Washington soon after his arrival in New York in preparation for early submission of the treaty to the Senate and committee hearings.

Delegates Resume Work.

Secretary of State Stimson, Ambassador Morrow, Senator Robinson and Secretary Adams are beginning work again after having devoted the first days of the return trip on the Leviathan to a much-needed rest. Senator Robinson is spending mornings dictating letters to his political friends in Arkansas, where his Senatorial campaign will begin soon. Mr. Stimson is checking up many details of the treaty with naval experts.

Generally the delegates are enjoying the perfect weather at all kinds of deck sports. Mr. Morrow spurns the placid pastimes of golf and shuffleboard, but when a strenuous game of deck hockey was organized he joined with great zest.

The ship is making excellent time and all members of the delegation are preparing themselves physically as well as technically for strenuous days in Washington.

WALKER EXHAUSTED IS ORDERED TO QUIT

Continued from Page 1, Column 1.

cent meetings, although suffering from considerable pain.

In addition to his official duties, custom has made it almost imperative for the Mayor of New York City to appear at innumerable dinners, luncheons and other gatherings and to receive notable visitors at City Hall. Mayor Walker until recently has probably attended such functions more frequently than any other Mayor, but he has cut down of late on these appearances, which proved to be a tax on his strength, particularly on the number of receptions at City Hall.

The increasing demands upon the time and energy of the Mayor were recognized at the beginning of Mayor Walker's administration by the creation of the office of Assistant to the Mayor, which is held by Charles F. Kerrigan. There also has been the suggestion of creating the office of Deputy Mayor, the holder of which would have powers not possessed by the Assistant to the Mayor, but the creation of such an office would necessitate a charter amendment, as these duties, by the provisions of the city charter, now devolve upon the President of the Board of Aldermen.

A close friend of Mayor Walker expressed the opinion that a good rest was all that he needed to restore him to health. An effort will be made by the Mayor's friends to get him to go away for two weeks or longer for a complete rest at some place not too easily accessible for visitors and with few social diversions.

New York-Washington Airline Will Begin Operation Thursday

Daily air passenger service between New York and Washington is to be started next Thursday, according to an announcement yesterday from New York City Airport, Inc. The planes will be flown by Baltimore Airways, Inc., and the new New York City Airport between Flushing and College Point has been selected as the northern terminal of the line.

At the same time the operating company expects to open a daily service between New York and Atlantic City. Bellanca planes with a capacity of seven passengers will be used in the service. In addition to the two terminal points the planes will make stops at Philadelphia.

Buses will carry passengers between Times Square and the airport here. A schedule of about two hours and thirty minutes between Manhattan and Hoover Field, Washington, is promised.

CITY WILL WELCOME PARLEY DELEGATES

Stimson Accepts Invitation to Greeting by Whalen Committee Next Tuesday.

PLANS TO BE MADE TODAY

Acting Secretary of State Applauds Project Because It Will Show Interest in Naval Treaty.

New York City will extend its official welcome to the returning American delegates to the London naval conference on their arrival here Tuesday aboard the steamship Leviathan.

A radiogram from Secretary of State Stimson, chairman of the American delegation to the conference, was received last evening by Police Commissioner Whalen, Chairman of the Mayor's Committee on Reception of Distinguished Guests, accepting the city's proffer of an official greeting. Mr. Stimson's message read:

"We have your kind inquiry and should be happy to accept your welcome. Will you kindly send us plans when formulated?

"HENRY L. STIMSON."

The message was a reply to one sent earlier in the day to Secretary Stimson on the Leviathan by Commissioner Whalen. Until its receipt there was some doubt whether the city would participate in the reception. Mayor Walker had already turned over the city's official welcoming tug, the Macom, to the Federal authorities for the occasion.

Following a conference today between Commissioner Whalen and members of the reception committee, the plan will be wirelessed to Secretary Stimson.

Special to The New York Times.

WASHINGTON, April 25.—The State Department approved today a suggestion of Mayor Walker for New York City to give an official welcome to the American delegation to the London naval conference upon its arrival on the Leviathan next Tuesday.

Joseph P. Cotton, acting Secretary of State, who received the suggestion from Secretary of State Stimson, to whom it had been sent on the Leviathan by Mayor Walker, said it would be a splendid thing. It is felt here that such a reception would emphasize to the country the interest taken in the accomplishments at London.

Mr. Cotton does not plan to go to New York to receive Secretary Stimson and his associates and said there would be no official reception for the delegation here. There will be just work for them, Mr. Cotton added, upon their arrival in the capital.

OPPOSITION ASSAILS TOKIO'S NAVAL DEAL

President of Seiyukai Party Charges Premier Betrayed Country in London Pact.

Special Cable to THE NEW YORK TIMES.

TOKIO, April 25.—On the heels of speeches made in the Diet today by Premier Hamaguchi and Baron Shidehara, the Foreign Minister, T. Inukai, president of the Seiyukai, the leading opposition party, lost no time in attacking the movement, alleging that the government had "betrayed the country by entering into an agreement at the London naval conference inadequate for Japan's defense needs."

Mr. Inukai called the Premier to task for a statement that the basic principle of the government at London had been to maintain a navy which would meet defense requirements, stating that Japan had failed to obtain even the minimum demands as regards national defense.

Premier Hamaguchi, replying to Mr. Inukai, declared that the government assumed full responsibility for the safety of the nation's defense and that the security afforded by the London pact was entirely adequate.

Forty-seven members of the Seiyukai had notified the government this morning of their intention of interpolating the government. A large number of interpolators will attack the Government on the naval agreement, but it is believed Baron Shidehara's statement in the Diet today has materially strengthened the government's position.

His explanation that the naval strength obtained by Japan was not materially different from what she had proposed and would adequately protect the country for the duration of the treaty while reserving liberty of action at the next conference is regarded as difficult to refute.

Cries of "Traitor" Greet Speech.

TOKIO, April 25 (AP).—Cries of "traitor" from Opposition members interrupted Foreign Minister Baron Shidehara's exposition on the London naval treaty in the House of Representatives this afternoon.

The Foreign Minister's speech was the same as that delivered in the House of Peers this morning and was greeted with much excitement, the Minseito (majority) section cheering and the Seiyukai (chief Opposition) raising a chorus of hostile shouts.

Unperturbed, Mr. Shidehara read his speech to the end.

FINDS MRS. POST KILLED MRS. PALMER

California Jury Gives Verdict of Murder and Suicide by the Former Adele Ritchie.

ACT ASCRIBED TO JEALOUSY

Passion of Former Actress, Long Kindling, Flamed When Friend Received Invitation Refused Her.

Special to The New York Times.

LAGUNA BEACH, Cal., April 25.—Uncontrollable jealousy, the authorities believe, led Mrs. Guy Bates Post, formerly Adele Ritchie, musical comedy star, to kill her intimate friend, Mrs. Dorris Murray Palmer, and then herself here yesterday. Murder and suicide committed by Mrs. Post was the finding of the Coroner's jury at its inquest today.

Since coming here the former Broadway actress had taken keen interest in the community playhouse and had directed latterly the play its members produced each year. When Mrs. Palmer established herself here she, too, became an active worker in the organization, her skill as a designer of stage settings making her a welcome addition to its forces. Known as "the most beautiful woman in Laguna," Mr. Palmer quickly became a social favorite and this year she was selected to direct the communal play, scheduled to have been produced tonight. She had designed the scenery and settings for the play.

Friends of Mrs. Post assert that she had been subject to spells of morbidity which became more apparent after her divorce from Guy Bates Post in December of last year. They relate instances of her expressing regret at her apparent lack of popularity and the absence of the plaudits to which she was accustomed in her stage days.

There were signs that although Mrs. Palmer had become her most intimate friend, Mrs. Post was displeased at the public and private attentions paid to Mrs. Palmer and her own apparent rôle of second fiddle. When Mrs. Palmer superseded her as director of the play, according to friends of both, her jealousy became noticeable.

One woman told the police that she was sitting near Mrs. Post at a rehearsal of the play Wednesday night and heard her exclaim when Mrs. Palmer appeared on the stage, "I would like to shoot her."

The spark that ignited the smoldering flame of jealousy and led directly to the tragedy was apparently a refusal to invite Mrs. Post to a luncheon to which, in her presence, Mrs. Palmer was invited.

Mrs. Francis Barry told the Coroner's jury of going to the Palmer bungalow, into which Mrs. Post had recently moved, when Mrs. Palmer's other friend, Mrs. Vanessa McDowell, a former Chicago artist, went to San Diego to see Mrs. Palmer.

"I invited Mrs. Palmer to luncheon," Mrs. Barry testified. "There were sharp words. It finally became necessary for me to inform Mrs. Post quite directly that she was not expected to attend. This was shortly before 2 o'clock.

It seems evident that the fatal quarrel began on Mrs. Barry's departure, for Mrs. Palmer soon afterward telephoned to Mrs. John Morrison, a Chicago visitor at Pasadena and a close acquaintance, asking that she hurry to the Palmer bungalow as she was in serious trouble and needed help. She talked as if badly frightened, according to the police.

The police, after examining the bungalow, found that Mrs. Post had fired two shots into Mrs. Palmer's body when the latter evidently was walking from the living room toward her garage to accept Mrs. Barry's invitation. Mrs. Palmer dropped by a small doorway. One bullet tore through her back and the other struck her head.

The former actress then smoked a dozen cigarettes, strewing the ashes over the living room in her agitation. Next she made a trip to the downtown section, perhaps with the intention of surrendering. At this time Miss Leolita Perrine spoke to her. She acted normally. Soon afterward Mrs. Post returned to the bungalow.

Either then or before she walked downtown, Mrs. Post arranged the body of the companion she had killed. She pulled the body ten feet closer to the living room, arranged the disarranged white waist and dusted off the riding boots in which Mrs. Palmer was accustomed to go about.

Then reclining on a couch, Mrs. Post completed the tragedy. The first bullet missed the right side of her head, struck alongside the stone mantel and buried itself deeply in rugs. Propping herself on her elbow, she aimed at her right ear and fired again. Her body fell from the couch and covered the pistol, so that for several hours yesterday the police sought for a fugitive slayer because they failed to find a weapon.

Tomorrow afternoon in St. Mary's Episcopal Church, with the same minister presiding, the funerals of the victims of the tragedy will be held. As soon as the service for Mrs. Palmer ends, the body of the one-time "Dresden china doll" will be brought in. Mrs. Palmer will be buried here. Mrs. Post's body will be taken to Forest Lawn at Glendale, a Los Angeles suburb, to be cremated after arrival of her attorney, now coming from New York by airplane.

Post Shaken in Honolulu.

HONOLULU, April 25 (AP).—Guy Bates Post was visibly shaken when informed here last night, an hour before his stage appearance, of the tragic death of his divorced wife in California, but masking his emotion the noted actor faced his audience in the leading rôle of "The Play's the Thing."

Opposes Wappinger Creek Project.

WASHINGTON, April 25 (AP).—Major Gen. Lytle Brown, Chief of Army Engineers, in a report to Congress today disapproved further navigation improvement on Wappinger Creek in New York. "While water power development is possible," he wrote, "it is not economically justifiel at the present time. Flood damages have been insignificant and there is no need for irrigation."

STIRS SHARP DEBATE ON WAR SEA RULES

E. G. Trimble at International Law Meeting Says Statesmen Doubt the End of Conflicts.

Special to The New York Times.

WASHINGTON, April 25.—Declaring that "the statesmen of the world have demonstrated within the past few weeks that they are not harboring any illusions about war's being abolished," E. G. Trimble of New York University precipitated a lively debate today at the session of the American Society of International Law, which had met to consider a possible restatement of the law governing war at sea.

Although the problem was described as a "world problem," Mr. Trimble said the United States and Great Britain are especially concerned with it, since, having now agreed upon naval parity and strength, "they should, in order to avoid difficulty, agree upon the rules governing the use of these navies in relation to neutrals in time of war."

"Such a body of law, if observed," he added, "would prevent a reign of force on the high seas in the next war."

Admitting that there is wide difference of opinion on these matters, Mr. Trimble declared that "whatever opinion we may have in theory about the consistency or inconsistency of war with the obligations of the nation under the Kellogg pact, or of neutrality with the obligations of the nations under the League covenant, a realistic view of the international situation seems to indicate conclusively that, in spite of the efforts made toward establishing a system of international control, there is yet under certain conditions a place for war and neutrality."

According to Rear Admiral C. L. Hussey, retired, whatever the character of the next war, there are going to be neutrals.

Admiral Hussey contended that restatement of law governing war at sea is "inadvisable" at present.

Whatever rules of war are made now, Admiral Hussey said, "will be subject to modification when war comes. Attack on property at sea has always been as vigorous as may be without turning important neutrals into enemies, and this is likely to be a continuing condition."

Admiral Hussey was sharply charged by Dr. Charles G. Fenwick, Professor of International Law at Bryn Mawr, who expressed disappointment that people should still talk instead of working for a "constructive law of peace."

WAR VICTIMS' PARENTS DECEIVED BY IMPOSTOR

American and English Families Had Claimed Him as Son Before Exposure.

Wireless to THE NEW YORK TIMES.

BUDAPEST, April 25.—A story no less touching than strange of how English and American parents who had lost sons in the great war had disputed over the identity of a pretended victim of aphasia who turned out to be a Hungarian swindler was related today by the police of the town.

Franz Paul Huszti, now a confectioner's assistant in Miskolcz, after having wandered to Brazil and from there back to Rotterdam, fell ill of an old war wound and went to a hospital. There he simulated deafness and dumbness to establish the identity of a photograph published.

A New York cable manufacturer, Horace Alpor, and several English families, including Mr. Horne, member of Parliament for Manchester, a Derby station master and a Cumberland police official, all believed they recognized in Huszti sons reported missing in the war. Mr. Horne appeared at the Rotterdam Hospital and announced that Huszti must be his son, one sure sign being that the right ear was smaller than the left. One of the nurses advised Huszti to choose Mr. Horne as his parent, since he possessed the most means. Then the Hungarian Minister to Holland heard of the affair, appeared at the hospital and exposed the deception.

Huszti returned to Hungary but Mr. Horne, it is said, refused to believe he was not his son and sent a number of expensive presents to the Hungarian. With the help of a teacher of English in Miskolcz, Huszti answered Mr. Horne's letters and also those of an English working woman who longed to claim him as her boy. The police have confiscated this correspondence.

MEXICAN INDIANS KILL NORWEGIAN SCIENTIST

Special Cable to THE NEW YORK TIMES.

MEXICO CITY, April 25.—Dr. Edgar Kuhlmann, a Norwegian scientist, was stoned to death by superstitious Indians in the State of Puebla, according to dispatches today from Puebla, the capital of the State.

Dr. Kuhlmann went to the small village of Amozoc on a Holy Week visit, taking with him credentials from the offices of President Ortiz Rubio, the Ministry of the Interior and the Governor of Puebla. He is said to have asked village children to direct him to a place where he could bathe and they were guiding him to such a place when a woman named Avelina de la Rosa alarmed the villagers by calling out that Dr. Kuhlmann was a government agent sent to decapitate children in order to use their bodies to make oil for the airplane which a noted Mexican aviator will use on a flight to South America.

MORROW SILENT ON PLANS.

Senatorial Campaign May Prevent Return to Mexico, It Is Said.

S. S. LEVIATHAN, April 25 (AP).—Members of the homeward-bound American naval delegation today read with interest dispatches from Washington to the effect that Dwight W. Morrow, American Ambassador to Mexico, will be appointed immediately by Governor Larson of New Jersey to succeed Senator David Baird Jr. of Camden, who has been holding the Senatorship temporarily.

While the Ambassador continued silent on domestic politics, it is known that his plans are being held in abeyance pending conferences with national and State leaders.

In view of the diminishing time between now and the opening of the campaign, it is not known whether the Ambassador will return to Mexico and it was said on his behalf that he would not decide that until after conferring with State Department officials.

Thus far Mr. Morrow has made no declaration of his position on any issues. Having devoted his entire time in London to the naval conference, the Ambassador has no definite plans beyond the intention of proceeding immediately to his home in Englewood.

Compared to Hemingway and Lardner

GRIM YOUTH BY JOHN HELD JR.

GRIM YOUTH BY JOHN HELD JR.

With twenty-seven full-page illustrations by the author.

Stories alternately hilarious and poignant, so brilliantly achieved that they may obscure Mr. Held's well-earned fame as an illustrator.

$2.00 at bookstores VANGUARD

BY THE AUTHOR OF "CASTE"

COSMO HAMILTON

The novel of a "smart" gambling house to which come the most strangely fascinating group of people in modern fiction. $2.00

THE PLEASURE HOUSE

PUTNAM'S

DAGGER

MARY DAHLBERG

¶A story of airplanes, adventure and love.

¶Raised on a Texas ranch, the author learned to fly at the age of 18, and has roamed the four corners of the earth.

$2.00 Everywhere

DUFFIELD

Why not LUNCH at GIMBELS Today?

SPECIAL 1.00 LUNCHEON

Home-made Minestrome Soup
Half Fresh Killed Spring Chicken
Fresh Peas, Fresh Carrots
Candied Sweet Potatoes
Ice Cream or Home-made Pie
Coffee or Tea or Milk
Assorted Rolls and Butter

Express Elevators to 11th Floor

GIMBELS
33rd & BROADWAY

Attractive Monthly Rentals
Your Home for a Day, a Month, or a Year

The Park Central
55th St. at 7th Ave.

REGULATIONS GOVERNING TYPOGRAPHY of advertising classifications in The New York Times, with information regarding preparation and treatment of illustrations and cuts for newspaper advertisements, are given in a 96-page volume issued by The New York Times. 125 illustrations. Cost $1.50 a copy postpaid. —Advt.

7,000 POLICE READY FOR PARADE TODAY

Marchers in Winter Uniforms to Tramp Five Miles Along Broadway and Fifth Av.

13 TO GET HERO MEDALS

Five Who Died in Service Are Also to Be Honored by Posthumous Awards.

AIR SQUAD TO BE IN LINE

Participants Told to Ignore Any Red Outbreak, Leaving Reserves to Handle Situation.

Up Broadway and Fifth Avenue this afternoon, though there be clouds or Communists, the long blue line of the 1930 police parade, with 7,000 marchers, will swing its rhythmic way today from Bowling Green to Seventy-second Street. Elaborate plans are said to be complete. Uniforms are spic and span, equipment glistens and departmental horse and man are ready for the stroke of 12 o'clock to send them on their way.

The men are also ready to prove their ability to stand the test of passing in review before Commissioner Whalen and other city officials at the end of a five-mile march in Winter uniforms, no matter what the April day may be. The step throughout will be 128 to the minute, with but four pauses for rest. These will be made when the head of the column reaches Ninth Street, Twenty-third Street, Forty-ninth Street and Fifty-ninth Street.

The Fifty-ninth Street stop will be of some duration as that will be made to permit this year's honor men to go forward to the reviewing stand at Sixty-second Street and receive their medals from Mayor Walker and Commissioner Whalen. Last year there were twelve citations and five posthumous awards. This year thirteen men will receive medals and there will again be five posthumous awards. Proceedings at the reviewing stand will be broadcast over the WEAF network.

Marchers to Ignore Reds.

Commissioner Whalen made no comment yesterday of any special preparations to guard against another "red" outbreak such as that which interfered slightly with the parade last year, when Communists, particularly members of the Young Pioneers, appeared with banners and jeers at Union Square and there was some twenty minutes of disorder, although the parade was not delayed that long. Reserves arrested twenty-seven of the disturbers and the affair was looked upon as a mere incident.

This year, apparently, Commissioner Whalen has either decided to ignore the Communists, or to leave them to the reserves as heretofore. The parade, whatever happens, will continue to move forward, according to information at Police Headquarters.

For the first time the parade watchers will see the department's new Air Service Division. Its place in the parade will be third from last, but it is expected to create a great deal of interest along the line of march.

Oddly enough, although the marching men will appear in their Winter blouses, the mounted regiment and the motorcycle detachment have been ordered to appear in their new model Summer blouses.

Order of March Fixed.

Here is the order in which the paraders will march:

Chief Inspector John O'Brien and staff.
Police Band.
Honor Battalion.
Medal men of 1929.
First Rifle Regiment.
Second Regiment (Fire Department Band).
Third Regiment (Department of Sanitation Band).
Fourth Regiment (Sixty-ninth Regiment Band).
Fifth Regiment (Seventy-first Regiment Band).

SECOND DIVISION.
Assistant Chief Inspector Edward P. Mulrooney and staff.
Ninth Coast Artillery Band.
Sixth Regiment.
Massed colors.
Seventh Regiment (Twenty-third Regiment Band).
Eighth Regiment (369th Infantry Band).
Tenth Regiment (New York Letter Carriers Band).
Marine detachment.
Mounted Regiment.
Air Service Division.
Motor Transport Division.
Emergency Service Division.

At the reviewing stand Chief Inspector O'Brien and Assistant Chief Inspector Mulrooney will leave the parade and review it on horseback.

CIANO AND BRIDE AT CAPRI.

Mussolini's Daughter Welcomed by Officials on Her Honeymoon.

CAPRI, Italy, April 25 (AP).—Geleazza Ciano and his bride, Edda Mussolini, daughter of the Premier, today were honeymooning here on the "Island of the Sirens."

They arrived last night aboard a speedy motor patrol boat and were welcomed by officials. They occupied a private suite at a hotel.

Public Notices

Daily $1.00 an agate line. Sunday $1.20.

The New York Times keeps a permanent list of all missing persons advertised for in its Public Notice columns.

GENTLEMAN, LEAVING FOR CHICAGO Monday, take gentlemen or couple. Gomar. Cathedral 9645. Apt. 66, 6-8 P. M.

HUTCHINSON, MARY A. INFORMATION as to whether living or dead; if dead, her heirs; last heard of in 1895. Relyea, Bunnell & Bunnell, attorneys, 2 Lafayette St., New York.

DINGWALL, JOHN S. INFORMATION AS to whether living or dead; if dead, his heirs; last heard of in 1895. Relyea, Bunnell & Bunnell, attorneys, 2 Lafayette St., New York.

The New York Times offers a reward of $100 for information leading to the arrest and conviction of any one who has inserted a fraudulent advertisement in its columns.

MEMBERS OF BYRD PARTY BACK HOME FROM THE ANTARCTIC.

Times Wide World Photo.

Photograph Shows Some of the Adventurers Aboard the Whaler C. A. Larsen as They Arrived in New York. Left to Right Are Arthur T. Walden, Dr. Vacloo Vojtech, Martin Ronne, Norman D. Vaughn, Walter Leuthner, Clair D. Alexander and Edward E. Goodale.

Times Wide World Photo.

Huskies, Photographed on the Deck of the Whaler, Shared Honors With the Airplane in Aiding the Expedition to Penetrate the Frozen Continent.

8 BYRD MEN BACK FROM ANTARCTIC

Continued from Page 1, Column 5.

til later. Then he walked off alone to find a place to die with his boots on. The moment he went the other dogs began a fight for the leadership. Ballarat won, but he was so badly hurt we had to shoot him. Aplin is the leader now, but I think Chinook's son, Kunokwin, will take it away from him. I dream of that dog yet. I can't get him out of my mind."

Half of the dogs go back to Wonalancet with Mr. Walden, who, at the age of 59, will undertake the breeding of more prize dogs. The others will be kenneled temporarily by Norman D. Vaughan, one of the young dog drivers just out of Harvard, who will take them to his home at Hamilton, Mass. The other dog driver who returned yesterday was his classmate, Edward Goodale of 256 Beacon Street, Boston.

Father Greets Goodale.

Goodale was welcomed quietly by his father, Dr. Joseph M. Goodale, a physician. For two hours the father waited on Pier 11, Staten Island, for the tug which was to go out to the whaler. His son had trained as a dog driver during undergraduate vacations by driving for Dr. Wilfred T. Grenfell in Labrador. According to the radio stories from Antarctica, he applied his training in laying the 400-mile chain of depots across the ice which made it possible for the Byrd party to survey the Queen Maude Mountains geologically on foot. When an ice dock of the expedition broke off, he was in and out of the Antarctic water in rescue and salvage work.

When at last young Goodale came down the ladder from the whaler onto the tug, he simply shook hands with his father and said, "Glad to see you again." That seemed to satisfy both. The father had received his two older sons back from the war in the same way. This son had been too young to go to the war, but had managed to do some exploring. He will now settle down in the apple orchard business with a brother.

His classmate and fellow dog driver, Vaughn, was met by his mother, who clung to him in a long tearful embrace. He had been on the earliest scouting trips with Rear Admiral Byrd when the base was established in Little America, but his reported falls into ice water and crevasses did not seem to chill his ardor. The abounding energy of a six-foot body used to lead him on the dog trips to pull with the huskies for the sake of exercise. Yesterday, however, he seemed content to bury his face for a long while on his mother's shoulder.

George H. Black, a seaman and auto mechanic, who had previously been with Byrd's North Pole expedition, greeted his wife with a call of "Hello, Kate," and a resounding kiss. Then they retired behind the tugboat smokestack to talk.

A similar conference occurred between Miss Eleanor McDonald and Clair D. Alexander, who was engaged to her when he went away to be supply officer of the Byrd base at Little America. The outcome was the announcement that the marriage would take place within a few days.

Martin Ronne, the sixth of the men back from the ice ledge, stayed on the whaler, waiting for his son who was to arrive later in the day. This is his fourth return from a polar expedition. Twice he was in the North with Amundsen. Once he went South with Amundsen on the Fram. On revisiting the Antarctic ice this time, as a sailmaker, and tailor of anything that can be made with a needle for explorers, he got matches as a souvenir from the cache which Amundsen planted there seventeen years before.

The two other returning men who had gone back and forth through the ice pack that encloses the Antarctic Continent were Walter Leuthner and Dr. Vacloo Vojtech, a young Czechoslovak geologist who went to Dunedin on his own initiative to beg a post doing any kind of work for the Byrd Expedition. He was put in charge of the penguins on the homeward trip. Because he had no American visa yesterday he had to remain aboard the whaler until the proper permits were obtained.

All in Good Condition.

All eight were tanned and apparently in sound physical condition, with the self-possessed look of men who have grown used to danger. They all agreed the isolation and the silence of the polar night were harder to bear than the cold or physical hardship, but all said they had not been unbearable.

The radio, which took the old-fashioned triumph out of their homecoming, served on the other hand, according to Goodale, to defeat the sense of isolation and supply conversation.

Walden looked at it differently. "I hate the radio," he said, "but there was a library of 1,500 good books and that was what made the time pass. I got tired of playing cards. We had no money and it didn't mean anything if we did."

To the discussion of the mental hardship of keeping a small body of men on the ice fourteen months, Vaughn contributed enthusiastic praise of the leadership of Rear Admiral Byrd, to whom he attributed the emergence of the expedition from the Antarctic night without mental distortion.

Captain Ashley McKinley, aerial surveyor of the expedition, who arrived here from San Francisco on Sunday, came to the Staten Island pier. He said he wanted to see how the husky puppy which is to be his had survived the trip. He listened to the observations about the boredom of inactivity on the ice.

"Yes," he said. "In spite of the radio, we all got pretty well talked out. You could hear yourself telling the same story over and over and trying to put in new details, knowing every one spotted them as additions. That was the most awful part of the possibility that we might have to spend another season on the ice if the City of New York had not been able to get through to us in February."

Captain Oscar Neilsen of the Larsen was asked about Antarctic ice conditions at the time Rear Admiral Byrd warned the Navy Department he might need to call for help. Captain Neilsen said, however, he had never been nearer than 1,000 miles to the Byrd base because the call for help had never been issued. Instead, he killed and barreled 1,092 whales and returned with so much oil that the great mechanical whaler was obliged to anchor off Staten Island and to call for tank lighters to unload part of the cargo before she could come alongside one of the city piers.

Position of Byrd's Bark.

Wireless to THE NEW YORK TIMES.

ON BOARD THE BARK CITY OF NEW YORK, at Sea, April 25.—The City of New York, Admiral Byrd's flagship, was 335 miles east-north-east of Disappointment Island at noon today after a twenty-four-hour run of eighty-five miles. Her position was Lat. 12:05 degrees S., Long. 135:53 degrees W.

'ADMIRAL BYRD' GIVES FROSTY TOUCH TO FETE

Explorer's Nephew Appears in Furs at Shenandoah Apple-Blossom Festival.

WINCHESTER, Va., April 25 (AP).—The spirit of conquest, as exemplified by a native son of Winchester, Rear Admiral Richard E. Byrd, was brought to the annual apple-blossom festival today as the celebration neared its close.

Clad in an Eskimo suit that stood out in striking contrast to the April costumes of five hundred others who danced in a pageant of bud and blossom, the Admiral's nephew, Harry F. Byrd Jr., appeared in the rôle of his uncle in an outdoor spectacle at Handly High School, scene of Queen Shenandoah's coronation yesterday.

The feature will form a part of the story to be broadcast to Admiral Byrd from Pittsburgh tomorrow relating the events of the festival which he was unable to attend.

The people of the Shenandoah Valley, relieved to find this morning that there had been no frost, worst enemy of the apple orchards in late Spring, came into Winchester in throngs, which were swelled in number by new arrivals from outside the State.

Hot dog stands, street photographers and all the other details that follow the carnival held sway up and down the streets while the throngs pushed and jostled along.

W. S. Hough, in charge of the agricultural experiment station near here, said today that in the absence of frost last night the apple crop had not been seriously damaged, but expressed the belief that an estimate of $100,000 damage from the cold of the last few days was "optimistic."

Special to The New York Times.

WASHINGTON, April 25.—J. C. Lloyd Byars, president of the Southern Society, has named this committee to notify Rear Admiral Byrd of his election to honorary membership. Jesse C. Duke, chairman; Rear Admiral Cary T. Grayson; Acting Secretary Jahncke of the Navy Department, Secretary Hyde, Mrs. Morris Sheppard, Mrs. Ruth Bryan Owen, Mrs. Robert L. Taylor, Hampson Gary, Colonel Wade H. Cooper and Franklin Little.

PERPLEXED BY TRAIN CLAIM.

Ecuador Wonders Whom to Blame for Removing Tracks.

Special Cable to THE NEW YORK TIMES.

GUAYAQUIL, Ecuador, April 25.—Faced with the necessity of a decision involving 1,500,000 sucres (about $300,000) claimed by the street railway company on account of removal of its lines by a paving company, the government is in a quandary. As the streets belong to the city, it has not been determined whether the paving company or the municipality is liable. The case may be settled in the courts.

On account of lack of water for fighting fire a blaze of unknown origin completely destroyed the interior of the ancient church of Santo Domingo at Latacunga yesterday. The devoted populace, stricken by the damage, weep and pray in the streets.

SIXTEEN DROWNED WHEN THAMES SANK

All-Day Hunt in Sound Fails to Reveal Trace of Missing Men From Freighter.

PILOT AMONG THE MISSING

Captain, Who Was Rescued, Is Unable to Explain What Caused the Fire.

Special to The New York Times.

BRIDGEPORT, Conn., April 25.—Sixteen lives were lost when the burning freighter Thames ran on a reef last night off Sound Beach, it became known today.

After an all-day search of the neighboring waters of the Sound, which yielded no sign of the missing members of the crew, the rescue vessels gave up for the night.

The missing men, believed to be dead, are:

LAMBERT HANCORT, pilot, of Bridgeport.
JOHN McNAMARA, assistant engineer, of Tiverton, R. I.
H. A. WESTCOTT, deckhand, address unknown.
WARREN LE BARGE, mess boy, of Winchendon, Mass.
WILLIAM ANDERSON, deck boy, address unknown.
HENRY ALLEN, first mate, of Norwich, Conn.
RAFFERTY, deckhand, address unknown.
W. WHITE, deckhand, address unknown.
JAMES SWEENEY, deckhand, address unknown.
O'BRIEN, deckhand, of Newfoundland.
JOHN CONWAY, deckhand, address unknown.
MALONEY or MAHONEY, deckhand, address unknown.
WARBLE, deckhand, address unknown.
J. SHAY, deckhand, address unknown.
RUTYNER, deckhand, address unknown.
CRAWLEY, deckhand, address unknown.

Captain Hancort, the pilot and one of the best-known mariners in Connecticut, refused to enter an already filled lifeboat, and went over the side of the vessel on his own. He was not picked up. Captain Hancort left a wife and two children.

Mrs. Hancort, on being informed that he failed to enter a lifeboat, expressed the fear that he did not survive. He followed the sea for years, she said, but was a very poor swimmer.

Will Resume Search Today.

The destroyers Porter and Ammen and four seventy-five-foot patrol boats of the Coast Guard searched Long Island Sound over an area of about fifty square miles today without finding any of the missing crew.

Late tonight the vessels were anchored off the smoldering hulk. Lieutenant Connor, executive officer of the Porter, said that they would renew the search at daybreak.

At his home tonight Captain Sherman made the following statement:

"We left Pier 32 about 5:15 with a miscellaneous cargo. Norwalk, Conn., was to be our first stop. A thirty-mile wind was blowing out of the northwest and the Sound was very rough.

When we were two miles south of Captain's Island fire was discovered around the smokestack. At first it gave off a suffocating smoke, and then in a few minutes the blaze broke out all around the stack. So quickly did the fire gain headway that we were driven from the boat like rats within five minutes.

"There were two lifeboats aboard the Thames and plenty of life-preservers. The lifeboats were put into the water one on each side, and, so far as I know, every member of the crew got into a boat. I think I was the last man to leave the Thames. I had a life-preserver, but I cannot tell how many of the others had them. There were twelve men in our boat.

"So rough was the sea, the boat capsized within a few minutes after we struck out toward the middle of the Sound. I don't know what happened to the others, but I imagine that most of them did as I did—swam about in the icy water until a small boat from the steamer Lexington picked us up. It was about 8 o'clock when we pulled away from the Thames, and it was ten minutes after 9 when the Lexington's men picked us up."

Drops Suit Against Mrs. Mercer.

A $500,000 breach of promise suit brought against Mrs. Doris Mercer, divorced wife of Sebastian S. Kresge, chain-store head, by Michael Rosenberg, Paris real estate man, was withdrawn by Rosenberg in the Supreme Court yesterday prior to his departure for home last night. Rosenberg said he wanted to discontinue the action because he had failed to meet Mrs. Mercer before she left for Europe last November, and had been unable to serve the papers in his suit because she is traveling on the Continent and he could find no forwarding address for her.

MANY NEW YORKERS SAIL ON THE MAJESTIC

Perry Belmont, J. R. Pope, Charles du Pont and Others Leave—Auto Experts Off for Russia.

The White Star liner Majestic sailed at 5 P. M. yesterday for Cherbourg and Southampton with 1,000 passengers. Captain E. L. Trant said he hoped to reach Cherbourg early next Thursday and Southampton about noon of the same day.

The first-class list included a number of prominent New Yorkers, among whom were Perry Belmont, former Minister to Spain, and Mrs. Belmont; John Russell Pope and Mrs. Pope, the Misses Mary and Jane Pope, Charles du Pont, Mrs. W. Frazier Harrison, Mr. and Mrs. Adolph S. Ochs, Mr. and Mrs. McLane Van Ingen, Mrs. W. J. Spiegelberg, Mrs. J. C. Parrish, and Eugene Van Ness and Daniel Lindley, brokers, going over to look at the London Stock Exchange and the Paris Bourse. Charles H. Ewing, vice president, and Jay Vare, secretary of the Reading Railroad, sailed to attend the International Railway Congress at Madrid.

Others on the ship were the Count and Countess Jules de Bonvouloir, who were accompanied to the ship by Clarence A. Mackay, uncle of the Countess; Sir Lionel Earle of the British Foreign Office and Lady Earle and the Countess M. J. Mercati. There was also a group of 125 automobile engineers and mechanics from Detroit in the second cabin, bound for Stalingrad, Russia, to instruct workers in the tractor plant there.

JUNKERS SUING FORD.

German Plane Company Alleges Infringement on Its Patents.

Wireless to THE NEW YORK TIMES.

BERLIN, April 25.—The Junkers Airplane Company has started a lawsuit against the German Ford Motor Company, it was announced today, for violating Junkers patent rights by exhibiting the three-motored Ford plane in Berlin and other German cities last year.

A similar suit was brought in Prague in connection with the sale of a Ford plane to the Czechoslovak Government.

Among the better things of life

Fatima *belongs*

Not "how much," but "how good"—that's the standard by which the world is ever moving forward—and, incidentally, why Fatima is.

WHAT A WHALE OF A DIFFERENCE JUST A FEW CENTS MAKE

MAY 10 SAILING OF THE FAVORED
COLUMBUS

Some first-class accommodations still available in this de-luxe liner re-turbined for speed and stream-lined for beauty to Plymouth, Cherbourg, Bremen

NORTH GERMAN LLOYD

BREMEN May 3 and 21 — EUROPA May 14 and 30
to CHERBOURG, SOUTHAMPTON and BREMEN

57 Broadway, New York, Telephone Bowling Green 3880, or your local agent

B. ALTMAN & CO.
FIFTH AVENUE—34th STREET—Telephone: MURray Hill 7000
Gentlemen's Outfitters

Men's Topcoats
By Altman

Each topcoat, out of the hundreds Altman offers, is a distinct piece of hand craftsmanship, incorporating the most attentive cutting and tailoring of choice fabrics.

Altman Topcoats by European and American Makers . . . . $48 to $135
Camel and Kashmir Topcoats, $125 to $150
Gabardine travel and sporting topcoats, full-belted, double-breasted, or Balmaccaan—practical all-around garment, $35 and $40
Altman Raincoats, from $10.00

MEN'S CLOTHING—SIXTH FLOOR

CHANDLER TO HEAD NEWS PUBLISHERS

Los Angeles Times Executive Is Elected by Convention at Its Final Session.

"GAG" LAW IS CONDEMNED

Resolution Calls Minnesota Ruling on Freedom of Press a Violation of Liberty.

ADVERTISING REPORT MADE

Bureau Asserts 1929 Was Banner Year, With $260,000,000 Placed in Newspapers.

Harry Chandler, publisher of The Los Angeles Times, was elected president of the American Newspaper Publishers Association yesterday at the final sessions of the annual convention which had been in progress since Wednesday at the Hotel Pennsylvania. A report of a committee and a resolution both condemning a Minnesota press "gag" law were unanimously adopted, and the publishers took a more definite stand against the five-day week in the printing trades unions.

Other officers chosen were:

HOWARD DAVIS, The New York Herald Tribune, vice president.
GEORGE M. ROGERS, The Cleveland Plain Dealer, re-elected as secretary.
WALTER M. DEAR, The Jersey City Journal, treasurer.

The following were elected as directors:

W. E. MacFARLANE, The Chicago Tribune.
JOHN S. PARKS, Fort Smith (Ark.) Southwest American.

The following were re-elected as directors:

CHARLES A. WEBB, The Asheville (N. C.) Citizen.
E. H. HARRIS, Richmond (Ind.) Palladium.
S. R. WINCH, Portland (Ore.) Journal.

Other directors who continue in office are:

E. H. BUTLER, retiring president.
J. D. BARNUM, The Syracuse Post-Standard.
HILTON U. BROWN, The Indianapolis News.
F. J. BURD, The Vancouver (B. C.) Daily Province.
CHARLES H. TAYLOR, The Boston Globe.

Short Week Disapproved.

The publishers' disapproval of the proposed short week in the mechanical departments had been forecast on Thursday, when the labor committee recommended that publishers refrain from entering into five-day-week agreements until a national policy had been worked out between publishers and the unions. Although not on the program for yesterday, the labor topic cropped up again.

It was disclosed that recently Woodruff Randolph, secretary of the International Typographical Union, had written a letter to the A. N. P. A., reporting that the union was seeking the short week and asking that the A. N. P. A. at its convention endorse the plan. Mr. Taylor was designated to reply.

Although the letter was read yesterday at the meeting its text was not disclosed. In it, however, Mr. Taylor advised the international secretary that the publishers opposed the five-day week as "unsound" and as an "experiment" which would be tried out solely at the publishers' expense. The convention adopted the letter unanimously.

Advertising Report Made.

Last year was the banner year for newspaper advertising, according to the report of the A. N. P. A. bureau of advertising, which was submitted by the chairman, William F. Rogers, manager of the bureau. Statistics compiled by the committee reported that in 1929 $565,000,000 was invested in advertising and that of this amount $260,000,000 was placed with newspapers.

"The business recession of the late Fall," the report declared, "had little apparent effect upon national volume, except that a few classifications did not maintain the gains promised by the records of the first three quarters of the year. As expected, the calendar year of 1930 opened with totals below corresponding months in 1929.

"The bureau declines to estimate future advertising but it has been encouraged by the optimism of large advertisers as expressed in appropriations for 1930. Judged by plans for the balance of the year, business appears to be moving into an upward curve."

Advertising Is Analyzed.

A brief analysis of the advertising expenditures of certain groups last year was incorporated in the report. It was as follows:

Group.	Spent.
23 automobiles and truck companies	$64,245,000
19 tobacco companies	21,935,000
89 food manufacturers	20,660,000
24 radio and phonograph manufacturers	18,320,000
47 druggists sundries companies	13,875,000
41 toilet goods makers	12,565,000
21 gasoline and motor oil companies	10,415,000
20 electrical appliance companies	9,415,000
12 soap and cleanser manufacturers	6,695,000
30 railroads	6,555,000

The personnel of the committee which reported is, in addition to Mr. Rogers, as follows:

CHARLES D. ATKINSON, The Atlanta Journal.
DON U. BRIDGE, The Indianapolis News.
FRANK H. BURGESS, The La Crosse Tribune.
HARRY CHANDLER, The Los Angeles Times.
WILLIAM G. CHANDLER, the Scripps-Howard Newspapers.
EDWIN S. FRIENDLY, The New York Sun.
WILLIAM J. HOFMANN, The Portland Oregonian.
F. I. KER, The Hamilton Spectator.
Colonel FRANK KNOX, the Hearst newspapers.
W. E. MACFARLANE, The Chicago Tribune.
FLEMING NEWBOLD, The Washington Star.
DAVID B. PLUM, The Troy Record.
WILLIAM F. ROGERS, The Boston Transcript.
A. L. SHUMAN, The Fort Worth Star-Telegram.
WALTER A. STRONG, The Chicago Daily News.
S. E. THOMASON, The Tampa Tribune.
FRANK E. TRIPP, the Gannett newspapers.
LOUIS WILEY, THE NEW YORK TIMES.

The report on freedom of the press was to have been read by Colonel Robert R. McCormick of The Chicago Tribune, as chairman, but owing to his illness it was submitted by Mr. MacFarlane. The Saturday Press, a weekly published in Minneapolis, was enjoined under the Minnesota law in 1927. The Chicago Tribune engaged attorneys to supplement those employed by the suspended publication, but the Minnesota higher courts sustained the suspension. The case is about to be appealed to the United States Supreme Court, the report said. The resolution adopted was as follows:

Be it resolved, That Chapter 285, Session Laws of 1925 of the State of Minnesota, popularly known as "gag law," is a violation of the First and Fourteenth Amendments of the Constitution of the United States, a peril to the right of property and a menace to republican institutions; and be it further

Resolved, That this association condemns this statute as a dangerous and vicious invasion of personal liberties; and be it further

Resolved, That this association and its members cooperate to cause its annulment and to prevent the enactment of similar legislation.

Besides Colonel McCormick the members of the committee are James Kearney, The Trenton (N. J.) Times; Harry Chandler, The Los Angeles Times; William T. Dewart, The Sun, and S. E. Thomason of The Tampa Tribune.

The committee on postal rates reported and suggested that publishers fill out the questionnaire being circulated by the Postoffice Department to ascertain costs. The committee on Federal law reported also, as did the committee on timber reserves.

The Fall session of the A. N. P. A. will be held at Sea Island Beach, Ga. The Fall convention of 1931 will be held in a Southern California city, to be chosen later.

GREEFF TO RESTRICT FREE HOSPITAL CASES

Seeks to Learn How Many Patients Are Able to Pay—Sees Too Many Doctors in Manhattan.

Investigation of applicants for free treatment at city hospitals to ascertain how many are in a position to pay, and a change in the law permitting city hospital surgeons to receive fees from paying patients, were advocated last night by Dr. J. G. William Greeff, Commissioner of Hospitals, in an address before the International Spanish-Speaking Association of Physicians, Dentists and Pharmacists at Pythian Temple, 135 West Seventieth Street.

Dr. Greeff's was one of a group of addresses comprising a symposium on the question, "What is to be done to improve the economic conditions of the profession?"

"The very bad economic situation that exists among physicians," particularly in this city, is caused by over-crowding, Commissioner Greef said. He said that there was one doctor to every 271.5 potential patients in Manhattan. He said the other boroughs, especially Richmond and Queens, were better, and that there were "rural districts which are not over-crowded and there some of our Manhattan physicians should go." He gave the ratio of physicians to potential patients as 1 to 1,092.2 in New Jersey and 1 to 863.4 in Connecticut. The ratio in New York States he gave as 1 to 612.5.

Dr. J. M. Gershberg, president of the association, presided.

URGES SPANISH REVOLT.

Socialist Leader There Is Cheered in Attack on King.

Special Cable to THE NEW YORK TIMES.

MADRID, April 25.—Holding that revolution is the only way to end the monarchy because "the government will see to it that monarchistic majorities are returned to any Parliament," Indelecio Prieto, leader of the Left Wing Socialist party, which swept the elections in Madrid just before the dictatorship ended, made the sharpest attack today on the King that has been heard here in many years.

Señor Prieto charged that King Alfonso was "cruelly disloyal" when he started the dictatorship and that he "blinded the nation and put it under the direction of Ministers who robbed it."

Every part of the existing order was made the object of Señor Prieto's slashing attack, but nothing constructive was proposed.

About 2,000 students and some older men and women who crowded into the Ateneo Club cheered his every remark and at one time stopped the speaker for several minutes with shouts of approval which ended with the customary "Long live the Republic" and "Death to the King."

THEATRE LEAGUE TO MEET.

Salaried Executive Secretary Likely to Be Selected Monday.

The New York Theatre League, organized to curb speculation in theatre tickets, will meet in the offices of Gilbert Miller Monday afternoon. It is expected that an executive secretary, who will be a salaried worker and who will carry out the details of the new ticket plan, will be selected. About a dozen names are under consideration.

The battle between the rival managerial camps continued yesterday. A. H. Woods's statement of the preceding day, in which he allied himself with the league, brought forth a counter-attack from George White, who declared that Mr. Woods had previously expressed himself as opposed to the plan.

ENDS MOTOCYCLE SUIT.

Unger Cancels Receivership Request Against Indian Company.

SPRINGFIELD, Mass., April 25 (AP).—Isador Unger of New York, who a fortnight ago asked the Superior Court to appoint a receiver for the Indian Motocycle Company here, this morning asked Judge Dillon to dismiss his petition, which was done.

George A. Bacon, his counsel, said that "since the filing of the bill the stockhodler in whose behalf the suit was brought has made further inquiry into the facts and desires to withdraw the suit, believing it is for the best interest of the company and the stockholders that the present management of the company be given an opportunity to demonstrate that the company can be successfully conducted."

Urges Tests of Children's Hearing.

Dr. Hugh Grant Rowell, Assistant Professor of Health Education at Teachers College, emphasized the importance of providing instruments for hearing tests for school children, in an address at the executive meeting of the City Federation of Women's Clubs in the Hotel Astor yesterday.

W. B. Sewall Dies in Crash.

YORK, Me., April 25 (AP).—William B. Sewall, 69, president of the Bath National Bank and the Bath Savings Institution, was killed and his sister-in-law, Mrs. Caroline Liscomb of Worcester, Mass., was injured late today in an automobile accident near the Maine-New Hampshire line.

ROOSEVELT VETOES CITY SALARIES CURB

He Calls Bill to Prohibit Officials From Increasing Own Pay Interference With Home Rule.

16 MEASURES ARE REJECTED

Omnibus Veto of 125 Others Likely—Governor to Speak Here Tonight—Goes South Wednesday.

Special to The New York Times.

ALBANY, April 25. — Governor Roosevelt today vetoed sixteen bills, including one by Senator Samuel H. Hofstadter, New York City, Republican, which would have amended the home rule law to prohibit city officials from increasing their own salaries while in office. The measure was an outgrowth of the action of Mayor Walker and members of the Board of Estimate in New York City last year in granting substantial salary increases to themselves.

After pointing out that the Hofstadter bill had been opposed by the State Conference of Mayors and the New York City Bar Association, the Governor wrote in a brief veto memorandum:

"I believe that it is an unwarranted interference with the principle of home rule. The present law provides for a referendum, which I believe is ample protection."

The Governor left for his estate at Hyde Park tonight, having disposed of a large majority of the 700 thirty-day bills which were piled on his desk when the Legislature adjourned on April 11. The few remaining bills will be acted upon by the Governor in New York on Monday and Tuesday, and on Wednesday he will leave for a month's rest at Warm Springs, Ga. Tomorrow night the Governor will speak at the National Democratic Club in New York.

To date the Governor has placed 793 new laws on the statute books and has vetoed more than 100 others. The omnibus veto, which will be made public by the Governor in New York either Monday or Tuesday, is expected to contain upward of 125 bills. These are mostly minor local measures.

Crossing Bills Vetoed.

Four bills, two sponsored by Senator Warren T. Thayer, one by Senator George R. Fearon of Syracuse and one by Senator William G. Hickey of Buffalo, amending the New York City, Buffalo, Syracuse and State grade-crossing laws were vetoed by the Governor. These measures would have provided for the payment of damages to owners of abutting property where a change in the grade of a street deprives the owner of access to his property, or where a side-track or switch is changed so as to deprive the property owner of track connection for industrial or commercial purposes.

"These bills," the Governor wrote in a brief veto memorandum, "create a liability on the part of the State which does not exist and which would undoubtedly result in many delays in grade-crossing elimination matters. The changes in the law would cost the State millions of dollars and in my opinion, the increased cost would be unnecessary and improper. These bills create a special class of litigants."

Another bill vetoed by the Governor was sponsored by Senator Thayer and would have prohibited the charging of tolls to passenger buses on State-owned bridges. The measure was jammed through the Legislature during the closing hours of the session. In a terse veto message the Governor wrote:

"This is one of the most amazing bills which have come before me this year."

Group Insurance Rejected.

The Governor also rejected the Bartholomew bill, which would have extended group insurance to prison guards and other employes in the State's penal institutions. The Governor quoted as follows from a memorandum filed with him by the State Insurance Department in opposing the bill:

"If there is to be group insurance on the employes of the State it should be done under a general provision and not by classification. It is doubtful whether State or government employes can be successfully and satisfactorily covered under group provisions."

Another bill which was rejected by the Governor was sponsored by Assemblyman Edwin H. Wallace of Nassau. It related to the distribution of the personal income tax in Nassau County. Under the bill the share of the villages would have been increased, while the amount for the towns would have been decreased.

"This bill," the Governor said, "would take away the advantages now enjoyed by villages in Nassau County which assess real property at a higher percentage of full value and would remove the incentive for villages to maintain a high standard of assessment practice."

Biological Survey Approved.

Three bills providing for amendments to the New York City and State retirement systems were vetoed by the Governor. One by Assemblyman Lefkowitz would have increased the benefits payable to members of the New York retirement system who are dismissed without fault or delinquency. A second by Assemblyman Fake related to the State retirement system in case members were discontinued from State service through no fault of their own after completing 15 years of a total service, instead of 20, as at present, and after attaining 45 years of age. The third by Assemblyman Whitcomb would have added a new section to New York City's charter relative to city employes' retirement.

The Governor vetoed the Lord bill, which would have continued the closed season on ruffed grouse through 1931. The Governor said many sportsmen of the State were opposed to the measure.

Among the bills approved by the Governor was one by Senator Thompson of Nassau appropriating $3,900 for a biological survey of the State.

He also signed the Allen bill appropriating $14,000 to establish nurseries for the raising of trees to be planted along State and county highways.

Motion picture operators must have one day of rest in seven under the J. F. Williams bill approved by the Governor.

Under the Bartholomew bill, which the Governor signed, scores of changes are made in the State traffic law in order to bring that statute up to date.

Census Three-Fourths Finished, Steuart Says; Expects Count Here to Be Completed Next Week

WASHINGTON, April 25 (AP).—Enumeration of the 1930 population is more than three-fourths finished, William N. Steuart, census director, announced today. He said that totals of more than 3,000 places have been published, that returns are coming in at a rate of from 200 to 300 places daily and that, with the exception of supervisors of very few large cities, all have published at least a part of their returns.

"While the work has made such satisfactory progress," Director Steuart said, "there are a few cases where individuals are neglecting to furnish the enumerators with information."

For that reason, he said, the 30-day tentative time limit on the actual count, which started on April 2, will be extended. He did not say for how long.

Mr. Steuart said that supervisors in New York City expected to finish their count there in another week.

Philadelphia reported more than 1,000 of its 12,000 districts completed.

Among cities completing on schedule were Kalamazoo, 54,000; Fall River, 114,000; Atlanta, 266,000; El Paso, 101,975; New Rochelle, 54,000; Jamestown, N. Y., 44,000; Battle Creek, 43,301; Racine, Wis., 67,000, and Kenosha, 49,569.

Census totals given out by The Associated Press yesterday included:

Utica, N. Y., 102,633; increase 8,477, or 9 per cent.
Gloversville, N. Y., 2,842; increase 767, or 3.4 per cent.
Penn Yan, N. Y., 5,321; increase 804, or 17.8 per cent.
South Portland, Me., 13,819; increase 4,565, or 49 per cent.
Carbondale, Pa., 20,051; increase 1,411, or 7.57 per cent.
Everett, Mass., 48,073; increase 7,953, or 20 per cent.
Moundsville, W. Va., 14,387; increase 3,718, or 34.85 per cent.

FIRST ARREST HERE FOR CENSUS EVASION

Storekeeper Taken on Warrant After Twice Refusing to Admit Enumerator.

WARNINGS SENT TO OTHERS

First Figures Show Population Loss for 16th Assembly District of 35 Per Cent in 10 Years.

The first arrest for refusal to answer questions put by a census enumerator was made yesterday when Jack Korn, a delicatessen keeper, of 564 West 160th Street was taken into custody on the complaint of Miss Florence Ebenstein, census enumerator, of 565 West 159th Street. While the arrest was the first for evasion of the census, another New Yorker has been arrested for making facetious answers to questions.

Miss Ebenstein said Korn refused to answer census inquiries and also was abusive in his language and threatened her, according to George N. Jesse, census supervisor of the Twenty-fourth Census District, with offices at 13 West Forty-second Street. The warrant was issued by the office of United States Attorney Tuttle and was executed by a Federal marshal.

Korn is said to have refused admittance to the enumerator and then to have denied her access to the apartment again when she reappeared with the superintendent of the building. He was released on $100 bail for appearance before Commissioner Francis A. O'Neill on May 6.

According to the enumerator, she and the building superintendent sought vainly to persuade Korn to fill out the census blank. Korn asserts he refused to answer because he was only partly clothed. The enumerator and the superintendent deny this statement. The maximum penalty for conviction on the charge is sixty days in jail or $100 fine, or both.

An extension of time has been given to residents of the Tudor City district who have failed to answer questions, Edward Corsi, supervisor of the Twenty-third Census District, said yesterday. Unless the residents of the seventeen-story apartment house at 310 East Forty-fourth Street furnish the required information by this morning their names will be turned over to United States District Attorney Tuttle for prosecution.

Miss Louise Thomas, enumerator assigned to the building, reported to Mr. Corsi that she had left census slips at the apartments of the forty-seven families on three occasions. He then sent Samuel Ullman, a special agent, to the building, but despite a six-hour vigil, he met with no more success than Miss Thomas.

The population of the Sixteenth Assembly District, which takes in most of the territory in Manhattan from 77th Street to 100th Street from Lexington Avenue to the East River, has declined approximately 38,000, or about 35 per cent, since 1920, tentative census figures made public by Mr. Corsi showed yesterday.

The population of the district this year is estimated at about 70,000, as compared with 108,117 in 1920, and while final figures for the district are not available, forty-five of the fifty-five enumeration districts in the Assembly district show a total population of 56,603.

One enumerator reported an argument with a man who refused admittance to his apartment and quoted the Fourth Amendment to the Constitution in order to show that a search warrant was needed for admission. Finally, by summoning a patrolman and by quoting the census statutes, the enumerator gained entrance and obtained the required data.

Mr. Jesse sent out 1,000 letters of warning yesterday to persons in his district who have failed to send in returns. About fifty of these, he explained are persons who have refused to supply the required information.

The census shows gains in three small New Jersey towns in Union County. Kenilworth, with 2,243 residents, has a gain of 931 over the 1920 figure of 1,312. New Providence has 1,918, a gain of 715, and Mountainside 964, a gain of 471.

AIDS FOR BLIND DISCUSSED.

Clubwomen Hear Addresses on Problems at Luncheon Meeting.

How to provide proper education for blind children and to supply aid for the needy adult blind were problems discussed at the luncheon meeting of the committee for the blind of the State Federation of Women's Clubs, in the Home-Making Centre, Grand Central Palace, yesterday.

Among the speakers were:

Mrs. CHARLES T. WILLOUGHBY, chairman, who presided and submitted reports on the committee's activities since Jan 1.
Mrs. MORRIS MARX, founder of the Jewish Community Centre in Brooklyn.
Mrs. SOPHIE SCHILLING, president of the Orphans' Sunshine Home for Blind Babies, in Summit, N. J.
WALTER G. HOLMES, editor of The Ziegler Magazine.
WILLIAM MOLINEUX, of the A. I. C. P.
Miss ROSE MOSKOWITZ, of the Home for the Jewish Blind in Yonkers.
Mrs. NED H. DEARBORNE, chairman of the Department of Applied Education of the Federation.

Mrs. H. W. Phelps, chairman of the division of the blind, introduced the speakers.

OHIO PRISON GUARDS AT ODDS ON RESCUE

One Suggests Door Was Locked After Fire Started, Argument Causing Delay.

SAYS IT WAS OPEN ALL DAY

Another Testifies He Was Ordered to Keep Cage Closed—Investigators End Hearing.

COLUMBUS, Ohio, April 25 (AP).—The threatened revolt of Ohio Penitentiary convicts opposed to the rule of Warden Preston E. Thomas continued to simmer down today and, with everything quiet at the prison, Governor Cooper's investigating committee completed its inquiry into the fire that claimed 320 lives.

The investigators today heard testimony from five prison guards who were in the G and H cell blocks after fire broke out in the roof last Monday night.

The guards gave a jumbled account of the rescue operations, but their testimony agreed on one point—that in the confusion there was considerable delay in opening cell doors, and that the victims could have been saved by more prompt action.

Hubert L. Richardson, stationed in the upper tiers of the damaged cell blocks, injected a startling issue when he testified that the cage door leading to the cells, the opening of which caused an argument among three guards, was never kept locked.

Richardson's testimony left the inference that some one had locked the door after the fire broke out, and that the argument among other guards as to whether it should be opened again was the reason for the delay.

Thomas Watkinson, another guard, told the investigators, on the other hand, that Captain Hall had given him specific instructions not to open the cage door leading to the upper ranges. If guards had gone through when the fire was discovered, he said, all the men could have been released safely from their cells.

Watkinson's version, Richardson testified, could hardly have been possible since the door to the ranges was always kept open until 6 o'clock, when the night guards come on duty.

A former Ohio Penitentiary convict, in a letter to prison officials today, said that a small group of prisoners within the walls had been smuggling in gasoline for some time. The fire marshal is investigating. The name of the writer was not given out.

Twenty-five guards, in addition to the twenty-five added to the force yesterday, were employed at the prison today.

The "passive resistance" campaign against Warden Thomas, for whose removal there is a hue and cry among the convicts, was by no means abandoned.

The organization conducting the campaign was strengthened with the naming of convict committees and the announcement of rules and by-laws, which emphasized that there would be no violence or any plots to escape. One committee put in a demand for a Federal investigation of the fire and the administration of the prison. It was transmitted to penitentiary officials by guards.

Two more fatalities were added to the death list today, raising the total to 320. Scores of injured still were in the prison hospital, some of whom are not expected to live.

GRAND JURY TO REVIVE ROTHSTEIN INQUIRY

McManus, Who Was Acquitted of the Murder, Will Testify on Wednesday.

The grand jury investigation of the shooting of Arnold Rothstein, the gambler, on the night of Nov. 4, 1928, will be revived next Wednesday with the testimony of George A. McManus, race track bookmaker, who was acquitted by a General Sessions jury last Dec. 5 on a first-degree murder indictment in the case.

The grand jury that indicted McManus has been in existence since the week following the murder. McManus two weeks ago voluntarily made a statement to District Attorney Crain, in which he declared he had no knowledge of who shot Rothstein and denied there was any enmity between them. He admitted he was a participant in a poker game six weeks before the crime in which he lost $51,000 to Rothstein, while Rothstein lost $300,000 to Nathan L. Raymond. He advanced the theory, however, that Rothstein was not shot in the Park Central Hotel, outside which he was found dying and where McManus had a room at the time.

McManus called at the District Attorney's office yesterday to sign this twelve-page statement. Mr. Crain asked him to return today for further questioning in advance of his first appearance before the grand jury.

Following the acquittal of McManus by direction of Judge Nott, the court, on the recommendation of Mr. Crain, also dismissed the first degree murder indictments against Hyman (Gillie) Biller, McManus's former "pay-off man" at race tracks, and the mysterious John Doe and Richard Roe, none of whom ever was arrested in the slaying.

ASK NATIONAL PLAN OF OLD AGE PENSION

Delegates to Conference Say Security System Will Abolish Poorhouses.

NEW YORK TO AID 50,000

Thirty-four Nations Have Adopted Dependency Legislation, Convention Is Told.

The time is ripe for a nation-wide State-supported system of old age pensions, in the opinion of sociologists, public officials and investigators who were delegates and speakers yesterday at the third annual National Conference on Old Age Security. The meeting was held at the Grand Central Palace under auspices of the American Association for Old Age Security. The sessions were concluded with a dinner last night at the Town Hall Club.

Administrators reported that wherever the old age security system has been tried, in Toronto, California, Wisconsin and Utah, it had been successful in providing for the helpless aged poor. Pensions were declared to be a necessary means of stabilizing society, and it was said that eventually poorhouses wiuld be discarded.

Dr. Luther Gulick, secretary of the New York Commission on Old Age Security, whose preliminary servey led to the recent adoption of the New York State old pension plan, said 50,000 persons will begin to receive pensions next Jan. 1 next.

Rules Hit Women in City.

The requirement of citizenship and residence of ten years in the State would have little effect up-State, but would fall hardest on women in New York City, according to Mr. Guilck. Out of a possible 27 per cent of women in New York City whose economic status would permit them to apply for pensions he estimated that only 6 per cent would actually be eligible as citizens.

The State Commission, with the aid of labor unions, ascertained that up to the age of 45 mechanics found fairly regular employment, but at 65 almost complete unemployment set in, said Dr. Gulick.

Reviewing the year's progress in the old-age security movement, Dr. Abraham Epstein, secretary of the association, said that while last year marked the greatest advancement in old-age pension legislation, next year will bring greater growth of the movement.

Dr. Epstein said the significance of the pasasge of the New York old-age pension act could not be overemphasized.

Dr. D. Jamieson, chairman of the Toronto Old-Age Pension Commission, declared Canada's experience with old-age pensions had been exceedingly satisfactory.

Miss Esther de Turbeville, chief of the California Division of State Aid to the Needy Aged, in a paper, said Jan. 1 brought a flood of applications in pursuance of the statute enacted at the last session of the Legislature. Up to April 1 there were 3,573 applications for State aid to the aged, and she estimated that by the end of the year 5,000 applications will have been received.

Thirty-four Nations Care for Aged.

Harold A. Hatch of New York, a student of the problem of old-age dependency, told the convention that old-age pensions were furnished by thirty-four nations, including England, Germany and France and, so far as he knew, no nation having adopted a pension system has discarded it.

The expense of the New York State law, which will call for an expenditure of $12,000,000 a year, said Mr. Hatch, will be offset by the large saving in abolishing poorhouses. He pointed out that the aged thus aided would still be able to make a considerable contribution to the work of the community.

Lucile Eaves of Simmons College, Boston, said women have greater old-age hazards than men as they live longer and have less opportunity to acquire money or property.

Dr. Elinor Pancoast of Goucher College, Baltimore, told of the operation of an old-age pension law in that city.

Dr. J. M. Paul, administrator of the Salt Lake County old-age pension law, declared the law did not prove a great burden in Utah, as the average cost of the pension system per inhabitant was but 8 cents a month.

Senator Seabury C. Mastick, chairman of the New York State Commission for Old Age Security, in a letter to the association commended the organization for its assistance to his commission.

At the dinner the speakers were Senator C. C. Dill of Washington, Representative Roy C. Fitzgerald of Ohio, Harold A. Hatch, Rabbi Stephen S. Wise and John W. Hooley, president, Electrical Contractors' Association of New York.

Officers Are Elected.

The following officers were elected yesterday:

President—Bishop Francis J. McConnell, head of the Methodist-Episcopal Diocese of New York.

Vice Presidents—Miss Jane Addams of Chicago; Rabbi Wise, Charles G. Burlingham and Mrs. Agnes Brown Leach, all of New York, and William Neilson of Northampton, Mass., and John A. Ryan of Washington, D. C.

Executive Committee—Jacob Billikopf of Philadelphia, Herbert S. Bigelow and I. M. Rubinow, Cincinnati; John R. Commons and Glenn Frank, Madison, Wis.; Miss Elizabeth Gilman, Baltimore; John A. Lapp, Milwaukee; James H. Maurer, Reading, Pa., and Alexander Johnson, Mrs. Mary Simkhovitch and Dr. E. T. Devine of New York.

Pledges Hearing by Senators.

Senator Dill promised that when the business incident to the tariff is out of the way hearings on his old age pension measure would be held before a Senate committee. He explained that the history of legislation showed that it took from five to seven years to put measures such as the pension bill through Congress.

Congress was slow to embark on new methods, said Senator Dill, adding that a proposal for the Federal Government and the States to divide the expense of such legislation was not a new method of procedure. It was the method used by the government in building of roads, founding land colleges and caring for fish and games and maternity welfare. To approach old age pension legislation from such a direction would encounter less opposition than to try and establish an out-and-out Federal pension system, he declared.

Rabbi Wise declared society had no right to take aged men and women out of their homes and put them in almshouses merely because of their economic insufficiency. Charles K. Gilbert, of the Protestant Episcopal Diocese, spoke in place of Bishop O'Connell, who was unable to be present.

SAN JUAN SHOWS GROWTH.

Porto Rican City 60 Per Cent Larger Than in 1910.

Wireless to THE NEW YORK TIMES.

SAN JUAN, P. R., April 25.—San Juan is a city of 114,585, according to a preliminary census announcement showing an increase of 60.4 per cent in the past ten years, which is more than in any other period. The last enumeration showed 71,443 and the 1910 census showed 48,717.

University of Porto Rico law students who are required to have two years in college before beginning the four years of legal study have protested against special legislation to permit a score of citizens to take the bar examination and others the pharmacy without complying with the general law. The students are on a three-day strike and carried a protest to Governor Roosevelt urging him to veto the bill.

A. H. HENDERSON NAMED SURROGATE

Assistant Bronx District Attorney Is Appointed by Roosevelt to Succeed Schulz.

IN ASSEMBLY TWO TERMS

He Is President of Samoset Democratic Club and Was in Air Service During World War.

Special to The New York Times.

ALBANY, April 25.—Following a conference with Edward J. Flynn, Secretary of State, who is Democratic leader of Bronx County, Governor Roosevelt announced today that he had appointed former Assemblyman Albert H. Henderson to succeed Surrogate George M. S. Schulz of the Bronx, who died recently.

Mr. Henderson is a native of the Bronx and has been active in Democratic politics in his borough. He is at present president of the Samoset Club of the Bronx. He was a member of the Assembly in 1920 and 1921, representing the First Assembly District in the Bronx.

The new surrogate of the Bronx received his early education in the public schools. He is a graduate of the Morris High School and of Cornell University College of Law.

Surrogate Henderson is a member of many fraternal organizations, including the Masons, the Elks, the Foresters of America, the Steuben Society, the Young Men's Christian Association and the legal fraternity Gamma Eta Gamma. He is a World War veteran and a member of the American Legion.

The Governor also appointed today Frank Bartlett of Bath as sheriff of Steuben County to fill a vacancy caused by the recent death of Sheriff Lynn W. Kellogg of Steuben.

Albert H. Henderson was born in the Bronx on April 1, 1893.

In 1917 Mr. Henderson joined the R. O. T. C. and was later made a First Lieutenant in the air service.

Will Join Bucknell Faculty.

LEWISBURG, Pa., April 25.—Dr. Rudolph Peterson, head of the department of business administration at Geneva College, will become Professor of Economics in the department of commerce and finance at Bucknell University next September, it was announced here today by Dr. Emory W. Hunt, president. It was also announced that the chair of sociology has been accepted by Dr. Robert Lee Sutherland, who takes the place of Professor C. R. Johnson, who is retiring because of illness.

SPINACH
is a very important food.
You can make it very appetizing with
LEA & PERRINS SAUCE

We Expect You to Enjoy Our
HOSIERY
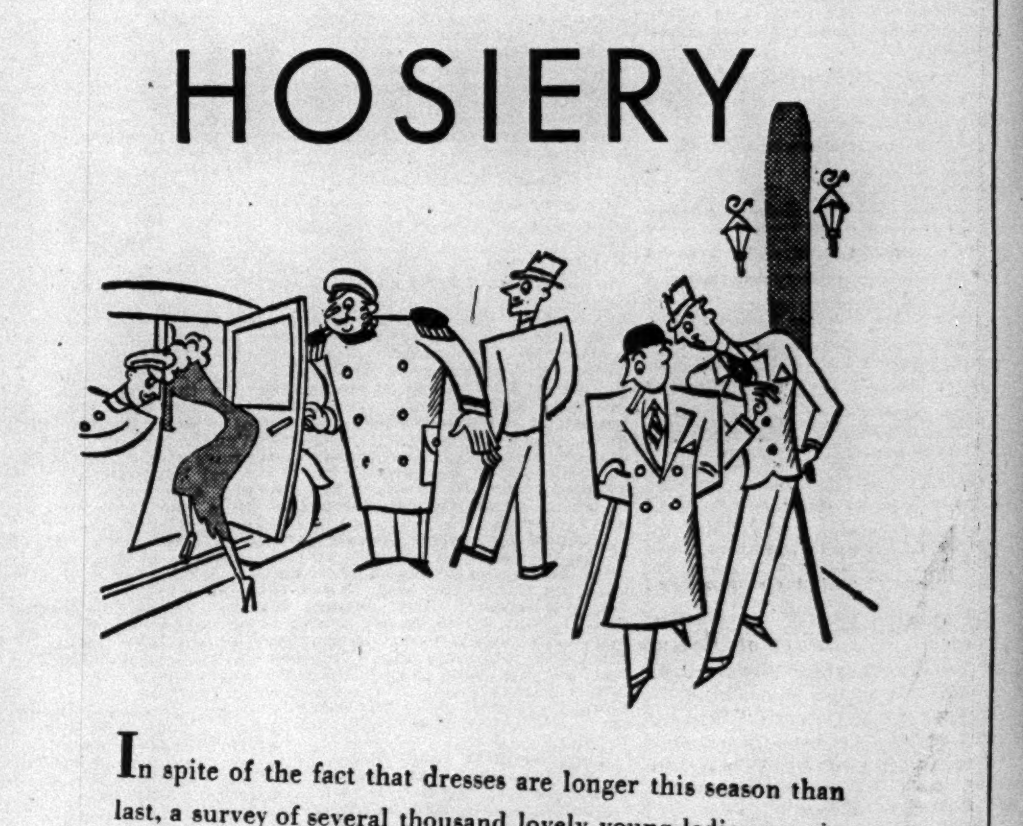
In spite of the fact that dresses are longer this season than last, a survey of several thousand lovely young ladies now in circulation, informs us that the rate of visibility continues to be high.

Macy's Crepetex stockings contribute handsomely to the charm of the current scenery, though as a matter of fact, they are so subtle and transparent that it's rather difficult to see them. $1.84 and $2.74.

Street Floor, East Building
MACY'S
34th STREET AND BROADWAY

HOUSE TO DEMAND SUGAR TARIFF RISE

Hawley Concedes Cut of Its Original 2.40 Rate to 2.20 as Against Senate's 2 Cents.

SEES DEBENTURE DEFEAT

Senator D. I. Walsh Attacks Wool Duties as Exacting Toll on Buyers of Clothing.

CENTRES ON RAG IMPOST

He Charges That $8,840,00 More Must Be Paid for Product Under 140% Increase in Levy.

Special to The New York Times.

WASHINGTON, April 25.—Representative Willis G. Hawley, chairman of the Ways and Means Committee, said today that the indication was that the House would insist upon a 2.20 rate on Cuban sugar as against the 2.40 rate in the original House bill. He said that so far as he could judge, the sentiment favored increasing the rate above the two-cent Cuban sugar rate passed by the Senate, as compared with 1.76 in the present law.

In his opinion there will not be much trouble over the sugar rate in the House when the tariff bill reaches conference there Thursday. The Senate bill carries a 2-cent rate on Cuban sugar, the House 2.40 and 2.20 represents a compromise acceptable to the House although the Senate undoubtedly may refuse to accept such an increase as 2.20 sought by the House and force the bill back to conference on this and other disputed items.

"I cannot say definitely what the House will do on sugar although I know that the sentiment there seems to favor a 2.20 rate," he said. "I might also venture an opinion that the debenture export provision will be rejected by the House, which, in my opinion, will insist on its flexible tariff provision which gives the President authority to change the rates upon recommendation of the tariff commission."

D. I. Walsh Attacks Wool Duties.

A sharp attack on the wool duties in the bill was made today by Senator David I. Walsh of Massachusetts in a statement issued through the headquarters of the Democratic National Committee.

He asserted that a suit of clothes that now sells for $22 would cost $24.30 and an overcoat that now sells for $30 would cost $34.60 if the wool schedule of the bill became law.

In anlyzing the wool schedule, Senator Walsh said he had found by computation that woolen manufacturers who used about 80,000,000 pounds of wool rags a year, "will have to pay $8,840,000 because of the higher duty if they continue to use wool." The result, he said, "would be to increase by legislative enactment the cost of clothing to the public without any benefit to any group or industry in America."

"One of the reckless and extravagant instances in the tariff bill agreed to in conference," he continued, "is that on wool rags or reworked wool. Wool rags are used by the woolen manufacturers who make the low-priced woolen goods worn by the families of limited incomes. The present law is 7½ cents per pound, yet the very excessive duty of 18 cents per pound was incorporated in the bill in the Senate on the plea of farm relief and was recently approved by the conferees. Not only is the 140 per cent increase in this rate indefensible but the levying of a specific duty instead of an ad valorem is iniquitous.

Wool Rag Duty Inequitable.

"If there is any more inequitable tax proposition than the levying of a specific duty of 18 cents on wool rags that cost 15 cents per pound and the same duty on those that cost 75 cents per pound I have not discovered it. It means that the equivalent ad valorem rate on the low-grade of wool used in the clothes of the poor reaches as high as 115 per cent, whereas, the equivalent ad valorem rate on the higher priced reclaimed wool used for better quality garments is but 25 per cent.

"The injustice of this excessive rate is made still further evident by calling attention to the fact that most of the rags used by domestic manufacturers must be imported."

HARRISON TALKS ON FLEXIBLE TARIFF

Senator Sees Defeat of Measure Likely if Senate's Amendment Is Not Adopted.

Senator Pat Harrison, Democrat, of Mississippi, in an address last night at the seventeenth annual dinner of the Association of Stock Exchange Firms at the Hotel Astor declared that acceptance by Congress of the Senate coalition's flexible tariff provision was necessary for final approval of the tariff bill. He warned that defeat of the Senate amendment was likely to result in the defeat of tariff legislation at the present session of Congress.

Senator Simeon D. Fess of Ohio defended the United States Supreme Court against "European socialistic tendencies" attacking the court from outside, and Police Commissioner Whalen warned New York City business men, particularly in the financial district, to exercise more precaution in exercising $9,500,000,000 in cash and negotiable securities annually through the streets. He cited figures from hiss latest report to show that New York City was one of the most law-abiding cities of the country.

Hopes Treaty Adoption.

After asserting that the United States had taken several real steps toward peace, including the signing of the Kellogg-Briand pact, Senator Fess expressed the belief that the London agreement represented "an additional step toward peace which he hoped would be ratified overwhelmingly by the Senate.

He spoke first of the attempt to defeat the confirmation of Charles Evans Hughes as Chief Justice of the Supreme Court and more recently the attacks that have been made upon the fitness of Judge Parker of North Carolina. He said that the attacks were made on the ground that the Supreme Court already was "too independent" and that it does not respond to popular clamor. Senator Fess defended the Supreme Court and asserted that it was "a bulwark of American institutions and traditions."

He held that there was no basis for objections to the judicial attitude of nominees to the Supreme Bench and pointed out that a lack of cooperation between the legislative and executive branches in the matter of appointments had now reached a stage where it "approached European coalition control."

Sees Selfishness in Every Item.

"There is no item on which the two houses disagree that will consume more time and call for a higher degree of statesmanship than the flexible provision," said Senator Harrison. "The Executive contends for the present law; the Senate battle for a change. It is a contest so important in character and so grounded in principle that defeat of the Senate amendment is likely to spell defeat for tariff legislation at the Congress.

"I never want to see another tariff bill written in the manner and under the influences that operated in the formulation of the pending one. The serpent of selfishness hisses through every item, and its slimy stains smear every paragrapn. Tariff rates should be written through expert counsel after impartial investigation.

"Maintenance of the American standard of living, protection of the American wage scale and equalization of differences in cost of production here and abroad should be the controlling influence in fixing tariff rates. Log-rolling, swapping of votes and tariff trading is inimical to the best interest of the country and should be eliminated from tariff contests.

"The Senate amendment retains in the legislative agency of the government the power of increasing or reducing taxes, lays down the yardstick by which an expert tariff commission shall ascertain the difference in cost of production here and abroad and compels in the future the consideration by the Congress of an item upon its merits, free from other items that might thwart the recommendation of the Tariff Commission.

"It provides for prompt consideration of these recommendations, stops political agitators from terrifying business either by threats to increase or reduce duties unreasonably. It will give assurance to industries that their cases will be decided solely upon facts without respect to sectional locations, character of investment or political affiliation of the directing heads. It will enlarge the present law and give opportunity to the Tariff Commission and the Congress to consider the imposition of duties on those items which now come in free, or place upon the free list those items which now bear duties.

It is the most constructive legislative proposal of this decade and should win the endorsement of every man and woman in America who believes that the tariff should not be made a football of politics and that the traditions and principles of taxation as conceived by the fathers should not be usurped by the executive, but be retained in the legislative branch of the government."

SCORE FRENCH PLAN TO RAISE FISH DUTY

Importers of American Canned Goods Ask Our Paris Embassy to Make Protest.

CHARGE DISCRIMINATION

They Say Rates Would Seriously Reduce Trade Now Amounting to $1,400,000 a Year.

Special Cable to THE NEW YORK TIMES.

PARIS, April 25.—A new tariff problem has been brought to the attention of the American Embassy here. Importers of canned American fish have asked the embassy to protest against what they term discrimination in the proposed new tariff raising the duty on imported American pilchards, salmon, shell fish and other varieties of canned fish from the present duty of 85 francs per 100 kilograms to 250 francs. The new rates, according to the importers, would seriously reduce the volume of trade.

Though the measure was not aimed at the United States—it was written drastically to curtail competition from Portugal and Spain—American products had to be included. No one questions the right of France to protect her sardine industry, but the unnecessary burden which the new duty would place upon the modest American imports is regarded as unfair.

Though the embassy cannot make an official protest, the French Government is now aware of the way in which the projected tariff would hit American goods.

The total amount of business affected is about $1,400,000 yearly, of which $1,095,000 is for California pilchards. Some observers say the fish difficulty only goes to emphasize the vicious circle of protection as practiced by all nations today. It is held that if the proposed French measure is passed Spain and Portugal, which are now doing an extensive sardine business with France, will be almost certain to retaliate against some French product, thus continuing a practice in which all are losers.

SAYS HE SET FATAL FIRE.

Arson Suspect Caused Two Deaths—Admits Crime Record.

William Coons, who has spent almost twenty-nine of his forty-three years in various prisons, admitted to the police last night that he has set several fires recently, in one of which two persons burned to death. He is held at Police Headquarters on a charge of arson.

Coons, who lives at 225 Bowery, was arrested as a result of a tip from an underworld source as he reported to the parole board last night. The police say he admitted starting the fire at 42 East Sixth Street March 28 in which two died, and also starting blazes in the last few months at 218 Cherry Street, 160 Henry Street and 101 Third Avenue.

Coons said his only motive was a desire to "see the engines." He started his criminal career at the age of twelve when he was sent to the Catholic Protectory, and has served time for a wide range of offenses since then, the police say.

Peekskill Plans to Be a City; Tired of Being Just a Village

Special to The New York Times.

PEEKSKILL, April 25.—Village trustees of Peekskill arranged today to revive the movement to make a city out of Peekskill, instead of an overgrown village, with the approval of Village President Hickson F. Hart.

Some time ago a special city charter commission, including Cornelius A. Pugsley, banker, and former Superintendent Isaac H. Smith of the United States Subtreasury in New York, was appointed, but no definite plan has been worked out.

President Hart declared:

"Our village has long since outgrown the scope and provisions of our obsolete and defective charter. The subject of a city charter ought to receive our early, vigorous and continuous effort."

Peekskill is the second largest village in the State and has 19,000 population.

FATAL WOOLSON CRASH LAID TO 'LOW CEILING'

Rochester Inspector Says Plane That Carried 3 to Death Had No Mechanical Defects.

BUFFALO, N. Y., April 25 (AP).—Death of three aviators in a plane crash at Attica, N. Y., on Wednesday was due, in the opinion of investigating officials, to a low ceiling and an unseasonable snowstorm so dense as to obscure vision for more than a few feet.

Asbury Meadows of Rochester, district aeronautical inspector for the Department of Commerce, said today that he found no mechanical defect in either the plane or motor and that he attributed the crash entirely to weather conditions.

Carl B. Knight of Uniontown, Pa., was flying the plane at the time of the crash, Meadows said, while Harold B. Scutt of Douglastown, L. I., occupied the other pilot's seat of the dual-control monoplane. Captain Lionel M. Woolson, aeronautical engineer of the Packard Motor Car Company of Detroit and noted designer of airplane motors, sat in a rear seat, checking the plane's course with his map.

Meadows said the pilot did not see a snow-cowered hill before him until it was too late to bank away from the danger. The left wing of the plane tore into the ground first as the pilot attempted the bank.

SWISS PROTEST OUR TARIFF.

Watch, Leather and Lace Industries Ask Their Government to Act.

Wireless to THE NEW YORK TIMES.

GENEVA, April 25.—A strong movement has started in the Swiss manufacturing towns against the American protectionist tariff.

Representatives of the Swiss watchmakers at Neuchatel, of the boot and leather industry at Berne and of the embroidery and lace industries at St. Gall held crowded meetings yesterday and voted resolutions calling upon the Swiss Federal Government to protest to Washington against the increases, and eventually to threaten reprisal by raising the Swiss duties on American goods, of which Switzerland imports annually more than $400,000,000 worth.

SENATE RECOMMITS IMMIGRATION BILL

Sends Harris Measure, Reducing Alien Entries, Back by a Vote of 34 to 30.

BILL NOW BELIEVED DEAD

It Was Opposed by Hoover Because of Limitation of Mexican and Latin-American Immigrants.

Special to The New York Times.

WASHINGTON, April 25.—The movement in Congress designed to reduce the entry of aliens from 150,000 to 80,000 a year by extending the quota principle to all the Western Hemisphere except Canada and Newfoundland, was checked in the Senate today when that body, by a vote of 34 to 30, recommitted the Harris immigration bill to the Committee on Immigration.

The Harris bill was put to sleep for the time being as a result of efforts by Senators who seek to repeal the national origins plan of admitting aliens, led by Senator Shipstead, Farmer-Laborite, of Minneapolis.

The Harris bill was designed originally to cut off peon labor from Mexico, but during debate it became involved with the controversy over national origins.

On Tuesday the Senate voted to repeal the national origins clause, but yesterday it reversed itself on that proposition. When the Senate adjourned last night the Harris bill contained a provision which, in part, proposed the restoration of the quota plan displaced by the national origins plan on July 1, 1929. By a viva voce vote the Senate refused to eliminate this provision.

This prompted Senator Shipstead to declare that the bill should be thoroughly revised before receiving further consideration and he moved that it be sent back to the Immigration Committee.

Mr. Shipstead and others plan an attempt to obtain a favorable report from the committee on a bill to be offered by Senator Norbeck of South Dakota providing for the repeal of the national origins clause.

Indications are that the Senate will not devote any more time at this session to bills designed to further reduce immigration. The Administration disapproved the Harris bill on the ground that it was obnoxious to Latin America, and it was generally believed that if the bill had passed President Hoover would have vetoed it.

Vote on Shipstead Motion.

The vote on Senator Shipstead's motion to recommit was as follows:

FOR THE MOTION TO RECOMMIT—34.

Republicans—25.

Allen	Goldsborough	Phipps
Baird	Greene	Shortridge
Bingham	Hale	Steiwer
Blain	Hebert	Sullivan
Borah	Kean	Thomas (Idaho)
Dale	Norbeck	Walcott
Deneen	Norris	Waterman
Frazier	Nye	
Glenna	Oddie	

Democrats—8.

Broussard	Kendrick	Wagner
Copeland	Ransdell	Walsh (Mass.)
Glass	Thomas (Okla.)	

Farmer-Labor—1.

Shipstead.

AGAINST THE MOTION TO RECOMMIT—30.

Republicans—13.

Capper	Johnson	Robinson (Ind.)
Cutting	Jones	Robsion
Gillett	McCulloch	Vandenberg
Hatfield	McNary	
Howell	Patterson	

Democrats—17.

Ashurst	George	Simmons
Barkley	Harris	Steck
Black	Hayden	Stephens
Bratton	McKellar	Swanson
Brock	Overman	Trammell
Caraway	Sheppard	

Pairs.

All pairs announced were general pairs except that Senators La Follette, Brookhart, Schall and Walsh (Mont.) were paired in favor of the Shipstead motion and Senators Fess, Harrison, Heflin and Connally against it.

DANIELL STORE ASSIGNS.

Credit Association Takes Over Assets of Broadway House.

Following the recent announcement that the department store of John Daniell & Sons, at 759 Broadway, has trusteed its business to Thomas O. Scheckell, manager of the New York Credit Men's Adjustment Bureau, and William Walker Orr, secretary of the New York Credit Men's Association, a formal assignment of the assets of the business was filed yesterday in the County Clerk's office by the partners, John F. Daniell and Griswold B. Daniell. The assignment includes all assets except the lease of 759 Broadway.

It has been announced that the decision to liquidate was due to business depression, which interfered with expansion plans made last November, whereby a $3,000,000 mercantile and department building was to be erected on the present site of the store. Mortimer J. Davis of the textile division of the Credit Men's Adjustment Bureau, who has been put in charge of the business by the trustees, plans to continue the business and dispose of the stock.

The store was founded in 1851 by John Daniell, whose son, John Jr., became a partner in 1867. John F. Daniel bought his father's two-thirds interest in the store in 1901. Griswold B. Daniell has been connected with the business for some years.

DETECTIVE TUNNEY ILL.

Brother of Former Fighter Stricken as He Sits in Auto.

Detective Thomas Tunney, brother of Gene Tunney, former heavyweight boxing champion, became ill while sitting in his automobile in Thirty-third Street, between Eighth and Ninth Avenues, yesterday and fell unconscious over the steering wheel. His pistol showed in its holster and some one, passing by, peered in, saw the unconscious man and his weapon and reported "a man has been shot in his car."

The police investigated immediately and finding Tunney ill took him to the West Thirty-ninth Street police station. A police surgeon was called, but he did not regard Tunney's condition as serious. It was reported he had suffered an attack of acute indigestion. Tunney is now attached to the West Twentieth Street station.

LEAGUE UNIT URGES WIDE BAN ON PARROTS

Geneva Physicians Recommend That Even Wings of Birds Be Barred From Importation.

Wireless to THE NEW YORK TIMES.

GENEVA, April 25.—More stringent measures than those adopted by the United States, banning the importation of parrots are recommended by the League of Nations health organization in a long report on psittacosis released today. The League physicians hold that the importation prohibition which all European countries as well as the United States have adopted should apply not only to the living birds but also parrots' wings and any other parts of their bodies.

The report also recommends that psittacosis be included in the list of compulsorily notifiable diseases in bird shops for classification among unhealthy premises. Parrots, the report recommends, should be kept in strictly clean cages and "all caresses and mouth-to-beak feeding avoided."

There were 350 to 400 known cases of psittacosis in the world in the 1929 epidemic, with 35 to 40 per cent mortality, the report says. It draws the conclusion from this that psittacosis is a rare disease not to be compared with the influenza epidemic but still a very serious malady, the more so since it is "most baffling in its symptoms and is transmitted by an unknown agent." It says all that is really known about the bacillus causing the disease is that it is a non-filterable virus belonging to the salmonelloses group, closely allied to the typhoid group.

Prison Raid Victim Dies.

PROVIDENCE, R. I., April 25 (AP).—Harry McVay, Rhode Island prison guard, died this morning in Rhode Island Hospital from bullet wounds suffered when he was attacked by two men in the prison in last Saturday's futile attempt to liberate two convicts.

To Endeavor to undersell Gimbels and—actually to do so

Are Not Always The Same Thing

SHOP GIMBELS AND SEE FOR YOURSELF

GIMBELS WILL NOT BE UNDERSOLD

UTILITIES FAVORED, GOVERNOR CHARGES

By W. A. WARN.

Continued from Page 1, Column 4.

ing for changes in the Public Service Commission's supervision over utility corporation financing, had been emasculated before passage to please the utilities concerns.

One provision deleted, the Governor asserted, would have given the commission control over short-term loans of amounts in excess of 5 per cent of the outstanding securities of a corporation. The Governor said he regarded this provision as important, since evidence had shown that short-term loans were being widely resorted to by the companies to evade commission control.

Other Bills Held Weakened.

He also found specific fault with what was termed the weakening of a series of bills in another group dealing with accounting methods, which, as originally drafted, would have placed on the utility companies the burden of proof of items questioned by the commission.

The attention of Governor Roosevelt was called today to an open letter addressed to him by Floyd L. Carlisle, chairman of the executive board of the Niagara-Hudson Power Corporation. Mr. Carlisle took issue with the Governor's quotation of electric rates, and invited him to a joint debate on the question of rates and service rendered by the Niagara-Hudson to its consumers in the domestic field.

Mr. Carlisle disputed among other things the Governor's assertion that the hydroelectric commission of Ontario, a quasi-public corporation, was selling its current cheaper, and declared that if relieved, as in the case of the Ontario commission, from heavy taxes Niagara Hudson could sell its current for less than half the rates charged in Ontario.

"I have not received Mr. Carlisle's letter; I have not had time to read the text as printed in the newspapers this morning, and will have no answer or comment to make for the present," the Governor said.

The Governor's Comment

In commenting on the public utility bills he grudgingly approved today the Governor said:

"The twenty bills dealing with the revision of the Public Service Commission law, which I am approving with this memorandum, reveal clearly the failure of the Legislature to attack the main issues presented by the existing lack of effective supervision.

"They bulk largely in the point of quantity in the utility legislation passed in the session, but as I review them I wonder whether meticulous attention to the correction of typographical and verbal inaccuracies in the law did not distract the attention of those who wrote them from the crisis in the State's control of its huge utilities.

"Many of these bills are too unimportant to require mention. But three groups of four bills each warrant a brief word because they reveal how bills which carry a significant title may be enacted in a form which really represents no material gain to consumers.

"The final group aims to close up certain gaps in the commission's control over the acquisition of stock in the operating companies under its jurisdiction, and to give legislative sanction to the commission's practice of not consenting to such acquisitions unless they are shown to be in the public interest.

Lock the Gate Too Late, He Says.

"These bills add little to the broad authority already exercisable by the commission in this field and, in view of the recent consolidation of the utility industry under holding companies, look very much like locking the gate after the horse has been stolen.

"The second group makes certain minor changes in the commission's control over the financing operations of utilities. But two of the most important recommendations of the majority, which were embodied in the original bills, were deleted in the present bills in response to protests by the utilities.

"One of these provisions, which was omitted in the final draft of these bills, would have meant a real extension in the commission's authority. It provided that a utility company must secure commission approval for all short term loans in excess of the 5 per cent of the value of its outstanding securities.

"According to evidence gathered by the revision commission, these short term loans now afford the corporations a method of evading the commission's control over new construction financed by regular security issues. These short term loans, in the leading holding company groups, are very extensive and should be brought under more effective control.

Views on the Accounting Bills.

"The third group places the burden of proof on a corporation to justify the account in which an item is entered, if questioned by the commission at a hearing.

"This provision was weakened by changes before it was finally passed by the Legislature and adds little to the broad authority of the commission. The majority bills do not touch the really important extension of accounting control which would make mandatory a uniform system of accounts designed to present a clear-cut cost picture for all classifications of the various services.

"Such an accounting system would serve as a basis for intelligent rate control. Under the present system the small consumer is paying more than his share of the profits.

"In concluding this brief comment on the large assortment of unimportant bills I wish to remark on the fact that the failure of this whole legislative program is due to the false foundation on which it rests. The majority and minority split was really fundamental.

"The majority program, embodied in these bills, rests on the theory that the utility company lions can be charmed into lying down with the consumer lambs. The minority says that without State authority capable of curbing the carnivorous impulses of the lions the lions are more likely to lie down only with the lambs inside.

"In other words, the majority hopes that utility companies, which have treated regulation in the past as an unwarranted invasion of their rights, will alter this attitude and agree to accept a more elaborate and harrassing invasion of these so-called rights.

States the Minority View.

"The minority, on the other hand, recognizes that effective regulation has always meant coercion, an exercise of the authority of the State. Consequently, it proposed legislation which will curb the impulses to evasion and force the utility companies to live within the regulatory system.

"The weight of evidence gathered by the revision commission shows the absurdity of putting any faith in the willingness of big utility corporations to give up gains.

"In fact, the attitude of the utility representatives at the Senate committee hearing showed beyond contradiction that they regard themselves as entirely private enterprises, that they are ready to oppose any attempt to assert the public interest.

"The majority legislative program before me, in these bills, is ineffective. It is complicated. Its weakness lies in the attempt to get around the issue without meeting it squarely. The effectiveness of the minority program, on the other hand, is obvious from the utility opposition it has aroused."

Governor Roosevelt wrote a separate memorandum on a bill included in the batch he approved today which is aimed at the practice of utility corporations in seeking refuge with the Federal courts in injunction proceedings against the enforcement of distasteful rates ordered by the Public Service Commission.

He called attention to his action in successfully urging upon the Legislature the adoption of a resolution calling upon Congress for legislation to prevent utility corporations from thwarting State regulation by such process.

Believes Federal Action Essential.

"I believe that such Federal action is essential to proper State regulation of public utilities," the Governor said.

"The present futility of attempting proper control of public service corporations is emphasized under a system where the corporation can, by rushing into the Federal courts, substitute for the Public Service Commission an uninformed master.

"In the meantime, and until the Conogress acts upon the recommendations of the Legislature, this bill may offer some relief under the provisions of Section 266 of the United States Judicial Code."

In all, thirty bills sponsored by the Knight commission were passed by the Legislature and sent to the Governor; all but six have been acted upon. Only one of the public utility measures, the bill providing for a people's counsel attached to the Attorney General's office for the purpose of defending the public interest before the Public Service Commission, has been vetoed, although in approving the others the Governor has criticized them. Of the remaining bills, two of importance which deal with valuation and rate-making by contract probably will be vetoed, the other four still awaiting action are comparatively unimportant measures.

ALLISON HEIRS LOSE IN PLEA FOR MILLIONS

Rebuked in New Jersey Court for Their Persistence in Trying to Break Will.

Special to The New York Times.

TRENTON, N. J., April 25.—Another effort by heirs of the late William O. Allison of Bergen County to break his will failed today, when Vivian Lewis, vice ordinary of the prerogative court, dismissed an application of the widow and three children of the millionaire and rebuked the litigants.

Mr. Allison died in December, 1924, and left the bulk of his $3,000,000 estate "for the purpose of pleasing almight God, benefiting my fellowman and, so far as possible, developing that section of the Palisades along the Hudson located in the borough of Englewood Cliffs and vicinity."

The will was sustained by the Court of Errors and the family then applied to the prerogative court in an effort to challenge the capacity of Mr. Allison in disposing of his wealth. In dismissing the petition, the vice ordinary declared "the due and orderly administration of justice reuqires that litigants be not permitted to play fast and loose with the courts."

TO CLARIFY FISH TARIFF.

Congress Will Make Law Plainer as to Free Entry.

Special to The New York Times.

WASHINGTON, April 25.—Clarification of the tariff law affecting imports of fish is to be accomplished through a joint resolution to eliminate an ambiguity in the act, according to the understanding given to treasury officials today.

A recent court decision raised a doubt as to the free entry of fish caught outside American waters, and the attention of the Senate and House tariff conferees was called to the decision by treasury officials.

The treasury holds that Congress intended to levy a duty on all imports of fish, excepting those caught by American fishermen. This would enable the famous Gloucester fleet to enter without duty their catches from the Grand Banks of Newfoundland.

Several Representatives have urged that the treasury maintain its present policy of assessing duty on foreign fish and permitting free entry of those caught by American vessels.

B. ALTMAN & CO.

FIFTH AVE. at 34th ST. Telephone: MURray Hill 7000

A Jersey Suit

Of Summer Weight

One of those informal, casual models that are splendid for practical wear and equally effective for spectator sports. Decidedly smart with its belted cardigan and blouse of silk stripe shirting in harmonizing and contrasting colors.

Brown with yellow . . . Linen blue with pink

Two shades of green . . . Sizes 14 to 20

$29

SPORTSWEAR—THIRD FLOOR

Sheer chiffon lisle hose are an ideal accessory to the sports costume, $1.50

HOSIERY—FIRST FLOOR

CROATIANS ALLEGE POLICE BRUTALITY

Clerk, in Trial of 24 on Charge of Bomb Plot, Says Mishandling Forced "Confession."

USE OF CHAINS PROTESTED

Judge Refuses Lawyers' Plea for Postponement to Permit Study of Full Charges.

Wireless to THE NEW YORK TIMES.

BELGRADE, April 25.—Complaints that they had been brutally mishandled in prison, which were made by some of the accused, formed the chief feature at today's hearing in the trial of twenty-four young Croatians charged with having tried to blow up a special train conveying a delegation of their fellow-citizens to Belgrade, where they intended to present a message of loyalty to King Alexander on the occasion of his birthday some months ago.

Ivan Bernardic, a young clerk who is one of the principals accused, testified that he had been compelled to sign an alleged confession that he was the leader of a revolutionary organization. He said his hands were bound behind his back, his feet were fastened together and he was hung up head downward. After this, he added, he was thrown to the floor and trampled on. The mishandling lasted twelve hours, the witness continued, during which he was also cudgelled in the presence of Police Chief Bedekovitch of Zagred.

Counsel for some of the other accused protested that their clients were only receiving bread and water and were forced to lie on the floor in chains. One lawyer appealed to the humanity of the court to order a change of treatment.

At the beginning of today's sitting Dr. Subotic, president of the extraordinary court for the protection of the State, which is trying Dr. Machek and the other accused, refused the application which was made by their lawyers yesterday for a postponement to enable them to examine the full text of the charge against the prisoners and to discuss it with them. The only result of the lawyers' complaint that they had not even been allowed to converse with their clients, except in the presence of the examining judge, was the president's statement that they might have a minor court official substituted for the judge.

Dr. Vladimir Machek then asked the court's permission to speak with his chief counsel, Dr. Trumbic. This being allowed, Dr. Trumbic threw his arms around his client. The two men kissed each other and wept on each other's shoulders.

This scene brought applause from the other defendants, who were then threatened by the president with punishment for contempt of court.

5 SEIZED IN HOBOKEN AS AUTO THEFT RING

Suspects Accused of Stealing More Than 200 Cars Here and Selling Them Abroad.

Five Brooklyn men accused by the police of membership in an international organization of automobile thieves were arrested yesterday in the Washington Garage, 660 Washington Street, Hoboken, for violation of the national automobile theft law, a Federal statute. Seven automobiles, three crated for shipment abroad, were seized.

The five under arrest are Anthony Caggiano, 58 years old, of 154 Devoe Street; Joseph Franzo, 32, of 376 Bainbridge Street; Dominick Gindice, 20, 151 Powers Street; Vincenzo Arato, 36, of the same address; Joseph Segretto, 31, of 919 Lorimer Street. They will be arraigned in Hoboken today.

Detectives of the Hoboken and West New York Police departments made the arrests on information provided by an informer whose name was withheld to prevent reprisals against him by other members of the gang. They descended on the garage in the afternoon and found the five men at work there.

One automobile, listed as having been stolen from Frank H. Crane, 47 Walford Court, Brooklyn, on March 18, was already crated and stowed aboard a motor truck that stood at the curb in front of the garage. Two more cars were recovered at the United States Lines pier, near by, one marked for shipment to Hamburg. The remainder the police found in the garage. All were high-priced machines, virtually new.

None of the prisoners would discuss the case, nor would they answer questions put to them by the detectives. Lieutenant Romeo Scott told reporters, however, that he had been informed that the gang, with agents in France, England and Germany, had managed to steal and dispose of more than 200 valuable cars in the past year.

Most of the machines, he said, were stolen in New York City and driven to Hoboken. There the motor numbers and other marks of identification were removed and the cars crated. Segretto's truck was used to move the cars to the pier, according to the police.

The Federal authorities are trying to locate the foreign agents for the ring.

PARIS FEARS TO ISSUE GOLD

Finance Ministry Apprehensive of Hoarding of New Coinage.

Special Cable to THE NEW YORK TIMES.

PARIS, April 25.—Finance Minister Paul Reynaud, during today's discussion of tax reduction in the Chamber of Deputies, admitted in reply to a question that the reason the government has not yet issued the new gold money of France was that it feared the consequences of hoarding which might result.

France has the second largest gold supply in the world, $1,600,000,000, as compared with $3,000,000,000 for the United States. The hoarding of gold which might result from the reintroduction of gold currency, M. Reynaud declared, might very possibly become a serious danger to business and finance.

Auburn Asks Prison Name Change.

AUBURN, N. Y., April 25 (AP).—Citizens want a new name for the State prison here, so that it will differ from the name of the city.

FINDS NO RIVALRY IN TRADE WITH SOVIET

Sir Harry McGowan Says England and America Complement Each Other in Exports.

Wireless to THE NEW YORK TIMES.

LONDON, April 25.—That the efforts of American and British industries to obtain export trade to Russia are not yet in a competitive stage is the opinion of Sir Harry McGowan, president of the Imperial Chemical Industries of London. Referring to a contract which his company recently signed to supply to the Soviet Government $15,000,000 worth of fertilizers, Sir Harry said:

"I don't think the Russian business means rivalry between England and America; not, at least, in the present stage of development. On the contrary, the two countries will complement each other, for Russia is buying in England and the United States what each can best supply on terms favorable to the Soviet.

"For example, this company is selling fertilizers on which it would be most uneconomic for Russia to pay the transatlantic bulk freight charges."

Saul G. Bron, trade agent of the Soviet Government, has placed thirty-two contracts with American concerns for commodities of various kinds for Russia, according to Sir Harry McGowan. Now M. Bron is engaged in arranging for as much business in England, from which Russia expects to receive large amounts of textile machinery.

The fertilizer transaction is the first big item in this revived export business and the shipments to Russia will begin in June.

HELD IN GIRL'S DEATH.

Charlotte (N. C.) Boy Denies Reaching From Car, Dragging Her to Fall

CHARLOTTE, N. C., April 25 (AP).—Wylie Lawing, 20, was arrested by police today in their investigation of the death of Lillian Condon, 14-year-old daughter of Mrs. J. L. Condon of Morristown, N. J.

The girl was injured fatally last night when a speeding motorist reached from his automobile and seized her arm as she walked the street with a companion. Jerked from the edge of the sidewalk, she fell against the curbing and her skull was fractured.

Lawing disclaimed any knowledge of the occurrence, but police said they had evidence he was in the car, which they asserted had been stolen in South Carolina. They are seeking another man, believed to have been the driver of the automobile.

Indian Wheat Crop Larger.

ROME, April 25 (AP).—India's wheat production for 1930 is estimated at 10,023,300 metric tons in government figures received today by the International Institute of Agriculture. That is 20 per cent greater than production for 1929. The production of ginned cotton is estimated at 954,400 tons, which is 9 per cent lower than in 1929.

MANY SLAIN IN CHINA IN RAIDS BY BANDITS

Northern Chekiang Suffers in Burning and Looting Laid to Anti-Nanking Group.

HUPEH HARD HIT BY REDS

Men, Women and Children Massacred by Brigands—Priests Tell of Kiangsi Depredations.

SHANGHAI, April 25 (AP).—Advices from Huchow, Northern Chekiang Province, today said lawless elements were continuing their burning and looting in that area and that many persons had been killed.

Szean, twenty-four miles west of Huchow, was reported to have fallen into the hands of 3,000 bandits. It was reported that the merchants there agreed to pay the bandits $50,000 to prevent looting and that the bandits had accepted this offer. Before the money was paid, however, provincial troops arrived.

In the ensuing fight 300 bandits and fifty soldiers were killed. The bandits were routed, but they swore vengeance before departing.

A provincial official said that much of the banditry in that vicinity was caused by disgruntled officials dismissed from political offices by the National Government who were seeking to create widespread disorders in an effort to discredit the government.

Thousands Slain in Hupeh.

HANKOW, April 25 (AP).—Chinese press dispatches received here today reported that 2,000 farmers who had been forced to join the ranks of the Communists had been slain during battles with government troops near the northeast Hupeh Province town of Shinte.

The advices said government troops had defeated the Reds, although their leaders had escaped, proceeded to a near-by town, and after sacking the place massacred 1,800 men, women and children. It was further reported that other towns in the neighborhood, hearing of the Communists' depredations, had evacuated, the entire population leaving the towns to the looting invaders.

Tell of Reds in Kiangsi.

HONGKONG, April 25 (AP).—The Rev. Father Gately and the Rev. Father Flaherty, Catholic missionaries, who were driven here by bandit depredations in Kiangsi Province, said today that a force of 10,000 men, composed mostly of brigands and miscellaneous riffraff styling themselves the "Fourth Red Army," became exceedingly active in South Kiangsi last month. Previously, their operations had been chiefly in Northern and Central Kiangsi.

Taking advantage of the absence of government troops, who were fighting bandits in Northern Kiangsi, the Reds placed themselves under the leadership of the notorious Chu Teh and advanced against small towns. In most cases, the priests said, there was no real resistance, the local guards surrendering without fighting.

The Reds then entered the towns, disarmed the guards, executed officials, robbed rich citizens and established a form of Communist Government. They did not bother about religion, and Chinese Christians were not molested, but they were decidedly anti-foreign.

The two priests, acting upon advance information, left the district April 10, proceeding to Waichow, Kwangtung Province, thence to Hongkong. Father Gately, who was stationed at Singfeng, is from Boston, Mass. Father Flaherty, whose station was Lungnan, was sent to China from Syracuse, N. Y.

DEATH PENALTY UPHELD BY PALESTINE COURT

Judges Consider Referring Urphali's Sentence for Murder to High Commissioner.

By JOSEPH M. LEVY.

Wireless to THE NEW YORK TIMES.

JERUSALEM, April 25.—The appeal of Joseph Mizrachi Urphali from a sentence of death for the murder of one Arab and homicide of another in the riots last August was denied today.

Mordecai Eliash of the defense counsel, one of the leading lawyers of Palestine, asked that a rider be appended to today's judgment remanding it for the consideration of the High Commissioner. He based this plea on an opinion previously expressed in the same court that the evidence was open to grave suspicion. The prosecution added that they also had come to the conclusion that there were doubtful points and consequently felt that if the case were retried, it might be decided differently, but that they could not upset the findings of the trial court. Justice Corrie of the Appeals Court said it would consider the application.

The general feeling here is that Urphali is a victim of false testimony.

Captain Alfred Riggs, a police officer at Jaffa who prevented great bloodshed there when he opened fire on Arab attackers, said to this correspondent:

"I was right on the scene myself and the only man to fire was myself. I am therefore convinced that Urphali was innocent."

Urphali is now the only Jew under sentence of death for alleged participation in the riots. Twenty-nine Arabs, however, are awaiting execution for murder in the riots.

SCORES BREAK-DOWN IN SOVIET FISH PLAN

Economic Life Says Conscription for Farms Has Wrecked Program for Sea Food.

URGES A BETTER SYSTEM

War Bogey Rears Up Again, With Red Army Organ "Warning" Against Capitalist Attack.

Wireless to THE NEW YORK TIMES.

MOSCOW, April 25.—The magazine Economic Life contains an article on its front page attacking the "standstill in the fishing program." Big runs of fish are reported in the White Sea and around the Crimea, yet the amount of fish caught is way below the quota set in the plan.

The reason given for this is lack of fishermen. One-half of all the fishermen in the White Sea district have been impressed as lumberjacks in the Archangel forests, says the article, adding that a "considerable number of the fish meant to be caught by the plan will remain in the sea."

In the Crimea many fishermen have been conscripted for agricultural work in the collectives. As a remedy it is recommended that the fishery trusts be separated from the collectives. This breakdown in the plan is significant because the aim was to remedy the present meat shortage by replacing beef with fish.

The war bogy again appears in the Soviet press. The Red Star, organ of the Red army, carries an editorial today, warning and cautioning the people to be on the alert against an attack by capitalist nations. The editorial says "capitalism sees a threat to itself in the success of the five-year plan," and goes on to say that (in spite of the assertion of M. Zaleski, Polish Foreign Minister, to the contrary in an interview with your correspondent) there is danger of an attack on the Soviet.

The religious outcry in Europe and the United States is characterized as an "attempt to stir up hatred against the Soviet."

TOURIST BUREAU URGED.

Proponent Hints of Mexican Government Approval.

Special Cable to THE NEW YORK TIMES.

MEXICO CITY, April 25.—The Mexican tourist congress, meeting here, approved yesterday a project seeking the establishment by the government of a bureau, directly responsible to the President, to assist in the development of tourist traffic to Mexico. The proposer of the project hinted that the congress could count upon a sympathetic attitude on the part of Luis Montes de Oca, the Minister of Finance.

Statements in Mexico City newspapers yesterday that numerous Cabinet changes were impending do not find official confirmation. Former President Portes Gil, as spokesman for the government, said today that his resignation as Minister of the Interior in order to assume the chairmanship of the National Revolutionary party would be the only Cabinet change in the immediate future.

Extensive preparations are under way here for a labor demonstration on May 1. Contrary to usual practice, street car and other passenger services will stop one hour only, from noon to 1 o'clock, instead of all day.

PORTO RICANS TO DEBATE.

They Sail to Meet Yale, Princeton and Boston Next Week.

Wireless to THE NEW YORK TIMES.

SAN JUAN, P. R., April 25.—Debaters from the University of Porto Rico are scheduled to meet teams at Yale, Princeton and Boston Universities next week. They sailed from here prepared to present arguments both in English and Spanish on subjects relating to peace and the Caribbean policy of the United States.

The Porto Rico debaters have the affirmative on the questions as to whether the Pan-American League is of more value to world peace than the League of Nations, and whether the United States should refrain from interfering in Caribbean countries without declaring war.

6 British Missionaries in Peshawur.

Special Cable to THE NEW YORK TIMES.

LONDON, April 25.—Officials of the Church of England Missionary Society state that six English women missionaries are in the Peshawur district. As far as they are aware, no American women are serving there.

NINE HELD AS BOMBERS IN ITALY'S NEW LANDS

Telegram and Woman's Remark Led to Arrests in Trieste After Long Search.

Wireless to THE NEW YORK TIMES.

ROME, April 25.—The arrest of nine alleged members of a terrorist gang believed responsible for several bomb outrages in the provinces of Trieste and Gorizia, with the evident intention of causing unrest among Italy's new subjects of Slav origin, was announced today. The prisoners are Italians of Slav origin except one, who is a Yugoslavian.

According to the communiqué, all confessed except one. The special military tribunal for the defense of the State has taken charge of further investigations.

Since the end of the war numerous outrages of various kinds have occurred in the newly annexed regions. Such outrages have been becoming more frequent recently. A series of mysterious fires broke out in several schools, another fire occurred in an explosives factory at Prosecco and a stick of dynamite was found in the base of a lighthouse at Trieste. The most recent outrage was the explosion of a bomb in the offices of the newspaper Popolo de Trieste, killing one person and wounding others.

The police have been on the track of this criminal organization for years without much success. Recently the attention of the police was called to a telegram which, although it contained nothing but conventional phrases, appeared to hold a hidden meaning. Its sender proved to be a woman in Trieste, who, on being questioned, suddenly exclaimed, "I swear we had nothing to do with the explosion in the offices of the Popolo di Trieste." This naturally convinced the police of the contrary and led to the arrests announced today. The woman's name, however, does not appear in the list of those arrested.

A FACT A DAY about WANAMAKER'S

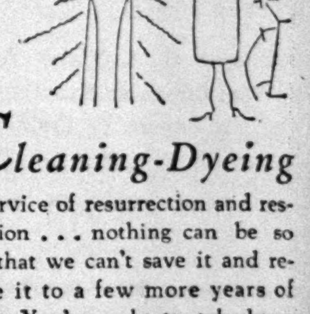

Cleaning-Dyeing

A service of resurrection and restoration . . . nothing can be so bad that we can't save it and restore it to a few more years of grace. You've only to telephone GRAmercy 6200, Speed Wire to Personal Service . . . and we'll call for your what-nots to be cleansed or dyed . . . and return them to you a few days later . . . refreshed, revived, rejuvenated. We also remove undesirable shine by a process that is little short of a miracle...

CLEANING AND DYEING BOOTH, FIRST FLOOR, NORTH BUILDING

JOHN WANAMAKER
New York
Wanamaker Place—Ninth Street at Broadway

[More facts about Wanamaker's on page 20]

ARNOLD CONSTABLE
FIFTH AVENUE AT 40TH STREET

Two-Trouser SUITS priced at

$36.50

But They've Nothing in Common with Their Price!

We priced these suits at $36.50—but you can't classify them as such...they're dollars superior in matter of woolens ...infinitely finer in manner of make... featuring weaves with an exclusive air...shades that refuse to be common ...models for young men and men who want to stay that way. Also included are a group of 4-piece Golf Suits.

Small Charge Alterations
Men's Clothing—Second Floor

Mallory Hats . . . $6.50 to $20

MEN—These Are Ideal Topcoat Days . . . !

ARNOLD CONSTABLE
FIFTH AVENUE AT 40TH STR

And These The Greatest

Topcoat Values!

$36.50

100% Camel Hair Topcoats

Hand Loomed Harris Tweed Topcoats

You'll find it's mighty fine to have a Topcoat on you these cool mornings . . . and almost indispensable these cooler evenings . . .

We're offering you the greatest value in a fine Topcoat to be found anywhere in New York...

Our Camel Hair Topcoats are 100% Camel Hair . . . luxuriously light and soft. It comes in the double breasted Polo model as well as single breasted . . . in Natural, Navy, Oxford, Brown and Silver Gray.

Our Harris Tweed Topcoats are the famous Tweeds hand loomed by the crofters on the Isle of Harris. They're luxuriously silk lined... raglan shoulders or set-in sleeves . . . in heather shades, Lovats, Tans and Grays.

Small Charge Alterations
Men's Clothing—Second Floor

Mallory Hats . . . . $6.50 to $20

ARNOLD CONSTABLE
FIFTH AVENUE AT 40TH STREET

For Men Accustomed To Paying $2.00 and More . . . Introducing

$1.65 Pre-shrunk Broadcloth & Oxford SHIRTS

$2.00 Shirts In Every Detail But Price . . . !

FACTS:

The $1.65 Shirt was created through a conscientious endeavor on our part to give you a finer broadcloth or oxford shirt at the lowest possible price . . . with quality uncompromised! The result: There is no other Broadcloth or Oxford Shirt to equal these in price and approach them in quality.

★ ★ ★

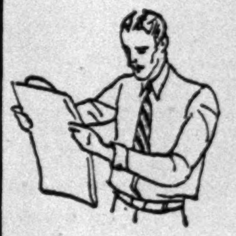

Only fine count lustrous broadcloth and oxford shirtings were employed in their making . . . every yard preshrunk. Only the finer Shirtmakers were entrusted with their making.

★ ★ ★

You'll find them generously cut . . . superb in fit . . . and as carefully sewn as though they were made to your order. The Broadcloth Shirts come in Collar Attached and Neckband styles, in white, only. The oxfords are in white, collar attached style, only.

Men's Furnishings—Street Floor

AMERICANS TO SEEK FRENCH TRADE PACT

Conference Will Begin Early Next Month to Settle Important Problems.

EDGE EXPRESSES OPTIMISM

Alvord Sails Today for Paris to Head Delegation in Attempt to End Double Taxation.

By CARLISLE MacDONALD.

Special Cable to THE NEW YORK TIMES.

PARIS, April 25.—The first of a series of official Franco-American conversations which it is hoped will terminate in a solution of all important commercial difficulties outstanding between the two countries will begin early next month, when a special commission of American tax experts will lay the groundwork for an agreement on the double taxation problem.

Whether these Franco-American differences will be dissipated through half a dozen or more separate accords or by means of a much-discussed trade treaty remains to be determined, although just now it is the impression here that the former method will probably be found to be the only effective medium of approach.

On the eve of the departure from New York of the American experts, Ambasador Edge has issued a statement regarding the prospects of an equitable adjustment of the respective trade problems based upon information gathered during his recent industrial survey of Southern and Northeastern France. Mr. Edge also is anxious to emphasize certain aspects of the situation because of the tendency among French business men to look upon him as a newfound medium through which their tariff and administrative worries with the United States can be smoothed away.

Other Industries Ask Aid.

The speed with which the Congressional tariff conferees responded favorably to the plea of the French lace makers when they faced new prohibitive duties has inspired a dozen other industries of this country to appeal directly to Mr. Edge for similar treatment.

The Ambassador's statement begins by saying that gratifying optimism has been manifest on all sides since the successful conclusion of his tours, but that over-optimism must be avoided. "In the first place I want to make clear that this tour is a beginning and not an end in itself," observes Mr. Edge. "By making it in a serious, sympathetic and studious manner, we have done the preparatory spade-work in improving economic intercourse between France and the United States—we have not pretended to be magicians who could dispel all economic ills with a wave or two of a magic wand.

"We have equipped ourselves so that we may be better able as good customers to discuss our mutual problem and to take formal steps looking to the organization of business relations between the United States and France. We have carefully refrained from making promises we might be unable to fulfill.

"We have invited frank discussion of the problems, but in doing so we have made it plain we did not necessarily agree with all the contentions advanced. We welcomed them so that in completing our picture we must contribute to a fair and equitable adjustment of the trade problems.

No Evasion of Facts.

"This we have done in the confidence of two countries as economically friendly as our two countries—both are committed to a policy of protection and cannot improve their commercial intercourse through the evasion of plain facts and existing conditions.

"At the same time we have thoroughly recognized, and the French industrial leaders we have met with on our travels have unreservedly agreed with us, that economic competition between nations, as between individuals, is healthy and will and should always exist. We are anxious to help solve the problems, not to dissipate robust or friendly rivalry. I think I can confidently state that we have the full support of French business men in working toward this goal."

Conference to Open Soon.

Special to The New York Times.

WASHINGTON, April 25.—Looking to a possible agreement whereby the French Government will not assess an extra-territorial tax of 18 per cent indirectly against subsidiaries of American corporations in that country, negotiations will be opened by the United States within two weeks.

E. C. Alvord, special assistant to Secretary of the Treasury Mellon, will sail tomorrow for Paris to begin parleys with the French. Dr. T. S. Adams, special tax expert of the treasury, and Mitchell Carroll, chief of the commercial law division of the Commerce Department, already have left for Europe to attend the international double taxation conference at Geneva. After the French discussions are completed Mr. Alvord will join the other experts at Geneva.

MARINES QUIT NICARAGUA.

500 on Transport Arrive at Canal—More Will Leave Soon.

Special Cable to THE NEW YORK TIMES.

BALBOA, April 24—A contingent of 350 marines arrived here today aboard the navy transport Chaumont from Corinto, Nicaragua, having been withdrawn on the order of President Hoover as part of a plan for the eventual withdrawal of all American marine forces in Nicaragua. This withdrawal, with an additional withdrawal to be made by vessels of the Pacific Fleet when they return to California, will reduce the marine force in Nicaragua to 500.

The Chaumont will go through the canal tomorrow and probably will sail Sunday for Guantanamo, Cuba, to return some of the marines to their ships and then will proceed to Hampton Roads to discharge the others there.

FRANCE TO REDUCE PAPER CIRCULATION

Minister of Finance Explains Plan to Cut Taxes and to Export Gold.

SOCIALIST BILL DEFEATED

Proposal to Change Whole System to a Levy on Capital Loses by 307 Votes to 250.

Special Cable to THE NEW YORK TIMES.

PARIS, April 25.—The French Government's decision to adopt a policy of drastic reduction in paper circulation was made known in the Chamber today by Finance Minister Paul Reynaud in supporting his program of tax decreases.

In a heated argument with the Socialists, whose counter measure proposed to alter the whole system of taxation to one based on a capital levy, M. Reynaud gave important indications on how the government plans at the same time to check inflation and reduce the growing reserves in foreign specie now held by the Bank of France. The Socialist counter-proposal was defeated 307 to 250.

M. Reynauld outlined the sequence of events which resulted in the circulation of 70,899,000,000 francs, according to the most recent statement of the Bank of France. This was a result of the fall of the franc when the Poincaré Government was obliged to purchase foreign moneys in order to accomplish stabilization. Continuation of this policy, according to M. Reynaud, had now established a flow of foreign gold into France to the extent of 18,724,000,000 francs' worth of pounds, sterling, guilders and other moneys now held in the Bank of France's vaults. This was acquired by the printing of bank-notes and therefore was reflected in a corresponding rise in circulation, to which he attributed the high cost of living in France and proclaimed the government's intention of reducing circulation.

This he proposes to accomplish by a 50 per cent reduction in the stamp tax on Bourse operations and by reducing from 25 per cent to 18 per cent the income tax on holders of foreign securities. The Finance Minister's theory is that this reduction will lead French investors to buy foreign securities, to do which they must have recourse to the Bank of France to obtain foreign moneys to make their purchases. By this means the reserve of foreign specie would be made to dwindle.

"With each export of gold," declared M. Reynaud, "there would be a corresponding destruction of bank-notes—a policy which already has been put into operation by the Bank of France."

To the charge that he was favoring foreign securities to the detriment of the French he replied that a reduction on overtaxed French securities also was contained in the measure.

An amendment abolishing privileged shares in French corporations carrying plural voting powers passed the Chamber at a night sitting. The action was taken by a vote of 285 to 280 despite government opposition, though Premier Tardieu did not make the question one of confidence. In previous debates it had been charged that the existence of plural voting shares had enabled American interests to obtain control of French companies, though the government contended they provided protection from foreign financial control. The measure gives companies in France six months upon which to reorganize shares on the new basis without plural shares and forbids their use by future enterprises.

TARDIEU TAKES STEPS TO CHECK RED PARADES

Strong Measures Are Assured to Prevent Demonstrations by Communists on May 1.

Special Cable to THE NEW YORK TIMES.

PARIS, April 25.—By the same vigorous measures and display of force as have during the last few years prevented any serious Communist demonstrations in Paris, Premier Tardieu and Prefect of Police Chiappe intend again on the coming May 1 to prevent the Reds from taking possession of the streets, as they proclaim they intend to do.

There will be, it is expected, some strikes in certain industries, notably among the metal and house building trades. The continuance of the public services is, however, assured, though it is said to be the intention of omnibus, tramway and taxi cab drivers to cease work on the evening of May 1.

The Communists this year are abstaining from holding any public meetings and from delivering speeches in order to leave the police puzzled as to where they intend to gather. M. Chiappe, however, is ready for all eventualities, and May 1 seems likely to pass quietly with strong protection afforded.

Madras Forbids Demonstrations.

Special Cable to THE NEW YORK TIMES.

MADRAS, April 25.—The police here have forbidden demonstrations against the salt laws. An attempt to defy these orders today led to a clash in which a few volunteers received minor injuries.

GERMAN NATIONALISTS AVERT SPLIT OF PARTY

Caucus Reaches a Compromise on Members Who Defied Hugenberg and Supported Bruening.

Wireless to THE NEW YORK TIMES.

BERLIN, April 25.—The sensation expected as a result of today's caucus meeting of the German Nationalist party under the chairmanship of Dr. Hugenberg failed to materialize. The controversy in the party centred around the question of whether thirty-one Westarp members who supported the Bruening Cabinet in defiance of Dr. Hugenberg were to be disciplined or excluded from the party, which inevitably would have caused a complete break.

After debating all day, the caucus arrived at a compromise which temporarily will bridge the differences and prevent a split of the party. A resolution which was adopted by four-fifths of those present shows a tendency to find an excuse for the rebels and to defend their action, which, it says, was "made in good faith and dictated by concern over the stringent agrarian situation." On the other hand, the party chief, Dr. Hugenberg, and the chairman of the Reichstag's faction, Herr Oberfohren, were accorded a vote of confidence.

The resolution says further that a continuation of the former government's trade policy—with the Polish and Geneva agreements—in connection with the Marxistic domination in Prussia, will prevent an effective solution of the agrarian situation. The last two sentences of the resolution containing the actual compromise read, "support of the Bruening Cabinet and taking its responsibilities are contrary to the party's political aims. It is up to a decision of the party and faction leaders to permit a divergent attitude in exceptional cases."

Replace Arrested Karachi Leaders.

Special Cable to THE NEW YORK TIMES.

KARACHI, India, April 25.—Five specially selected Satiagraha volunteers arrived here on the steamer Parvati this morning, replacing the arrested leaders.

SAKS-FIFTH AVENUE

NEW YORK

Complete Outfitters to Men

GENTLEMEN'S TOPCOATS

The Major is on his way, not to his accustomed post at the Cavalry Club, but to Fifth Avenue and his favourite shop where his appearance has been expected for some days, for it is now high time that he select the Topcoats that he will wear later at the sporting events of Westchester and Long Island.

Awaiting him and made up at his suggestion:

a double-breasted form-fitting Racing Coat in West of England Covert Cloth.

a Knock-about Balmacan in sporting homespun.

a country Topcoat with regular shoulders but with a back that features the British drape and fulness.

that stand-by of the American Sportsman, the button-through box coat.

the Saks standard camel's hair coat

55.00 to 130.00

The Custom Shirt Shop Intrigues the Major

Maybe it's Messrs. Hilbert and O'Donnell, formerly of Kaskel and Kaskel-Dunlap who form this attraction . . . or rather we may give the honours to those very unusual shirtings shown by Saks-Fifth Avenue and commented upon by friends of the Major.

8.00 and up

The Saks Wall Street Shop is located in the Equitable Building 120 Broadway—Suite 3001

It is a Favourite Rendezvous of the Major

SAKS-FIFTH AVENUE

NEW YORK

BOROSO HANDBAGS

FROM THE "400" OF THE MOST EXCLUSIVE SHARK COLONY . . .

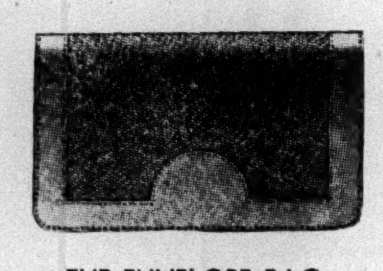

THE ENVELOPE BAG 25.00

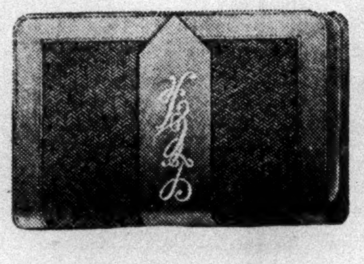

THE INITIAL BAG 28.50 COMPLETE WITH MONOGRAM

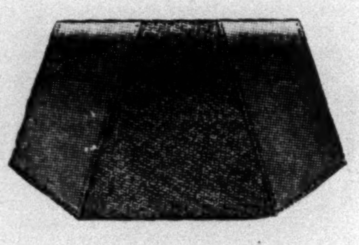

THE FAN SHAPED BAG 25.00

From a selected few baby sharks out of the depth of the Mediterranean Sea . . . comes Boroso Baby Shark . . . a leather treated by a new process which makes it soft and flexible as the finest kidskin . . . strong and wearable as the toughest walrus hide . . . and glittering with the sheen of moiré silk. This aristocrat of leathers we now present in a collection of new daytime handbags—combined with matching calf—in black, blue, green beige, and brown

STREET FLOOR

Built For Action

Built For Wear

5.50

BOYS' SHOES

Best's understands boys and what they want. Best's understands boys' feet and what they need. So we have specialized in three shoes at 5.50 which are good to look at and scientifically designed to allow the greatest of freedom with the proper amount of support. And they stand up bravely under the roughest of treatment!

A Moccasin Shoe

Planned to stand all day long wear. Strong elkskin, unlined for lightness—extremely flexible sole. Sizes 2½ to 8.

A Sports Shoe

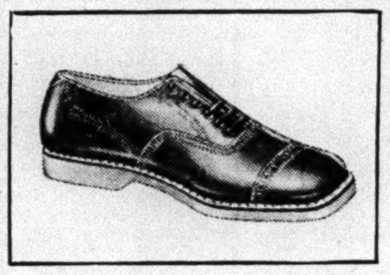

The "sneaky" athletic type that's good for school and grand to play in. Calf, with crepe rubber sole. Sizes 2½ to 6.

A Dress Shoe

A shoe to wear when he takes off his sweater and puts on his suit coat. Scotch grain leather, sizes 2½ to 6.

SEVENTH FLOOR

Best & Co.

Fifth Avenue at 35th St.—N. Y.

London Office, 168 Regent Street

PAY CASH

and you pay today

CHARGE IT AT GIMBELS

and pay next month

SHOP GIMBELS AND SEE FOR YOURSELF

GIMBELS WILL NOT BE UNDERSOLD

COWLES WOULD END BOARD OF APPEALS

Former Hylan Secretary Says It Keeps Fire Department From Enforcing Safety Laws.

ASSAILS "CIVILIAN RULE"

Urges Substitution of a Body of City Officials Responsible Directly to the Mayor.

The Board of Standards and Appeals, currently criticized and the object of proposed investigations, was assailed yesterday by Frederick H. Cowles, formerly Mayor Hylan's confidential representative on fire prevention, as a "buffer" standing between the Fire Department and the enforcement of laws to prevent fires.

Mr. Cowles, who has just returned from Europe, where he studied fire prevention methods, is chairman of the fire prevention committee of the American Green Cross, an organization engaged in reforestation, game protection and fire and flood prevention. The Board of Standards and Appeals as now constituted, he declared, should be wiped out and an entirely new personnel substituted.

Any board of fire inspection and supervision, he held, should be composed of the heads of various departments dealing with fire fighting and prevention rather than having civilian members in the majority. He suggested that the board consist of the Fire Commissioner, the Chief of the Fire Department, the head of the Fire Prevention Bureau and the heads of the Bureau of Combustibles and other departments dealing directly with other phases of fire work.

He opposed, he said, having the board as a quasi-judicial body pass on laws enacted by the Board of Aldermen when its particular duty was in deciding whether fire laws had been violated. If the ordinances governing the protection of life and property are improper, he said, the courts should be the intervening body.

Members of the Fire Department, "who face the real hazards and jeopardize their lives, are the real representatives of the citizens," he declared. Such a board would have access to engineering and other advice from the various city departments and should, he thought, send its official reports directly to the Mayor, "putting the responsibility right up to him."

Mr. Cowles said he had no criticism to make of the Mayor, but that he has seen "administrations come and go, with nobody responsible but the Board of Standards and Appeals," which, he charged, has ignored the reports of inspectors of hazards and violations.

Mr. Cowles condemned the practice of smoking in theatres, recalling recent disasters in Paisley, Scotland, and in Rome. He remarked that "only when they are taking the bodies out and the stories appear in the newspapers do we say 'this shouldn't be allowed.'" He asked if factories, where smoking is not allowed, were more important than theatres, "where thousands of people, women with flimsy gowns, are gathered."

He declared that the board should be responsible to some one besides the public. The board, he said, should report directly to the Mayor, who in turn would have to assume the responsibility for fire hazards.

LEHIGH DEDICATES ITS NEW LIBRARY

$625,000 Structure Was Built With Funds Donated by Alumni and Friends.

Special to The New York Times.

BETHLEHEM, Pa., April 25.—The new library of Lehigh University, just completed at a cost of $625,000, was dedicated this afternoon in the presence of delegates from fifty-nine educational institutions in all parts of the country.

The exercises were held in the main reading room of the library and were preceded by an academic procession from the Alumni Memorial Building.

The dedicatory address was delivered by Dr. Ernest Cushing Richardson of the Library of Congress on "the cooperative aspects of a university library." The introductory address was by President Richards of Lehigh.

This new library is the second largest college library in Pennsylvania. One of the features is a large treasure room, which contains an unusually large number of rare volumes. These include six folios of Shakespeare, eighteen incunabula dated from 1472 to 1500, first editions of the first American Bible, numerous early works on medicine, illuminated prayer books and other manuscripts and autographed letters of the Presidents of the United States.

It also includes an autographed copy of President Hoover's translation of Agricola's "De Re Metallica," as well as the original edition.

McREYNOLDS MAY RETIRE.

Capital Hears Justice Plans to Quit Supreme Bench in 1932.

Special to The New York Times.

WASHINGTON, April 25.—A report in circulation today that Justice McReynolds of the Supreme Court intends to retire when he becomes 70 years old in 1932, could not be confirmed from the justice himself, but it is well understood that he has that intention.

Justice McReynolds is a Democrat and was appointed from Tennessee by President Wilson. He previously served as Attorney General in the Wilson Cabinet. He is eligible to retire with full pay on Feb. 3, 1932.

Justice McReynolds is suffering from the grip and his secretary said today that he would not comment on the report of his retirement.

Quell Knickerbocker Building Fire.

A fire in a ballroom at 15 West Forty-second Street, in the basement of the Knickerbocker building, was extinguished quickly yesterday afternoon by firemen under Deputy Chief J. O'Hanlon. The blaze started, according to Deputy O'Hanlon, when draperies and scenic decorative effects in the dance hall became ignited. Damage was small and there were no injuries.

SILO'S
45th St. and Vanderbilt Ave.
ESTABLISHED 1879
WILL SELL AT UNRESTRICTED PUBLIC AUCTION
Today (Sat.), at 2 P. M.
OLD ENGLISH SILVER
Tea Sets, Candlesticks, Platters, Place Plates, Flat Silver, Etc.
FORMING THE MOST IMPORTANT SALE OF SILVER SOLD IN MANY YEARS
ON EXHIBITION TO SALE TIME
JAMES P. SILO, Auctioneer
40 East 45th Street

SILO'S
45th St. and Vanderbilt Ave.
ESTABLISHED 1879
WILL SELL AT UNRESTRICTED PUBLIC AUCTION
ENTIRE CONTENTS OF THE
ONEMAN HOUSE
61 East 52d St.
ON THE PREMISES
BY ORDER OF Benjamin Wood, Esq.
SPANISH FURNITURE
Antique Hangings, Rugs and Household Furnishings
NOW ON EXHIBITION DAILY 9 A. M. TO 6 P. M. SUNDAY 2 TO 5 P. M.
Sale Tuesday, April 29, at 2 P. M.
JAMES P. SILO, Auctioneer
40 East 45th Street

SEEKING AN UPTOWN OFFICE?
THE TIMES Building has several attractive suites for rent—two corner offices, a space of 1,656 square feet south end of the 16th floor, three private offices of 900 square feet, small units of 300 to 500 square feet.
Light and air are unobstructed.
Transportation facilities are the best anywhere. In midst of theatre, uptown hotel and shopping districts. Subway in building connecting with two great railroad terminals.
Inspect at once
Inquire Renting Agent Room 1208
TIMES BUILDING
Telephone LAckawanna 1000

249 SPEAKEASIES FOUND IN HOBOKEN

State Anti-Saloon Head Sends Mitchell Report Calling City Wettest in Nation.

The Rev. James K. Shields, superintendent of the Anti-Saloon League of New Jersey, made public yesterday a report on Hoboken, N. J., prepared by investigators for the league showing that there are 249 speakeasies in that city, which he is forwarding to United States Attorney General Mitchell.

The investigators, Joseph Kaminski and Victor Hugo, made the survey during February and March, and reported that Hoboken, which measures a square mile in area, is the wettest city in the country.

Mr. Shields said the purpose of sending the report to the Attorney General was to show him the need for action by the government.

The report says:

"In general we would say that in no city or State have we observed any place where the law was more openly and brazenly violated or where less precaution was taken to assure the proprietors that it was safe to sell to the customer, indicating that they feel very secure and well protected in selling to all customers. We should say further that in no place that we have observed are there so many saloons or speakeasies where bottles of liquor are openly displayed and left on the tops of the front bars and where customers are allowed to pour their own liquor without hindrance."

NEW JERSEY DRYS PUT WOMAN IN SENATE RACE

Miss E. H. Elfreth, Ex-Head of State W. C. T. U., to Seek Election for Full Term.

The Prohibition party of New Jersey announced yesterday that it had selected as its candidate for United States Senator Miss Esther H. Elfreth of Haddonfield, vice chairman of the Prohibition National Committee and former president of the W. C. T. U. in the State.

Miss Elfreth will run for the full-term Senatorship. With her on the ticket in November will be Dr. James Gilbert Mason of Metuchen as candidate for the unexpired term of Walter E. Edge, now Ambassador to France.

The Prohibition party in New Jersey operates independently of the Anti-Saloon League and has made it a practice to offer candidates for various posts in past elections, as a distinct political party.

HUSTON TO RETAIN POST.

Republican Leaders Are Agreed Against Resignation, It Is Said.

Special to The New York Times.

WASHINGTON, April 25.—Claudius H. Huston has no intention of resigning as chairman of the Republican National Committee, he said today, as he entered into a conference with Senator Watson, David W. Mulvane of Kansas and James Francis Burke, counsel of the Republican National Committee.

The conference was held in Senator Watson's office and concerned the problem of obtaining a strong candidate to succeed Senator Guy D. Goff of West Virginia, who announced this week that he would not seek re-election because of ill health.

Senator Watson and other Republican leaders agree that Mr. Huston should not resign because of the testimony produced before the Senate Lobby Committee. It is understood that the Administration is accepting the advice of the older leaders.

Olga Edwards's Sentence Put Off.

Because the Probation Bureau had not completed its investigation of Miss Olga Eide Edwards, former actress, Judge Rosalsky in General Sessions postponed until May 6 sentencing her for extorting $500 from Nathan L. Amster, railroad financier. She accused the financier of being the father of her 7-year-old son, Lee, but this was denied by Mr. Amster. Miss Edwards has been in the Harlem prison since her arrest last November.

STUDENTS DEBATE IN MODEL LEAGUE

L. D. Taggart of Columbia Is Elected to Head Council at Lafayette College Session.

PANAMA MINISTER SPEAKS

Dr. Alfaro Describes Pan American Union and Cites "Solidarity of Interests."

Special to The New York Times.

EASTON, Pa., April 25.—L. D. Taggart of Columbia University, a delegate from Belgium, was unanimously elected president of the Council of the Model League of Nations at the first plenary session today in Pardee Auditorium, Lafayette College. He succeeds Robert B. Meyner of Lafayette.

In the absence of William B. Pilgrim of South Orange, N. J., who is ill, the assembly was called to order by Edward P. Game of Cohoes, N. Y., chairman of the hospitality committee. Dr. William M. Lewis, president of Lafayette, officially welcomed the 194 delegates and faculty advisers from thirty colleges in New York, New Jersey and Pennsylvania.

A comparative study of the Pan American Union and the League of Nations was the subject of the address by Dr. Ricardo J. Alfaro, Minister to the United States from Panama.

In concluding, Dr. Alfaro cited the "solidarity of interests" among men of the most distant parts of the world and mentioned the universal exchange of products and merchandise.

Readmittance of Brazil to the League was the first business of the assembly. E. S. Wink, a delegate from Bulgaria, presented Brazil's formal petition. N. T. Kirk, a delegate from Belgium, spoke in opposition to the re-admittance of Brazil. Of the fifty-four nations represented four failed to vote, forty-six voted in favor of the resolution and four opposed it.

4 MORE IN NEWARK HELD IN LIQUOR RING

Three Concerns Named in Buffalo Indictment Obtain Writs in Fight for Return of Records.

Four more arrests were made in Newark yesterday in connection with the indictment returned by a Federal grand jury in Buffalo naming sixty-eight individuals and eighteen concerns in an alleged conspiracy to violate the prohibition law. Yesterday's arrests brought the total in and about Newark to seventeen.

Those arrested were Ulysses Pizzola of 681 North Eighth Street, Newark, a chemical worker; Louis Fredalla and Thomas Jenkins, cleaners and dyers, of Bayonne, and Frederick Fringle, a truck driver, of Paterson. Bail was set at $3,000 for each. All furnished it except Pizzola.

Three of the companies named in the indictment, the Essex Chemical Company, the Duralac Chemical Company and Smith & Dunne, barrel manufacturers, obtained orders from Federal Judge Guy L. Fake requiring the government to show cause at a hearing May 13 as to why it should not restore to their owners various papers and business records seized by prohibition agents. Assistant United States Attorney Justin C. Morgan arrived from Buffalo to represent the government at the proceedings after Federal Judge William Clark had telephoned to the United States Attorney there to send a representative. Mr. Morgan said the government would return at once all papers that it did not consider essential to its case.

DRY TRANSFER BILL APPROVED TO SENATE

Continued from Page 1, Column 7.

tion of the drys on the committee as well as of the administration.

Attorney General Mitchell told the committee that such an inquiry would only lead to a demoralization of the force and probably accomplish little.

The insertion of the amendment giving the Attorney General complete power to organize the transferred bureau, satisfies Senator Norris and the others who have supported inquiry resolution that the investigation is not now necessary.

Another amendment makes the transfer effective on July 1, at the beginning of the new fiscal year, instead of "on the first day of the second month after its approval," as in the House bill.

The provision that caused prolonged debate in the House—for placing the issuance of industrial alcohol permits under the Treasury but imposing on the Attorney General the power to veto such permits and make investigations—was retained by the Senate committee.

There appears to be no real opposition in the Senate to the passage of the transfer bill, although when it is considered, in another ten days, the occasion will be seized upon by many wets and drys for speeches.

Tydings on High School Drinking.

When the bill was reported today, Senator Tydings of Maryland, in a speech in the Senate, read into the record a survey of drinking among high school pupils and their attitude toward prohibition made by the Rev. Dr. J. W. Claudy, the general director of the department of moral welfare of the Presbyterian Board of Christian Education, on the basis of a questionnaire prepared by J. B. Barnett, the board's director of research.

The information was published last week in the "clip sheet" of the board of temperance, prohibition and public morals of the Methodist Episcopal Church. Holding in his hand the clip sheet, bearing the names of the Rev. Dr. Clarence True Wilson and Deets Pickett, Senator Tydings said that with the survey "coming from that source, at least, the drys will not question its authenticity," and continued:

"Let us see what some of the questions were, and what some of the answers were:

"'Do you drink wine, beer, whisky, gin or any other form of intoxicants?'

"The answers are as follows:

"'Yes,' 149 males and 67 females.

"'No,' 367 males and 420 females.

"So that approximately by the Methodist board's own figures for which they vouch here, 25 per cent of the high school boys and girls state that they do drink intoxicating liquor.

As to Advice on Alcoholic Effects.

"The second question is, 'How much instruction have you received concerning the influence of alcohol on the body and health?' Answers:

"'None,' from thirty males and nineteen females.

"'Little,' from 153 males and 124 females.

"'Much,' from 32 males and 321 females.

"In other words, since national prohibition went into effect approximately one-third of the high school children are receiving no instruction about the use of alcohol.

"Here is a very striking question: 'Do most of your personal friends drink intoxicants?' Answer:

"'Yes,' males 12, females 6.

"'Moderate,' males 133, females 50.

"'Freely,' males 6, female 1.

"'No,' males 362, females 426.

"In other words they say that approximately 25 per cent of their boy and girl friends drink intoxicating liquor and six of those friends drink it freely on the male side, and one on the female side.

"The next question is: 'Is it necessary to drink in order to become popular in your high school?' Answer:

"'Yes'—males 26, females 15.

"'Do your parents drink intoxicants?'

"'Yes'—males 7, females 9.

"'Moderately'—males 131, females 45.

"'No'—males 372, females 430.

"In other words, there is a greater percentage of drinking among the high school students than they themselves say their own parents use intoxicating liquor.

"'In your opinion, does the man who buys or drink intoxicating liquor violate the spirit of the laws of the country' Answer:

"'Yes'—males 433, females 449.

"'No'—males 76, females 33.

"In other words, about one-eighth of the children in the high school today feel that it is no violation of the spirit of the law to buy intoxicating liquor.

"'Do you believe the present prohibition laws have been beneficial to the nation?'

"'Yes'—males 356, females 344.

"'No'—males 151, females 137."

THREE OF NINE CITIES GIVE DRY PLURALITIES

But All Show Majorities in Digest Poll Against Enforcing Prohibition.

A preference for enforcement as against either repeal or modification was shown in three of nine cities reported for the first time yesterday in The Literary Digest prohibition poll, but in all nine cities the combined repeal and modification vote outweighed the enforcement figures. Four cities tabulated for the second time also gave anti-dry majorities, although one gave a plurality for enforcement.

Denver, Col., in a second report, cast its highest vote, 9,079, for modification. Enforcement came second with 8,305 and repeal had 6,934. Oakland, Cal., polled 7,595 of its 17,307 votes for repeal. A small majority for repeal was registered in Bridgeport, Conn., while Springfield, Mo., cast nearly 50 per cent of its votes for enforcement.

The three newly reported cities which cast enforcement pluralities were Marietta, Ohio; Warren, Ohio, and Beaumont, Texas. Repeal won a majority in St. Cloud, Minn., and Shamokin, Pa., and a plurality in Port Huron, Mich.; Corning, N. Y.; Braddock, Pa., and Newport News, Va. The tabulation follows:

	Enf'ce-ment.	Modifi-cation.	Repeal.
First Report.			
Port Huron, Mich.	506	533	919
St. Cloud, Minn.	219	351	624
Corning, N. Y.	399	334	504
Marietta, Ohio	566	394	341
Warren, Ohio	857	617	484
Braddock, Pa.	319	330	619
Shamokin, Pa.	330	339	792
Beaumont, Texas	571	535	500
Newport News, Va.	311	332	371
Second Report.			
Oakland, Cal.	4,200	5,512	7,595
Denver, Col.	8,305	9,079	6,934
Bridgeport, Conn.	1,392	3,320	4,738
Springfield, Mo.	939	505	452

PREMIER'S NAMESAKE HELD.

Bromley Vagrant Also Has Labor Affiliation, Though Not Now Active

Wireless to THE NEW YORK TIMES.

LONDON, April 25.—A laborer named Ramsay McDonald, having no home, was charged with wandering abroad at Bromley today. He pleaded guilty and was remanded in custody.

Mr. McDonald, who was respectably dressed, called at houses seeking work, it was stated, and asked for a shirt.

'HIP-FLASK' PATRONS SEIZED AT A 'CLUB'

Continued from Page 1, Column 8.

consumed their own liquor in the restaurant and in addition took the manager, the waiters and a few other employes who had served the so-called "set-ups," the ginger ale and other soft drinks, so often used as "chasers" for hard liquor.

Protest By Patrons.

The patrons, who were ordered to expect arrest, immediately began an indignant protest. Many were forced to leave tables, deserting the women they had escorted to the establishment. No women were arrested.

When the patrol wagon arrived the crowd sent up a cheer that could be heard for several blocks above the din of Broadway traffic. Stalled taxicabs and other motor cars set up a raucous wail and the congestion momentarily became worse. The patrol wagon had literally to drive through the dense crowd.

In all, the patrol wagons made five trips to get the prisoners to the West Forty-seventh Street station. Each appearance of the agents and policemen at the door of the night club with their well-dressed prisoners was a signal for the crowd to set up a new cry and the booing and catcalls increased. Most of the patrons covered their faces with their hands as they got into the patrol wagons.

Joseph Moss, manager of the restaurant, and fifteen waiters taken in the raid, were booked on charges of aiding and abetting in maintaining a public nuisance. The patrons were charged with possessing liquor in violation of the Volstead act.

The prohibition administrator took great care to see that none of the patrons gave false names to conceal their identity. He insisted that the police lieutenant compel each of the prisoners to show a card or some other mark of identification to make certain that the proper names were given.

Several of the patrons tried to protest in the station house, maintaining that they had been "brutally" taken away from the women they had accompanied to the restaurant; that the prohibition agents had been unduly gruff in conducting the raid, but their arguments seemed to have no effect.

The restaurant continued to remain open after all the prisoners had been taken away and the police and prohibition agents had left.

Moss, the manager, was released within an hour after his arrest, by putting up $500 cash bail and immediately set about arranging for the release of the waiters and other employes, through bonding agencies.

Prisoners Arrange Bail.

The patrons, however, were in a more unhappy plight. It seemed for a time that it would be impossible to find a Federal judge or a magistrate to take their bond and set bail in their case, but at 1:30 A. M. Magistrate Dreyer came down from Night Court and began to arrange for their release in $500 bail each, dismissing the fear that they might have to spend the night behind bars.

During the time that the search for the magistrate was being conducted several taxicabs containing the women who had lost their escorts in the raid, drew up to the station house door. Most of the women were extremely angry and several were outspoken concerning the manner in which the raid was conducted. Several complained of "rude treatment." They remained until their escorts were released.

Mr. Campbell waited until all the prisoners had been booked and then he left. As he was on the way out, a newspaper man stopped him to ask whether there would be any more raids during the night.

"Of course," said the administrator, sarcastically, "I'll tell you fellows all that I'm going to do," and he went on.

Ackerman, one of the men taken in the raid, was loud in his denunciation of the manner in which Campbell's force "indiscriminately" seized patrons of the night club. A friend who accompanied him explained that the liquor found at the Ackerman table "had been kicked there by some quick-witted patron at a nearby table."

"I was in the Ackerman party and I can swear that we had no liquor. We tried to explain that to the agent, but he picked up the bottle and said, 'Ah! Here's another one,'" and arrested Mr. Ackerman. The waiter saw what had happened and tried to warn us, but we failed to understand until it was too late."

Last night's raid was seen as indicative of a change in policy by the Federal authorities. In many previous statements Mr. Campbell has said that his department's main endeavor and use was to "reach the sources of smuggling and distilling."

"It is a problem far-reaching and difficult," he has said. "We must contend with the violators who operate on a big scale. If we should try to close every speakeasy breaking the law, we would have neither the men nor the means to meet the bigger problem. It is a police matter."

This and similar statements have in the past led to an exchange of the term "buck passer" between Commissioner Whalen and Mr. Campbell. Commissioner Whalen has always maintained that prohibition enforcement is the problem of the Federal Government.

Mr. Campbell has been in charge of Federal prohibition enforcement in this district since July 1, 1927.

In regard to the "set-up" charge, such as is made against the Hollywood, the Supreme Court in the State of Washington last month dismissed a petition for a writ of certiorari by which the management of the Butler Hotel of Seattle asked a review of the action of the Federal Court in padlocking its dining room as a common nuisance on the ground that "set-ups" had been served there.

Attorneys for the hotel contended that the lower courts were in error in holding that, "liquor in possession of guests, who bring it with them and drink it while in a hotel constitutes a 'keeping' of liquor on the premises." The Supreme Court offered no comment in refusing to re-open the case. The Attorney General contended that the hotel guests purchasing "set-ups" for their liquor "were paying for the privilege through the cover charge." The Hollywood Restaurant does not impose a cover charge.

HITS COLUMBIA'S DRY VOTE.

The Spectator Says Poll Did Not Determine University's Sentiment.

The recent poll of Columbia seniors, which represented the class as overwhelmingly dry, was discredited by The Columbia Spectator in an editorial yesterday on the ground that fewer than 140 of the 375 seniors answered the questionnaire.

"The highly undesirable and deliberately misleading publicity stories published by the metropolitan press as a result of the poll are fully indicative of the doubtful value of the vote," the editorial said.

"Columbia College was represented as a dry college, the only dry college in the East. No one knows definitely whether Columbia is wet or dry, but certainty The Columbian, on the basis of a vote of 78 to 62, ought not to have caused to be published in downtown dailies stories which place the college in an incorrect light.

"Two days ago Columbia was represented in the recent Congressional inquiry into the prohibition question as a day university as a result of The Columbian poll. In the questionnaire sixty-two men were listed as answering in the negative to the question, 'Do you drink?'—but the number of those who answered in the affirmative was not given."

SENATORS SUPPRESS DATA ON WET SURVEY

Continued from Page 1, Column 6.

and the reports would have gone into the record except for him."

Senator Robinson had no comment to make on the decision, and did not mention the reports once during the hearing.

Wadsworth Correspondence Read.

This announcement and explanation on behalf of the committee followed immediately after the reading of correspondence that indicated Mr. Curran's close association with former Senator Wadsworth of New York, and revealed the active part played by the former Senator in the prohibition polls taken at the National Republican Club and the Union League Club in New York early this year.

The correspondence showed that Mr. Curran, in writing to Senator Wadsworth, whom he addressed as "Dear Jimmy," had stated on March 14 that "there is more patronage in the latter [the National Republican Club] and more consequent cowardice."

It also was shown that Senator Wadsworth had recommended that more intensive steps be taken to enroll members in the wet group in up-State New York.

Mr. Curran also wrote to Mr. Wadsworth on June 24 of last year that "the United States Supreme Court has been extraordinarily curt and dogmatic in the uncompromising nature of its decisions and the absence of supporting reason by written opinion."

Among other points on which Mr. Curran testified were the following:

That the association, effective last January, refused to take further contributions from brewers and distillers.

That some of the leaders of the new anti-prohibition movement known as the Crusaders are sons of leaders of the wet association.

That the 150,000 members of the association are indexed as to names, addresses and voting addresses.

Curran Denies Law Violation.

Senator Caraway also questioned Mr. Curran along lines indicating a belief that the association may have violated the corrupt practices act by aiding candidates as an incorporated body, but the witness cited an opinion by Nathaniel A. Elsberg, a New York lawyer, who had advised the association that it might make expenditures on behalf of candidates, but could not make contributions to them.

The collaboration of Mr. Curran and Senator Wadsworth in the Republican prohibition test in New York was brought out in a cycle of correspondence which Senator Caraway brought out at the end of the hearing.

"I want to ask you about a cablegram and two letters, and then we will have to quit," Senator Caraway said. "I have a cablegram dated Feb. 20, 1930, addressed to the Hon. James W. Wadsworth Jr., at Havana, Cuba, reading:

"'Vitally important you return in time to help or lead big fight in National Republican Club on prohibition resolutions. Special meeting of the club Monday, March 10. Please cable me here and please come. We need you.'

"That is signed by Henry H. Curran. Did he come?" asked the Senator.

"He did," said Mr. Curran.

Letter to "Dear Jimmy" Read.

Reading the letters out of their chronological order, Senator Caraway then brought out the following one from Mr. Curran to Mr. Wadsworth, addressed to the latter's home at Geneseo, N. Y.:

New York, March 14, 1930.

Dear Jimmy:

I enclose a note and a clipping from Freddy Ballinger, which explain themselves. How about asking Mr. Eastman to become one of our directors? The captain may know something about this.

Yes, we did ring the bell the other night. I thought your ten-minute talk was the best I ever heard you make on the subject. The echoes of that battle are still resounding through the town, of course, considerably muffled in Republican political circles, but, believe me, very distinctly.

I had a long talk with Dick Lawrence the next day, and have talked with others. There is more afoot, and I hope I can see you soon. Now is the time to hit them again, and hit them hard.

The Union League poll is all right, but you and I know the difference between that outfit and the National Republican Club. The real politics are played in the latter. There is more patronage in the latter and more consequent cowardice.

Interesting contrast between a club of nice old gentlemen who happen to be Republicans and a curious collection of the regulars—it was among the latter that we won our victory. More when I see you.

Yours, as ever,
H. H. C.

Second Letter to Wadsworth.

Senator Caraway then inserted the following letter into the record, one written apparently as Senator Wadsworth was returning home in answer to the cabled request:

March 15, 1930.

Hon. James W. Wadsworth Jr.,
2,800 Woodland Drive,
Washington, D. C.

Dear Jimmy:

Yesterday I sent a note to Geneseo so now I send you another one to Washington and hope that it will meet you on your arrival in Washington on the 8th.

We are all set for a big fight at the National Republican Club on the evening of the 10th. They all want you to lead it. There will be conferring to do here on the 10th, and dinner for about a dozen of us at the New York Club in 40th Street near the Republican Club—the host being Captain Waite. That will be for the final planning of our campaign of the evening.

These petitioners are working. It will be a tight fight and nobody may guess the outcome. The resolution is for straight repeal and there is the devil to pay in all quarters. We have stirred up a good one. The effect on the party may be important.

I hope you had a bully time in the free country of Cuba and accumulated a respectable measure of sound Burgundy. H. H. C.

Discussed Membership Drive.

The recommendation by former Senator Wadsworth concerning membership campaign efforts was made in a letter dated Oct. 7, when he wrote in reply to an undivulged letter from Mr. Curran.

"The more I think about it," he wrote then, "the more I am convinced that the association should embark on a large membership campaign as soon as possible, especially in up-State New York. Have you or your publicity people given any consideration to the effectiveness of a newspaper advertisement inviting citizens to join the association?

"I suppose the danger would be that we might get some undesirables—"

"That is remarkable," interrupted Senator Caraway.

"—But at least the advertisement would reach the man on the street and give him an opportunity to join something opposed to prohibition. I think we are not reaching the common people. Multitudes of them want to be reached. Perhaps we can leave this to the Crusaders and confine ourselves to the élite who have some money. If we don't do ourselves, we must get back of some group who will reach the crowd.

"All of this for your prayerful consideration. I am thinking out loud, and the thoughts, if they can be dignified by such a name, are being translated into black and white."

"Did you pray over it?" asked the Senator.

Prayer Answered, Says Curran.

"Well, I did, Senator," replied Mr. Curran, "and the efficacy of prayer is proven by the fact that we have since increased our membership from 10,000 to over 150,000, and they are coming in at the rate of 2,000 or 3,000 a week."

However, Senator Wadsworth's plans were followed only to the extent of inserting a few advertisements in Massachusetts papers, Mr. Curran testified.

Mr. Curran's estimate of the decisions of the Supreme Court came out in a letter from him to Senator Wadsworth. In it he asked the latter to advise Marion Eppeley, head of a research institute at Newport, who testified before the House Judiciary Committee, to postpone the proposed suit by the State of Rhode Island in an attempt to have the Eighteenth Amendment declared unconstitutional. The suit has not been brought.

"The United States Supreme Court," Mr. Curran wrote, "has been extraordinarily curt and dogmatic in the uncompromising nature of its decisions and the absence of supporting reasoning by written opinion. The personnel of the court is the same as it has been for some time past.

"The growing objection by the American people to our Federal prohibition laws will probably reach a greater degree of disapproval later on, thus providing a better background for court action. When the break in the game comes it may just as easily come in any of a dozen ways.

"All in all, we believe we are in for a four-mile race, and are still struggling through the first mile, with plenty of time ahead to lift the stroke and do it with better effect than could be accomplished just now.

"If you would care to write to Mr. Eppeley in furtherance of your own opinions and views, perhaps these notes will serve as an indication of the feeling of our executive committee, concerning which you inquired last week."

"That was your judgment, of course?" asked Senator Caraway.

"That is my letter," replied Mr. Curran. "I said it, and I guess that was my reflection on passing events."

"Is it your judgment," Senator Caraway continued, "that the court takes its opinions from the public opinion of the community?"

Thinks Public Views Have Weight.

"I think public opinion, perhaps, has some effect on the human mind, even though it sits on a bench in the United States Supreme Court," was the answer.

Senator Blaine entered the questioning today only to bring out the heretofore unannounced fact that the association no longer accepts financial aid from distillers and brewers, a point that was broached on several occasions in the prohibition hearings before the House Judiciary Committee.

These manufacturers had contributed about 7 per cent of the association's revenue in 1928 and 2½ per cent in 1929, Mr. Curran told the committee, adding that "they contributed to our funds just the way Kresge and the Coca Cola people contributed to the Anti-Saloon League fund." Later he told Senator Blaine:

"I hope that you will find out from Kresge whether he gave the $500,000 to the Anti-Saloon League. You remember he promised that at a meeting here in Washington."

"That, doubtless, will come out in the investigation," replied Senator Blaine.

Asked About Crusaders.

Curiosity concerning the possible connection of the association and the Crusaders was expressed by Senator Robinson while he was questioning Mr. Curran, in a vein that developed as follows:

"Who is Larkin G. Mead?" he asked. "He is vice president and in charge of your publicity, is he not?"

"He is the head of our information department," said Mr. Curran.

Q.—Is Kenneth O'Brien a son of Judge O'Brien? A.—Yes.

Q.—Judge Morgan O'Brien? A.—Morgan J. O'Brien, the former judge.

Q.—How far is your association interested with the Crusaders? A.—Well, we cooperate with them and are glad to help them in any way we can. They are a different organization.

Q.—It is an organization of young men, is it not? A.—Yes.

Senator Robinson asked Mr. Curran whether an advertisement appearing in a Washington newspaper on April 14 was correct in naming J. G. Clark of Cleveland commander-in-chief; Charles H. Sabin Jr. of New York City, executive commander, and others. He asked:

"Is this young man a son of Charles H. Sabin, a member of the executive committee of your organization?"

"Yes," said the witness.

Q.—And of Mrs. Sabin? A.—Yes.

Q.—There is listed also J. J. Wadsworth, executive commander. Is that the son of— A.—Yes, that is Jerry Wadsworth, Jimmy's boy.

Q.—The son of Senator Wadsworth? A.—Yes.

Q.—I notice Lammont du Pont III, Wilmington. Is that the son of Lammot du Pont of your organization? A.—I am not sure, but I am sure it is the same family.

Displaying a double-page advertisement by the Crusaders in a national magazine Senator Robinson asked assistance the wet association had given the movement, to which Mr. Curran replied:

"Advice."

The question referred, however, to the minutes of a meeting of the executive committee on Oct. 18, 1929, where it was noted that the committee agreed to act as an advisory committee for the younger men, with the finance committee being empowered to give any practical aid.

There also appeared among the papers a memorandum from Mr. Mead, who reported that Kenneth O'Brien planned to publish a magazine known as "Fizz," and was interested "in having a few multi-millionaires to underwrite this thing for $300,000 for a starter," and also had suggested that members of the older association should "plug for subscriptions."

Mr. Curran reiterated in his testimony that the association's membership had increased from 10,000 to 150,000 since Jan. 1. When Senator Caraway took up the questioning again, asking:

"In other words, since Jan. 1 you have increased your membership something more than ten times over what you had accomplished from the organization of the association ten years or eleven years ago?"

"We had not made an effort of that sort until after Jan. 1," Mr. Curran answered. "That is the reason. We simply sent out an invitation in the mail to lists and they flocked in. It is still going on."

Caraway Charges Vote Buying.

Senator Caraway's further curiosity about the exact political status of the association under the corrupt practices act brought on one of the few heated debates which occurred during a session otherwise calm. After establishing that the association is incorporated, Senator Caraway asked:

"Have you ever given any thought to the effect of a corporation, or rather to the power of a corporation, to donate to political campaigns?"

"Yes, I have."

"Does the law prohibit it?"

"The Federal corrupt practices act does prohibit it," Mr. Curran readily admitted.

"Then how do you get around it when you contribute to them all the time?"

Mr. Elsberg had decided, Mr. Curran replied, that the association should report all receipts to the clerk of the House of Representatives, together with his and Captain Stayton's salaries and "that no contribution received by the association from any corporation should be expended in connection with any election, but the use of all such contributions should be strictly limited to the purposes which are not forbidden by the act, and which the association, as a continuing body, may lawfully engage in furthering."

"Therefore," the opinion continued, "it would be safer for it (the association) hereafter to make no contribution in connection with any election to any political office."

Reads Wadsworth's Letter.

Senator Caraway then referred to still another letter from Senator Wadsworth to "Dear Henry," or Mr. Curran, written March 14 of this year, in which he said that while in Buffalo the previous Wednesday Assemblyman Marcy had "promised us faithfully to vote against the Jenks bill."

Senator Wadsworth added that he had assured Fred Bradley, Republican leader, that if Mr. Marcy were attacked by the drys next Fall, either in the primaries or the election, the association would help him.

"How will the association help him?" Senator Caraway asked.

"We are going to electioneer for him, all our members, and try to help get him elected," Mr. Curran replied.

Q.—Are you going to contribute to him financially? A.—I don't believe so. We may make expenditures in this campaign.

Q.—Here is what I am coming to. You ask a man to vote a certain way and promise him financial aid in return if he is attacked. Where does that lead you? A.—Well, that doesn't lead to what you have in mind.

Q.—What have I got in mind? A.—What you have in mind is a violation of the corrupt practices act.

Q.—It is more than that. I imagine you have a criminal statute in New York that you can't buy a man's vote, even if it is contingent. You go to a man and say, "You vote this way and we will give you aid financially and otherwise if you are attacked." Do you think you can do that under the statutes of New York? A.—We will support him politically and financially and every way we can.

Q.—Have you got a legal opinion on that phase of your statutes? A.—Don't worry about our criminal statutes. We are familiar with them.

"Oh, I don't doubt but what you have dodged them enough to know them," Mr. Caraway commented in conclusion.

Captain Stayton, organizer of the association, will be the first witness heard when the committee reconvenes on Tuesday.

GROWTH OF TISSUE IS LAID TO SULPHUR

Dr. F. S. Hammett Finds That Chemical Both Stimulates and Stops Cell Division.

HAILED AS SOLVING PUZZLE

Biochemist Says His Discovery May Have Bearing on the Treatment of Cancer.

ELECTRIC ENERGY IN BRAIN

Dr. Crile Tells American Philosophical Society Meeting of His Theory of Memory.

From a Staff Correspondent of The New York Times.

PHILADELPHIA, April 25.—The most mysterious of all life processes, the growth of tissue and reproduction of living matter by cell division, was explained here today before the American Philosophical Society as the product of a definite chemical reaction, expressible in ordinary chemical formulae and already demonstrated in the laboratory.

The chemical agent responsible for the growth of cells, according to Dr. Frederick S. Hammett, biochemist of the research institute of the Lankenau Hospital here, is sulphur, a constituent of protoplasm and therefore an integral part of the cell.

Sulphur, according to his theory, supported by actual laboratory experiments on more than a million nuclei of both plant and animal tissue, acts as a stimulant to cell division in the early stages of the life of a cell, and then, by a series of chemical changes, becomes a deterrent and stops the growth of tissue.

Applauded by Hearers.

Dr. Hammett's presentation of his findings before the 200 scientists, philosophers and educators attending the society's annual meeting here, was greeted with a burst of applause, for the implications of his theory were conceded to be tremendous. Not only does it provide a rational key to one of the deepest puzzles of life, in the outspoken view of many of Dr. Hammett's hearers, but it suggests the eventual finding of practical ways of governing the phenomena of cell multiplication in ways which may be extremely valuable.

Sulphur already is in use in several hospitals as a means of healing wounds through the stimulation of the formation of tissue, Dr. Hammett explained. The fact that certain organic compounds of sulphur formed in cells arrest growth also has important implications.

Several diseases, notably cancer, apparently involve the unruly development of cells which have got out of control and so continue to form new tissue without regard to the rest of the body. Dr. Hammett, in informal conversation after his address, admitted that the sulphur theory could have a bearing on cancer, but emphasized that it in no way promised a cure. It pointed the way to research which might in time be fruitful, but it was only a step on a long path.

His discoveries are the result of eleven years' study of the growth of tissue and in the last year he has confirmed the efficacy of sulphur as a stimulant to the formation of tissue on human patients in the Lankeau Hospital. Oddly enough, one of the patients who thus contributed to science was a bootlegger. His long stay in bed resulted in the formation of an ulcer on his heel which failed to respond to the usual remedies. Dr. Hammett proposed a sulphur compound which when applied brought about a cure in a few days.

Results of Earlier Experiments.

Dr. Hammett's earlier experiments were with the proliferation of root tips in plants and with the stimulation of reproduction of the paramecium, a one-celled animal. It was found that these processes were accelerated by hydrogen sulphide in extremely low concentrations of one part in ten million parts of culture solution. Higher organisms then were experimented with and the skin of a rat was made to increase in thickness by a surface application of thiocresol, a preparation containing hydrogen sulphide.

"The results with higher organisms," said Dr. Hammett, "established beyond peradventure the general validity of the postulate that hydrogen sulphide is the essential chemical stimulus to growth by increase in cell numbers.

"Now it is well-known that normal growth by increase in the number of cells is a limited process. Sooner or later cell proliferation as a participant in body size increment stops. If this did not occur, there would be neither space nor food available for such continuously unfolding organisms. Something occurs, then, either in the external or internal environment of living things which puts on a brake and brings to a stop their unlimited growth through cell multiplication."

"Now there is a law of chemistry called the law of mass action, which states in essence that the progress of a reaction is gradually slowed and brought to a state of equilibrium by the products resulting from the reaction itself. The masterly analysis of growth curves by T. Brailsford Robertson combined with chemical knowledge of tissue changes with age, has put beyond reasonable doubt the idea that the course of assimilatory growth increment, or growth by increase in cell size, is governed by this fundamental law."

Application of Chemical Law.

"Since the processes underlying cell multiplication are likewise chemical, it is clear that the law of mass action must also be in effect in this phase of growth. The course of growth by increase in cell number is but an expression of the working of this law. In other words growth by cell division is regulated by a chemical equilibrium. The problem, then, resolves itself into a determination of the specific chemical groups and reactions responsible for the equilibration."

This postulate, Dr. Hammett continued, demanded that the specific chemical regulatory factors could be only naturally occurring chemically related groups in which the groups which inhabit cell proliferation were derived from those which accelerated it. It was known that much of the sulphur in living tissue was in a reduced state, as in hydrogen sulphate and disulphide. On the other hand, sulphur as given off by the body was largely in the completely oxydized state. The oxidation had had been sudden, but an orderly step-by-step process, as is the case in all physiological oxidations.

"These steps, as Dr. Hammett presented them, were from hydrogen sulphide in combination with the cell matter to disulphide, then by the addition of another atom of oxygen to sulphinate, and finally by the addition of two more atoms of oxygen to sulphonate. Sulphonate was neutral, and with its production the whole process from the stimulation of cell division on through its retardation had been completed."

Another angle of the problem of living matter was developed by Dr. L. V. Heilbrunn of the University of Pennsylvania in a paper on the unique behavior of protoplasm.

One of the most essential characteristics of the living substance, said Dr. Heilbrunn, was its property of immediately forming a film about itself whenever it was injured. This property, which might have the living substance first to differentiate the living substance from the non-living, also was responsible for much of the activity of protoplasm. Extensive experimentation had shown that this phenomenon took place only in the presence of calcium, and thus another enigma bade fair to yield to science.

Theory of Memory.

An interesting theory of memory was presented by Dr. George W. Crile, director of the Cleveland clinic, where a disastrous fire occurred last year. A valid theory of memory, he said, must account for the persistence of memory throughout life. It must provide a separate mechanism for each individual memory, interpret subconscious memory and dreams, provide for the temporary loss of memory, show why memory varied under differing conditions and meet many other requirements. His theory is that the entire brain and nervous system owe their structure and form to electric organization.

"In turn, the brain cells, through oxidation, create electric energy and possibly a photo-electric effect," Dr. Crile continued. "That specific function of the nervous system which we call memory is due to the presence in the brain of specific conducting pathways of fibres, formed of potassium, sodium and possibly other salts with lipoids, which are projected from the brain cells.

"The metal ions in these pathways are deposited by a process of replacement similar to the replacement of sodium ions in glass in Millikin's experiment. These pathways are produced by the electrical current carried by sense stimuli and carried to the cells through the afferent nerves. Every reproduction of the creating stimulus reactivates the pathway which that stimulus originally produced, thus producing memory. This theory is supported by various histological, experimental and clinical facts."

Professor Detlev W. Bronk of the University of Pennsylvania told of experiments with messages from the central nervous system to the muscles.

"The small change in electric potentials associated with a nervous impulse has been magnified by means of a powerful vacuum tube amplifier," said Dr. Bronk, "and then recorded photographically or made audible by means of a loud-speaker."

Analyses, he added, showed that a muscular contraction was brought about by a series of rhythmic, nervous impulses.

Modern Education Decried.

Modern education in the United States fared badly in a symposium conducted by President Aydelotte of Swarthmore College.

Dr. Abraham Flexner, former secretary of the General Education Board, likened the American university to a modern drug store where a little bit of everything, including drugs, might be had. He regretted that America was so devoid of the amenities that should accompany the intellectual life.

"We have in America," he said, "little that is comparable to the common rooms of the Oxford and Cambridge Colleges, where scholars may gather informally for that easy going miscellaneous talk, in the atmosphere of which ideas are born and thrashed out or where distinguished foreigners can be entertained in a dignified and simple way; nor have we any longer an equivalent to a German tavern or beer garden, where men may sit for hours sipping a mug of beer and discussing ideas and notions, real and unreal, genuine and fanciful, important and unimportant.

"It is, I think, not easy to exaggerate the importance of the informal social element in the promotion of science and learning." He quoted, with approval, a suggestion that the best way to advance learning in America would be to endow tea rooms. "Tea rooms, I suppose," he added, "because anything more stimulative is barred — literally barred."

A university ought to be an institution devoted to the conservation and advancement of knowledge and teaching at a high level, Dr. Flexner declared, and went on:

"In this sense there is not a single university in the United States today. An American university is a miscellaneous aggregation, devoted to secondary education, college education, technical education, vocational education, professional education and disinterested scientific and scholarly teaching and research. It runs the whole gamut of practical, social, scholarly and scientific effort, from the close of the common school period to the most exacting research institute.

Sees No University Policy.

"Of course it contains scholars and scientists, ranked by their peers with the ablest in the world; but nothing like adequate protection is provided for them. From the standpoint of the multiplicity of activities in which the American university is engaged the term (university) has lost its meaning; it cannot any longer be defined. There is not a single university in America today which can be said to pursue a university policy in the sense in which, with a few reservations, every university in Germany pursues such a policy."

The American University, he added, was "eager for buildings, eager for endowment, eager for new departments, eager for anything that some old gentleman will finance." He specifically exemped the medical school of Johns Hopkins from his criticism, saying that school had from the beginning held to its ideal of doing well everything it undertook and not undertaking what it could not do well.

Disturbed by College Type Mind.

Dr. F. J. E. Woodbridge, former dean of the graduate school of Columbia University, expressed doubt that the making of a liberal education available to everybody was really democracy.

Dr. Woodbridge attacked the conception of college education as a preparation for life and declared that college had been only a small item in shaping the careers of distinguished men. He proposed that the free portion of a college course outside that occupied with pre-professional preparation be devoted to the benefit of the professors rather than the students.

Twins as Biological Controls.

A paper by Albert F. Blakeslee and Howard J. Banker of the Carnegie Institution's Department of Genetics, located at Cold Spring Harbor, N. Y., read by Mr. Blakeslee suggested the use of identical twins as controls in human biological research.

"Fraternal twins may be of opposite sex and are no more alike than brothers and sisters of the same family," said Mr. Blakeslee. Identical twins are always of the same sex and strikingly alike in physical traits and mental reactions. Slight defferences are found between identical twins probably due to slight defferences in their environment during development. Furthermore, difficulties are sometimes encountered in distinguishing closely similar fraternal twins from identical twins. The fact remains, however, that in human problems the most comparable biological material is available in identical twins.

"As a concrete example of the use of what we believe to be the best possible biological material, we would suggest a school of identical twins for the study of educational problems. A new method of teaching could be tested with a class, each student of which had an identical twin in a control class, taught by the standard method. Through the assistance of Dr. J. L. Tildsley of the New York City Board of Education, we have obtained information which indicates that there are at the present time enough identical twins in the schools of Greater New York to form such a school of identical twin students.

"It would be even more important to have identical twin teachers for the test and control classes, since much of the success of a method in any given case depends upon the personality of the teacher. For identical twin teachers one would have the whole country to draw upon and the supply, we believe, would be adequate."

New Members Elected.

At the business session today the following were elected members of the society:

NORMAN L. BOWEN of the Carnegie Foundation.
Rear Admiral RICHARD E. BYRD.
CYRUS H. K. CURTIS.
Dr. HARVEY CUSHING.
FRANCIS IRENEE du PONT.
RAYMOND B. FOSDICK.
THOMAS S. GATES, banker.
WILLIAM GUGGENHEIM, engineer.
SOLOMON S. HUEBNER, political economist.
ARCHER M. HUNTINGTON, author.
MERKEL HENRY JACOBS, physiologist.
CHARLES FRANKLIN KETTERING, engineer.
ALFRED LEE LOMIS, banker and scientist.
JAMES BROWN SCOTT, lawyer and educator.
FREDERICK TILNEY, neurologist.
AELXANDER WETMORE, ornithologist.
ALBERT EINSTEIN, author of the theory of relativity.
JOHN STANLEY PLASKETT, astronomer.
Sir HUBERT WILKINS.

Henry Norris Russell of Princeton was elected a vice president to succeed William Wallace Campbell, president of the University of California. President Francis X. Dercum and the other officers were re-elected. William B. Scott, John D. Lewis, Dana C. Munro and Edwin B. Wilson were elected to serve for three years on the general council.

Wide World Photo.

JAPANESE ENVOYS OF GRATITUDE CALL ON MR. AND MRS. COOLIDGE.
Girls of the Far East at the home of the former President in Northampton, with Hidesaburo Yokoyama, secretary of the mission, and Mrs. John Kenneth Caldwell, wife of the head of the Far Eastern Division of the State Department.

SISTER TO TESTIFY AT COOLEY INQUIRY

Buffalo Lawyer Informs Hastings That Mrs. Lawler Will Go Before Grand Jury Here Tuesday.

Assistant District Attorney Hastings, who is questioning witnesses in the grand jury's investigation of the General Sessions Probation Bureau, said yesterday that he expected Mrs. Marguerite F. Lawler, sister of Edwin J. Cooley, suspended head of the bureau, and her mother, Mrs. Anna Leary, both of Buffalo, to appear on Tuesday before the grand jurors as witnesses.

The investigation was started through the discovery that while Mrs. Lawler was employed for seven months last year as provisional chief clerk of the bureau under her brother, she also was on the payroll of Buffalo as a public school teacher. Mr. Hastings said that William B. Maloney, a Buffalo lawyer and counsel for Mrs. Lawler, had notified him that Mrs. Lawler and her mother would appear on Tuesday.

Only four witnesses were questioned yesterday in the investigation. They included Mrs. Bertha H. Brown, said to be the manager of the tea room of the Homestead Hotel in Kew Gardens, Quens, and a man named Kohlman, a former clerk in the hotel. They were reported to have been questioned regarding statements made to the grand jurors by Patrick J. McShane, a probation officer, in connection with an incident in the hotel about a year ago. McShane also gave testimony regarding the part Mrs. Eileen S. Coughlin, suspended deputy chief of the bureau under Mr. Cooley, played in the management of the bureau.

Another witness yesterday was Daniel J. Mulholland, also a probation officer. He was understood to have been questioned regarding some of McShane's statements. The last witness was Miss Ella Reeves, a stenographer for Mrs. Coughlin in the bureau. It was reported that she was questioned about a trip she made to Mrs. Lawler's home in Buffalo in the Spring of 1929, in which she took charge of the placing of the furniture of Mrs. Lawler and her mother in a warehouse before Mrs. Lawler's departure for this city to take up her duties as temporary chief clerk of the bureau by appointment of the judges of General Sessions on her brother's recommendation. Miss Reeves was reported to have told the jurors she remained at the task for five days. The investigation will be resumed on Monday.

JAPANESE GIRLS VISIT COOLIDGES

Express Gratitude to Former President for Aid to Japan After 1923 Earthquake.

INSPECT CLARK SCHOOL

Later They Return to New York and Will Leave for Boston Visit Today.

Special to The New York Times.

NORTHAMPTON, Mass., April 25.—Former President and Mrs. Calvin Coolidge were hosts today for a few hours of three members of the Japanese people's mission of gratitude to the United States. The young women from Nippon were Kimi Ashino, Sumiko Tokuda and Keiki Nakumura. They were accompanied by Secretary Yokoyama of the mission, and Mrs. John K. Caldwell, representative of the State Department.

The party came from New York and after luncheon at a hotel visited the Coolidges' modest home in Massasoit Street. Miss Ashino thanked the ex-President for assistance given to Japan during the earthquake of 1923.

Mr. Coolidge replied briefly that he desired the young women to tell the people of Japan that he appreciated their expressions of gratitude and to assure them that it was a pleasure to have been of assistance to them.

Motion pictures were taken while Mr. Coolidge and Miss Ashino spoke.

The Japanese girls visited the Clarke School for the Deaf, in which Mrs. Coolidge is deeply interested, and left in the afternoon for New York.

Visiting Girls Like Pancakes.

One of the four Japanese girls who came here on the good-will tour to thank this country for its aid in the 1923 earthquake was not able to go to Northampton yesterday. Miss Yoshiko Matsudaira, suffering from a slight cold she developed on Thursday, remained at the Savoy Plaza Hotel with her mother.

When the three who went to Northampton were asked what impressed them most during their New York visit Mrs. John K. Caldwell, wife of a State Department official, who is chaperoning them, replied: "I think we liked best the view we had of the Hudson Wednesday evening."

She explained that they motored up to Scarboro to visit Mr. and Mrs. Frank Vanderlip that night.

Next to that they liked best the pancakes they ate every morning for breakfast, Mrs. Caldwell said, the girls nodding agreement. Although all three speak perfect English they said not a word during the interview. That, it was believed, may have been because, as they said through some one else several days ago, they thought "reporters were terrible company."

The girls returned to New York late yesterday and spent a quiet evening at the hotel. They will leave today for Boston for a three-day visit, after which they will go to Chicago. Miss Matsudaira was expected to be able to depart today with the others.

UPHOLDS BISHOP VERDICT.

Appellate Court Grants $26,215 to Woman Injured in Blast.

Mrs. Mabel E. Bishop, member of a one-time wealthy New York family, who through adversity was forced into employment in the Metropolitan Opera House chorus at $15 a week, will receive $26,215 for the loss of an eye, which subsequently helped to bring on insanity, as the result of a decision yesterday by the Appellate Division. The court upheld a verdict against the Godwin Construction Company after a previous jury had decided for the defendant.

Mrs. Bishop, who has been in the Central Islip Asylum for more than a year, and who sued through her friend, Mrs. Rosalie Peters, as guardian, contended that while she was passing the excavation for the Manger Hotel on March 10, 1926, a blast went off which threw a piece of stone or gravel into her eye. The injury became so serious that the eye had to be removed, and at about the same time her only daughter, Millicent, who was a dancer in the Metropolitan Opera ballet, died. Manic-depressive insanity followed soon afterward. Mrs. Peters was her only witness.

The construction company contended that blasting had been finished at the time of the accident and that Mrs. Bishop had received her injury elsewhere. It also argued that $26,-215 was an excessive verdict for the injury of a woman of 60 years because she had an artificial eye and could still work in the rear ranks of the chorus where she had been employed.

DUCHESS AT KHARTUM AFTER A HARD FLIGHT

Plane Forced Down Three Times in African Wilds—Party Suffers From Gas Fumes.

Special Cable to THE NEW YORK TIMES.

KHARTUM, the Sudan, April 25.—The Duchess of Bedford, who is 65 years old and is attempting to break the air record between Cape Town and London, arrived here in the monoplane Spider after what her chief pilot, Captain Barnard, described as a terrible three-day flight from Palapye Road, Bechuanaland, to Juba.

The exhaust pipe broke and the occupants of the plane were almost overcome by carbon monoxide fumes before a forced landing was made. The members of the party are still suffering from gas poisoning. A second forced landing was made in broken country to examine a defective oil gauge.

"A terrific thunderstorm," Captain Barnard said, "then forced us down a third time in Numili, on the borders of the Sudan, where there were no white people. Here we slept in the native huts and the natives hospitably cooked us some chickens and kept the machine from sinking in the mud."

MAIL ON WAY TO LINDBERGH

Plane Leaves Newark for Richmond on Way to Miami.

About 10,000 persons gathered at the Newark airport last night to watch John R. Armstrong take off for Richmond, Va., to deliver the air mail consignment that Colonel Charles A. Lindbergh will take to Panama in opening the Pan-American Airways' new Central and South American mail route.

Armstrong left the field at 9:10 P. M. with 8,000 pieces of mail. A relay of four Eastern Air Transport pilots are expected to deliver the plane to Colonel Lindbergh at Miami by 1:15 P. M. this afternoon. Another 4,000 pieces of mail, sent out at 3 o'clock yesterday afternoon, will be picked up at Atlanta.

John D. MacGregor, vice president and general manager of Pan-American Airways; Joseph T. Dolan, Chief Clerk of Postoffice District 3, and Charles A. Gammons, deputy Mayor of Newark, were at the field when Armstrong took off.

AIR MAIL PLANS CHANGED.

New Bill Permits Carriers to Continue on Routes.

Special to The New York Times.

WASHINGTON, April 25.—Withdrawal of the advertisements which were issued under date of April 11 for the transportation of air mail under contract over the Boston-New York and four other routes was announced today by Assistant Postmaster General Glover.

"This action," the Postoffice Department explained, "was taken as a result of the passage by Congress of the bill changing the rate of mail pay to operators from a poundage basis to a mileage and space basis.

"Under authority conferred on him, the Postmaster General may now issue certificates to the operators of these five routes when their present contracts expire on May 5, and they may be permitted to continue carrying the mails for ten years from the date of their original contract with the department."

LINDBERGH IN MIAMI AFTER FAST FLIGHT

He Covers 990 Miles From the Capital to Florida City in 7 Hours 12 Minutes.

TO START ARGENTINE MAIL

He Will Inaugurate Service Which Will Cross the Andes From Chile to Buenos Aires.

MIAMI, Fla., April 25 (AP).—Colonel Charles A. Lindbergh set his specially-built plane down at Pan-American Airport at 4:47 P. M. today to prepare for his third inaugural air mail flight into Latin-America.

He was greeted by a large crowd at the airport, where he arrived 7 hours and 12 minutes after his departure on the 990-mile trip from Washington. He said he had headwinds most of the way.

Colonel Lindbergh will leave here at 3 o'clock tomorrow after in a Pan-American amphibian plane for Havana, where he will spend tomorrow night, departing Sunday morning to fly the air mail to Cristobal, C. Z. From there it will be taken down the west coast of South America to Santiago, Chile, and thence across the Andes to Buenos Aires.

Colonel Lindbergh plans to stop in Nicaragua about noon Sunday to refuel and will continue on to Cristobal that afternoon. He will remain in Cristobal until Thursday, when he will start the return flight as an air mail pilot to Miami, arriving here late Friday.

His plane, in which he recently set a new cross-continent record with an average speed of 180 miles an hour, averaged 137½ miles an hour today.

"I took things easy," he explained. "There was no hurry. I found head winds and cool weather most of the way."

On Feb. 4 last year Colonel Lindbergh inaugurated the first South American air mail route from Miami to Cristobal, and last September he blazed a new trail through the West Indies to Paramaribo, Dutch Guiana, and thence back along the northern coast of South America, through Central America to Miami.

Fliers in Impromptu Meeting.

Special to The New York Times.

WASHINGTON, April 25.—Colonel Lindbergh took off from Bolling Field at 9:45 o'clock this morning for Miami.

Tomorrow he will start a new air mail service which will cut the mail time between all the principal cities of the United States and Buenos Aires and other South American cities to seven days.

The new service, which in effect reduces the air mail distance between North and South America by 1,000 miles, was opened with a brief ceremony this morning on the steps of the District Building under the auspices of the Washington Chamber of Commerce.

While in the capital Colonel Lindbergh had a brief talk with Harry F. Guggenheim, Ambassador to Cuba, at whose home he is to stay tomorrow night while in Havana.

An impromptu convention of transatlantic fliers was held at the Hay-Adams House this morning prior to the departure of Colonel Lindbergh. It included the Colonel, Clarence Chamberlin and Miss Amelia Earhart.

Start of the new seven-day service between this country and Southern South America has been a project of President Hoover since his South American trip prior to his inauguration.

Mail from American cities destined for South America will be concentrated every day at Miami, Fla., and Brownsville, Texas, over the domestic air mail lines.

The first movement of mail over the converging network in this country will begin tomorrow night. Four pilots will relay the mail along the Atlantic coastal route operated by Eastern Air Transport and will connect with the Pan-American service at Miami.

A special cachet of mail from Washington will be one of similar consignments from various parts of the United States to the Southern republics on the inaugural trip. Letters from seven Latin-American diplomats addressed to the Presidents of Panama, Colombia, Ecuador, Peru, Chile, Argentina and Uruguay were in the Washington bag.

Letters are being sent also by the District of Columbia Commissioners to the chief city officials of Buenos Aires and Montevideo, and by the Washington Chamber of Commerce to presidents of the Chambers of Commerce at Lima, Peru; Buenos Aires; Montevideo; Panama City, Panama; Bogota, Colombia; Quito, Ecuador, and Santiago, Chile.

Jailed for Workers' Fund Theft.

Harry W. Simon, 47 years old, who lived with his wife and four children at 88-29 Woodhaven Boulevard, Queens, was sentenced to from one to two years in Sing Sing yesterday by Judge Donnellan in General Sessions for the theft of more than $4,000 from the Herald Tribune Benevolent Society of which he formerly was secretary-treasurer. Charles Reed of 2,174 East Twenty-first Street, Brooklyn, president of the society, said that Simon, a printer, had stolen the money in a period of two years before his arrest last March 31.

CHAMBERLIN SAYS NAME WAS MISUSED

Testifies for Government at Trial of Four of Hadley & Co. for Mail Frauds.

DISPUTES BIG ORDERS

Asserts Concern in Selling Stock of Airvia Misrepresented Its Relations With Crescent Aircraft.

Clarence D. Chamberlin, transatlantic flier, whose name is alleged to have been used by four members of Hadley & Co., investment brokers, of 1 Broadway, on trial for mail fraud in the sale of stock of the Airvia Corporaation, testified in Federal court yesterday before Judge John M. Woolsey and a jury that he had not been a party to representations made by the brokers.

These representations were, according to Owen S. Tierney, Assistant Federal Attorney, that Chamberlin intended to merge all his interests under the leadership of the Crescent Aircraft Corporation, of which he is now president, and that Airvia had placed a large order with that corporation for planes.

Mr. Chamberlin, denying that he had furnished Hadley & Co. with any basis for these statements alleged to have been sent out in market letters, said that he had thought of bringing "all his interests" under the leadership of Crescent, but had changed his mind.

The flier testified for the government at the trial of Arthur H. Montgomery, Gerald Tiffany, Joseph Strassberg, and Bessie Strassberg, all of the Hadley concern. They were arrested and later indicted on complaint of Roger Q. Williams and Lewis A. Yancey, Rome fliers.

Neither the Airvia Corporation nor the Crescent Aircraft Corporation, nor Coastal Airways, Inc., all reputable firms, the stock of which the defendants are alleged to have manipulated for their own advantage, are criminally involved in the action.

Mr. Chamberlin testified that he met Montgomery, Jack Riley and Samuel Hess, the latter two, secretary and vice president of the Crescent corporation, respectively, in February of last year. Montgomery, he said, asked him to consent to an interview in a weekly publication.

The interviewer, he said, misquoted him as praising Hadley & Co. He became technical adviser of the Crescent Corporation, he said, soon after his introduction to officials of this concern through John Creesy, manager of works. He said that Hadley & Co. sent out a market letter April 6, 1929, saying that large orders were coming in, when as a matter of fact only five planes had been ordered for Airvia.

Another letter, it is charged, said that the corporation had received an order for a transatlantic plane, "one of the largest ever planned," to cost $900,000 and to be flown from New York to London by way of Newfoundland. Mr. Chamberlin said he had never heard of such an order. He also testified that none of the planes referred to in the market letters had been built.

MAN'S EARS SLASHED BY THREE IN HALLWAY

Victim Says He Was Lured to Scene by Appointment to Meet Woman.

The ears of Max Lowenstein, 25 years old, of the 125th Street Baths, 125th Street and Lenox Avenue, were nearly severed last night by three men in Forty-third Street near Eighth Avenue. Lowenstein also was stabbed in the back, left arm and face. He is in Reception Hospital in a serious condition.

Lowenstein became friendly with a woman named Mary O'Brien a month ago and then they quarreled. Yesterday he received a telephone call from her arranging a meeting. He was approached by a young man and told that Miss O'Brien was waiting in a hallway in Forty-third Street. As the young man and Lowenstein were walking along Forty-third Street they were approached by two men and Lowenstein was forced into a hallway.

The men drew razors. When they began to cut him Lowenstein fainted. When he regained consciousness he crawled from the hallway and hailed a car. He was taken to Reception Hospital.

HARBOR BILL PASSED IN STORMY SESSION

Continued from Page 1, Column 3.

joint committee just appointed to study army and navy pay?"

"That's not legislation, that's bribery," he said as he approached the committee chairman, shaking his fist. Running back down the aisle, he wheeled and shouted:

"Why don't you say something?"

All the time Mr. Dempsey stood at the table, looking at a piece of paper. When his colleague had finished, he told the House that this provision was simply for rewarding a man who had rendered "faithful and diligent service to our committee."

Dempsey Points to Precedent.

Representative McSwain of South Carolina, member of the Military Affairs Committee, broke in.

"What would you think," he asked, "if our Committee on Military Affairs brought in a bill rejecting the Erie Canal project, which has just been voted in your bill?"

Mr. Dempsey insisted that the questioned section had ample precedent. He cited that a number of officers connected with the building of the Panama Canal had been similarly rewarded. His argument failed, however. Mr. La Guardia insisted on a vote on his amendment striking out the Deakyne porivision, and it was carried, 112 to 89.

The heretofore apparent sense of good humor of the House seemed to have left as the reading clerk approached the Erie-Oswego provision, and this was early in the bill. The Western Republicans ignored all party lines and launched an attack against the project with a vehemence that for a time seemed threatening.

Westerners Assail New Yorkers.

A motion to strike out the provision was made by Representative Hudson of Michigan, and for an hour and a half a running debate followed between the Westerners on the one side and the New York delegation, both Republicans and Democrats, on the other, aided at times by other members of the Rivers and Harbors Committee.

Representative Parker of New York said New York State had developed the canal at a cost of millions, that the Federal Government had never contributed one cent, and, furthermore, was not asked to pay out one cent now for acquisition.

The Westerners charged the canal provision was but another plum which New York State was trying to pick from the public tree. They declared that the canal had become a burden to the State, that New York now wanted a deep waterway from the Atlantic to the Great Lakes and it wanted the Federal Government to take over the canal and deepen it at a cost of hundreds of millions.

Their second argument, said to be the basis for the whole, was their fear that a development of the New York project would jeopardize the Great Lakes-St. Lawrence seaway proposal.

At one juncture in seeking information as to why the Rivers and Harbors Committee had apparently dodged the St. Lawrence project Representative Michener of Michigan charged Mr. Dempsey with an attempt to conceal something. Mr. Michener asked particularly about agreements with Canada, to which Mr. Dempsey replied with a short speech on the possibilities of inland waterways.

"The conduct of the chairman shows he is concealing something," Mr. Michener said.

The final vote on the provision was 148 to 59 in favor of authorizing Federal acquisition of the Erie and Oswego Canals.

The bill, as a whole, underwent but one major change. An authorization of $1,000,000 was voted for works on the Connecticut River above Hartford, Conn.

Paring Done at Hoover's Request.

The President's antipathy to appropriating any more money for river and harbor projects is not calculated to affect any of those authorized in the bill. Committeemen pointed out tonight that pressing work had been practically taken care of in the pending War Department appropriation measure, which, they said, contained several million dollars more than the preceding appropriation bill for similar work.

The authorization as passed today had been trimmed considerably from the original plan of the committee. This paring, done at the behest of President Hoover, cut out, among other things, an authorization of $26,000,000 for improvement of the Erie-Oswego Canal waterway.

The veto warning was given several times during debate by Mr. Dempsey in his successful efforts to keep the measure from being loaded down as was the veterans' bill yesterday.

Pursuit of Health!
NOT because its fashionable to be healthy, but because it is—somehow, mighty convenient to have that extra ounce of energy needed to do a good job better—to get a bigger thrill out of playing! Dr. Deimel Linen-Mesh Underwear gives your skin full chance to breathe, even the health of the healthiest improves with Deimel Linen-Mesh guarding it. Ask for Deimel in better stores everywhere . . . .
Dr. Deimel (Linen-Mesh) Underwear
For men, women, children, infants
New York Office, 36-46 East 31st Street

ANY THINKING PERSON REALIZES THAT
the Economical Way
the Convenient Way
the Modern Way
IS TO
CHARGE IT..AT GIMBELS
Shop GIMBELS and see for yourself that
GIMBELS WILL NOT BE UNDERSOLD

PLAZA ART GALLERIES INC.
9-13 EAST 59TH STREET
NOW ON EXHIBITION
Also Sunday, From 2 to 5 P. M.
COLLECTION OF
Currier & Ives Prints
Formed by
TIMOTHY J. McEVOY
OF UTICA, N. Y.
WITH ADDITIONS
AUCTION SALE
FRIDAY, May 2nd
At 2:15 P. M. and 8:15 P. M.
JEWELRY
FROM THE ESTATE OF
EMILIE BONET
By Order of
MADAME D. V. BAZINET
and
BANKERS TRUST COMPANY
ALSO THE ESTATE OF
CLAUDE M. KYLE
WITH ADDITIONS
AND A COLLECTION OF
ENGLISH SILVER & SHEFFIELD
AUCTION SALE
Saturday, May 3, at 2:15 P.M.
The sales will be conducted by Messrs. E. P. & W. H. O'Reilly

GIROUX GRENADINE
FOR DESSERTS and COCKTAILS
Apex RELISH SAUCE
For MEATS—FISH—SOUPS
Giroux Co., Inc. N. Y.

Home Properties
SEEK your new home through the Real Estate pages of The New York Times. Charming little cottages by the sea, substantial city houses, country estates and Summer homes are offered.

LOST and FOUND

Rates 75 cents an agate line daily; 80 cents Sunday.

Advertisements received until midnight. Telephone LACkawanna 1000. New Jersey, Mulberry 3900 (Newark), 8:30 A. M. to 6 P. M. daily; Westchester, White Plains 5300, 9 A. M. to 6 P. M. daily; Long Island, Garden City 3605 (Mineola), 9 A. M. to 5:30 P. M. daily.

Found articles of no apparent intrinsic worth but of sentimental value advertised without charge.

Key tags issued on application with registered index numbers and tags to attach to collars of dogs and cats—for 15 cents each.

LOST.

BAG, crepe de chine, containing pajamas, on 14th St. or in east side subway; reward. Wickersham 2800. Conklin.

BAG, lady's, between 51st and 49th Sts., Thursday evening; reward. Triangle 9121.

CERTIFICATE 10 shares of common stock of the United Gas Improvement Company. Certificate No. C032732, registered in the name of Earl W. Blake. Globe Indemnity Co., 59 Maiden Lane, New York City.

ENVELOPE OR PACKAGE, containing about 120 checks; last between Broadway and Nassau St. on Cedar and Maiden Lane and William, at 2 A. M., April 21. Finder please communicate with W. H. Jenkins, Aetna Casualty and Surety Co., 100 William St.

GLASSES, gold case, monogram G. H. I., Metropolitan Opera House. Butterfield 6575.

PASSBOOK No. 5290 in the name of James Sullivan. Corn Exchange Bank Trust Company, 7th Avenue Branch.

PURSE, black moire, Wednesday, Macy's underwear; valuable papers, keys; no questions. Levin, 89-34 119th St., Richmond Hill, L. I.

$100 REWARD.
Portrait of Henry Benbridge lost April 19 in taxicab between 137 East 58th and Bloomingdale's Department Store. Return to A. R. Lee & Co., 15 William St. Hanover 0630.

Jewelry.

BAR PIN, 2 inches, studded with diamonds, lost April 25. McKinney. Whitehall 2260.

BRACELET lost, New Haven train, Grand Central Station or taxi; narrow flexible white gold bracelet, three or four sapphires, several small diamonds; reward. J 675 Times Downtown.

BRACELET, diamond, sapphire; lost April 23 in R. H. Macy's store or vicinity; liberal reward; no questions asked for return to Hyland, 86 Prospect St., White Plains. Telephone White Plains 4886.

BRACELETS—Liberal reward for four diamond bracelets, in black wallet, April 23; no questions asked. M 447 Times.

BRACELET, Indian grass, in taxi Thursday evening; reward. Harvey, Spring 0675.

CIGARETTE CASE, gold inlaid, with circle of diamonds and diamond clasp; $100 reward. Apt. 17A, Penthouse, 175 East 79th. Regent 8889.

PIN, diamond, bow-knot, oblong, diamond and sapphire set in platinum; lost at the Park Row entrance of 38 Park Row; $100 reward if returned to Mrs. B. C. Klugn, Barclay Hotel, New York City.

PIN, flexible, diamond bow knot, Friday morning, between 71st-74th, Broadway; reward. Anna Cheknow, Apt. 1502, Alamac Hotel.

RING, lady's platinum, 1 large and 10 small diamonds; Oppenheim-Collins store; sentimental value; liberal reward. Virginia 9360, Biemann.

$100 REWARD
for return of platinum and diamond brooch containing 3 Baguette diamonds, 102 round diamonds and 20 emeralds, and miniature porcelain picture of boy and girl; lost April 22 between 5th Av., 53d St., and Sherry-Netherland Hotel, 5th Av. and 59th St. A. J. Schlapp, 110 William St. Beekman 6261.

$350 REWARD.
Bar pin, platinum, containing one large diamond, set in centre and numerous small ones; lost April 22 between Llewellyn Park, South Orange and Cherry Lane, South Mountain Reservation, N. J. Return to J. A. Lyons, 15 William St. Hanover 0631.

$75 REWARD
for return of pear-shaped pendant lavalier containing large diamond surrounded with emeralds and diamonds, lost April 20 between West 96th and West 155th and Riverside Drive. Toplis & Harding, 150 William St. Beekman 2911.

$50 REWARD
for return of diamond and sapphire wrist watch lost in or near Hotel Raleigh, 121 West 72d, Apollo Theatre, 219 West 42d, Lindy's Restaurant, near 50th St. and Broadway or in taxi. C. M. Godfrey, 110 William St. Beekman 6261.

$50 REWARD
for return of diamond and sapphire bar-pin, lost April 22 in or near Harbor Hospital, 667 Madison Av., Best & Co., 5th Av. and 35th St., Plaza Hotel, 5th Av. and 59th St., or in taxi. Mr. Godfrey, 110 William St. Beekman 6261.

$50 REWARD.
Wrist watch (Cartier), lady's gold oblong with gold serpent link chain; lost April 23 between West 57th and East 40th Sts. Return to A. R. Lee & Co., Inc., 15 William St. Hanover 0630.

$200 REWARD.
Pearl stud with gold spring back lost between April 18 and April 21, Locust Valley, L. I., or vicinity 85th St. and Lexington Av. Return to Herbert J. Payne, 15 William St. Hanover 0632.

$100 REWARD.
Handbag containing platinum brooch, 28 diamonds, 12 sapphires, platinum guard ring, 25 diamonds; lost April 18th, in B. M. T. subway; return to H. L. Smith, 15 William St. Hanover 0630.

$150 REWARD.
Earring, pearl-shaped emerald drop, with diamonds, lost about 11 P. M. April 23, between Colony Club and East 73d St., or in taxi. Return Cartier, 653 5th Av.

$300 REWARD.
Necklace, 146 graduated pearls, small diamond clasp; lost April 20, Long Beach, Park Central Hotel or vicinity 102d St. and West End Av. Return to Herbert J. Payne, 15 William St. Hanover 0630.

$200 REWARD.
Circle pin, 1 inch diameter, 26 diamonds; lost April 22, between Franklin Simon Co. and 57th St. and Madison Av., or in taxi. Return to Herbert J. Payne, 15 William St. Hanover 0630.

$50 REWARD.
Platinum, diamond dinner ring lost April 21 between West 79th and East 59th Sts., Temple Emanu-El or taxi. Return to A. R. Lee & Co., Inc., 15 William St. Hanover 0630.

$100 REWARD.
Cigaret case, with gold inlay, circle of diamonds with diamond clasp; lost in taxi. 175 East 79th, Apt. 17A. Regent 8889.

Wearing Apparel.

COATS, two raccoon, April 10 from rumble seat of car parked in 5th Av. and 60th St. district; reward. M 470 Times.

MUFFLER, silk, black-white, lost in taxi, Tuesday night. Please return to Robert Turney, 455 East 51st.; $5 reward.

Cats, Dogs and Birds.

ST. BERNARD, male, "Pal"; reward. Ziegler, 2,684 Bedford Av., Brooklyn. Mansfield 4765.

$100 REWARD.
Boston bull terrier, male, answers to Beans, Thursday noon, corner 87th and Madison. Atwater 8972.

FOUND.

ROWBOAT, round bottom, on Sands Point shore. Telephone Port Washington 882.

RESORTS

NEW YORK.

BRIARCLIFF LODGE
BRIARCLIFF MANOR, N.Y.
WESTCHESTER COUNTY
For rest, relaxation or Sports You will enjoy a visit to this Beautiful Hotel where Spring evolves in all its Glory
Telephone Briarcliff 1640

ATLANTIC CITY

Hotel Dennis,
ATLANTIC CITY, N. J.
Established for Sixty Years
On Ocean and Boardwalk
New—Fireproof—Modern
Garage Walter J. Buzby, Inc.

The PRESIDENT
Atlantic City's Newest Boardwalk Hotel
AMERICAN and EUROPEAN PLAN
SEA WATER SWIMMING POOL

PRINCESS SPRING RATES $20.00 WKLY. UP A. P.
The Ideal Family Hotel

NORTH CAROLINA.

Pinehurst, North Carolina
WINTER HEADQUARTERS FOR GOLF
Write General Office, Pinehurst, North Carolina

PLAN TO END SLUMS IN TEN-YEAR DRIVE

Business Groups to Formulate National Program From the Views Presented Here.

INSPIRED BY ROOSEVELT

Building Outlay of $50,000,000,000 to $100,000,000,000 Declared Needed to Relieve Country.

Plans for a nation-wide program for the elimination of slum areas in ten years were discussed yesterday at a conference called by the American Construction Council at the Hotel Biltmore. Representatives of business groups in New York, Chicago, Philadelphia, Cleveland and Pittsburgh who are concerned with various aspects of this problem exchanged viewpoints. The record of these—often divergent—views will be analyzed in an attempt to formulate a national plan, E. M. Craig of Chicago, president of the council, announced.

While slum elimination was the major subject of discussion, in the background was the idea that any comprehensive building program also will operate to remedy unemployment. The conference was inspired, Mr. Craig explained, by a recent speech of Governor Roosevelt before the New York Board of Trade, calling upon New York to rid itself of slums.

Time to Act, Says Roosevelt.

Governor Roosevelt, an honorary president of the organization, was unable to be present, but in a letter he said:

"It is high time that every community lay down a definite program or plan looking toward elimination of living conditions that do not come up to the standard of modern times. We recognize that this elimination cannot be accomplished in one year or in five, but we shall never get anywhere unless we lay down a plan and follow it consistently year after year until it is carried through.

"I hope the American Construction Council will be able to arouse the interest and the cooperation of the executives of all of the cities in the country, large and small, for it goes almost without saying that no city can boast of conditions which do not need to be improved."

Dwight L. Hoopingarner, executive secretary, outlined the function of the American Construction Council:

"To diagnose and determine the need and express the problem; to focus public attention upon the condition and stimulate public interest in its solution; to suggest desirable action based upon common conference of all interested elements; to serve as a continuing force in maintaining interest; to coordinate the industry nationally in such efforts; to stimulate local initiative."

Mr. Hoopingarner said the program would entail an expenditure of from fifty to one hundred million dollars in the ten-year period.

He read a letter from Mayor Daniel W. Hoan of Milwaukee approving the purpose of the conference and telling what has been done to solve the problem in that city. Mayor Harry A. Mackey of Philadelphia, although not present, sent Thomas Buckley, assistant chief engineer of the city, who read a statement of Mayor Mackey's views.

One outstanding point of the discussion was that too rapid demolition of slum areas may mean merely decentralization and new areas with perhaps smaller focal points formed in the suburbs. Several speakers suggested that such a condition prevails in Queens, and that in a few years, the cheap, poorly constructed frame dwellings will be worse than the congested areas of the lower east side.

'Stop Building Slums Now.'

Robert E. Kohn, member of the American Institute of Architects and president of the New York City Building Congress, mentioned this in discussing what is to be done. He said:

"The first move is to stop the slums being built today. Hillside, Jamaica is going to be as bad in a few years as the things we are now complaining about. To make any progress we have got to change our point of view about property rights."

Mr. Kohn pointed out that a structure fifty or more years old has actually no value by virtue of the fact that the owner had charged off 2 per cent a year for depreciation.

He said that, while it was true few owners actually set up an amortization fund, they should have done so, and yet they can hold up a building program by charging $20,000 for the worthless depreciated building.

"We have got to be broadminded enough," Mr. Kohn continued, "to say that the State must come to the aid of its citizens in the matter of slum elimination. I don't think that the State can afford to have its citizens grow up in such adverse surroundings any more than it can afford to have its citizens grow up unable to read or write."

He recalled the arguments against compulsory education at the expense of the State, and said parallel arguments could be advanced in regard to State aid in slum elimination.

O. W. Rosenthal of Chicago told of the Marshall Field estate development there, intended to supply model tenements at a cost of $9 a room, but which failed because the cost of assembling land from seventy-one individual owners made the price so high that rentals were $15 and $16 a room. This put the development beyond the reach of those for whom it was intended. He cited this as a warning of the pitfalls of large development, and advised modernization and rehabilitation of slum areas.

G. Richard Davis, a New York builder, spoke of Queens' cheap developments as more of a menace in years to come than any of the slums of Manhattan. He advocated some national organization to experiment with new building methods, "which the private builder cannot afford to undertake."

The East Side's Problem.

George Gove, secretary of the New York State Board of Housing, said that whatever is done to rehabilitate the lower East Side it cannot be done by the present owners or by condemnation. He said the City of New York pays 200 per cent of the assessed valuation for every plot it buys for a city school, and in many cases, he added, the assessed valuation is above the real value.

Maxwell Whitelaw, a builder, was at variance with more idealistic points of view than his own, saying, "I am for a solution for this thing which is good business. It sums up to me as entirely an economic problem.

Boy Runaway, 14, Spurns Assistance Here; Flees Proffered Shelter to Be 'On His Own'

Jack Van is 14 years old and five feet high. For the last six months, since he ran away from his New Orleans home because he disliked his stepfather, Jack has been "on his own." First he joined a circus, making $2 a night for setting up bottles for patrons to throw baseballs at; then, three weeks ago, in Plant City, Fla., when the circus quit operations for the season, he started to hitch-hike to New York, arriving on Wednesday.

Now Jack evidently prefers to be independent. When last observed he wore his entire wardrobe, including two suits of clothes, and had a nickel or less in his pocket. Well-meaning grown-ups took charge of him on Thursday, after he had telegraphed his mother at home for money and heard she had refused to send any. He accepted a meal and disappeared again. Yesterday he was seen for a minute. He is still missing.

The boy's "troubles" with society began Thursday morning in the Pennsylvania Station. Every one was very nice about it, but Jack apparently felt himself well able to look after himself—that is, if mother wouldn't help. "I want to send a telegram collect," said Jack on Thursday to Mrs. Mary C. Riols, manager of the Postal Telegraph booth at the station.

To his mother, Mrs. Martin White, 7,020 Green Street, New Orleans, he telegraphed: "I am in New York City. Please wire $10 at once." He signed himself "Max White," using his stepfather's surname. "I'll come back." Several hours later he returned and was told his mother had refused to send the money.

He looked so crestfallen that Mrs. Riols took him to Miss Felicia Dickinson, in charge of the Travelers' Aid Society booth. He was pleasant but firm. He was 16, he said, and his name was Max White. Later he admitted his own name, that he had not eaten for twelve hours and was hungry. He said, too, that his mother and father had been divorced, that he disliked his stepfather and had joined the Johnny Jones Circus in New Orleans.

Arriving here Wednesday night, he said, he used all but his last nickel for food, spent the night in the subway, and in the morning decided to ask for help. Miss Dickinson took him to the Joint Application Bureau, 105 East Twenty-second Street, where its superintendent, George Hallwachs, gave him food and subway fare to the Brace Memorial Newsboys' Home and Club, 244 William Street, where he was to be lodged until the bureau could decide what to do with him.

He started but did not reach there, and yesterday Mrs. Riols saw him near the station. Not realizing he was "missing" again, she nodded and walked on. He hasn't been seen since. The bureau and the Charity Organization Society, with which it is affiliated, want him to understand they won't send him home if it seems inadvisable. In the meantime he is "on his own."

CITY TO TAKE TITLE TO ALLEN ST. LAND

Estimate Board Votes to Acquire Property for Extension of Widening of Thoroughfares.

VALUATION IS $3,291,000

88 of 89 Buildings Included, Mostly Old Tenements, Are to Be Demolished Soon.

The Board of Estimate voted yesterday to vest title in the city to the property to be acquired to extend the widening of Allen Street, in lower Manhattan, a distance of five blocks from Schiff Parkway (Delancey Street) to Division Street, and that of Pike Street for a stretch of one block, from Division Street to East Broadway.

This action assures the consummation of Borough President Miller's plan for the completion of the widening of Allen Street throughout its entire length. The assessed valuation of the property to be taken by the city is $3,291,000, but the court awards in the condemnation proceedings will probably mount to a greater sum. The additional estimated cost of the physical improvement is $274,000. The work, it is expected, will be completed by the end of the present year.

Allen Street, narrow and spanned from curb to curb by the Second Avenue "L" structure, was regarded for many years as one of the darkest and most unsanitary thoroughfares in lower Manhattan. Sunlight and fresh air, which had rarely penetrated to its sidewalks, were let into a portion of the street several years ago when, through Borough President Miller's initiative, it was widened from its northerly end, just above East Houston Street, to Delancey Street, a stretch of about three and one-half blocks.

The street originally had been only fifty feet wide, but the city added eighty-eight feet to its width by acquiring and demolishing the dilapidated "old-law" tenements on the easterly side. The three-and-one-half block section, with the elevated roadway thrown over to the westerly side, was parked in the centre, giving it something of a boulevard appearance, though the surroundings as yet are unattractive by reason of the half-razed tenements, many of which have not yet been replaced by more modern buildings.

Now the remainder of Allen Street southward is to be broadened to the same uniform width of 138 feet and Pike Street, which runs diagonally into Allen Street is to be extended over one block to an equal width.

The action taken yesterday on Mr. Miller's motion was to take title on May 2 to the eighty-nine buildings, for the most antiquated tenements, as well as to the land on the east side of the thoroughfares involved. Eighty-eight of these dilapidated structures will be totally demolished and one partially so immediately after May 2.

I. Montefiore Levy, one of the members of the Mayor's Model Housing Commission, commenting on the proposed improvement, said:

"With the vesting of title in the city to the remainder of Allen Street ends the work of the citizens' committee for that improvement—the opening up to sunlight of the darkest street in this city, the creation of a new north and south artery of traffic and the demolition of the most squalid tenements in the city. It is a great piece of work, the importance of which may not be fully realized by residents in other sections. The Mayor, the Borough President of Manhattan and the other members of the Board of Estimate are to be congratulated on their vision in this forward step to better the city and its living conditions."

TWO BROTHERS SLAIN IN SPEAKEASY FIGHT

Another Shot Down as He Goes to Their Aid in Hell's Kitchen Resort.

SUSPECT IS CAUGHT FLEEING

Brawl Started by Man to Show How "Tough" He Was—Victims Had Police Records.

A shooting affray in a speakeasy at 500 Eleventh Avenue, in the heart of the Hell's Kitchen district, resulted last night in the deaths of Lawrence Lawlor, 23 years old, of 545 West Forty-ninth Street, and his brother Michael, 30, of 1,387 Third Avenue, and the probably fatal wounding of their brother, William, 33, of 545 West Forty-ninth Street.

David Beadle, 22, of 597 Tenth Avenue, was held by the police on a charge of homicide after witnesses had told them that he fired the fatal shots. The version obtained by the police was that Beadle entered the place when its proprietor, Bartley Cronin, brother-in-law of the Lawlors, was at dinner. A half-dozen customers were lined up at the bar.

Beadle began to flourish a pistol, according to the story pieced together later by the police. He paid no attention to the remonstrances of Lawrence Lawlor, who was behind the bar. The customers began to edge out, for all three Lawlors had criminal records and were known as dangerous characters.

Beadle made some remark about showing "how tough I am as the argument grew hotter, and Lawrence Lawlor rushed out from behind the bar to disarm Beadle. He dropped in the doorway between the barroom and a rear room with a bullet through his heart. His brothers rushed out over his prostrate form, only to fall in turn. Michael was shot through the head and in the chest, William in the abdomen.

In the course of the fusilade the walls of the place were almost riddled with slugs. Several partly filled glasses, abandoned on the bar, evidenced the haste with which the customers departed.

Beadle was seen leaving the place by Patrolman Thomas McMahon, who had come up on the run at the sound of the shots. McMahon called for ambulances and the reserves and took Beadle to the West Thirtieth Street station for questioning.

The police formed a cordon around the block to hold back the throng of curious. The neighborhood, just north of Thirty-ninth Street, is one of the most densely populated in the city. They found several witnesses to the shooting in the throng.

Lawrence Lawlor had been instantly killed. Michael was rushed to Bellevue Hospital, where he died at 11:15 P. M. William was taken to Roosevelt Hospital, where an operation was immediately performed in an attempt to save his life.

Detectives waited at his bedside on the chance of obtaining some information from him, but admittedly with little hope. They recalled that he had been shot in the groin last Aug. 23 and had refused to reveal who shot him. He served a term in Sing Sing for burglary, they said.

Michael Lawlor was known to the police as "Booty." He was questioned as a suspect in the murder of Patrolman Daniel Neville only about a block from the scene of last night's shooting in 1921, but was released.

SWINDLER SENT TO PRISON.

Convicted in Queens of Defrauding Housewives of $25,000.

Gottfried Krauss, 39 years old, of 540 West 140th Street, Manhattan, was sent to Sing Sing yesterday by County Judge Adel in Long Island City for from three to six years. He was convicted of swindling Ridgewood housewives of $25,000. Krauss represented himself as a director in a bank and got the money with the understanding that it was to be deposited at 7 per cent interest.

A flat sentence of five years was given to George Hause, 22, of 177 Maspeth Avenue, Maspeth, for robbery. He is a second offender.

Louis Herman Viemeister, 45, a real estate man of 659 Franklin Avenue, Brooklyn, was sent to the New York penitentiary. He pleaded guilty to defrauding Margaret Byrne of 109 Monitor Street, Greenpoint, Brooklyn, out of $3,500 on Oct. 11. He had received a suspended sentence to make restitution but failed to do so.

Joseph Rouleau, 26, of 245 Van Alst Avenue, Long Island City, was sent to Sing Sing for five years for burglary. He also was a second offender.

FAHY BADLY HURT IN FALL.

Flier Suffers Skull Fracture on Durant Michigan Estate.

Special to The New York Times.

DETROIT, April 25.—Herbert J. Fahy, former army flier, solo endurance record holder and nationally known pilot, suffered a fractured skull and other injuries today when the plane he was piloting turned over on the estate of Cliff Durant, near Roscommon, Mich.

Mrs. Claire Fahy, his wife, who is a well-known West Coast flier, escaped injury. She was riding in the cabin of the plane, separated by a compartment wall from her husband.

Mr. Fahy was unconscious in the Grayling Hospital, where it was said that his condition was critical.

Mr. Fahy, a salesman for the Detroit Aircraft Corporation, went to Roscommon two days ago to try to sell Mr. Durant a plane. Mrs. Fahy, also employed by the company, went as passenger.

They told friends here before taking off that, if they could convince Durant that his flying field there was large enough for the plane to land and take off, Durant would purchase one.

Black Leaves Japan by Steamer.

YOKOHAMA, April 25 (AP).—With his big plane lashed to the after deck, Van Lear Black, Baltimore publisher, sailed today for San Francisco on the Tatsuta Maru, a new ship of the Japanese N. Y. K. Line making its maiden voyage across the Pacific. The plane was not dismantled. Mr. Black, who recently completed a flight from London to Tokio, intends to fly from San Francisco to Baltimore.

DIVES 7,000 FEET AT 300-MILE SPEED

Pilot Makes Perilous Drop in Test of New Fighting Plane for Navy at Mitchel Field.

PLANS 10,000-FOOT FALL

Experiments With Stress Limit of Craft Makes Observers Ill and Thrills Spectators.

Special to The New York Times.

MITCHEL FIELD, L. I., April 25. In demonstration tests for the Navy Department William Crosswell, chief test pilot of the Curtiss Aeroplane and Motor Company, did his best to break a plane apart in flight above this field this afternoon. His manoeuvres failed to damage any essential part of the plane's structure. Cavorting about high over the field, he looped in short radii, rolled, spun and stalled the plane at various altitudes, speeds and angles. He exhausted one observer and another had to be taken into the ship. The first observer was R. E. Johnson of the company's aerodynamics research department. He said on landing that the terrific speeds and sudden changes in position during the manoeuvres had made him too ill to go on.

One of the wildest dives ever seen at this field was made by Crosswell in the new plane, a two-seat fighting plane of new design. Climbing up to 8,000 feet, the pilot suddenly thrust the nose of the plane to an angle eighty degrees from the horizontal with the 425-horsepower motor wide open. Downward toward the hangars the plane roared for 5,000 feet. The spectators, army pilots, company and navy officials stood breathless as it descended on a line as straight as a taut string. With a sudden pull on the control stick Crosswell flattened out at 250 miles an hour at 3,000 feet, testing the entire plane structure to its theoretical limit of stress.

With the second observer taking readings on his instruments, Crosswell again took the plane aloft to 10,000 feet and dived 7,000 feet with the plane speeding at 300 miles an hour.

It is planned to execute another dive of 10,000 feet at maximum velocity before the fighting plane is finally accepted by the government for official equipment. Combat conditions require the plane to withstand such terrific strains, it was explained by the observer of the navy, R. L. Jacobs, who was a watcher today.

In some instances the wings have left the fuselages of planes heretofore during the diving tests. Occasionally pilots have experienced great difficulty extricating themselves from the cockpits after the wings have been stripped off in flight due to the high air pressure and other forces. The tests of the new plane will be completed within the next two days, it was understood.

L. I. ROAD FIGHT LIKELY ON SERVICE ORDER

Expected to Ask for Rehearing on Demand for $13,000,000 Improvements.

Although officials of the Long Island Railroad, in the absence of President George LeBoutellier, who is on his way to Europe, declined yesterday to comment on the orders of the Transit Commission and Public Service Commission requiring the road to expend $13,000,000 within the next year for service improvements, it was regarded as a foregone conclusion that a review would be sought. It is expected to take the form of an application for rehearing, and then, in case of denial, an appeal to the courts. It is also possible that recourse may be had to the Interstate Commerce Commission on the ground that the requirements of the orders impose an "undue burden on interstate commerce."

George H. Stover, counsel for the Transit Commission, began yesterday to prepare an application for an Interstate Commerce Commission rehearing on the recent order, sanctioned by two out of three of the commissioners who heard argument, authorizing the Long Island to abandon its Whitestone branch provided it substituted an adequate bus service. The full commission of ten members will be asked to review the order. The Transit Commission, the city and the Association of Long Island Commuters are prepared to take the case to the United States Supreme Court for final adjudication because they believe that the principle involved—the power of the Federal board to override the entire grade-crossing removal policy of the State—is of sufficient importance to warrant a permanent legal precedent.

100 ENTER AIR DERBY.

Cirrus Engine Company Offers $25,000 in 7,500-Mile Race.

Applications for entry blanks for the 7,500-mile all-America derby have been received from more than one hundred pilots, it was announced here yesterday by F. B. Maxwell, Jr., president of Cirrus Engines, Inc., of Marysville, Mich., sponsors of the race.

The company has posted $25,000 as prize money for the race, which will carry the fliers over parts of Canada, twice across the United States and as far south as Mexico City.

Planes of all types will be admitted if they are approved for the race by the National Aeronautical Association and the Department of Commerce and are powered with Cirrus engines.

The date for the race has not been set, but it is likely to start late in July with Detroit as the starting and finishing point.

RICHMOND NOT IN ORDERS.

Ex-Clergyman Fined in Scotland Was Not Restored by Church.

In a report of the arrest in Glasgow, Scotland, of George Chalmers Richmond, transmitted by The Associated Press on April 9, it was stated that Mr. Richmond had been restored to the ministry of the Protestant Episcopal Church in Pennsylvania after being dismissed by that body some years ago.

Mr. Richmond was fined by the Glasgow court on April 23 on a charge of contravening the law regarding aliens, and in its account of the case at that time The Associated Press corrected the assertion in the previous story, stating that according to Protestant Episcopal Church authorities, Mr. Richmond had never been restored to his previous standing in the ministry.

90-DAY STRIKE TRUCE URGED FOR BUILDING

Employers and Unions at Capital Plan to End Dispute on Jurisdictional Questions.

Special to The New York Times.

WASHINGTON, April 25.—A nineday truce, by which strikes over jurisdictional questions would be eliminated, was recommended by representatives of building trade employers and the unions at a conference here today.

This address to the building industry and the public was adopted:

"The conference of the duly authorized representatives of the National Association of Building Trades Employers and the general presidents of international unions affiliated with the Building Trades Department of the American Federation of Labor, assembled to give consideration to the adoption of a practical plan to eliminate waste in the building industry caused by jurisdictional disputes, and realizing that protection should be established for the industry pending the working out of the necessary details to make such a plan effective, hereby recommends to their respective members that they shall not cause or encourage any stoppage of work by any trade in the building trades industry to enforce jurisdictional claims for a period of ninety days from this date so as to afford this conference full opportunity to consider and agree upon a practical and definite plan to eliminate jurisdictional disputes."

Another meeting of the conference will be held not later than July 28 to complete the proposed national agreement.

Those present were:

Representatives of the National Association of Building Trades Employers: Oscar Rosenthal, E. M. Craig, Chicago; C. J. Norman, New York; David Riffle, A. L. Schultz, Pittsburgh; George Lewis, St. Louis, W. P. Carroll, Cleveland.

Representatives of the building trades department: President M. J. McDonough, Vice Presidents Arthur M. Huddell, John J. Hynes, L. P. Lindelof, P. J. Morrin, William J. McSorley, H. H. Broach and Secretary William J. Spencer.

ROBERT W. DE FOREST, 82, WORKS ON BIRTHDAY

Letters, Telegrams and Flowers Pour In to Head of Metropolitan Museum of Art.

Robert W. de Forest, president of the Metropolitan Museum of Art since 1913 and for many years a leader in civic and welfare projects for New York, celebrated his eighty-second birthday yesterday.

Letters and telegrams from relatives and friends, and those who have long been associated with him in the various philanthropic and civic enterprises, as well as many tributes of flowers, were received by Mr. de Forest during the day at his home, 7 Washington Square.

He spent most of the day quietly at his home, receiving the messages and flowers, and dictating letters to his secretary, for Mr. de Forest is still active in the organizations in which he retains interest. He no longer goes to his office at 165 Broadway, however, confining all his work to his home.

In the afternoon he took his accustomed drive, which takes in not only Central Park, but often Prospect Park in Brooklyn, the Palisades and other points in New Jersey. About May 1 Mr. de Forest will go to his country place at Cold Spring Harbor, L. I., to remain all Summer.

Mr. de Forest was described yesterday by a friend as one who does more work at his age than most men twenty years younger.

Mr. de Forest was born on April 25, 1848, on Charles Street, in old Greenwich Village, and still lives not far from there. As a boy he flew his kite in the meadows of the present Madison Square.

Two years ago a "surprise" dinner was given by the Charity Organization Society to celebrate Mr. de Forest's fortieth year as its president. He was formerly president of the American Federation of Arts and is now chairman of its board.

PLIMPTON TO SAIL FOR LECTURE TOUR

Will Discuss Schoolbooks Used by Shakespeare in Talks Planned in England.

George A. Plimpton, publisher, president of the board of trustees of Amherst College, sails a week from today for England, where he will lecture on the general subject of the schoolbooks used by Shakespeare. One lecture, on May 22, will be before the Shakespearean Society of London, and a later one will be at Oxford University.

Mr. Plimpton, who for many years has collected rare and old books, has many of those that were in use toward the end of the sixteenth century in England. He will take some of these, and expects to illustrate his lectures by slides based on the books.

Among the works owned by Mr. Plimpton is a book on penmanship which was written in 1570. The publisher's copy is the only known one of that date. He has also a copy of Lilly's "Latin Grammar," a textbook that Shakespeare undoubtedly used, which was printed by Richard Pynson in 1513. Lilly's "Grammar" was used, with additions, for hundreds of years.

Mr. Plimpton plans to tell first of the books that were used in the periods for school teachers, such as Roger Ascham's famous "The School Master," and then take up the curriculum of the students. He has copies of the textbooks in reading, primers, arithmetic, geometry, penmanship, Latin and rhetoric.

MRS. MORROW HONORED.

Ambassador's Wife Is Guest of Bergen County Women at Reception.

Special to The New York Times.

HACKENSACK, N. J., April 25.—Mrs. Dwight W. Morrow, wife of the Ambassador to Mexico, who is a candidate for the New Jersey Republican Senatorial nomination, was the guest of honor today at a reception given by more than 1,000 Bergen County Republican women in the auditorium of the Y. M. C. A. here.

In an informal talk Mrs. Morrow told of her experiences in Mexico City and London. She said it was "simply wonderful" to attend so magnificent a conference, to see a genuine London fog in all its glory, to meet so many dignitaries from Germany, Italy, France, England and the other nations, and to hear "America" sung by a foreign audience.

MINORITY WIDENS FOX FILM ACTION

Stockholders Bring Suit in the Federal Court Similar to One Already in State Tribunal.

GET A SHOW-CAUSE ORDER

Seek to Block Transfer of Stocks as Provided in the Clarke Refinancing Plan.

Minority stockholders of the Fox Film Corporation have entered suit in Federal court, similar to another action in State court, to black refinancing of the Fox film and theatres corporations under the plan proposed by the new management under Harley L. Clarke, who recently bought William Fox's controlling interest in the Fox enterprises. The Federal court action was brought by E. Clay Krebs of Philadelphia and Wilhelmina Heymann of Boston, through their attorneys, Arthur and Lawrence Berenson.

They asked for an injunction to prevent the transfer of stocks contemplated in the refinancing plan, and an order to show cause why the injunction should not be granted was issued by Judge Bondy, returnable May 5.

The complaint recites the details of the financing plan as previously announced by Mr. Clarke, tells of the fight carried on by the minority stockholders to prevent the Bancamerica-Blair financing plan which Mr. Fox supported, of the efforts by stoockholders to obtain acceptance of the proposal of Halsey, Stuart & Co., and adds:

"The plan now offered by Halsey, Stuart & Co. is even more disadvantageous to Fox Film and Fox Theatres than the original Blair plan, and all of the advantages promised by the original Halsey plan to the stockholders are being taken away from them. Instead of permanent financing for the companies, they are now being forced to take on temporary financing for one year for $55,000,000 which obviously they cannot meet and the companies will be left just as Fox had left them, which got the companies into the financial difficulties they were in only a short while ago."

The complaint further says that the new plan contemplates the issuance of an additional 1,900,000 shares of stock for which the present holders will have no subscription rights, although their holdings will be affected. It is pointed out that under the first financing scheme which Halsey, Stuart & Co. proposed stockholders were to have the right to subscribe to the issue.

The attorneys also seek to prevent payment of $500,000 annual salary to William Fox for five years. They maintain that this salary is a part of the consideration paid to Mr. Fox for the sale of his stock and not a proper charge against the companies. They seek to compel Halsey, Stuart & Co. to carry out their original financing plan and to prevent the Film Corporation from issuing 1,600,000 shares and $27,000,000 to the Theatres company in return for the Loew stock, and to prevent General Theatres Equipment, Inc., from acquiring the stock or Halsey, Stuart & Co. from receiving option warrants for 300,000 shares of stock.

The State court suit of minority stockholders seeking similar relief was adjourned yesterday until next Wednesday. Mr. Clarke refused to comment on the litigation, as did Samuel Untermyer, who was counsel for Mr. Fox.

W. K. MACY CRITICIZES DEFEATISTS IN PARTY

Republican Chairman of Suffolk Also Indicates He Has Ended Differences With Maier.

Defeatists in the Republican party were criticized last night by W. Kingsland Macy, Suffolk County chairman, in a speech at the Republican Club of the Twenty-second Brooklyn Assembly District, 336 Barbey Street, of which Jacob A. Livingston is leader. Mr. Macy, who several months ago demanded the resignation of State Chairman William J. Maier, indicated that he had settled his differences with Mr. Maier and would support him in an effort for Republican victory in the State this year.

"This is a time in which people are saying a lot of disagreeable things about the Republican party," Mr. Macy said. "This is a time in which they are predicting all kinds of disaster for our party. Republican Presidents who have been criticized much more harshly than President Hoover at the beginning of their administrations have ridden gloriously to a second term. Gubernatorial situations that were supposedly settled in April have been almost miraculously settled on the other side in November. If there are any who assume that the Republican party is facing defeat, let them recognize that we have not begun to fight."

Mr. Macy repeated his suggestion of the formation of a Long Island Republican bloc by a closer alliance of the county organizations. He also repeated his suggestion for an executive committee of the Republican State Committee, with representatives from each of the nine judicial districts.

HOOVER AIDS FARM BOARD.

He Submits Plan to Congress for Obtaining Data Throughout World.

WASHINGTON, April 25 (AP).—President Hoover today transmitted to Congress the outline of a plan designed to aid the Federal Farm Board to obtain more accurate data on agricultural conditions throughout the world.

The Chief Executive presented a plan to have the board utilize the foreign commerce service of the Bureau of Foreign and Domestic Commerce of the Commerce Department for the collection of information. The immediate necessity for this was ascribed to the need of the Farm Board for more complete information relative to foreign crops, live stock and markets.

Since only a shifting of appropriations of funds available for salaries and expense allowances would be necessary to put the plan in operation, the proposal was referred to the House Appropriations Committee.

LEE SHUBERT SAILS; TELLS LONDON PLANS

Will Produce There Four Plays Now Running Here—To See About Rebuilding the Adelphi.

Lee Shubert, head of the Shubert Theatrical Enterprises, sailed last night on the North German Lloyd liner Europa on a business trip to England, France and Germany. While there he will look at several plays which have been bought, with a view of casting them for production in America.

Mr. Shubert said that in London he would make arrangements for production there in the Summer season of the plays "Death Takes a Holiday," with Philip Merivale; "Topaze," with Frank Morgan; "Young Sinners" and the musical play "Three Little Girls," now running at the Shubert Theatre. He is also going to see about the rebuilding of the Adelphi Theatre in the Strand and equipping it with a stage large enough for the production of musical plays.

Speaking of theatrical business in New York, he said the last six months had been the best in the history of the Shubert Enterprises.

BEACH RESCUE WINS CARNEGIE HERO MEDAL

New Jersey Boy Saved Man After Others Failed—Daring Feat in Ice Floes Rewarded.

Special to The New York Times.

PITTSBURGH, April 25.—The Carnegie Hero Fund Commission today awarded bronze medals to Fred L. Clark, deceased, Box 194, Genoa, N. Y.; Richard Doherty Jr., 43 Kensington Avenue, Jersey City, N. J.; John R. Lenz, 230 North Avenue, West Cranford, N. J., and Winferd L. Hathaway of Willsboro, N. Y., for acts of heroism.

The citations are as follows:

DOHERTY, aged 15, a schoolboy, saved Raymond K. Snyder, aged 28, telephone repairer, from drowning at North Long Branch, N. J., Aug. 13, 1928. While Snyder was wading in the Atlantic Ocean he was carried into deep and rough water. After five or six men had made unsuccessful efforts to get through the breakers to go to Snyder, Doherty dived through a breaker and swam 120 feet to him.

LENTZ, aged 24, telephone installer, helped to save William R. Wampler, aged 29, telephone installer from drowning at Atlantic City, N. J., Aug. 17, 1926. While Wampler, Lentz and Justin Murray Horner were swimming in the Atlantic Ocean, Wampler became tired and was unable to make progress toward the shore against an undertow. It was dark. Lentz and Horner swam thirty feet to Wampler and tried for five minutes to take him toward shore, but they drifted fifty feet further seaward. At Wampler's suggestion Lentz then swam 350 feet and waded to land to get a boat. Five other men in a boat reached Wampler and Horner about 450 feet from the shore and rescued them.

CLARK, aged 40, farmer, died attempting to save George C. Baker, aged 17, schoolboy, from drowning at Genoa, N. Y., Sept. 15, 1929. While Baker was swimming in Salmon Creek he became distressed in deep water. Clark, who was fully attired and was a poor swimmer, swam from the bank twenty feet to Baker, took hold of him and tried to swim toward the bank. Both were drowned.

HATHAWAY, aged 19, farm hand, saved Albert Reynolds, aged 61, caretaker; Henry and Leslie C. Moro, aged 56 and 20, carpenter and laborer, respectively, and 3 others from drowning at Essex, N. Y., Feb. 21, 1927. While Reynolds and five others were fishing together through the ice on Lake Champlain, the ice broke into small cakes, and they were afloat on a floe four hundred feet square about a mile from shore. Hathaway dragged a light canoe on the ice for a short distance from the shore. Alternately paddling the canoe over open water and dragging it over broken ice, Hathaway reached the floe where the six men were marooned.

KELLAND FIGHTS SUIT OVER $4,650 LINEN

Writer Says Dozen Handkerchiefs Were Ordered and He Got Goods Enough to Stock Hotel.

"Too much linen" was the subject of an affidavit filed in the Supreme Court yesterday by Clarence Buddington Kelland, novelist and short-story writer of Port Washington, L. I., in applying for time in which to answer a suit by the Salon de Trousseau, Inc., for $4,650, and to open his default in filing the answer because of unintentional delay in defending the case. By order of Justice Frankenthaler the plaintiff is directed to show cause on Monday why any judgment that may have been taken against the novelist by default should not be opened.

Mr. Kelland said that in January when he and his family were living temporarily at 21 East Seventy-third Street, a "Miss Brown" telephoned several times about "some linens" and later called with samples. He said Mrs. Kelland and two women guests refused at first, but later ordered twelve initialed handkerchiefs for their son, Horace Kelland. She signed a paper containing the "initials," he said, in order that there might be "no mistake."

The affidavit stated that when a man in a taxicab came on March 14 with a bill for $4,650 from the plaintiff with enough linens to stock "a fair-sized hotel," Mr. Kelland declined to accept them. He attached a list of the alleged purchase, consisting of 122 items, and including a few dozen cocktail and ordinary napkins, some peach-colored and green bed sheets and pillow cases, and a quantity of towels of all colors. Referring to a letter from the attorney for the plaintiff which suggested that he would be sued if he did not pay for the linens, Mr. Kelland said, that since the letter came he had spoken "to several of our friends in and about Port Washington and Great Neck, and to our surprise we found that these people have had similar experiences with the plaintiff and all of these people to avoid publicity have settled."

"I intend to defend this suit," Mr. Kelland said.

LOSES ARGUMENT AND LIFE.

Paterson Restaurant Manager Drowns Trying to Prove Prowess.

Special to The New York Times.

PATERSON, N. J., April 25.—Roy Gagnon, 23 years old, night manager in the Childs restaurant in Paterson, was drowned today while swimming in the Passaic River here with two companions, to decide an argument which police said arose as to the merits of the three as swimmers.

Harry Holt of Clifton and James Beattie of Paterson are held for questioning. They told the police, the latter said, that they had swam across the Passaic River and had started back. Gagnon appeared to be in difficulty and they asked him if he needed help. He answered in the negative, and Holt and Beattie swam to shore, but Gagnon had disappeared. They swam back but could not find him.

At 10:30 A. M. police recovered Gagnon's body at the foot of Front Street, Paterson.

THE SCREEN

By MORDAUNT HALL.

A Hysterical Melodrama.

THE SHIP FROM SHANGHAI, with Conrad Nagel, Kay Johnson, Louis Wolheim, Carmel Myers, Holmes Herbert, Zeffie Tilbury, Ivan Linow and Jack McDonald, based on a novel called "Ordeal," directed by Charles Brabin; overture, "Musical Comedy Cocktail"; Laurel and Hardy in "The Brats"; Texas Guinan and her "gang." At the Capitol Theatre.

Madness and mutiny on the high seas are the basic ideas of "The Ship from Shanghai," a talking pictorial adaptation of Dale Collins's novel, "Ordeal." It is a wild, hysterical melodrama, which in spite of the zealous efforts of Charles Brabin, the director, hardly affords the intended excitement. The principals give good performances, particularly Louis Wolheim, but much of the time one feels that the players are at the mercy of the crudely written lines and the ludicrous situations.

Mr. Brabin's work at times recalls that of Cecil B. De Mille. The sympathetic characters are invariably dull-witted, while the scoundrels are endowed at least with good eyesight, keen hearing and no little cunning. Mr. Wolheim portrays the steward among a scratch crew aboard a yacht bound from Shanghai to San Francisco. This steward, named Ted, is alleged to be a paranoiac, his particular form of dementia being that he hates the idle rich, the way they talk and, what he presumes to be, their affectations. His irrational conduct increases during the voyage, and finally he, with the aid of a pistol, becomes a mad tyrant who enlists the support of the other men in the fo'castle, refusing to give the passengers, the owner and his four friends food and water.

In the course of the hectic events Howard Vazey (Conrad Nagel) is beheld on deck with Dorothy Daley, played by Kay Johnson. Miss Daley, in spite of the fact that she and her friends are suffering from both thirst and hunger, has the temerity to tell Vazey that she is happy, "for nothing matters when a woman is in love." There are other absurd lines when Miss Daley goes to Ted's cabin, and the climax is reached when she persuades the crazed steward to look at himself in the mirror. This has the desired result, for he smashes the looking glass and finally hurls himself overboard, muttering something to a passing shark.

In the end, when the crew has abandoned the vessel and Ted has gone to a watery grave, Miss Daley asks Vazey if they are going to heaven or the United States. His answer is "both," and the Swedish cook, who had helped Ted in his violence, sums up with "I ben tank so."

When Ted does fire his big pistol he is always a bad shot, for he only wounds the men at whom he shoots. No matter whether the other members of the crew or the owner and his friends are discussing their plans, the repugnant steward is always eavesdropping and he goes forth smirking, knowing exactly what all aboard the ship intend trying to do.

A good deal of time is spent in the early scenes with glimpses of a dance. While Vazey is gliding over the floor with Miss Daley he stops to squirt a syphon first on the ceiling and then at some of the other persons on the floor. This temporary outburst of alcoholic insanity does not cause Miss Daley to favor Vazey's attentions, but when the yacht is becalmed, Vazey becomes the hero, who, if the villain had not been very careless, might easily have been killed.

Mr. Wolheim is alternately a sneering and then a violent steward. His acting merits a more restrained narrative. Miss Johnson also contributes competent work, but her part is quite spoiled by the melodramatic lines she has to speak. Holmes Herbert is another participant in this blood-and-thunder affair who suffers through what he has to say and do.

Texas Guinan, clad in bright red and a rhinestone headgear, takes part in the stage contribution. It is one that is lacking in good taste. She is said to be supported by "her original Guinan gang of entertainers."

Laurel and Hardy appear in a clever but boisterous talking film known as "The Brats," in which these hardy comedians play both the fathers and their children.

Lead and Gold.

THE LIGHT OF WESTERN STARS, with Richard Arlen, Mary Brian, Fred Kohler, Harry Green, Regis Toomey, William Le Maire, George Chandler, Sidney Taylor, Guy Oliver and Gus Saville, based on a story by Zane Grey, directed by Otto Brower and Edwin H. Knopf; "Satan's Holiday," staged by Frank Cambria, with Helen Kane, Paul Ash, Dolores and others. At the Paramount Theatre.

Bullets fly and villainy is rife in "The Light of Western Stars," the current talking film at the Paramount. This effusion, which is based on a Zane Grey story, has its periods of excitement and fun, but it is far from a plausible affair. The heroics are supplied by Richard Arlen as Dick Bailey. Beauty is contributed by Mary Brian, who portrays Ruth Hammond, and comedy is furnished by none other than Harry Green, who appears as a comic peddler, named Pie-Pan Pultz. So far as the menace is concerned, Fred Kohler handles this with evident relish and smoothiness in his impersonation of a scoundrel named Stack.

The locale is a Western ranch, on which the owner, a brother of Ruth Hammond, has been murdered. Dick Bailey chances one day to be opening a can of tomatoes when the poisonous Stack enters the saloon and without much more than a snort and a sneer puts a bullet through the can of tomatoes just to save Bailey the trouble of running a knife around the lid. Bailey, who has a Philo Vance or a Sherlock Holmes sense of deduction, succeeds in getting hold of the bullet Stack had fired in his direction and finds that it is the same size piece of lead as that which killed Hammond.

Bailey, who is the crack shot of the cowboys, intimidates Stack and also worries him with hints of Stack's knowing a great deal about the killing of Hammond.

Here again one has the nice girl coming out from the East to take charge of the ranch and being first kissed by Bailey, when he has had a drink or so too many. She says, and repeats it later, that she "never wants to see" his (Bailey's) face again. She sees it, fortunately for herself on several occasions, and it is the dauntless Bailey, finally made foreman of the Hammond ranch, who braves the bullets of Stack and his cohorts to get near enough to that scoundrel to stick his pistol in his ribs.

Stack had paid the taxes on the Hammond ranch and hoped to call the land his own. But Bailey is a little too alert for Stack and the conniving Sheriff. Perhaps the ruse adopted by Bailey would not have worked as well in everyday life, but it succeeds here, as do other exploits of Bailey's.

This picture at the opening show yesterday was not always successful in its sound angle. There was a great deal of sputtering that sometimes almost drowned the voices of the players, and on other occasions the sound failed altogether for brief periods.

Miss Brian does quite well with her rôle. Mr. Arlen is an ingratiating cowpuncher. Mr. Green never failed to stir up laughter by his antics and comments. Mr. Kohler makes Stack a forbidding although not an especially intelligent rascal.

"THE CUCKOOS" IS RIOTOUS.

Buffoonery and Tuneful Music Mark New Talkie at the Globe.

THE CUCKOOS, with Bert Wheeler, Robert Woolsey, June Clyde, Hugh Trevor, Dorothy Lee, Ivan Lebedoff, Marguerita Padula, Mitchell Lewis, Jobyna Howland; directed by Paul Sloane; program of sound short films and news reel. At the Globe Theatre.

A pleasantly irrational screen comedy, with sequences in color and riotous and, at times, ribald buffoonery is "The Cuckoos," at the Globe, which manages to live up to its title and provides tuneful music and good dancing as well as spirited slapstick.

The story, if a musical comedy transplanted to the screen should have one, is something about a nobleman who kidnaps a wealthy girl because she won't marry him. The comedians, Bert Wheeler and Robert Woolsey, enter into matters as two bankrupt fortune tellers and cavort, as they did in "Rio Rita," over the landscape, sometimes seeking the lost heiress, on other occasions being chased by a gypsy chief called Julius. There is a fantastic flight in an airplane, there are singing choruses, dancing señoritas, scheming villains in triplicate, heroes and heroines who break into a song and dance when the spirit moves them and other mad and entertaining events.

It is a hectic affair without much rhyme or reason. The audience at the Globe was kept laughing throughout its showing.

This photoplay, which is an adaptation of the musical comedy, "The Ramblers," in which Clark and McCullough were featured, is successful because of its mobility and facilities for exaggerating everything from a "gag" to a line of dancing girls. Hundreds of comely girls appear.

At any rate Mr. Wheeler and Mr. Woolsey are almost as mad as all the Marx brothers together. Dorothy Lee as Anita, a young gypsy girl, performs admirably and so does June Clyde in the rôle of the kidnapped heiress.

'A NOTORIOUS AFFAIR' GIVEN.

New Talkie at the Strand Features Basil Rathbone as Violinist.

A NOTORIOUS AFFAIR, with Billie Dove, Basil Rathbone, Kay Francis, Montague Love and Kenneth Thomson, directed by Lloyd Bacon, based on the play by Audrey and Waverly Carter; news reel; "Hello Baby," with Ann Pennington and other short films. At the Warners' Strand.

"A Notorious Affair," as it appears on the screen of the Strand, is a story of marital misadventure with an ending as certain as fate.

Fate, incidentally, plays an important part in this story of a wife who sacrifices her social position to marry a violinist. Not only does she cater to his every whim and submit to his eccentric acts, but when he runs off with another woman she comes back to him when he is very ill and nurses him back to health.

Why a violinist should be a social outcast is a mystery, particularly in this instance, since he is portrayed by the intelligent and capable Basil Rathbone, who does not appear to be a blot on any escutcheon.

Billie Dove is the courageous wife who bides her time. Although featured in this film and lending a decorative presence, her speeches pale beside a performance of one so expert as Mr. Rathbone. Kay Francis, too, as the scheming countess, puts Miss Dove somewhat in the shade.

The story is an adaptation of "Fame," a stage play, and offers no end of awkward witticisms and alleged epigrammatic dialogue that aristocracy is here reported to indulge in even when ordering tea. In the scene where the girl brings her husband home there is an outrageous display of bad manners. The rest of the photoplay runs along smoothly enough, with Mr. Rathbone corralling the majority of the performing honors.

CHILDREN'S PLAYERS GIVE 'THE FOREST RING'

Group's First Offering at the Roerich Museum Theatre Is Fantasy Charmingly Presented.

THE FOREST RING, a children's play in three acts, by William C. de Mille and Charles Barnard. Staged by Adrienne Morrison; settings by Kyra Markham and David Gaither; produced by the Children's Players. At the Roerich Museum Theatre.

Peach Bloom .... Emily Graham
Mouse Ear .... Betty Lancaster
Moss Bud .... Betty Barr
Arbutus .... Isabel Keightley
Antlers .... Frank Corbett
Whiteface .... Marvin Kline
Blinkers .... Elizabeth Carfrae
Hank Struble .... Walter Roach
Ursa .... Nancy de Silva
Quicksilver .... Cecil Clovelly
Jane Adams .... Lois Shore
Thomas .... Maynard Burgess
Aunt Sabrina Watson .... Cordelia Spivey

Under the direction of Adrienne Morrison, the newly assembled Children's Players embarked yesterday afternoon at the Roerich Museum Theatre on the commendable and difficult enterprise of bringing the theatre to children in terms of their own imagination. As the first item of what Miss Morrison hopes will be an eight-play repertory, there was presented in dress rehearsal performance "The Forest Ring," by William C. de Mille and Charles Barnard.

Staged by Miss Morrison, remembered as an actress of distinction before her retirement in 1925, and played by a cast of adults nearly all of whom have seen service on the Broadway stage, "The Forest Ring," achieved the nice quality of simple fantasy without condescension. Lacking a trace of the embarrassment which attends so many such occasions, the players projected the simplest of stories gravely and with a confidential charm, pointing a moral but adorning a tale with fanciful settings and arch costumes. Miss Morrison's method is inviting and, you feel, reassuringly right, and the professional quality of articulate speech it demands is no less welcome here than in those large playhouses where it is taken for granted.

Miss Morrison's company will make its next production about May 19, and will be seen in New York and nearby towns during the coming season. The plays will include "Make-Believe," by A. A. Milne, "The Little Princess," by Frances Hodgson Burnett, "Aladdin," by Theodora Du Bois, and "The Happy Prince," adapted by Rita Benton from Oscar Wilde's story.

'HAY FEVER' FOR A BENEFIT.

Noel Coward's Play at Cort May 4 in Aid of Hope Farm.

A performance of Noel Coward's "Hay Fever" will be given at the Cort Theatre on Sunday night, May 4, in aid of Hope Farm, a community for the care and education of dependent boys and girls. The play, which is being staged by Harrison Grey Fiske, will be acted by a professional cast, including June Mullin, Harry Davenport, Marnie Maxwell, Bruce Evans, Beatrice Jackson Bailey, Lowell Gilmore, Richard Littledale, Mary Miner and Alice Belmore Cliffe. Tickets are on sale at the Cort Theatre and at the headquarters of the benefit committee at the Hotel Biltmore.

Hope Farm is at Verbank, Dutchess County, N. Y.

THEREMIN PRESENTS "ETHER-WAVE" RECITAL

Russian Scientist Gives Elaborate Concert on New Instruments at Carnegie Hall.

Leon Theremin, Russian scientist and inventor, gave a "recital of ether-wave and electrical music" last night at Carnegie Hall to demonstrate his "developments for 1929-1930." John Redfield, Professor of Musical Physics at Columbia University, introduced the two sections of the program with explanatory remarks.

To the uninitiated spectator and auditor the stage seemed filled with ten tall, triangular, modernistic screens of weird Oriental design, an automobile dial-board, a color disk, radio and phonograph machines and a large and complicated telephone switchboard. There was also what seemed to be an elaborate one-string 'cello in outline.

On these "musical instruments" Mr. Theremin and about a dozen assistants played in various combinations, with piano accompaniment by Arie Abileah and harp accompaniment by Stephano di Stephano, for a keenly interested audience, who heard new timbres and acoustical effects.

Admitting the scientific potentialities of Mr. Theremin's demonstrations last night, the auditor was not impressed with the present musical status of the various instruments. The question of intonation was a vexed one. Mr. Theremin's accomplishments in science and musical pitch may be said to present a widely inverse ratio. Wallingford Riegger, the composer, who played "a finger-board Theremin" made a valiant showing for the ten days of practice he was announced to have spent in mastering this new instrument. Nor were the other soloists satisfactory to the musical ear in this regard.

In the matter of tone-color, the keenest attention failed to find anything more poetic or intriguing than a hollow and literally sepulchral approximation of a 'cello or bassoon in the lower registers and of the oboe, saxophone or perhaps the sarrusophone in the middle and upper.

Other characteristic effects which were not heard last night were trills, staccato, and especially no speed above a leisurely andante.

The program included a "song from the first airphonic suite" by Schillinger, and items ranging from Handel, Ravel, Rachmaninoff, Hahn, Lieurance, Liszt, Offenbach and Rimsky-Korsakoff to Bizet, Beethoven, Wagner and Brahms.

GEORGES ENESCO GIVES A NOTABLE RECITAL

Rumanian Composer Appears as Violinist and Pianist—Helen Stanley Sings His Songs.

Georges Enesco, the distinguished Rumanian composer, and on occasion violinist, pianist and conductor, appeared in recital last night at Town Hall. This was his first public appearance in this city in several years. On last night's program he was represented as violinist in Händel's sonata in D, Chausson's "Poème" and Ravel's "Tzigane"; as pianist he accompanied seven of his own songs sung by Helen Stanley, soprano; as a violinist once more he played Beethoven's "Kreutzer Sonata." Sanford Schlussel was his accompanist.

Mr. Enesco's sincerity, loftiness and unaffected simplicity in the Händel sonata made understandable in a measure the unique position held by this versatile man in the musical life of his native country. By no means an instrumental virtuoso, he played only "to make music." The repose and breadth which marked his legatos and quieter passages and the broadness of his climaxes are those of one who has communed with himself for many years and of one to whom music is a religion.

There was a fair genuineness of feeling in the long ovation which greeted Mr. Enesco as he appeared for his opening solo. The applause which followed his remaining interpretations was no less a tribute to the man than to the musician. Since the violin was his first and perhaps favorite means of musical expression, the auditors were especially interested in this side of his art.

LAUDS HAMPTON SINGERS.

Robeson Says London Will Hear Spirituals as They Should Be Sung.

Wireless to THE NEW YORK TIMES.

LONDON, April 25.—Paul Robeson, who is in London rehearsing in "Othello" for performance next month, said today he was delighted that the Hampton Singers were coming to England to show this country "how Negro spirituals should be sung."

"I cannot possibly interpret them properly," added Robeson, "when I sing them as solos. It is not recognized in Europe that singing spirituals is a social act, a group affair, in which there must be both the solo and the chorus. There are many spirituals such as 'Go Down, Moses,' which I absolutely refuse to sing alone, for it is nothing without the rolling refrain, 'Let my people go.'"

The Hampton Singers are due in England next week and their first concert will be given at Queens Hall on Saturday under the patronage of Ambassador Dawes.

On Sunday they will attend evensong at Westminster Abbey where, after the close of the service, they will lay a wreath on David Livingtone's tomb in the nave of the abbey in memory of what he did for the African race. Also they will sing spirituals at the grave.

THEATRICAL NOTES.

A white and Negro minstrel show entitled "Hash" will open tonight at Wallack's Theatre.

"Rome Haul," Walter D. Edmonds's novel, has been dramatized by Frank B. Elser. It is announced for Fall production by Bela Blau, Inc.

The new Shubert musical show, "Dear Love," opened last night in New Haven, and will go to Boston Monday. Walter Woolf and George Hassell head the cast.

Dr. Henry Hadley will conduct his own composition, "In Bohemia," at the Lambs' Gambol at the Metropolitan Opera House tomorrow night.

The "Journey's End" company will be guests of honor tonight at a midnight party of the Greenroomers, at 68 West Forty-fifth Street.

Five theatrical productions will end their Broadway runs tonight. They are "Wake Up and Dream," "The Infinite Shoeblack," "They Never Grow Up," "Those We Love" and Kilpatrick's "Old-Time Minstrels." Sir Harry Lauder will also conclude his engagement tonight.

A stock troupe will inaugurate its season at Werba's Jamaica Theatre on May 5 with "The Criminal Code." The organization will be under the management of Louis F. Werba, who operates the Jamaica house, and Sam Taylor.

AMY BAKER GIVES RECITAL.

Displays Her Deft Artistry in a Well-Chosen Program.

Miss Amy Baker gave a recital yesterday afternoon at the Hotel Biltmore, in which she was assisted by Harold Henry, pianist. Miss Baker's technique as a diseuse was demonstrated by a varied and well-chosen program, which she presented with a deft and sure artistry.

Her selections included Louis Untermeyer's "Spring on Broadway," Margaret Lee Ashley's "The Old Piano Speaks," and Booth Tarkington's prose dissection of the younger generation, "The World Does Move." The audience was particularly appreciative of Miss Baker's presentation, in dialect, of Charles J. Kirk's "Prayer of an Irish Mother's Heart."

Mr. Henry's playing was well received. He included selections from Debussy, MacDonald, Chopin and Brahms, and played two of his own compositions, "The Dancing Marionette," and "While the Piper Played."

ROCHESTER SINGERS HERE.

University Students Give Concert—Another Tonight.

The University of Rochester musical clubs appeared in a concert last evening at the Madison Avenue Baptist Church. Another concert, arranged by local alumni, will be given at the neighboring Metropolitan Auditorium tonight.

The glee club, under Theodore F. Fitch, and the orchestra, under Karl Van Hoesen, were heard in Spaeth's "Jabberwock," Eville's "Hymn to the Sun," a Fiji Island chant and some new college songs. One of these last, "High Up on a Hill," celebrates Rochester's new campus, to which the men's college will move next Fall.

MUSIC NOTES.

Three European scholarships are offered by the Chicago Civic Opera to students in the West this year. Entries will close June 1 and the contests will be held in September.

Rhys Thomas of London has won the $100 prize of the Hymn Society for the best musical setting of a new missionary hymn with text by Professor H. H. Tweedy of Yale.

St. Andrew's Coffee Stands will hold their forty-fourth annual benefit at Carnegie Hall on May 1, the program of artists including members of the Little Theatre Opera.

IT'S RKO LET'S GO — PALACE 47th St. & B'way — DON AZPIAZU and His HAVANA CASINO ORCHESTRA — PETER HIGGINS | FRITZI SCHEFF
CAMEO 42d Street & B'way — "STAMPEDE" — NOW — Authentic Amazing Jungle Epic Cast of 8000

New York's "Cuckoo" Over Them!

THE CUCKOOS
Radio's Avalanche of Laughter with "Rio Rita's" comedy stars
BERT WHEELER and ROBERT WOOLSEY
Daily from 10:30 A. M. Midnight Show at 12:45
POPULAR PRICES CONTINUOUS SHOWS
GLOBE B'WAY. & 46th ST. Phone Chickering 8500

MADISON SQ. GARDEN — Last 2 Days
TWICE DAILY, Incl. SUNDAYS, 2 & 8 P. M. Doors Open 1 and 7
FINAL PERFORMANCES TOMORROW Benefit Catholic Big Bros. of the Bronx
RINGLING BROS. and BARNUM & BAILEY CIRCUS
1000 NEW FOREIGN FEATURES, Incl. TRIBE OF MONSTER MOUTHED UBANGI SAVAGES
Direct from Africa's Darkest Depths
AGAIN—By Popular Demand—ZACCHINI Man Shot from Cannon—MORE ACTS, MORE PEOPLE, MORE ANIMALS THAN EVER! Admission to all (incl. seats) $1 to $3.50 (incl. Tax). Children under 12 half price Tomorrow Afternoon. Tickets at Garden Box Office Gimbel Bros. & usual agencies.
UNDER CANVAS—ENTIRE WEEK OF MAY 12th AT DE KALB & SENECA AVES. BROOKLYN

MECCA AUDITORIUM, 133 W. 55th St.
TONIGHT PREMIER PERFORMANCE April 26, 8:30 P. M.
POLYPHONIC SYMPHONY
AMERICAN BALLET GUILD
ALEXIS KUDISCH, Conductor
LA SYLPHE—ARIEL MILLAIS
TICKETS AT BOX OFFICE
SAT., MAY 3rd and MAY 10th.

CONDUCTORLESS SYMPHONY ORCHESTRA
CARNEGIE HALL, TONIGHT at 8:45
Soloists: HENRY COWELL, Serge Kotlarsky-Mitya Stillman
Bach—Cowell—Brahms
Seats, $1, $2, $2.50 at Box Office (Steinway)

ROERICH HALL 310 Riverside Drive At 103rd Street.
SIBERIAN EVENING
In Honor of Siberian Novelist, GEORGE GREBENSTCHIKOFF
Slides, Reading, Songs.
SUNDAY, APRIL 27, at 8:30
Admission $2, $1.50, $1, 75c.

TOWN HALL, TONIGHT at 8:30
IRA B. ARNSTEIN'S OPERA ORATORIO
THE Song of David
(In English) Eminent Soloists, Chorus and Orchestra of 100 conducted by composer.

CARNEGIE HALL, Tom'w (Sun.) Eve., at 8:30
Roland Hayes TENOR
Mason & Hamlin Piano

TOWN HALL, TOM'W AFTERNOON at 3:30
PRYDATKEVYTCH
Violin Recital. Recital Mgt. Vera Bull Hull (Steinway Piano)

PALISADES PARK Opens TODAY Opposite W.125 St. Ferry
Many New Attractions — "Come On Over"
Free Fireworks Every Tuesday & Thursday.

A MONTH IN THE COUNTRY By IVAN TURGENEV
GUILD THEATRE, 52nd, West of B'way
Evenings 8:30. Mats. Today & Thurs., 2:30

APPLE CART By BERNARD SHAW
As the subscription season for this play is over, excellent seats are available for all performances.
ALVIN THEATRE, 52nd St., W. of B'way
Evgs. 8:30. Matinees Today & Wed., 2:30

APRON STRINGS 3rd Month
"A laugh-filled play."—Telegram.
Roger Pryor—Jefferson De Angelis
48TH ST. THEATRE, E. of B'way
Eves. 8:50. Mats. Wed. & Sat., 2:40

BARE FACTS IN GREENWICH VILLAGE
"The Gayest Musical Revue in Town"
TRIANGLE THEATRE
7th Avenue South of Eleventh Street
Nightly, Including Sunday, at Nine.

BERKELEY SQUARE
LYCEUM THEATRE, 45th Street East of Broadway. Evenings 8:30
Mats. Today, Tues. & Thurs., 2:30
EXTRA MAT. NEXT TUESDAY
PROCEEDS TO ACTORS' FUND

BIRD IN HAND
JOHN DRINKWATER'S Comedy
2nd YEAR IN NEW YORK
49th ST. THEATRE, West of B'way
Eves. 8:50. Matinees Wed. & Sat., 2:30 Sharp

MRS. PATRICK CAMPBELL
The Famous English Actress
Will give her dramatic talk on "Beautiful Speech and the Art of Acting," illustrated with scenes from her own stage successes.
A. W. A. CLUBHOUSE, 353 West 57th St.
TONIGHT at 8:30 P. M.
TICKETS $1.50 TO $1.00.

CIVIC REPERTORY 14 St. & 6 Ave. 50c, $1, $1.50
Evenings 8:30, Matinees Thurs. & Sat., 2:30
Exc. "Romeo & Juliet" Evs. 8:20, Mats. 2:20.
EVA LE GALLIENNE, Director.
MATINEE TODAY "PETER PAN"
Tonight "Open Door" and "Women Have Their Way." Mon. Eve. "Cherry Orchard."
Seats for 4 wks. Box Off. & Town Hall, 113 W. 43 St.

PHILIP MERIVALE in DEATH TAKES A HOLIDAY
An Unusual Play About Life
ETHEL BARRYMORE Thea., 47, W. of B'way
Evgs. 8:50. Matinees Wed. & Sat., 2:40

KATHARINE CORNELL in DISHONORED LADY
EMPIRE Theatre, B'way-40th St.
Evgs. 8:40. Matinees Today & Wed., 2:30

DORA MOBRIDGE
The New American Play
LITTLE THEA., 44th St., W. of B'way
Eves. 8:50. Mats. Wed. & Sat., 2:50

LAST 2 WEEKS
RUTH DRAPER
IN HER ORIGINAL CHARACTER SKETCHES
POP MAT. TO-DAY BEST SEATS $2.50
Opening a Bazaar (new)
In County Kerry
Three Women & Mr. Clifford (new)
In a Railway Station
Evenings: Tuesday, Thursday Friday, Sunday, at 8:50.
Mats. Thurs. & Sat., 2:30. Very good seats at $1
COMEDY THEA., 41st St., E. of B'way

EARL CARROLL SKETCH BOOK 352D TIME
Brilliant Revue, 53 Scenes, 1000 Laughs
By Eddie Cantor—Featuring
Will Mahoney, Wm. Demarest, 3 Sailors
56 World's Most Beautiful Girls
Pop. Mat. Today, Best Seats, $1, $2, $3
CHANIN'S 46TH ST. THEATRE
Evs. 8:50. Mats. Today & Thurs., 2:30

FIFTY MILLION FRENCHMEN
with Wm. Gaxton & Genevieve Tobin
Evenings 8:30. Mats. TODAY & Wed., 2:30
LYRIC THEATRE, West 42nd St.
GOOD SEATS AT BOX OFFICE

GRACE GEORGE in FIRST MRS. FRASER
with A. E. Matthews & Lawrence Grossmith
PLAYHOUSE, 48th Street, East of B'way
Eves. 8:50. Mats. Wed. & Sat., 2:30.

GEORGE WHITE'S FLYING HIGH
with BERT LAHR & OSCAR SHAW
Pop. Mats. Today & Wed., $1 to $3.85
GEORGE WHITE'S APOLLO, West 42d St.

HOTEL UNIVERSE
A new play by PHILIP BARRY
MARTIN BECK THEA., 45th, W. of 8th Av.
Evenings 8:50. Mats. Today & Thurs., 2:50

LEW LESLIE'S INTERNATIONAL REVUE
With GERTRUDE LAWRENCE
JACK PEARL—MOSS & FONTANA
ANTON DOLIN—JANS & WHALEN
RADAELLI—VIOLA DOBOS
and HARRY RICHMAN
CHESTER HALE GIRLS & CAST of 200
MAJESTIC Theatre, 44th St., W. of B'way
Evs. 8:30. Matinees Wed. & Sat., 2:30

IT'S A WISE CHILD (9th Month)
MATINEE TODAY at 2:40
"Mr. Belasco's cast and direction are flawless."—Garland, Eve. Telegm.
BELASCO THEATRE, 44th St., E. of B'y
Evs. at 8:40. Matinees Thurs. & Sat., 2:40

JONICA On the List of Musicals you MUST see
"Has youth, lively tunes and action."—Ev. Wor.
CRAIG THEATRE, 54 St., East of B'way
Evenings 8:30. Mats. Wed. and Sat., 2:30
PRICES, EVENING, $1 to $3.85

JOURNEY'S END
HENRY MILLER'S THEATRE
124 W. 43d St. Eves. 8:30
Matinees Today & Thurs., 2:30

JUNE MOON
By LARDNER & KAUFMAN
ALL PRICED SEATS AT BOX OFFICE
TICKETS FOR "JUNE MOON" WILL NEVER BE SOLD AT CUT RATE
BROADHURST THEA., 44 St., W. of B'way
Evenings 8:40. Mats. Wed. and Sat., 2:30

LADY CLARA
A New Comedy .... with FLORENCE NASH
BOOTH THEATRE, 45th St., W. of B'way
Eves. 8:50. Matinees Wed. & Sat., at 2:30

LITTLE ORCHID ANNIE
A Farce Comedy—"Smart, Original, Witty, Naughty."—American.
ELTINGE THEA., 42d St., W. of B'way
Evgs. 8:50. Matinees Wed. & Sat., 2:40

JOE SMITH & CHAS. DALE and ALEXANDER CARR in MENDEL Inc. 6TH MONTH With Lisa Silbert
GEO. M. COHAN Th., B'y & 43 St. Evs. 8:50
Seats $1 to $3. Matinees Wed. & Sat., 2:30

Charles Hopkins presents A. A. Milne's MICHAEL AND MARY
Henry Hull—Edith Barrett—Harry Beresford
CHARLES HOPKINS Theater, 155 W. 49. Evs. 8:40
Matinees Today, Wed., Thurs. at 2:40

MINNA GOMBELL in NANCY'S PRIVATE AFFAIR
"Spectators shrieked approval."—Winchell, Mirror
LONGACRE THEA., 48th St., W. of B'way
Evenings 8:50. Mats. Wed. and Sat., 2:40

ALEXANDER GERRY presents PENAL LAW 2010
BILTMORE Thea., 47 St., W. of B'way
Evgs. 8:40. MATS. WED & SAT., 2:40.

REBOUND
ARTHUR HOPKINS presents a comedy by Donald Ogden Stewart with HOPE WILLIAMS
PLYMOUTH Theatre, 45th St., W. of B'way
Eves. 8:50. Mats. Thurs. & Sat., 2:40

ROOM 349 Season's dramatic sensation by MARK LINDER
with INEZ NORTON & ROY D'ARCY
NATIONAL Theatre, 41st St., W. of Broadway.
Evs. 8:50. Mats. Wed. & Sat., 2:30.

ED WYNN The Perfect FOOL in SIMPLE SIMON AN EVENING OF LAUGHTER
A ZIEGFELD SENSATION
Prices, Eves. Except Sat. $1 to $5 and Tax | Mats. Thurs. & Sat., $1 to $3
ZIEGFELD THEATRE, 54 St. and 6th Ave.

SIR HARRY LAUDER
Direction WILLIAM MORRIS
LAST MAT. LAST NIGHT
NEW AND OLD SONGS
BIG CO. OF ARTISTS
NIGHT $2.50 to $1. MAT. Best Seats $1.50
JOLSON'S THEATRE, 59th St. & 7th Ave.

JACK DONAHUE in SONS O' GUNS
Bobby Connolly & Arthur Swanstrom's Hit with LILY DAMITA
(By arrangement with Samuel Goldwyn)
IMPERIAL THEATRE, 45th St., W. of B'y
Evs. 8:30. Mats. Sat. and Wed. at 2:30.

STEPPING SISTERS
A FARCE COMEDY
with THERESA MAXWELL CONOVER GRACE HUFF and HELEN RAYMOND
WALDORF THEA., West 50 St. Mts. Today & Wed.

STREET SCENE
2ND YEAR IN NEW YORK CITY
AMBASSADOR THEA., 49th St., W. of B'y
Evs. 8:40. Mats. Wed. & Sat., 2:30.

BROCK PEMBERTON presents STRICTLY DISHONORABLE
Comedy Hit by Preston Sturges
Staged by Antoinette Perry & Mr. Pemberton
AVON THEATRE, 45 St., W. of Broadway
Evgs. 8:50. Mats. Today and Thurs., 2:30

CLARK & McCULLOUGH in STRIKE UP THE BAND
GOOD SEATS AT BOX OFFICE
Evs. 8:30. Mats. THURS. & Sat., 2:30
TIMES SQ. THEATRE, 42 St., W. of B'way

SUBWAY EXPRESS
MATINEE TODAY
REPUBLIC THEATRE, West 42nd Street
Evenings 8:50. Mats. Wed. & Sat., 2:30

THEATRE GUILD PLAYS
APPLE CART—ALVIN THEATRE
HOTEL UNIVERSE—MARTIN BECK THEA.
A MONTH in the COUNTRY—GUILD THEA.

THE BLUE GHOST
POPULAR MATINEE TO-DAY
FORREST THEATRE, 49th St., West of B'way
Eves. 8:50. Mats. WED. and SAT., 2:30

THE GREEN PASTURES
MANSFIELD Thea., W. 47 St.
Matinees Today & Wednesday, 2:30
No One Seated During Scenes | EVENINGS 8:30

THE INFINITE SHOEBLACK
with HELEN MENKEN, LESLIE BANKS
MAXINE ELLIOTT'S Thea., 39th, E. of B'y
Last 2 Times. Evg. 8:50; Mat. Today, 2:30

HERMAN SHUMLIN presents THE LAST MILE
"Most exciting production in New York this season."—Watts, Her. Trib.
SAM H. HARRIS Thea., 42d St., W. of B'y
Eves. 8:50. Matinees Wed. and Sat., 2:30.

WM. HODGE in THE OLD RASCAL
"THERE IS SPICE IN THE PLAY AND LAUGHS GALORE."—Bide Dudley, Ev. World
BIJOU THEATRE, 45th St., W. of B'way
Eves. 8:50. Matinees Wed. & Sat. at 2:40

MR. & MRS. COBURN in THE PLUTOCRAT 350 Laughs
VANDERBILT Thea., 48 St., E. of B'y
Eves. at 8:50. Mats. Wed. & Sat., 2:40

The New York Theatre Assembly presents OTTO KRUGER in THEY NEVER GROW UP
Theatre MASQUE, 45th St., W. of B'y | Last 2
Eves. 8:50. Matinee Today 2:30 | Times

THOSE WE LOVE
"FLAWLESS."—Burns Mantle, News.
Tonite 8:50. LAST MAT. TODAY, 2:40
JOHN GOLDEN THEATRE, West 58th St.

THREE LITTLE GIRLS
GLORIOUS MUSICAL ROMANCE
GREAT SINGING AND DANCING CAST. REVOLVING STAGE
SHUBERT THEATRE, 44th St., W. of B'y
Evgs. 8:30 Sharp. Mats. Wed. & Sat., 2:30

TOPAZE
Comedy Hit from the French with FRANK MORGAN
PHOEBE FOSTER
CLARENCE DERWENT
MUSIC BOX THEATRE, 45th, W. of B'y
Eves. 8:40. Matinees Thurs. & Sat. at 2:30

A JED HARRIS Production
"UNCLE VANYA" CHEKOV'S COMEDY
CORT THEA., W. 48th ST. EVGS. 8:50
MATINEES TODAY & WED. at 2:40

VIRTUE'S BED New Sophisticated Comedy Drama
with ARA GERALD
"Here is a play for the great American masses."—Coleman, Mirror.
$2.50 BEST SEATS NIGHTLY, incl. SATS.
HUDSON THEATRE, 44 St., East of B'way
Evgs. 8:50. Matinees Wed. & Sat., 2:30

WAKE UP AND DREAM Musical Revue Hit
with JESSIE MATTHEWS TILLY LOSCH TINA MELLER
POGO, Funniest Horse in the World
GOOD BALCONY SEATS, $1, $1.50, $2.00
SELWYN Thea., W. 42d St.—Last 2 Times
Last Mat. Today, $1 to $3. No Tax.

YOUNG SINNERS
A PASSIONATE COMEDY
MOROSCO THEATRE, 45th, W. of B'way
Eves. 8:50. Matinees Wed. and Sat., 2:40

Last 2 Performances
Farewell to New York
Pop. Mat. Today $1 to $3, no tax
JESSIE MATTHEWS TILLY LOSCH TINA MELLER
And POGO, Funniest Horse in the World, in
WAKE UP and DREAM
THE MUSICAL REVUE SUCCESS
SELWYN THEATRE, 42nd STREET, West of Broadway

LORETTE HURLEY
Character Sketches
Sunday Evening 8:45
PRESIDENT THEATRE 48th St., West of Broadway

MOTION PICTURES.

B. S. MOSS' COLONY B'way at 53rd St.
DOUBLE CROSS ROADS
ROBT. AMES, LILA LEE
A Crook Melodrama
Continuous Noon to Midnight

METRO-GOLDWYN-MAYER presents Lawrence TIBBETT
in the Technicolor, Singing Masterpiece The ROGUE SONG
ASTOR B'way and 45th Street. Daily, 2:50—8:50 Sat., Sun. at 3, 6 & 8:50. Mat. (Exc. Sat.) 50c-$1. Eve. 50c-$2. Midnite Show Tonight.
EXTRA 6 P. M. SHOW TODAY

MOTION PICTURES.

44th ST. THEATRE West of Broadway
JOHN McCORMACK in "SONG O' MY HEART"
Twice Daily 2:45-8:45—Sun. at 3-5:45-8:45
TODAY MAT. 50c to $1.50
NIGHTS 50c to $2. OTHER MATS. 50c to $1

BIGGEST SHOW BUY ON BROADWAY!
LOEW'S STATE Broadway at 45th St.
Midnight Showing Feature Picture
WM. HAINES in "THE GIRL SAID NO"
RAE SAMUELS "Blue Streak of Vaudeville"
Six Frisco—Caites Bros. Adler & Bradford—Others

LOEW'S LEXINGTON Lex. Ave. at 51st St.
WM. HAINES in "THE GIRL SAID NO"
With Leila Hyams, Marie Dressler
"Beethoven"—Metrotone News

LITTLE CARNEGIE PLAYHOUSE 146 West 57th St.
Dir. Leo Brecher
"THE CASE OF SERGEANT GRISCHA"

MOTION PICTURES.

The Film Event of the Season!
CARL LAEMMLE presents
"ALL QUIET on the WESTERN FRONT,"
A Universal Picture
Opening at the CENTRAL Theatre Tuesday, April 29th, at 8:30 P. M.

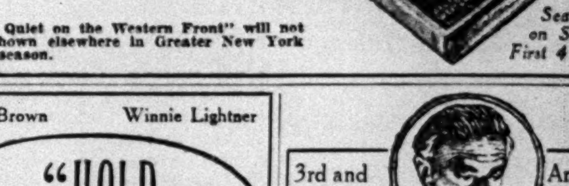

"All Quiet on the Western Front" will not be shown elsewhere in Greater New York this season.
Seats Now on Sale for First 4 Weeks

Joe E. Brown Winnie Lightner
"HOLD EVERYTHING"
A Warner Bros. & Vitaphone Picture
Warner Bros. HOLLYWOOD THEATRE
B'way at 51st St.
Daily 2:45—8:45. Sun. 3—6—8:45

Tomorrow—Last Day
JOHN BARRYMORE
"The Man From Blankley's"
CENTRAL THEATRE B'way & 47th St. | Daily, 2:45 — 8:45 Sunday, 3—6—8:45
Warner Bros. & Vitaphone Pictures
AL JOLSON in "MAMMY"
WARNER BROS. THEA. B'way & 52d St. | Daily, 2:45 — 8:45 Sunday, 3—6—8:45

3rd and Last Week

American Premiere
The First German-Made Dramatic Sound and Talking Film!
CONRAD VEIDT
(Star of "Dr. Caligari")
in his first talking role in
"Die Braut Nr. 68"
("BRIDE 68")
With an All-Star Cast of German Players
"A production remarkable for original ideas, fine direction and capital acting . . . Conrad Veidt gives a sterling exhibition . . ."—Mordaunt Hall in New York Times.
FEATURE STARTS AT 1:30, 3:44, 5:58, 8:12, 10:26
55th ST. PLAYHOUSE
134 West 55th St.
Just East of 7th Ave. Pop. Prices
Continuous 1:30 Until Midnite.
Circle 0129.

"UNDER A TEXAS MOON"
A Warner Bros. & Vitaphone Picture (in Technicolor)
WARNER BROS. WINTER GARDEN | B'way & 50th St. & 7th Ave. & 50th St.
POPULAR PRICES
Cont. Perfs. Beg. at 10 A. M.—Midnite Show Every Nite. (Smoking in Balcony)

STRAND At BOTH N. Y. and BKLN.
Direction Warner Bros.—Pop. Prices
Billie DOVE
With Basil RATHBONE In a Drama of Society.. Its Loves and Shams
"A NOTORIOUS AFFAIR"

WARNER BROS. BEACON 74th St. & Broadway
"SONG of the WEST" J. BOLES, V. SEGAL Joe E. BROWN Cont. at POP. Prices

On the Screen The SHIP from SHANGHAI M-G-M Sea Drama | On the Stage TEXAS GUINAN and her Gang
also STAN LAUREL & OLIVER HARDY in all Talking Comedy
CAPITOL B'way 51st St.
5 DE LUXE SHOWS TODAY

Dennis KING in "The VAGABOND KING"
EXTRA 11:30 SHOW TONITE!
TWICE DAILY 2:45—8:45 | SAT. & SUN. 3—6—8:45
CRITERION, B'way at 44th

Leo Brecher's PLAZA 58th St., East of Madison Ave.
GEORGE ARLISS in "DISRAELI"
Continuous Noon to 11:30 P. M.

Embassy
THE NEWSREEL THEATRE
BROADWAY AND 46th ST.
ANY SEAT 25c ANY TIME
Continuous 10 A. M. to Midnight
AN ALL SOUND NEWSREEL PROGRAM
ADDED NEWS FAST AS IT OCCURS
Complete Change of Program Weekly
Midnight Shows TONIGHT

In Person Helen KANE!—"The LIGHT of WESTERN STARS" Outdoor Romance
PARAMOUNT Times Square
A PARTY OF THE STARS! "PARAMOUNT ON PARADE" Happiest Hit in Town!
RIALTO B'way at 42nd Nite Owl Shows!
NOW! At Popular Prices! "PUTTIN' ON THE RITZ" with Harry Richman
RIVOLI UNITED ARTISTS B'way at 49th

ROXY 50th St. & 7th Ave. Dir. of S. L. Rothafel (ROXY)
2nd Week
"HIGH SOCIETY BLUES" Musical Romance with
JANET GAYNOR--CHARLES FARRELL
On the Stage—"The Last Supper" Beautiful—Magnificent—Other Stage Features—Midnight Pictures

FILM GUILD CINEMA
52 W. 8th St., bet. 5 & 6 Avs. Spring 5095
ELINOR GLYN'S
First Fox Movietone Love Drama
"SUCH MEN ARE DANGEROUS"
Also JOE FRISCO in The Benefit
Continuous 1 P. M. to Midnight

The Greatest Screen Drama of All Time—Tiffany presents
JOURNEY'S END
GAIETY Daily 2:45—8:45—3 Times Tdy. & Tom'w at 2:45, 5:45, 8:45
B'way & 46th. Midnight Show TONIGHT
EXTRA MATINEE TODAY at 5:45

LITTLE PICTURE HOUSE
50th ST., EAST of LEX. AVE. PLAZA 6048
All Talk STREET OF CHANCE with WM. POWELL
TODAY TO MON., 1 P. M. TO MIDNIGHT

NEIGHBORHOOD THEATRES.

LOEW'S WONDER THEATRES!
Now
PARADISE Concourse at 188th St.
KINGS Flatbush & Tilden
VALENCIA Jamaica at Jamaica, L. I.
On Three Wonder Screens!
Midnite Pictures Sat. at Paradise and Valencia!
WILLIAM HAINES in "THE GIRL SAID NO"
With Marie DRESSLER-Polly MORAN
Three Capitol Theatre Stage Shows, Fred Keating & Mischon Bros. at Paradise, Benny Davis in Person at Kings, Dave Apollon at Valencia.

BROOKLYN.

FOX In the Heart of Brooklyn Flatbush Ave. & Nevins St.
40c to 1 P. M.
EL BRENDEL
In His First Starring Picture
"THE GOLDEN CALF"
A Fox-Movietone Laughfest
ON THE STAGE RUBE WOLF (himself)
—Arrives FRIDAY—
BOB WEST Organ Wizard
Cheer-Song Leader & Kee Kee
Midnight Show Tonight 11:30—50c

RKO ALBEE Albee Sq. TRI 2000 STARTS TODAY
First Run in Brooklyn—
Golden Voiced JOHN BOLES
in "CAPTAIN OF THE GUARD"
with LAURA LA PLANTE & cast of 5000
IRENE BORDONI IN PERSON
Jim McWILLIAMS | Martha Mason & Boys
Rhyme & Reason Revue | Paul Kirkland

BROOKLYN ACADEMY OF MUSIC
Today at 3 P. M.
The Clare Tree Major Company in The Last Children's Play for Season
FRAU JOHANNA SPYRI'S
"HEIDI"
A Classic for Children
Tickets Now, Box Office. Tel. Sterling 6700

LOEW'S METROPOLITAN
FULTON, SMITH & LIVINGSTON STS.
WILLIAM HAINES "Girl Said No" Hyams—Moran—Dressler | ANITA STEWART IN PERSON Runaway 4, Oths.

HOTELS AND RESTAURANTS.

Established 1845
"Stop at a Recognized Place"
TAPPEN'S HOTEL
Emmons Ave. and East 27th St., Sheepshead Bay
OPENS TO-DAY
SHORE DINNERS
Entertainment by Eddie Gray and His Melody Boys
GEORGE C. STEPHEN, President

Dinner $1.50 No cover charge at any time
EVERGLADES REVUE
Music-Dancing
Revue Nightly at 7:15 - 11:30 - 2 A.M.
48th St. West of B'way

NO COVER CHARGE AT ANY TIME
HOLLYWOOD RESTAURANT
BROADWAY AT 48th ST.
DINNER $1.50—$1.75—$2.00
MONSTER DINNER & SUPPER SHOWS

BEAUX-ARTS
80 W. 40th. Longacre 7470.
GLORIAS REVUE
at 7:30, 9:30 P. M., 12 M. & 1:30
Dinner $2.50 No Cover Charge Until 10:30 P. M.
Also a la Carte

JANSSEN HOF-BRAU
B'way-52d-53d St.
Telephone Columbus 1061
Magnificent New Revue
Today, Luncheon-Dance and Revue
Superb Table d'Hote $2
SATURDAY and SUNDAY or a la Carte

Penn and Chicago Athletes Share Major Laurels as Penn Relay Carnival Opens

CHICAGO CAPTURES 2 PENN RELAY TESTS

Fast Anchor Legs by Letts and East Give Maroon Sprint Medley, 440-Yard Titles.

DECATHLON TO BERLINGER

Sets Carnival Mark in Scoring for 2d Year in Row—Bullwinkle Beats Lermond.

PENN FOUR IS BRILLIANT

Runs Close to World's Record to Take Distance Medley — Seven Standards for Meet Bettered.

By ARTHUR J. DALEY.

Special to The New York Times.

PHILADELPHIA, April 25.—Five athletes from the University of Chicago and five more from the University of Pennsylvania divided major honors today at Franklin Field in the opening session of the thirty-sixth annual Penn relays before a chilled but enthusiastic crowd of 12,000.

The Chicago quintet captured the 440-yard and sprint medley relay laurels, while four of Coach Lawson Robertson's youngsters raced within a fifth of a second of the world's record to gain the distance medley crown and permanent possession of the Robert C. Hill Challenge Cup. The fifth member of that Penn team—and by no means the least—was big Barney Berlinger, who shattered the carnival standard in winning the decathlon for the second successive year.

But most amazing of all the performances of the day was the victory of George Bullwinkle of the College of the City of New York by the almost incredible margin of thirty yards in the special three-quarter-mile run against Gene Venzke and Leo Lermond, America's premier miler. This was one of the special events that make this annual classic the three-ring circus that it is.

Several Upsets Recorded.

Practically everything that can happen in a track meet occurred today. There were close finishes and easy victories; there were two tie races; there were upsets in some cases and in others the athletes ran true to form; there were carnival records galore—seven, to be precise—and the only noteworthy thing missing was a world's record, and even that may be furnished before the meet draws to a close tomorrow night.

The universal standard was well within the grasp of the Penn quartet of Frank McLoughlin, Johnny Kerr, Jesse Montgomery and Bill McKniff, the intercollegiate one-mile champion. But, facing the best milers in the college ranks as he did when he vanquished them all in the I. C. A. A. A. A. indoor meet two months ago, McKniff ran a leisurely last 100 yards, ever glancing behind him at Joe Hickey of N. Y. U., Ed Hanover of Ohio State and Pen Hallowell of Harvard, to coast in easily in the time of 10:20 2-10, ten and four-tenth seconds better than the old relay mark and just two-tenths of a second behind the fifteen-year-old world's record of a Yale quartet.

No one was at the sidelines to encourage him on, since Coach Robertson frowns on this practice. And so, unconscious of his proximity to a new mark, McKniff merely ran to win. He had fought off Hickey, Hallowell and Hanover around the last turn, where they all were abreast, and once out in front with a secure lead Pennsylvania Bill loped along to snap the tape just far enough ahead of Hickey to make his margin of victory secure.

Capable of Faster Time.

McKniff was clocked for his mile in 4:24 8-10, good enough by far to beat the general run-of-the-mill milers, but hardly as fast as he is capable of doing. McKniff won the indoor intercollegiate title in 4:21 and can fashion for himself a 4:23 mile any day in the week.

Thanks to marvelous anchor legs by Dale Letts in the sprint medley and Allen East, sophomore sensation, in the 440-yard team test, Chicago outfooted Georgetown and N. Y. U., the defending champion, in the first battle, and Ohio State, with George Simpson at anchor, in the other.

Ohio State was out to repeat in the quarter-mile event and seemed to have its coronet secure when Rockaway, Richards, Strother and Simpson breezed in ahead of Pittsburgh in its heat in the time of 0:42 7-10, Simpson leading Pete Bowen to the wire by three yards. The relative times of the teams were to decide their standings in the final, and Coach Frank Castleman's combination was clocked in the fastest figures up to the last section of the race. But along came Harold Hayden, Everett Ramsay, Norman Root and East to upset the form sheet completely by equaling the Ohio State time in the fourth and final trial.

Referee Orders Run-Off.

There being but one cup to be awarded, the Phi Kappa Phi trophy, Referee Gustave T. Kirby decided that a run-off of the two teams would be the fairest way to settle the deadlock. So Chicago and Ohio State locked horns in an extra race, with Simpson pitted against his keen midwest rival, East, on the anchor leg.

Rockaway, the Big Ten hurdles titleholder, matched strides with Hayden in the first leg, but three previous races had taken something from the speed equipment of the red-shirted timber-topper from Columbus. As a result Hayden had more than three yards on Rockaway at the touch-off.

Richards and Strother of Ohio were held even by Ramsay and Root and it was up to Simpson to recoup all the early losses. East was off like a streak, heading westward down the homestretch. Back of him came the Buckeye Bullet with his hair flying in the wind and his knees pumping away at a terrific rate.

On came the flying Simpson, but ever ahead of him bobbed the close-cropped thatch of East. Inch by inch Simpson drew up, but he never quite made the grade. As East sailed over the finish line Simpson was two feet in back of him; close, to be sure, but not enough to win.

Over the longer route, the sprint medley with the various legs distributed at 440, 220, 220 and 880 yards, Root, East, Hayden and Letts ran in that order, with Letts racing his half-mile in less than 1:54 to bring a second title back to Chicago.

Letts had to do some fast traveling to win but do it he did, and made up twenty yards in the bargain. Georgetown set a dizzy pace at the start as Victor Burke unreeled an 0:49 5-10 quarter-mile. Chicago, apparently, was out of the running entirely as Root, a sprinter by nature and desire, found the longer 440 yards far too much for him. The Maroon was last at the first leg, but East and Hayden stepped the furlong in such rapid order that Letts found himself in third position as he galloped off.

Up ahead of Letts were Jim Kelly of Georgetown and Milton Sandler of N. Y. U., two fast college half-milers, but Letts climbed up on them as though they belonged in the very depths of mediocrity. With just half a lap to go Letts streaked by Sandler and Kelly and won by five yards.

Bullwinkle Takes Big Lead.

Bullwinkle's victory over Lermond and Venzke was almost unbelievable, not because he won, but more by the way he did it. The City College captain, who celebrated his twentieth birthday yesterday and then celebrated it much more satisfactorily today, was thirty yards ahead of the other two on the first lap.

Lermond, used to heat of 115 degrees in Australia, where he hibernated this Winter, tied up completely in the 50 degree temperature and just had enough strength to finish, while Venzke walked the last twenty yards. Bullwinkle was timed in 3:05 3-10, not far behind Tommy Conneff's world's record of 3:02 8-10.

Berlinger won the decathlon with a point total of 7460.609 to surpass his mark of a year ago, 7298.978. In doing this he won five events, the broad jump, high jump, shotput, pole vault and javelin, and set records in the shot and vault, while R. Daniel Chubbuck of the Connecticut Aggies established a new mark with the discus.

Big Barney was 400 points ahead of his nearest rival at the noon recess and 1,000 points ahead at the end of eight events. His poor exhibition in the 1,500-meter run robbed him of all chances at universal marks since he gathered only 244 points in this event.

Other records to be made were the Middle Atlantic States Collegiate A. A. mile mark by Union College and one minor scholastic mark.

Mercersburg Academy gained about all the honors there were to be garnered in the schoolboy division of the meet by romping off with both championship crowns, the sprint relay and medley relay, with W. F. Estes, former Richmond Hill schoolboy, and C. H. Pyewell doing yeoman service by running on both quartets.

Little and Stevenson to Talk At Syracuse Dinner Monday

Special to The New York Times.

SYRACUSE, N. Y., April 25.—Lou Little, head football coach at Columbia University, and Maxwell Stevenson, chairman of the board of stewards of the Intercollegiate Rowing Association, will be speakers at the Block dinner for Syracuse University athletes next Monday evening. George B. Thurston, in announcing the speakers, declared that Block awards would be given to ninety-seven Orange athletes who have participated in major sports during the past year.

PITT HALFBACK INJURED.

X-Rays Reveal Broken Neck for Murphy, Hurt in Practice.

Special to The New York Times.

PITTSBURGH, April 25.—Leo Murphy, one of the best football prospects on the University of Pittsburgh squad, is in St. Francis Hospital with a broken neck and his gridiron days may be over.

Murphy, a halfback, was injured in a practice scrimmage late yesterday, and was almost completely paralyzed when carried from the field.

X-ray pictures revealed fractures of the sixth and seventh cervical vertebrae, with a possibility that the first vertebrae is also broken.

College and School Scores.

BASEBALL.

COLLEGES.

Alabama 16 .... Georgia Tech 3
Amherst 2 .... Brown 1
Auburn 3 .... Florida 2
(Fourteen innings).
Birmingham Southern 6 .... Howard 4
Boston Univ. 8 .... Bates 2
Colgate 10 .... Wesleyan 3
Delaware 5 .... Va. Medical Col. 2
Gettysburg 5 .... Swarthmore 0
Harvard 2d 7 .... Bridgeton Academy 4
Holy Cross 8 .... Princeton 3
Kentucky 5 .... Vanderbilt [illegible]
Louisiana State 8 .... Tulane 4
Maine 4 .... Bowdoin 1
Mass. Aggies 7 .... Middlebury 5
Millikin 4 .... Wabash 1
Michigan 2 .... Syracuse 1
(Twelve innings).
Minnesota 5 .... Indiana 4
Newport Naval 26 .... Muhlenberg 9
N. Y. U. Fr. 5 .... Erasmus Hall 3
Oglethorpe 7 .... Georgia 1
Penn 10 .... N. Y. U. 4
Quantico Marines 10 ... St. Bonaventure 9
(Ten innings.)
St. John's (Bklyn.) 5 ... Long Island U. 1
(Seven innings, agreement.)
So. Carolina U. 7 .... West Virginia 6
Texas 10 .... So. Methodist 4
V. P. I. 10 .... North Carolina U. 4
Washington 15 .... Whitman 1
Wisconsin 4 .... Chicago 0

Postponed Games.

Temple at Frank.-Marshall, cold.

SCHOOLS.

Adelphi 5 .... Woodmere Acad. 0
All Hallows 4 .... N. Y. Cathedral Prep 2
Amityville 2 .... Babylon 1
Brooklyn Tech 6 .... Brooklyn Prep 2
Cathedral High 5 .... Iona Prep 2
East Orange 10 .... Morristown H. S. 9
Flushing 8 .... Great Neck 0
Germantown Friends 5 .. Episcop. Acad. 3
Hackley 11 .... Scarborough Country 2
Haverford 14 .... Montgomery 7
Hillside 10 .... Summit 5
Kearny 8 .... Newark Central 2
Mineola 13 .... Malverne 1
New Rochelle 8 .... Lawrenceville 5
Penn Charter 2 .... Chestnut Hill Acad. 2
(Thirteen innings, darkness).
Rahway 11 .... Roselle 5
Roxbury (N. J.) 13 .... Succasunna 9
S. Johnson Acad. 6 .... Vermont Acad. 5
St. Aloysius 5 .... St. Agnes 3
St. Ann's Acad. 5 .... De La Salle I st. 3
South Side 5 .... Oceanside 3
Theo. Roosevelt 5 .... Bushwick 0
Wardlaw 11 .... Carteret Acad. 3
Westbury 12 .... Long Beach 3

Postponed Games.

Richmond Hill at Newtown, cold.
Lane-Loughlin at Bushwick Field, cold.

TRACK.

COLLEGES.

Springfield 71 .... Wesleyan 64

SCHOOLS.

Lynbrook 52½ .... Hempstead 36½
Milton Academy 53 .... Quincy 37

TENNIS.

COLLEGES.

Harvard 6 .... Columbia 3
Lafayette 9 .... Villanova 0
Rutgers 6 .... Union 3
Swarthmore 9 .... Johns Hopkins 0

SCHOOLS.

Franklin K. Lane 4 ... Thomas Jefferson 1
Fordham Prep 3 .... Barnard 2
Flatbush 3 .... Collegiate 2

GOLF.

COLLEGES.

Delaware 4 .... Haverford 3
Princeton 4 .... Georgia Tech 2

SCHOOLS.

George Washington 3 .... Brooklyn Tech 2
Hun School 13½ .... Peddie 4½
Rockville Centre 3 .... Oceanside 1

LACROSSE.

COLLEGES.

St. John's (Annapolis) ..... C. C. N. Y. 1

5 RECORDS BROKEN AT DRAKE RELAYS

Another Meet Mark Is Equaled as 2,600 Athletes Compete at Des Moines, Iowa.

RHEA STARS IN SHOT-PUT

Beats 1928 Standard With Heave of 48 Feet 10 Inches—Marquette Wins University Medley.

DES MOINES, Iowa, April 25 (AP).—Five meet records were smashed and another was equaled as 2,600 athletes from 157 universities, colleges and high schools in seventeen States opened the Drake relay carnival today by prancing through the preliminaries.

Hughie Rhea, a 208-pound football player from the University of Nebraska, broke the record for the shot-put with a heave of 48 feet 10 inches, beating the mark established by White of the Kansas State Teachers' College of Pittsburgh, Kan., two years ago.

Marquette Quartet Wins.

The undefeated Marquette University quartet, composed of Sweeney, Morgan and the two Walter brothers, Pete and Jack, won its fifth straight victory of the season in capturing the medley university in record-breaking time. The Wilwaukee runners had a hard battle with Michigan State Normal, Butler College and Indiana, but Jack Walter was too strong on the anchor mile, and drew away to win by ten yards. Marquette's time of 10:23 7-10 bettered the old mark made by Illinois in 1929.

A crack quartet of runners from Morningside College, Sioux City, Iowa, accounted for two records in events for Iowa colleges exclusively. The Morningside runners, Kettle, Bale, Hansen and McEnter, hung up a new mark of 1:30 1-5 for the 8801 yard event and 3:25 3-5 for the mile.

Sprint Relay to Michigan.

Michigan's sprint relay quartet broke the Drake relay record in the 880-yard event, winning the distance in 1:26 3-5, and figures to repeat its victory in the finals tomorrow.

Illinois, which equaled the world's record in the 440-yard relay at Kansas last week, met with a misfortune in its trials. With Illinois twenty yards in the lead, Cave passed the baton to Patterson for the last leg when a stray athlete from another event got in the way and knocked the stick from his hand. The Illini runners, however, were allowed to compete again in a second trial heat and this time they won by inches from Michigan in 0:41 4-5, equaling the Drake record. The six teams in the 440 tomorrow will be Illinois, Michigan, Texas Christian, Indiana, Notre Dame and Kansas, with the Wolverines and Illinois the favorites.

Texas Stars Triumph.

Those rangy Texas marvels of the cinder path—Claude Bracey of Rice Institute and Cy Leland of Texas Christian—coasted to impressive victories in the trials of the 100-yard dash. Each won his heat with three yards to spare in 0:09 4-5. Eddie Tolan, sprinter from the University of Michigan, got away to a bad start and was pressed to qualify in his heat, in which Oliver, another flier from Texas Christian, defeated him.

Lee Sentman of Illinois and Lamson of Nebraska, rated as two of the best hurdlers in the West, had no difficulty in qualifying for the finals. Saling, Iowa's star, was forced out of the trials by a leg infection.

The track over which the dashes and hurdles were run was the fastest that has favored the carnival in five years and promises to be in superb condition for the finals.

THE SUMMARIES.

Track Events.

Mile Relay (Iowa Intercollegiate Athletic Association)—Won by Morningside (Kettle, Beal, Hansen, Menter); Simpson, second; Iowa Teachers, third; Penn, fourth. Time—3:25 3-5 (new meet record; former record of 3:26 2-5 made by Morningside in 1929).

880-Yard Relay (Iowa Intercollegiate Athletic Association)—First section—Won by Morningside (Kettle, Beal, Hansen, Menter); Buena Vista, second. Time—1:30 2-10 (new meet record; former record, 1:30 9-10, made by Morningside in 1929). Second section—Won by Penn College (Hay, Davis, Covey, Hiatt); Simpson, second. Time—1:32 1-10.

Medley Relay (Universities: 880, 440 yards, three-quarter mile, mile)—Won by Marquette (Sweeney, Morgan, P. Walter, J. Walter); Michigan State Normal, Ypsilanti, second; Butler, third; Indiana, fourth. Time—10:23 7-10 (new meet record; former record, 10:24, made by Illinois in 1929).

Field Event.

Shot-Put—Rhea and Hokoff, Nebraska; Behr, Wisconsin; J. Bausch, Kansas; Rider, Oklahoma; Munn, Minnesota; Paul, Armour Institute; Roberts, Iowa; Truesdale, Hamlin. Best effort by Rhea, 48 feet 10 inches (new meet record; former record, 48 feet 9 inches made by White of Kansas State Teachers, Pittsburgh, Kan., in 1928).

C. C. N. Y. IS DEFEATED AT LACROSSE, 13 TO 1

Bows to St. John's of Annapolis as Winners Flash Brilliant Passing and Speed.

Brilliant stickwork and passing and great speed in bringing the ball down the field gave the St. John's of Annapolis lacrosse team its sixteenth straight victory yesterday, crushing City College, 13 to 1, at the Lewisohn Stadium.

The game marked the first time St. John's had ever played in New York. The exhibition put up by the St. John's team was one of the most brilliant ever seen at the Stadium. C. C. N. Y. spent most of its time defending its goal.

Robert MacCartee and Bob Poole starred for St. John's with three goals each, with Captain Ernest Cornbrooks and Ed Hoff each tallying twice. C. C. N. Y. made a gallant stand at the start, holding off the visitors' attack and accounting for the first goal, scored by George Clemons on a pass from Al Mishkin.

The line-up:

C. C. N. Y. (1).		St. John's (13).
Singer	G.	Armacost
Hildebrandt	P.	E. Lotz
S. Freedman	C.P.	P. Lotz
Sobel	T.D.	Carpenter
B. Friedman	S.D.	Cornbrooks
Gise	F.D.	Morris
Schwartz	C.	Baird
Clemons	F.A.	Hoff
Curtin	S.A.	Ziegler
Mishkin	T.A.	Poole
Trifon	O.H.	MacCartee
Smokler	I.H.	O'Connor

Goals—C. C. N. Y.: Clemons. St. John's: Poole 3, MacCartee 3, Hoff 2, Cornbrooks 2, Hines, Lynch, Baird. Substitutions—C. C. N. Y.: Gilhuly for Clemons, Rabenau for Schwartz, Berman for Singer, Clemons for Gilhuly, Cohen for Hildebrandt, Schwartz for Rabenau. St. John's: Purdie for Lynch, Lynch for Carpenter, Joh for Poole, Hines for O'Connor, Parks for Baird, Hoff for Ziegler, Lynch for Purdie, Poole for Joh, O'Connor for Poole.

TWO OF THE OUTSTANDING EVENTS IN PENN RELAY CARNIVAL YESTERDAY.

Times Wide World Photo.

Allen East of Chicago leading George Simpson of Ohio State to tape in run-off of 440-yard relay.

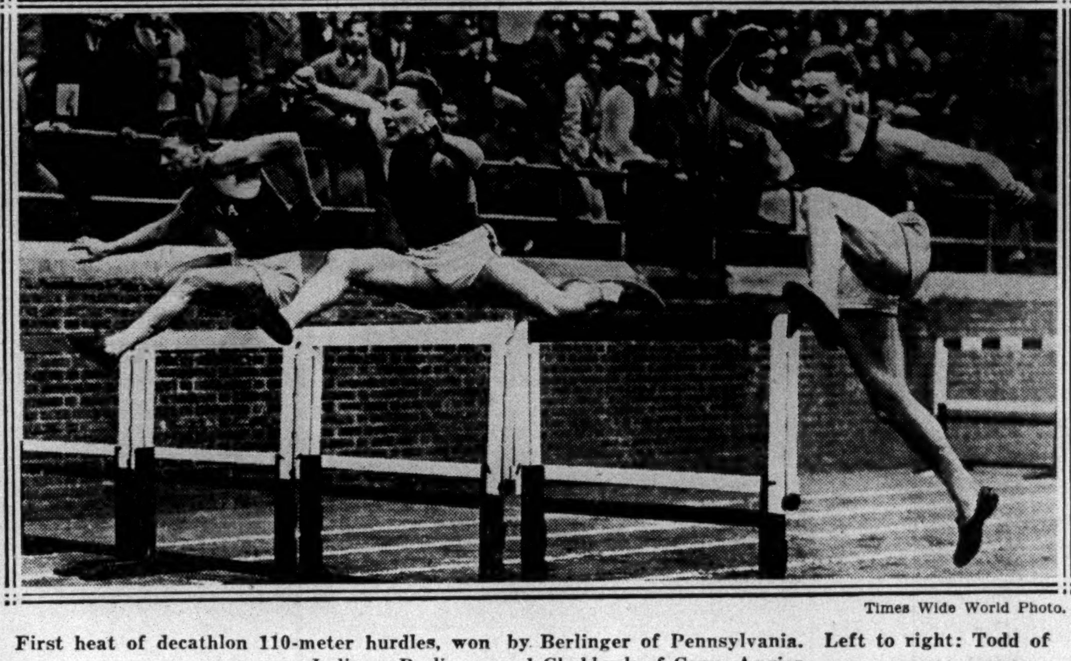

Times Wide World Photo.

First heat of decathlon 110-meter hurdles, won by Berlinger of Pennsylvania. Left to right: Todd of Indiana, Berlinger and Chubbuck of Conn. Aggies.

YALE VARSITY CREW SET FOR REGATTA

Leader Expected to Keep Present Boating for the Race With Columbia and Penn.

Special to The New York Times.

DERBY, Conn., April 25.—No changes were made today by Head Coach Ed Leader in the Yale varsity crew and it is now believed that the eight will race Pennsylvania and Columbia on the Housatonic next Saturday in the rowing order which has been continued without shift the entire week.

In the second shell Leader was compelled to make a change for physical reasons because of a slight illness to Dave Manuel, who rows at 4. It is believed that Manuel will return to the shell early next week but doubt is felt at his ability to regain condition in time for the opening regatta. Although he is suffering from a minor ailment, the nearness of the regatta is likely to make it impossible for him to regain his form.

Manuel rowed at 4 in the first varsity eight the entire Spring until the general shake-up by Leader ten days ago. He was a member of the freshman shell last Spring. His place in the second shell was taken today by Everett Esselstyn, another sophomore, who rowed in the first varsity eight all Spring until last Monday, when he was switched to 4 in the third crew. Esselstyn, who rowed only three weeks in his life until this season, has shown greater improvement in watermanship than any other member on the varsity squad.

Coach Fred Spuhn of the freshman crew today replaced Billy King by Nick Van Munson of Muncy, Pa., at 2, and John M. Burke of New York City succeeded Donald Nimmo at 7 because of Nimmo's illness. Burke came to Yale from Trinity School and lives in New York City. Munson prepared at St. Paul's School.

The rowing order in the freshman and second varsity eights is regarded still uncertain. As now planned, the varsity eight will be boated in the regatta next week as follows:

Bow, Anthony; 2, Goodbody; 3, McCalmont; 4, Garnsey; 5, Ladd; 6, Rogers; 7, G. Blagden; stroke, Tappen; coxswain, W. Gillespie.

PRINCETON CREWS HOLD TIME TRIALS

Varsity Boatings Unchanged as Eight Engages in Short Brush With Jayvees.

Special to The New York Times.

PRINCETON, N. J., April 25.—There were no changes in the Princeton varsity crew for the first time this week as Coach Chuck Logg sent the first two boats out on Carnegie Lake for time trials. Logg clocked the eights at the quarter-mile mark and at the half, but would not announce any results.

He criticized sliding on the part of the whole varsity boat and stated that the seatings for the M. I. T. race on May 3 were not at all certain. Logg stressed the use of shoulders in today's drill, which marked the conclusion of the double practices in vogue during the holidays.

Starting at 28, the varsity and jayvee rowed up the lake, which was smooth despite a chilling wind, until they reached the dam. The two shells met in a short brush on the return trip, the first-string eight finishing at the end of a half mile with a good boat leng of open water showing. Again Logg emphasized the quick pick-up which he has dwelt on this week, pointing out the fault of slow recovery, which has characterized both shells this year.

Two minor changes were made in the jayvee and 150-pounders. In the heavy boat, Uhlein and Kellogg switched seats in an endeavor to balance the shell. In the 150's Hallett returned to his old position at No. 7 in place of Henry.

Logg also made a shift in the freshman crew for the first time in about two weeks. Williams went in for Campbell at No. 2.

The yearlings also had a time trial, racing three-quarters of a mile.

THE BOATINGS.

Varsity.

Bow, H. Jones; 2, West; 3, Shennan; 4, Bauer; 5, Rutherford; 6, Scheiffelin; 7, Pease; stroke, Clingerman; coxswain, Colmore.

Junior Varsity.

Bow, Crane; 2, Botzow; 3, Wolfe; 4, Hereford; 5, Uihlein; 6, Yerkes; 7, Kellogg; stroke, Hardy; coxswain, Meneely.

150-Pound.

Bow, Frost; 2, Wimberly; 3, Forster; 4, Pool; 5, Drewry; 6, Moore; 7, Hallett; stroke, Voorhees; coxswain, Mayer.

Freshman.

Bow, Cumming; 2, Williams; 3, Pflaumer; 4, Smith; 5, Speer; 6, Pell; 7, Dayton; stroke, Strang; coxswain, Kennedy.

COLUMBIA EIGHTS STAGE TIME TRIALS

Varsity Crew Is Sent Over Harlem Course Alone in Departure From Usual Custom.

The Columbia rowing squad got back into the swing of its regular practice sessions yesterday, after having been handicapped all week by poor weather conditions. Although the entire Morningside fleet is in need of more work, Coach Richard J. Glendon had the crews racing over the Harlem River yesterday in time trials in preparation for the Blackwell Cup regatta with Yale and Pennsylvania at Derby, Conn., next Saturday. Intensive workouts, in the form of long rows, are scheduled for early next week.

Glendon departed from his usual procedure of pitting the varsity, junior varsity and freshman crews against one another in the time trial. The varsity eight was sent over the course alone, the only near-by craft being Glendon's speeding launch, which came along kicking a high spray a bit behind the big shell.

Glendon's attention in the entire workout was centred on the varsity, which, although it defeated Navy and M. I. T. at Annapolis last week, is still far from a fast aggregation. No time was announced for yesterday's time trial, but it is understood that the performance was none too good. In fact, Columbia officials are worried about the crew, but it is believed that several long workouts next week will put the eight in proper trim for its clash with Yale and Penn.

The freshman crew furnished the surprise of yesterday's time trial. The yearlings were sent against the junior varsity crew in a test preceding the varsity stretch. Off to a great start, the freshmen soon were a quarter of a length in front of the jayvees and retained this advantage right up until the shells entered the last half-mile.

When Cliff Spiller sent the junior varsity stroke up a beat or two, Macrae Sykes did likewise. Coming into the last half-mile, both crews were thrashing it out at a terrific pace and it was then that the freshman eight seemed to break and the jayvees gradually overcame their deficit and went on to win by three-quarters of a length.

Summaries of Events in Penn Relay Carnival

Decathlon.

100-Meter Dash—George Spalding, Morgan College, Baltimore, 0:11 3-10; Barney Berlinger, University of Pennsylvania, and Daniel Chubbuck, Connecticut Aggies, each 0:11 6-10; Clarion Cosh, Georgetown, 0:11 8-10; Tucker Swartz, Gettysburg, 0:12; George Welczewski, Boston College, 0:12 2-10; Robert L. Todd, University of Indiana, 0:12 3-10; Llewellyn Parlette, Georgetown, 0:12 4-10; Walter Hutchinson, Ithaca School of Physical Education, Ithaca, N. Y., 0:12 6-10.

400-Meter Run—Cosh, 0:52; Swartz, 0:52 8-10; Chubbuck, 0:53 1-10; Spalding, 0:54 1-10; Parlette, 0:54 4-10; Berlinger, 0:55 2-10; Welczewski, 0:55 4-10; Hutchinson, 0:56 2-10; Todd, 0:58 4-10.

1,500-Meter Run—Cosh, 4:50; Welczewski, 5:50 2-10; Parlette, 5:06; Spalding, 5:13 4-10; Hutchinson, 5:13 8-10; Chubbuck, 5:24; Swartz, 5:31 4-10; Berlinger, 6:02 8-10. (Todd failed to finish.)

110-Meter Hurdles—Welczewski, 0:16 6-10; Berlinger and Spalding, 0:17; Swartz, 0:17 2-10; Cosh, 0:17 6-10; Chubbuck, 0:17 8-10; Todd, 0:19 2-10; Hutchinson, 0:19 4-10; Parlette, 0:19 8-10.

Broad Jump—Berlinger, 22 ft 6 inches; Spalding, 22 feet 1 inch; Swartz, 21 feet 2 inches; Chubbuck, 21 feet; Todd, 20 feet 5 inches; Parlette, 20 feet 1 inch; Cosh, 20 feet; Welczewski, 19 feet 8½ inches; Hutchinson, 19 feet 5 inches.

Shot Put—Berlinger, 46 feet; Welczewski, 42 feet 1¾ inches; Chubbuck, 41 feet 9 inches; Todd, 40 feet 8¼ inches; Hutchinson, 40 feet 4¼ inches; Parlette, 39 feet 9 inches; Cosh, 37 feet 6 inches; Spalding, 37 feet 3½ inches; Swartz, 32 feet 11 inches.

High Jump—Berlinger, 6 feet ½ inch; Hutchinson, 5 feet 6 inches; Todd, Parlette and Spalding, 5 feet 5½ inches each; Cosh and Welczewski, 5 feet 3¼ inches each; Swartz and Chubbuck, 5 feet 1½ inches each.

Discus Throw—Chubbuck, 126 feet 11⅜ inches; Welczewski, 118 feet 4¾ inches; Berlinger, 116 feet 11 inches; Hutchinson, 111 feet 11½ inches; Swartz, 111 feet 11¼ inches; Todd, 111 feet 7 inches; Spalding, 110 feet 5 inches; Parlette, 109 feet 1⅝ inches; Cosh, 102 feet 8½ inches.

Javelin Throw—Berlinger, 174 feet 8 inches; Swartz, 168 feet ½ inch; Chubbuck, 162 feet 8½ inches; Welczewski, 159 feet 4¾ inches; Cosh, 155 feet 10¾ inches; Todd, 155 feet; Spalding, 151 feet 11⅛ inches; Parlette, 147 feet ¾ inch; Hutchinson, 145 feet 11 inches.

Pole Vault—Berlinger, 12 feet 6 inches; Todd, 11 feet 6 inches; Cosh, 11 feet; Spalding, 10 feet 8 inches; Welczewski and Hutchinson, 10 feet 4 inches each; Parlette, 9 feet 6 inches; Chubbuck, 9 feet; Swartz, 8 feet.

POINT SCORE.

Berlinger	7460.609	Hutchinson	6074.387
Spalding	6771.756	Parlette	5970.888
Welczewski	6696.713	Swartz	5884.872
Cosh	6571.938	Todd	5765.789
Chubbuck	6505.834		

College and School Relays.

Quarter-Mile College Relay (run in heats and decided on time)—First heat, won by Navy; Army, second; New York University, third. Time—0:43 2-10.

Second Heat—Won by Ohio State; Syracuse, second; Pittsburgh, third. Time—0:42 7-10.

Third Heat—Won by Princeton; Penn State, second; Geneva, third. Time—0:43.

Fourth Heat—Won by Chicago; Pennsylvania, second. Time—0:42 7-10.

Run-Off of First Place Tie—Won by Chicago (Hayden, Ramsay, Root and East); Ohio State (Rockaway, Richards, Strother and Simpson), second. Time—0:42 2-10.

Sprint College Medley Relay (First man 440 yards, second and third man 220 yards, fourth man 880 yards)—Won by Chicago (Root, East, Hayden and Letts); Georgetown, second; New York University, third. Time—3:29 9-10.

Distance College Medley Relay (first man, quarter-mile; second man, half-mile; third man, three-quarter mile, and fourth man, one mile)—Won by Pennsylvania (McLoughlin, Kerr, Montgomery and McKniff); New York University, second; Ohio State, third; Harvard, fourth. Time—10:20 2-10.

Interscholastic Quarter-Mile Relay (run in heats; decided on time)—First Heat—Won by Stuyvesant; Gorton, second; South Philadelphia, third. Time—0:45 1-10.

Second Heat—Won by Hill School; Loughlin, second; James Monroe, third. Time—0:45.

Third Heat — Won by Peddie; Lakewood (Ohio), second; Valley Forge, third. Time—0:46 3-10.

Fourth Heat — Won by Mercersburg; New Utrecht, second; Overbrook, third. Time—0:44 2-10.

Fifth Heat—Won by Washington (D. C.) Central; West Philadelphia Catholic, second; St. James Academy, third. Time—0:45.

Sixth Heat—Won by Brooklyn Manual; West Philadelphia, second; Philadelphia Central, third. Time—0:44 3-10.

Seventh Heat — Won by Woodberry Forrest; Lawrenceville, second; Mackenzie, third. Time—0:44 2-10.

Eighth Heat—Won by La Salle; Frankford, second. Time—0:44 6-10.

Final Standing—Tie for first between Mercersburg Academy and Woodberry Forrest, each 0:44 2-10; Brooklyn Manual, 0:44 3-10, third.

Run-off of First Place Tie—Won by Mercersburg; Woodberry Forrest, second. Time—0:44.

Interscholastic Medley Relay (first man, 880 yards; second man, 440 yards; third man, 220 yards; fourth man, one mile)—Won by Mercersburg Academy (Wilson, Estes, Pyewell and Reed); Allentown, second; St. James Academy, third; Brooklyn Tech, fourth; Hamilton Collegiate (Canada), fifth. Time—7:50 8-10.

Middle Atlantic States Collegiate A. A. One Mile Relay Championship—Won by Union; Lafayette, second; Rutgers, third. Time—3:21 8-10. (New carnival record; old mark, 3:24 6-10, made by N. Y. U. in 1929.)

Special Events.

120-Yard High Hurdles—Won by Hatfield, Indiana; Clark, Cornell, second; Heasley, Cornell, third. Time—0:15 8-10.

400-Meter Hurdles—Won by Kinnamon, Maryland; Hatfield, Indiana, second; Kjellstrom, Georgetown, third. Time—0:56 8-10.

Three-Quarter-Mile Run (special invitation)—Won by George H. Bullwinkle, College of the City of New York; Gene Venzke, Swedish-American A. C., New York, second; Leo Lermond, Boston A. A., third. Time—3:05 3-10.

3,000-Meter Steeplechase—Won by Lauren P. Brown, Michigan State; Fortier, Manhattan, second; Pattison, Cornell, third; Ranney, Cornell, fourth. Time—9:57 8-10.

Running Hop, Step and Jump—Won by Furth, New York University, 47 feet 8⅞ inches; Green, Army, 46 feet 2¾ inches, second; Utterback, Pittsburgh, and Bernstein, Brooklyn Law School, 45 feet 6¼ inches, tied for third.

HARVARD TO OPEN CREW SEASON TODAY

Four-Race Regatta With M. I. T. to Be Held on Charles River Basin Course.

CLOSE CONTESTS EXPECTED

Crimson Varsity Slight Favorite Despite Tech's Considerable Weight Advantage.

By ROBERT F. KELLEY.

Special to The New York Times.

CAMBRIDGE, Mass., April 25.—In a regatta planned for the early afternoon, if the weather permits, the crews of Harvard and Massachusetts Institute of Technology will open the rowing season here tomorrow with four races over the mile-and-three-quarter course on the Charles River basin.

The lightweight, freshman, junior varsity and varsity crews will take part, with the first race planned for 2 o'clock.

Today the navies of both institutions were out for their last paddles. The weather still remained cold, but the wind, which has held the river in its grip for the past four days, had let up a bit, and the crews tonight had fairly good water on which to row.

Try Racing Starts.

All of them went downstream and tried paddling and racing starts over the course on which the races are to be held tomorrow.

Tech tonight had its varsity crew rowing with all of its men aboard for the first time in the past few days. Captain Phil Holt, who has been out of action with a bad cold, returned to action tonight and insisted on taking his seat at 3 in the first boat.

It is regarded as probable that he will row tomorrow, particularly as his absence would mean the breaking up of the fine-looking junior varsity which defeated Navy and Columbia last week.

The racing tomorrow is the first of the season for Harvard under Charles Whiteside, the new head coach. Tech has had the benefit of last week's regetta against Navy and Columbia in Annapolis. There the Tech juniors and lightweights won fine victories and the varsity made a creditable showing despite the fact that a crab cost them at least a length.

Tech's varsity has a new stroke in Howard Richardson. Richardson was at 6 at Annapolis, with Phil Cook, a sophomore, in the stroke seat. This week Bill Haines, the veteran coach, shifted Richardson to setting the pace and Cook to 6.

The Tech varsity has not been going too well this week. In the first place, the weather has been unfavorable for rowing, keeping the men upstream and away from the course on which they will race. Then there was the illness of Captain Holt, which necessitated a patched-up line-up.

Under the circumstances it has not improved much over its form at Annapolis, but there it was not a bad crew and stuck bravely to the leading craft even after the stern end had been disrupted by the crab caught half way through the race.

Power Seen in Harvard Crew.

Harvard is pretty confident that this new Crimson varsity is a racing boat with real power aboard. It is stroked by the Vienna boy, Franz Colloredo-Mansfeld.

Only two of the men in the Harvard varsity have rowed there before. It is a comparatively green boat, and though not light is a good deal lighter than the Tech crew, which, at about 185 pounds, is one of the heaviest in the East. Over a distance as long as tomorrow's racing this added weight and strength may count in Tech's favor, but the sentiment here tonight installed Harvard's varsity as something of a favorite.

In the other races, with the exception of the freshmen, there is a disposition to make Tech the favorite.

The freshmen are an open question. Neither eight has raced before this season and both are made up of big, strong material. The issue throughout the regatta is closely drawn and the prospects for tomorrow are for some closely contested rowing.

THE BOATINGS.

Harvard Varsity.

Bow, Page; 2, Swaim; 3, Erickson; 4, Hallowell; 5, Johnson; 6, Webster; 7, Dickey; stroke, Colloredo-Mansfeld; coxswain, Stebbins.

M. I. T. Varsity.

Bow, MacLeod; 2, Byrne; 3, Holt; 4, Kloenne; 5, Bennett; 6, Cook; 7, Cimorelli; stroke, Richardson; coxswain, Whittaker.

Harvard Junior Varsity.

Bow, Robinson; 2, Hovri; 3, Millard; 4, Armstrong; 5, Veeder; 6, Donaldson; 7, Sturges; stroke, Lawrence; coxswain, Holmes.

M. I. T. Junior Varsity.

Bow, Hall; 2, Binner; 3, Birdsell; 4, Cummings; 5, Dunning; 6, Evans; 7, Latham; stroke, Otis; coxswain, Dunlap.

Harvard Lightweights.

Bow, Perry; 2, Adams; 3, Lincoln; 4, Rainbolt; 5, Locke; 6, Roberts; 7, Woodward; stroke, Byrne; coxswain, Kimball.

M. I. T. Lightweights.

Bow, Christie; 2, Casey; 3, Walsh; 4, Buritt; 5, Spreen; 6, Lawrence; 7, Mackusick; stroke, Kirkpatrick; coxswain, Allyn.

Harvard Freshmen.

Bow, Holcombe; 2, Rice; 3, Nickerson; 4, Hallowell; 5, Swaze; 6, Bacon; 7, Saltonstall; stroke, Cassedy; coxswain, Bissell.

M. I. T. Freshmen.

Bow, Thieler; 2, Regan; 3, Valentine; 4, Martin; 5, Glenn; 6, Hapgood; 7, Miller; stroke, Trimble; coxswain, Green.

TEN EYCK COXSWAIN AS SYRACUSE DRILLS

Coach Sits in Freshman Shell During Workout—No Shifts in Varsity or J. V. Crews.

Special to The New York Times.

SYRACUSE, N. Y., April 25.—Coach Jim Ten Eyck spent this afternoon in the coxswain's seat of his freshman eight-oared crew as Syracuse University oarsmen worked out today at Long Branch. From present appearances, he seems confident that the yearling shell will duplicate the feat of last year's freshmen, who won the intercollegiate title.

The freshman squad includes eight men, each of whom stands more than six feet in height and weighs from 175 to 200 pounds. The oarsmen were taken for six-mile spins, while George Parsons, as assistant to Coach Ten Eyck, directed the workout of the varsity and the junior varsity eights. There were no changes in either of these shells. The varsity included seven sophomores and Captain Harold Deming, while the jayvee consisted of veteran letter men.

The freshman boatings:

Bow, Donaldson; 2, Vandeventer; 3, Gower; 4, Schermerhorn; 5, Buff; 6, Lombardi; 7, McKeen; stroke, Johnson.

COLUMBIA'S CUBS ROW KENT TODAY

Annual Race to Take Place on Housatonic—To Be Over Henley Distance for First Time.

FIFTH CONTEST OF SERIES

Each Has Won Twice, Schoolboys Capturing First Two Races—Freshmen Outweigh Rivals.

Special to The New York Times.

KENT, Conn., April 25.—The annual race between the Columbia freshman and Kent School crews will take place tomorrow afternoon at 2:30 over the Upper Housatonic course here. For the freshmen this will be the second race. Last Saturday they trailed the navy plebes on the Severn.

The schoolboys raced the 150-pound varsity of Harvard to a dead-heat finish, and last Saturday lost to the Yale freshmen by a narrow margin at the finish of the Henley course.

This will be the fifth time the two crews have met, but it is the first time for the race to be over the Henley distance. In 1926 Kent defeated the crack Columbia yearling crew, which was the nucleus for last year's undefeated Columbia varsity. Kent was the only crew to defeat that eight, the race being rowing on the Harlem in the fast time of 4 minutes and 28 seconds for the mile, and the margin between the crews was five feet.

In 1927 Kent again won by three-fourths of a length. The next two years the freshmen won by a length each time. In 1927 the course record for the mile was made at Kent, the time being 4 minutes and 42 seconds.

There have been some changes in the Kent boatings since last Saturday. Hickok has been moved from bow to 3. Orson Hammond, son of Colonel J. H. Hammond of the New York Rangers Hockey Club, has received the No. 2 assignment, with Eads Johnson at bow. After the race tomorrow the Kent crew will lay off for a week, then begin intensive preparations for the trip to Henley, England.

The freshmen average 177 pounds with the school crew five pounds lighter.

THE BOATINGS.

Columbia Freshmen.

Bow, Abrams; 2, Vincent; 3, Schmackenberg; 4, Love; 5, Wagner; 6, Clugh; 7, Ward, stroke, Sykes; coxswain, Fretchell.

Kent.

Bow, Johnson; 2, Hammond; 3, Hickok; 4, Bates; 5, N. Herrick; 6, A. Herrick; 7, Hinman; stroke, Livingston; coxswain, Ritchie.

YALE'S RUGBY TEAM PLAYS HARVARD TODAY

Will Meet in First Contest of Sport Ever to Be Staged in Bowl at New Haven.

Special to The New York Times.

NEW HAVEN, Conn., April 25.—Yale and Harvard will play the first game of Rugby ever staged in the Yale Bowl tomorrow. The contest will mark the revival of the sport between the two universities which last met in 1875 when Rugby was the only variety of football played by them.

Both have organized Rugby fifteens during the past few months and Yale played Montreal, the Philadelphia marines and the New York Rugby team. The Harvard fifteen is composed largely of English students at the university.

All the members of the Yale team are enrolled in other branches of sport; eight in varsity football, three in soccer and two in track athletics, Bob Hall, Jim Stewart, Herb Miller, Bob Wilson and Johnny Godman were regulars on the football team last Fall.

The probable line-up:

Yale.		Harvard.
Miller	F.B.	W. D. Carter
Winter	R.W.	Newt
Wilson	R.C.	Cary
Hall	L.C.	Williams
Dickinson	L.W.	Snelling
Hersey	H.B.	Kirtland
Stevens	H.B.	E. C. Carter
Wade	F.	Elmers
Hentschel	F.	Fry
Janeway	F.	Griffith
Stewart	F.	White
MacArthur	F.	Burrage
Godman	F.	Witt
Whittelaw	F.	Straus
Cooper	F.	Farris

PENN OARSMEN HOLD SPIRITED TIME TRIAL

Make Impressive Showing Under More Favorable Conditions—Jayvee Crew Shifted.

Special to The New York Times.

PHILADELPHIA, April 25.—With the Schuylkill River smoother than it has been for several days and the weather somewhat warmer, Pennsylvania's first and second varsity crews were put through a spirited time trial today. No time was announced by Coach Rusty Callow, but the varsity made an impressive showing.

The varsity boatings remained unchanged with Johnny Martin setting the pace, but several shifts were made in the bow end of the jayvee shell. Adrian Teaf, who has been rowing at 3, went in at bow in place of Slim Roth. Bud Wilson took Teaf's place, while William Weeks replaced Walter Yoehringer at 2, the latter being moved to the first varsity.

The freshman crew, rowing in the same order as during the past few days, was put through a fast two-mile brush by Coach Callow. Coxswain R. C. Miller took the yearlings out today in place of H. W. Pearce, who steered the shell yesterday.

RUTGERS WINS AT TENNIS.

Defeats Union, 6 to 3, in Opening Match of the Season.

Special to The New York Times.

NEW BRUNSWICK, N. J., April 25.—The Rutgers tennis team opened its season auspiciously today by defeating the Union netmen, 6 to 3, on the Rutgers courts.

The summaries:

Singles—Nannes, Rutgers, defeated Hotaling, 6—0, 6—1; Upton, Rutgers, defeated Rain, 6—3, 6—2; Rosenhaus, Rutgers, defeated Cummings, 6—4, 6—4; Meyfroit, Rutgers, defeated Schautz, 6—1, 6—3; Brook, Union, defeated Graeson, 6—3, 6—4; Pritchard, Rutgers, defeated Shertenlieb, 6—1, 7—5.

Doubles—Brook and Schautz, Union, defeated Lindsay and Sherwood, 6—3, 6—4; Vogt and Wallner, Rutgers, defeated Cummings and Shertenlieb, 6—4, 6—2; Hotaling and Rain, Union, defeated Peck and Pritchard, 10—8, 5—7, 6—0.

Yanks Beat Red Sox in Tenth; Ruth Hits His First Homer

RUTH'S FIRST HOMER HELPS YANKEES WIN

Drive in Seventh Ties Score at 2-2 and Red Sox Are Defeated in 10th at Stadium.

CHAPMAN'S SMASH DECIDES

Recruit Hits Double to Tally Lazzeri and Shawkey's Club Records First Victory.

JOHNSON BAFFLES BOSTON

Blanks Foe After First, Fanning Ten Batsmen—Gaston Also Pitches Fine Ball.

By WILLIAM E. BRANDT.

Babe Ruth's home run season started yesterday and so did the Yankees. No 1 in the Bambino's homer catalogue for 1930 made one of the two big moments of the 3-to-2 ten-inning victory over the Boston Red Sox, which stands as No. 1 on Bob Shawkey's list of 1930 triumphs after five straight defeats.

Babe's homer in the seventh tied the score, 2 to 2. The other major thrill came when Ben Chapman, recruit third baseman in the Yankee cast, clipped a drive past third base with one out in the tenth and Lazzeri on second base. When Third Baseman Otis Miller's dive fell short of heading off Chapman's smash, victory was assured.

But so startled seemed the 10,000 crowd that gathered at Yankee Stadium for the resumption of the local baseball season that not until Lazzeri cleared third and was well on his way to the home plate did it leap to its feet and turn loose the victory plaudits. For the space of several seconds the watchers seemed almost afraid to believe their eyes.

Johnson Strong in Pinches.

Ruth's homer and Chapman's winning two-bagger marked the climax moments, but Henry Johnson, starting his first game of the season, provided the beholders with thrill after thrill by his baffling of Boston batters.

When the Red Sox had men on bases, particularly in the sixth and ninth innings, Henry's mastery of the batters made him the day's defensive hero par excellence. Gaston of the visitors also pitched fine ball, holding the Yanks to seven hits against the six that Johnson allowed.

Johnson had ten strike-outs for the day, all in the first nine innings. His only pass was handed out in the ninth, with Regan on second, and the fourth ball came only after a tense duel with Phil Todt, the Boston first baseman. With Regan and Todt on bases, Johnson then mastered his tightest pinch by forcing a foul fly from Rhyne, then striking out Berry.

Johnson started badly. Cicero, Boston's rookie right fielder, took a full swing at the first pitched ball, driving the ball across the running track in left field for a triple.

Koenig's Throw Hits Cicero.

Miller popped up, but when Oliver grounded to deep short, Koenig's throw to the plate hit Cicero in the neck, the ball rolling to the stands, Cicero scoring and Oliver reaching second. Scarritt's bounder to Johnson retired Oliver, but Regan's double over third scored Scarritt. Johnson fanned Todt to begin his strike-out procedures.

Against Milton Gaston the Yanks also started powerfully. Combs doubled and Koenig walked. Ruth and Gehrig offered a pair of long drives which Oliver caught. Gehrig's came down only two steps from the bleacher wall in right centre. These two mighty flies sacrificed the two base runners along one base each, so that Combs scored.

It was still 2 to 1 when Ruth came up in the seventh. Babe had two strikes and one ball when his bat rang out with its famous booming roar. The crowd's roar followed Babe all the way around the loop.

The score was still tied when Lazzeri led off in the tenth. He arched a short fly to right and made two bases on it. Then came Chapman's decisive smash.

Cooke in Starting Line-up.

Cooke played the first eight innings in left field, then was replaced by Durst, a defensive move, for Durst is one of the best fly-chasers in the major leagues.

Johnson fanned one man an inning for the first four innings, then in the fifth he struck out the side. Gaston was striking them out, too. He had six to his credit.

The story of the Yankee losing streak is written in the club's batting average. In their first five games of the season they amassed a collective average of .201.

The box score:

BOSTON (A).	ab.	r.	h.	po.	a.	e.
Cicero, rf	5	1	1	0	0	0
Miller, 3b	4	0	0	0	2	0
Oliver, cf	4	0	1	5	0	0
Scarritt, lf	4	1	0	2	0	0
Regan, 2b	4	0	3	6	2	0
Todt, 1b	3	0	0	10	1	0
Rhyne, ss	4	0	0	3	3	0
Berry, c	4	0	0	7	2	0
Gaston, p	4	0	1	1	1	0
Total	37	2	6	*28	11	0

NEW YORK (A).	ab.	r.	h.	po.	a.	e.
Combs, cf	4	1	2	1	0	0
Koenig, ss	3	0	0	4	2	1
Ruth, rf	3	1	1	1	0	0
Gehrig, 1b	3	0	0	7	0	0
Lazzeri, 2b	4	1	1	1	1	0
Cooke, lf	3	0	0	0	0	0
Durst, lf	1	0	0	0	0	0
Chapman, 3b	4	0	2	4	3	1
Dickey, c	3	0	1	12	0	0
Johnson, p	3	0	0	0	2	0
Total	31	3	7	30	8	2

Boston ....2 0 0 0 0 0 0 0 0 0—2
New York ....1 0 0 0 0 0 1 0 0 1—3

Runs batted in—Regan, Gehrig, Ruth, Chapman.

Two-base hits—Regan 2, Combs, Lazzeri, Chapman. Three-base hit—Cicero. Home run—Ruth. Sacrifices—Ruth, Gehrig. Double plays—Regan, Rhyne and Todt; Berry and Rhyne; Koenig and Gehrig. Left on bases—New York 3, Boston 6. Bases on balls—Off Gaston 1, Johnson 1. Struck out—By Johnson 10, Gaston 6. Wild pitches—Johnson 2. Umpires—Van Graflan, McGowan and Connally. Time of game—2 hours.

International League.

YESTERDAY'S RESULTS.

Jersey City 6, Toronto 3.
Newark 4, Rochester 2.
Reading 10, Montreal 2.
Buffalo at Baltimore, cold.

STANDING OF THE CLUBS.

	Won.	Lost.	P.C.
Baltimore	6	1	.857
Buffalo	4	1	.800
Newark	3	2	.600
Rochester	3	3	.500
Toronto	3	3	.500
Reading	2	4	.333
Montreal	2	5	.286
Jersey City	1	5	.167

WHERE THEY PLAY TODAY.

Toronto at Jersey City.
Rochester at Newark.
Buffalo at Baltimore.
Montreal at Reading.

Five Leading Batsmen In Each Major League

NATIONAL LEAGUE.

	G.	AB.	R.	H.	PC.
P. Waner, Pittsburgh	7	25	7	13	.520
Fisher, St. Louis	10	36	8	18	.500
Flowers, Brooklyn	7	27	6	13	.481
Terry, New York	4	15	3	7	.467
Klein, Philadelphia	6	22	7	10	.455

Leader a year ago—O'Doul, Philadelphia, .542.

AMERICAN LEAGUE.

	G.	AB.	R.	H.	PC.
Jamieson, Cleveland	6	20	5	10	.500
Cissell, Chicago	5	21	4	9	.429
Haas, Philadelphia	6	22	5	9	.409
Miller, Philadelphia	6	24	5	9	.375
Kamm, Chicago	5	19	2	7	.368

Leader a year ago—Jamieson, Cleveland, .524.

COLD HALTS GIANTS; TWO GAMES TODAY

Shift From Boston to Philadelphia Finds Team Idle for Fourth Day in Row.

By JOHN DREBINGER.

Special to The New York Times.

PHILADELPHIA, April 25.—The Giants, it can be said with a reasonable display of authority, are developing a very fine game, but it is not baseball. It is bridge, which in these modern times has become the common ground for amusement among ball players when they have nothing else to do, though some of the older hands, like Irish Meusel, still stick to their pinochle, rummy or pitch.

At all events, the athletes are finding no end of time for brushing up their technique on when to lead the ace, for this morning they found Philadelphia no warmer than Boston, which they had left yesterday.

"Why," remarked Bill Terry, who winters in Memphis, "it's just like jumping from the North Pole to the South Pole."

Because of the cold the day's ball game between the Giants and Phils was called off at noon, which is exactly what happened to the Giants on three successive days in Boston. However, they seem to be a little more optimistic here than the good people in Boston, for a double-header has been announced for tomorrow.

And thus another day is drifting by with the Giants unable to do a thing in the way of piling up a commanding lead, albeit their untarnished record of four victories against no defeats is making this prolonged period of inactivity considerably more pleasant to bear than had they gotten away on the left foot.

WHITE SOX ROOKIE HITS HOMER IN DEBUT

Harris Gets Circuit Blow First Time Up in League as Browns Win.

ST. LOUIS, April 25 (AP).—Dave Harris, late of the Portland club of the Pacific League, made his first appearance at bat in the American League today and hit a home run, scoring Bud Clancy ahead of him.

Harris's four-fly swat was all the damage the White Sox could do to Southpaw Walter Stewart and the Browns won, 4 to 2. Harris batted for Riddle.

The veteran Red Faber did effective hurling until the fifth. McKain relieved Faber in the eighth after the Browns had done all their scoring:

The box score:

CHICAGO (A.)	ab.	r.	h.	po.	a.	e.
Smith, ss	4	0	0	3	4	0
Cissell, 2b	4	0	1	3	7	0
Reynolds, cf	4	0	1	1	0	0
Jolley, rf	4	0	1	0	0	1
Moore, lf	3	0	0	1	0	0
Clancy, 1b	3	1	1	12	0	0
Kamm, 3b	3	0	1	0	3	0
Riddle, c	2	0	0	1	0	0
Autry, c	0	0	0	3	0	0
Faber, p	2	0	0	0	1	0
McKain, p	0	0	0	0	0	0
aHunnefield	1	0	0	0	0	0
bHarris	1	1	1	0	0	0
Total	31	2	6	24	15	1

ST. LOUIS (A.)	ab.	r.	h.	po.	a.	e.
Blue, 1b	4	0	0	14	0	0
O'Rourke, 3b	5	0	1	0	1	0
Manush, lf	1	0	0	1	0	0
Badgro, lf	3	1	1	2	0	0
Kress, ss	3	1	1	3	4	0
Schulte, cf	4	1	1	2	0	0
Melillo, 2b	3	0	0	0	3	0
Gullic, rf	4	1	2	2	0	0
Ferrell, c	2	0	2	3	1	0
Stewart, p	3	0	0	1	1	0
Total	32	4	8	27	10	0

aBatted for Faber in eighth.
bBatted for Riddle in eighth.

Chicago ....0 0 0 0 0 0 0 2 0—2
St. Louis ....0 0 0 0 1 1 2 0 .—4

Runs batted in—Kress, Schulte, Gullic, Harris 2.

Three-base hit—Schulte. Home run—Harris. Stolen bases—Schulte, Gullic, Badgro. Sacrifice—Stewart. Double play—Kress and Blue. Left on bases—Chicago 2, St. Louis 10. Bases on balls—Off Faber 4, McKain 1. Struck out—By McKain 2, Stewart 1. Hits—Off Faber 7 in 7 innings, McKain 1 in 1. Passed ball—Riddle. Losing pitcher—Faber. Umpires—Dineen, Nallin and Geisel. Time of game—1:41.

INDIANS WIN IN 10TH AFTER UPHILL FIGHT

Tie Score in Seventh Inning, Then Take Measure of Tigers in Extra Session.

CLEVELAND, April 25 (AP).—The Cleveland Indians opened their three-game series with the Detroit Tigers today by coming from behind to score a 5-to-4 victory over their old teammate, George Uhle, in ten innings.

The Tigers had a three-run lead at the end of the third. The Indians got to Uhle for three runs in the sixth, tied the score in the seventh and the winning run came on Jamieson's single, Fonseca's double and Hodapp's infield roller.

The box score:

DETROIT (A.)	ab.	r.	h.	po.	a.	e.
Johnson, rf	3	0	0	0	0	0
Rogell, ss	6	1	2	3	5	0
Gehr'ger, 2b	5	1	1	2	2	0
McManus, 3b	4	1	2	3	2	0
Alexander, 1b	4	0	1	10	1	1
Rice, lf	3	1	1	2	0	0
Funk, cf	5	0	1	6	0	0
Hayworth, c	3	0	1	2	0	0
Uhle, p	5	0	1	1	0	0
aStone	1	0	0	0	0	0
Hargrave, c	0	0	0	0	0	0
Total	41	4	10	*29	10	1

CLEVELAND (A.)	ab.	r.	h.	po.	a.	e.
Porter, rf	4	1	2	2	0	0
J. Sewell, 3b	5	1	2	3	1	0
Jamieson, cf	5	2	2	2	0	0
Fonseca, 1b	5	0	1	12	0	0
Falk, lf	3	0	1	1	0	0
Hodapp, 2b	4	0	1	1	4	3
Myatt, c	4	0	1	6	0	0
Goldman, ss	2	0	1	2	4	1
Gardner, ss	1	0	0	1	1	0
Hudlin, p	2	0	0	0	2	0
Ferrell, p	1	0	0	0	1	0
bBurnett	1	0	0	0	0	0
cAverill	1	0	1	0	0	0
dMorgan	0	1	0	0	0	0
Total	38	5	12	30	13	4

*Two out when winning run scored.
aBatted for Hayworth in tenth.
bBatted for Goldman in seventh.
cBatted for Hudlin in seventh.
dRan for Averill in seventh.

Detroit ....2 0 1 0 1 0 0 0 0 0—4
Cleveland ....0 0 0 0 0 3 1 0 0 1—5

Runs batted in—Falk 2, Hodapp 2, J. Sewell, Gehringer, Rice, Hayworth.

Two-base hits—Goldman, Rogell, Averill, Fonseca. Stolen bases—McManus, J. Sewell, Alexander. Double plays—Rogell and Alexander; McManus, Gehringer and Alexander; Funk (unassisted); Alexander, Rogell and Uhle; Goldman, Hodapp and Fonseca. Left on bases—Cleveland 8, Detroit 13. Bases on balls—Off Hudlin 4, Ferrell 2, Uhle 4. Struck out—By Hudlin 1, Ferrell 4, Uhle 2. Hits—Off Hudlin 8 in 7 innings, Ferrell 2 in 3. Passed ball—Hayworth. Winning pitcher—Ferrell. Umpires—Guthrie, Hildebrand and Ormsby. Time of game—2:17.

SENATORS TRIUMPH AND LEAD LEAGUE

Goslin's Homer in the Eighth, With Washington Trailing, Sets Back Athletics.

LOSERS COLLECT 13 HITS

But They Leave 13 Stranded on Bases—West Also Hits for Circuit for the Victors.

WASHINGTON, April 25 (AP).—Goose Goslin's homer in the eighth inning of the Senators-Athletics contest today won the game, 6-4, and sent the Washington club into the American League lead.

With the Athletics leading, 4-3, entering the eighth, Goslin collected his third hit in four trips to the plate, a long four-bagger that soared over the right field fence. Washington stepped into an early three-run lead which it held until the sixth when hits and errors put together four runs for the Athletics.

Lloyd Brown, Senator pitcher, was a trifle erratic and the Athletics collected 13 hits off his slants. The Athletics' waterloo was in the left-on-bases column with the number 13 pursuing them there. Sam West also got a homer for Washington.

The box score:

PHILADELPHIA (A.)	ab.	r.	h.	po.	a.	e.
Bishop, 2b	4	0	1	1	4	0
Haas, cf	4	0	2	2	0	0
Cochrane, c	5	1	1	4	0	0
Simmons, lf	4	1	2	0	0	0
Foxx, 1b	4	0	2	13	1	0
Miller, rf	5	1	2	3	0	0
Dykes, 3b	3	0	0	1	2	0
Boley, ss	4	1	2	0	0	0
Quinn, p	4	0	1	0	2	0
Rommel, p	0	0	0	0	0	0
aSchang	1	0	0	0	0	0
Total	38	4	13	24	9	0

WASHINGTON (A.)	ab.	r.	h.	po.	a.	e.
West, cf	5	1	1	0	0	0
Loepp, rf	3	2	1	3	0	1
Goslin, lf	4	1	3	3	0	0
Myer, 2b	3	2	2	2	0	0
Cronin, ss	4	0	1	1	3	1
Judge, 1b	3	0	1	8	0	0
Bluege, 3b	3	0	0	2	1	0
Ruel, c	3	0	0	8	0	0
Brown, p	4	0	2	0	5	0
Marberry, p	0	0	0	0	0	0
Total	32	6	11	27	9	2

a-Batted for Dykes in ninth.

Philadelphia ....0 0 0 0 0 4 0 0 0—4
Washington ....0 1 2 0 0 0 0 3 .—6

Runs batted in—Judge, West, Myer, Dykes, Boley, Quinn, Bishop, Goslin 2, Brown.

Two-base hits—Myer, Haas, Boley. Three-base hit—Brown. Home runs—West, Goslin. Sacrifices—Bluege, Myer, Judge, Dykes. Double play—Brown, Cronin and Judge. Left on bases—Philadelphia 13, Washington 7. Bases on balls—off Rommel 1, Brown 3. Struck out—by Quinn 2, Rommel 1, Brown 3. Struck out—by Quinn 2, Rommel 1, Brown 4, Marberry 1. Hits—off Quinn 10 in 7 innings (none out in eighth), Rommel 1 in 1, Brown 13 in 8 (none out in ninth). Hit by pitcher—by Quinn (Loepp), Brown (Bishop). Winning pitcher—Brown. Losing pitcher—Quinn. Umpires—Owens, Moriarity and Campbell. Time of game—1:55.

JERSEY CITY UPSETS TORONTO WITH RALLY

Wera and Martin Drive Home Runs in Team's First Victory of the Season.

A three-run rally in the seventh inning enabled Jersey City to take the first game of the series from the Toronto Maple Leafs at West Side Park, Jersey City, yesterday, 6 to 3. It was the first victory of the season for Jersey City.

Julian Wera and George Martin hit home runs for the home team, while Ed Phillips walloped a circuit drive for the Leafs. Jersey City collected eight blows off Frank Barnes.

The box score:

JERSEY CITY (I).	ab.	r.	h.	po.	a.	e.
Pittenger, ss	4	1	3	3	2	0
Shannon, 1b	4	0	0	7	1	0
West, cf	4	0	1	3	0	0
Veach, lf	3	1	1	0	0	0
Wera, 3b	4	1	1	0	6	0
Outen, rf	3	0	0	0	0	0
Martin, 2b	3	2	1	6	2	0
Glenn, c	4	1	1	8	1	0
Hopkins, p	3	0	0	0	2	0
Total	32	6	8	27	14	0

TORONTO (I).	ab.	r.	h.	po.	a.	e.
Davis, 1b	4	0	1	8	1	0
Rich'dson, 3b	4	0	1	3	3	2
McHenry, lf	4	0	0	4	0	0
Rabbitt, rf	4	1	1	2	0	0
Burke, 2b	4	0	2	2	0	0
Petrie, cf	3	0	1	1	0	0
Cote, ss	4	1	1	0	3	0
Phillips, c	4	1	1	4	0	0
Barnes, p	2	0	0	0	5	0
aRoble	1	0	0	0	0	0
bSheedy	1	0	0	0	0	0
Total	35	3	8	24	12	2

aBatted for Cote in ninth.
bBatted for Barnes in ninth.

Toronto ....0 0 0 2 0 0 1 0 0—3
Jersey City ....0 2 0 0 1 0 3 0 .—6

Runs batted in—Wera 2, Martin 1, Petrie 1, Phillips 1, Shannon 1, West 1, Pittenger 1.

Two-base hits—Pittenger, Petrie. Home runs—Martin, Wera, Phillips. Stolen base—Pittenger. Sacrifices—Veach, West. Left on bases—Toronto 6, Jersey City 5. Base on balls—Off Hopkins 2, Barnes 1. Struck out—By Hopkins 4, Barnes 3. Hit by pitcher—By Barnes (Outen). Umpires—Parker, Irwin and Chill. Time of game—2:10.

SOUTHERN ASSOCIATION.

AT NASHVILLE.

		R.	H.	E.
Little Rock	4 0 1 0 0 0 1 0 1—7	10	2
Nashville	1 0 0 0 0 1 0 2 0—4	6	1

Batteries—Eckert and Kandler; Willis, Head, Boehler and Moore.

AT BIRMINGHAM.

		R.	H.	E.
Mobile	0 0 0 0 0 0 1 0 2—3	8	1
Birmingham	5 0 4 0 0 1 0 1 .—11	10	0

Batteries—Brown, Pipgras, Rogers and Hill; Ludolph and Gibson.

AT ATLANTA.

		R.	H.	E.
New Orl's	0 3 0 0 0 0 0 0 0 0 0 0—3	11	4
Atlanta	0 0 0 0 0 0 2 1 0 0 0 0—3	6	2

Batteries—Fuhr and Mondino; Dumovich, Oldham and Knox.

AT CHATTANOOGA.

		R.	H.	E.
Memphis	8 2 0 1 0 0 0 0 0—11	11	2
Chattanooga	0 1 1 0 0 0 1 0 2—5	11	3

Batteries—Griffin and Campbell; Roy, Van Pelt, Settlemire and Kenna.

STANDING OF THE CLUBS.

	W.	L.	PC.		W.	L.	PC.
Memphis	8	2	.800	N. Orleans	4	6	.400
Chattan'ga	8	3	.727	Little Rock	4	7	.364
Birmingham	8	3	.727	Nashville	3	7	.300
Mobile	5	6	.455	Atlanta	2	8	.200

EASTERN LEAGUE.

AT ALBANY.

		R.	H.	E.
Springfield	2 0 0 4 0 0 0 5 1—12	15	2
Albany	1 0 0 0 0 0 0 1 1—3	1	2

Batteries—Zubris and Kohlbecker; Johnson, Asbeck and Walsh.

AT NEW HAVEN.

Providence	0 0 2 0 0 0 0 0 0—2	6	2
New Haven	0 0 2 0 0 1 4 7 .—14	15	1

Batteries—Smith and Pond; Walker and Padden.

AT BRIDGEPORT.

Allentown	4 0 0 0 2 0 0 0 0—6	8	2
Bridgeport	0 0 0 4 1 0 0 4 .—9	15	0

Batteries—Levy and Evans; Bishop, Hughes, Michaels and Albert.

AT HARTFORD.

Pittsfield	0 0 0 0 0 0 0 0 0 0 0 0—0	8	0
Hartford	0 0 0 0 0 0 0 0 0 0 0 1—1	6	1

Batteries—Simmons and Powers; Phillips and Brayant, Smith.

STANDING OF THE CLUBS.

	W.	L.	PC.		W.	L.	PC.
Springfield	5	2	.711	Bridgeport	3	3	.500
Hartford	4	2	.667	Allentown	3	3	.500
Providence	4	3	.571	Albany	2	3	.400
New Haven	4	3	.571	Pittsfield	2	8	.200

TEXAS LEAGUE.

San Antonio 6, Dallas 4.
Shreveport 2, Houston 1.
Fort Worth 8, Beaumont 7.
Waco-Wichita Falls, rain.

STANDING OF THE CLUBS.

	W.	L.	PC.		W.	L.	PC.
Beaumont	11	5	.688	Dallas	7	9	.438
Shreveport	10	6	.625	Fort Worth	7	9	.438
Wichita F.	8	7	.533	Waco	6	10	.375
Houston	9	8	.529	San Antonio	6	10	.375

WESTERN LEAGUE.

Omaha-St. Joseph, rain.
Oklahoma City 5, Denver 1.
Wichita 9, Pueblo 2.
Topeka 7, Des Moines 1.

STANDING OF THE CLUBS.

	W.	L.	PC.		W.	L.	PC.
Pueblo	7	1	.875	Omaha	4	3	.571
Denver	5	3	.625	Des Moines	2	6	.250
Okla. City	5	3	.625	Topeka	2	6	.250
Wichita	5	3	.625	St. Joseph	1	6	.143

Baseball Tomorrow Ebbets Field. Brooklyn vs. Giants 3 P. M.—Advt.

MAJOR LEAGUE BASEBALL

AMERICAN LEAGUE.

YESTERDAY'S RESULTS.

New York 3, Boston 2. (10 innings.)
Cleveland 5, Detroit 4. (10 innings.)
Washington 6, Philadelphia 4.
St. Louis 4, Chicago 2.

STANDING OF THE CLUBS.

	Won.	Lost.	P.C.
Washington	6	2	.750
Philadelphia	4	2	.667
St. Louis	5	3	.625
Chicago	3	2	.600
Cleveland	4	3	.571
Boston	3	5	.375
Detroit	3	7	.300
New York	1	5	.167

WHERE THEY PLAY TODAY.

Boston at New York (3 P. M.)
Chicago at St. Louis.
Detroit at Cleveland.
Philadelphia at Washington.

NATIONAL LEAGUE.

YESTERDAY'S RESULTS.

New York at Philadelphia, cold.
Brooklyn 5, Boston 1.
Pittsburgh 6, St. Louis 1.
Chicago 6, Cincinnati 5. (12 innings.)

STANDING OF THE CLUBS.

	Won.	Lost.	P.C.
New York	4	0	1.000
Pittsburgh	6	1	.857
Chicago	6	5	.545
Philadelphia	3	3	.500
Boston	2	3	.400
St. Louis	4	6	.400
Brooklyn	2	5	.286
Cincinnati	2	6	.250

WHERE THEY PLAY TODAY.

New York at Philadelphia (2 games).
Brooklyn at Boston.
St. Louis at Pittsburgh.
Cincinnati at Chicago.

PIRATES TRIUMPH EASILY OVER CARDS

Celebrate Opener at Home by Scoring Victory Behind Kremer's Hurling.

PITTSBURGH, April 25 (AP).—The Pittsburgh Pirates played their home opener today, after having been held up two days by cold weather, and celebrated by defeating the St. Louis Cardinals 6 to 1.

The veteran right hander, Remy Kremer, scored his second victory of the season over the St. Louis club. He was opposed by Sherdel through most of the game, Haid going to the mound in the seventh.

Chick Hafey and Ira Flagstead drove out home runs for the contending teams, both being long drives over the left field wall. Hafey's was one of the longest ever poled out of Forbes Field. Engle, playing third for Pittsburgh in place of Pie Traynor, accounted for three hits, two of them doubles.

The box score:

ST. LOUIS (N.)	ab.	r.	h.	po.	a.	e.
Douthit, cf	4	0	2	3	0	1
Adams, 2b	4	0	1	1	2	0
Frisch, 3b	4	0	1	2	2	1
Bot'mley, 1b	4	0	1	11	0	0
Hafey, lf	4	1	2	2	0	0
Fisher, rf	4	0	0	1	0	0
J. Wilson, c	4	0	0	2	0	0
Farrell, ss	2	0	1	2	3	0
aHigh	1	0	0	0	0	0
Sherdel, p	1	0	0	0	3	0
bWatkins	1	0	0	0	0	0
Haid, p	0	0	0	0	1	2
Total	33	1	8	24	11	3

PITTSBURGH (N.)	ab.	r.	h.	po.	a.	e.
Flagstead, cf	5	2	1	2	0	0
Engle, 3b	5	2	3	1	4	0
P. Waner, rf	3	1	2	3	0	0
Com'osky, lf	2	1	1	1	1	0
Suhr, 1b	4	0	2	11	1	0
Bartell, ss	3	0	0	3	2	0
Hemsley, c	4	0	1	4	0	0
Clarke, 2b	4	0	0	2	1	0
Kremer, p	4	0	0	0	2	0
Total	34	6	10	27	11	0

a Batted for Farrell in ninth.
b Batted for Sherdel in seventh.

St. Louis ....0 1 0 0 0 0 0 0 0—1
Pittsburgh ....1 0 3 1 0 1 0 0 .—6

Runs batted in—Suhr 3, Hafey 1, P. Waner 2, Flagstead 1.

Two-base hits—Engle 2, P. Waner. Home runs—Hafey, Flagstead. Sacrifices—Sherdel, P. Waner. Double plays—Kremer, Bartell and Suhr; Haid, Farrell and Bottomley. Left on bases—St. Louis 7, Pittsburgh 8. Bases on balls—Off Sherdel 2, Kremer 1, Haid 1. Struck out—By Kremer 3. Hits—Off Sherdel 10 in 6 innings, Haid none in 2. Losing pitcher—Sherdel. Umpires—Pfirman, Jorda and Quigley. Time of game—1:33.

LAYNE'S HOMER IN 8TH DECIDES FOR NEWARK

Circuit Drive With Two on Base Beats Rochester—Mamaux Victor on Mound.

Newark turned back Rochester, 4 to 2, in the opening game of a series at Newark yesterday, Harry Layne's third home run of the season with two on basis in the eighth inning clinching the struggle for the bears.

Tex Carleton pitched sterling ball for the Rochester team, yielding only two hits until the eighth when two more were grouped off his delivery. Al Mamaux allowed seven hits, which he kept well scattered.

The box score:

ROCHESTER (I.)	ab.	r.	h.	po.	a.	e.
Brown, 3b	4	1	2	1	1	0
Toporcer, 2b	3	0	0	1	2	0
Southw'th, rf	4	0	1	2	0	0
Collins, 1b	4	1	2	8	1	0
Lucas, cf	3	0	0	3	0	0
Pepper, lf	4	0	1	3	0	0
Delker, ss	1	0	1	1	0	0
Wilson, ss	2	0	0	1	3	0
Hinkle, c	3	0	0	3	1	1
Carleton, p	3	0	0	1	2	0
aFlorence	1	0	0	0	0	0
Total	32	2	7	24	10	1

NEWARK (I.)	ab.	r.	h.	po.	a.	e.
Layne, rf	4	1	2	3	0	1
Parenti, 2b	4	0	0	3	2	0
Shinners, cf	3	0	1	6	0	0
Cohen, 3b	4	0	0	0	1	0
Jordan, 1b	3	0	0	5	1	0
Zitzmann, lf	2	0	0	4	0	0
Stevens, ss	2	1	0	1	2	0
Munn, c	3	0	1	4	0	0
Stahlman, c	0	0	0	1	0	0
Mamaux, p	1	1	0	0	1	0
bJames	0	1	0	0	0	0
Total	26	4	4	27	7	1

aBatted for Lucas in ninth.
bRan for Munn in eighth.

Rochester ....1 0 0 1 0 0 0 0 0—2
Newark ....0 0 1 0 0 0 0 3 .—4

Runs batted in—Toporcer, Mamaux, Pepper, Layne 3.

Two-base hit—Munn. Three-base hits—Brown, Collins. Home run—Layne. Stolen base—Stevens. Sacrifices—Toporcer, Mamaux 2. Left on bases—Rochester 4, Newark 3. Bases on balls—Off Carleton 2. Struck out—By Mamaux 4, Carleton 3. Hit by pitcher—By Carleton (Shinners). Passed ball—Hinkle. Umpires—Derr and Carroll. Time of game—1:45.

Home-Run Hitters.

YESTERDAY'S HOMERS.

Ruth, New York Americans	1
Hafey, St. Louis Nationals	1
Flagstead, Pittsburgh	1
West, Washington	1
Goslin, Washington	1
Harris, Chicago Americans	1
Hartnett, Chicago Nationals	1
L. Wilson, Chicago Nationals	1

The Leaders.

NATIONAL LEAGUE.

Klein, Phila	3	Comorsky, Pts'bgh	2
Jackson, New York	2	Bissonnette, Bklyn	2
Allen, Cincinnati	2	L. Wilson, Chicago	3
Hartnett, Chicago	2		

AMERICAN LEAGUE.

Simmons, Phila	3	Cronin, W'shington	2
Gehrig, New York	2	McManus, Detroit	2

League Totals.

National League	34
American League	24
Total	58

AMERICAN ASSOCIATION.

AT LOUISVILLE.

		R.	H.	E.
Minneapolis	0 0 0 0 3 1 0 0 0—4	9	3
Louisville	0 0 1 0 6 1 0 0 .—8	8	3

Batteries—Van Alstyne, Lundgren, Holmes and Gonzales; Polli, Wilkinson and Thompson.

AT TOLEDO.

		R.	H.	E.
Kansas City	4 0 0 0 2 2 0 3 0—11	21	1
Toledo	0 0 0 0 1 2 3 1 0—7	13	1

Batteries—Day, Holley, Maley and Peters; Wingard, Tate, Rabb, Connally and Ainsmith.

AT COLUMBUS.

Milwaukee	0 0 0 0 0 0 0 3 1—4	9	2
Columbus	0 1 3 0 2 5 1 0 .—12	16	1

Batteries—Cobb, Hopkins and Shea; Kemner, Winters and Devine.

St. Paul at Indianapolis, cold.

STANDING OF THE CLUBS.

	W.	L.	PC.		W.	L.	PC.
St. Paul	5	2	.714	Columbus	4	5	.444
Louisville	7	3	.700	Indianap'lis	2	4	.333
Toledo	5	3	.625	Milwaukee	3	6	.333
Kan. City	4	3	.571	Minneapolis	3	7	.300

CUBS RALLY IN 12TH TO CONQUER REDS

Enter Extra Inning 1 Run Behind, Then a Batting Onslaught Blasts Cincinnati's Hopes.

CHICAGO, April 25 (AP).—Pat Malone pitched the Cubs to a twelve-inning victory today, five hits in the last frame counting two runs to win, 6-5, after the Cincinnati Reds had threatened to win with one marker in the same frame.

The Cubs got fifteen hits during the long session, Wilson and Heathcote leading the parade with three apiece. Most of the hits were for extra bases. Red Lucas finally gave way to Johnson in the twelfth after three hits had been made off him.

The box score:

CINCINNATI (N.)	ab.	r.	h.	po.	a.	e.
Critz, 2b	4	0	0	2	7	0
Durocher, 2b	0	0	0	0	1	0
Callaghan, cf	6	1	3	4	0	0
Meusel, lf	6	1	2	2	0	0
Heilmann, rf	5	1	1	4	1	0
Kelly, 1b	4	0	1	15	0	1
C'ello, 3b 2b	6	0	1	0	2	0
Ford, ss	5	0	2	2	3	0
Gooch, c	3	0	0	4	0	0
Lucas, p	3	1	2	0	0	0
Johnson, p	0	0	0	0	0	0
aWalker	1	1	1	0	0	0
Sukeforth, c	2	0	0	1	2	0
Stripp, 3b	2	0	0	0	0	0
Total	47	5	13	*34	16	1

CHICAGO (N).	ab.	r.	h.	po.	a.	e.
English, ss	6	0	0	3	6	1
Blair, 3b	5	0	1	1	1	1
Cuyler, lf	6	1	1	2	1	0
Wilson, cf	5	3	3	1	0	0
Heathcote, rf	6	0	3	6	0	0
Grimm, 1b	5	1	2	10	1	0
Hartnett, c	5	1	1	9	0	0
Beck, 2b	3	0	3	4	2	0
Malone, p	4	0	0	0	3	0
bHornsby	1	0	1	0	0	0
cD. Taylor	0	0	0	0	0	0
Total	46	6	15	36	14	2

*One out when winning run scored.
aBatted for Gooch in ninth.
bBatted for Blair in twelfth.
cRan for Hornsby in twelfth.

Cincinnati ....0 0 0 2 0 1 0 0 1 0 0 1—5
Chicago ....0 1 0 2 0 1 0 0 0 0 0 2—6

Runs batted in—Wilson, Kelly 2, Hartnett 2, Callaghan, Heathcote, Meusel, Cuyler, Grimm.

Two-base hits—Kelly, Wilson, Heathcote, Hornsby. Three-base hits—Heathcote, Cuyler. Home runs—Wilson, Hartnett. Sacrifices—Heilmann, Malone, Kelly, Ford. Double plays—Cuccinello, Critz and Kelly; Heilmann and Gooch. Left on bases—Chicago 11, Cincinnati 12. Bases on balls—Off Lucas 4, Malone 3. Struck out—By Malone 7, Lucas 2. Hits—Off Lucas 13 in 11 1-3 innings, Johnson 2 in 0. Losing pitcher—Lucas. Umpires—Klemm, Stark and Clarke. Time of game—2:28.

READING ROUTS MONTREAL.

Welch Allows Losers Only Four Hits and the Keys Win.

READING, Pa., April 25 (AP).—Johnny Welch held Montreal to four hits today while Reading was pounding Elam Van Gilder for fourteen, and the Keys won the first game of the series, 10 to 2. Three of the hits allowed by Welch were infield scratches, while the fourth was a home run by Hinkey Haines in the eighth.

The box score:

MONTREAL (I).	ab.	r.	h.	po.	a.	e.
Haines, cf	3	2	2	5	0	0
Gautreau, 2b	3	0	2	4	3	0
Ripple, lf	3	0	0	6	2	0
Gulley, rf	3	0	0	0	0	0
Urbanski, ss	4	0	0	1	4	0
Radwan, 3b	3	0	0	1	0	0
Henry, 1b	4	0	0	5	1	0
Head, c	4	0	0	2	0	0
VanGilder, p	3	0	0	0	1	0
Total	30	2	4	24	11	0

READING (I).	ab.	r.	h.	po.	a.	e.
Walsh, 2b	3	0	1	1	4	0
Padgett, 3b	3	2	2	0	1	0
Whiteman, cf	5	2	2	4	0	0
Quellich, lf	4	2	3	4	0	0
Davis, 1b	3	2	2	6	1	0
Krasovich, rf	4	0	2	1	0	0
Jurges, ss	3	2	1	4	3	1
Grace, c	3	0	1	6	0	0
Welch, p	3	0	0	1	1	1
Total	31	10	14	27	10	2

Montreal ....0 0 0 0 1 0 0 1 0—2
Reading ....0 0 0 0 1 3 3 3 .—10

Runs batted in—Grace 3, Davis 3, Krasovich 2, Walsh, Whitman, Haines, Gautreau.

Two-base hits—Krasovich, Jurges. Home run—Haines. Sacrifices—Gautreau, Krasovich, Welch, Quellich, Grace. Double plays—Urbanski, Gautreau and Henry; Walsh and Davis. Left on bases—Reading 9, Montreal 6. Bases on balls—Off Welch 3, Van Gilder 7. Struck out—By Welch 4, Van Gilder 1. Hit by pitcher—By Welch (Ripple), by Van Gilder (Jurges). Passed ball—Head. Umpires—McCormick and Westervelt. Time of game—1:50.

Minneapolis Buys Caldwell.

CLEVELAND, April 25 (AP).—Sale of Bruce Caldwell, first baseman, to the Minneapolis American Association club, was announced today by the Cleveland Indians. Coldwell, Yale football and baseball star in 1927 and 1928, played with New Haven in the Eastern League last year.

Red Sox Release Winsett.

BOSTON, April 25 (AP).—The Red Sox today announced that Outfielder John Winsett, purchased last year from Mobile, had been sent to St. Paul on option.

PACIFIC COAST LEAGUE.

AT SAN FRANCISCO.

		R.	H.	E.
Oakland	3 0 1 0 0 2 0 2 0—8	12	1
San Francisco	3 0 4 2 0 0 0 3 .—11	14	0

Batteries—Craghead and Read; Davis, Montgomery and Gaston.

AT SEATTLE.

Hollywood	0 0 0 0 0 0 1 0 1—2	10	1
Seattle	0 0 0 0 0 3 0 2 .—5	9	1

Batteries—Johns and Severeid; Reuther and Borreani.

AT PORTLAND.

Missions	0 0 0 0 0 1 0 0 0—1	7	3
Portland	4 3 2 4 0 2 2 0 .—17	15	0

Batteries—Mackay, Green and Baldwin; Mails and Woodall.

AT LOS ANGELES.

Sacramento	0 0 0 0 0 6 2 0 0—8	11	0
Los Angeles	2 0 0 0 0 0 2 0 0—4	9	0

Batteries—Vinci and Wirts; Baecht, Barfoot and Hannah, Warren.

STANDING OF THE CLUBS.

	W.	L.	P.C.		W.	L.	P.C.
Sacramento	12	5	.706	Seattle	8	10	.444
Oakland	12	6	.667	Missions	7	9	.438
S.Francisco	11	7	.611	Hollywood	5	12	.294
Los Angeles	9	7	.513	Portland	4	12	.250

COTTON STATES LEAGUE.

Monroe 7, Jackson 3.
Alexandria 14, Lake Charles 4.
Vicksburg 4, Pine Bluff 2.
Eldorado 7, Baton Rouge 3.

SOUTHEASTERN LEAGUE.

Selma 11, Jacksonville 2.
Pensacola 3, Montgomery 1.
Columbus 7, Tampa 6.

PIEDMONT LEAGUE.

Winston-Salem 14, High Point 9.
Durham 4, Greensboro 3.
Henderson 11, Raleigh 1.

SOUTH ATLANTIC LEAGUE.

Greenville 20, Augusta 1.
Macon 2, Charlotte 0.
Asheville 14, Columbia 8.

VANCE HURLS ROBINS TO A 3-HIT VICTORY

Dazzler, in Superb Form, Tames Braves in National League Opening at Boston.

WRIGHT STARS AT THE BAT

Triple in Fourth Drives in Two Runs—Welsh Crosses for Braves on Sacrifice.

By ROSCOE McGOWEN.

Special to The New York Times.

BOSTON, April 25.—The Braves hoped to celebrate their thrice-postponed opening day fittingly today, but lost, 5-1, to Dazzy Vance and the rest of the Robins. The fast-ball pitcher was effective for the first time this season and the lone Brave tally was an unearned one, Del Bissonette's wild throw presenting it to the Bostonians.

About 5,000 fans were present to watch the game and preceding festivities, including the usual march to the flagpole and the official first pitch from Lieut. Gov. Youngman, who, aided by Fire Commissioner McLaughlin, hoisted the flag.

Captain Glenn Wright starred at driving in runs, his triple in the fourth scoring two men. Herman drove in the first run in the opening frame and Bissonette the last one in the fifth.

Vance's performance was particularly impressive in that two of his three strike-outs came when there were men on bases. Ten flies were hit off his delivery, Frederick taking five of them.

Cantwell Yields Two Runs.

Ben Cantwell was scored on twice in the first inning. Frederick singled, Gilbert walked and Babe Herman slapped a line single to right to score Frederick. Gilbert came home from third when Hendrick grounded to Maguire for a double play.

The Braves got one run back in their half because of Bissonette's bad throw. Jimmy Welsh singled and Maranville followed with a grounder to the Robin first baseman, who fielded it perfectly, then threw past Flowers, Welsh going to third and the Rabbit reaching second. Welsh scored on Gene Robertson's sacrifice fly to Frederick.

Thereafter Vance, in his best form, was never in difficulties, turning the Braves back for the next eight innings with only two more singles, one by Cantwell in the second and the other by Welsh in the fifth. The Dazzler walked Neun in the fourth and Maranville in the fifth, but retired the next fourteen batsmen in order.

Meanwhile, the Robins, going scoreless in the second and third, fell upon Cantwell in the fourth for two runs and drove him from the box in the fifth inning.

Wright Hits Long Triple.

Wright drove in the two runs in the fourth by a terrific triple to the right centre field fence after Hendrick had walked and Bissonette had singled. In the following frame Herman, Hendrick and Bissonette lined out consecutive hits and Bobby Smith was sent in to trelieve Cantwell.

Smith almost matched Vance's performance, holding the Robins scoreless to the end and giving only two hits, a pair of singles by Bissonette and Flowers.

The box score:

BROOKLYN (N.).	ab.	r.	h.	po.	a.	e.
Frederick, cf	4	1	1	5	0	0
Gilbert, 3b	4	1	1	0	0	0
Herman, rf	5	1	2	3	0	0
Hendrick, lf	3	1	1	2	0	0
Bissonette, 1b	4	1	3	7	0	1
Wright, ss	4	0	1	3	4	0
Flowers, 2b	4	0	2	3	1	0
Picinich, c	3	0	0	4	0	0
Vance, p	4	0	0	0	1	0
Total	35	5	11	27	6	1

BOSTON (N.).	ab.	r.	h.	po.	a.	e.
Welsh, cf	4	1	2	9	0	0
Maranville, ss	3	0	0	2	5	0
Richbourg, rf	3	0	0	1	0	0
Robertson, 3b	3	0	0	0	0	0
Berger, lf	4	0	0	0	1	0
Neun, 1b	3	0	0	8	1	0
Maguire, 2b	3	0	0	2	2	0
aSisler	1	0	0	0	0	0
Spohrer, c	3	0	0	4	0	0
Cantwell, p	1	0	1	0	0	0
R. Smith, p	2	0	0	1	0	0
Total	30	1	3	27	9	0

aBatted for Maguire in ninth.

Brooklyn ....2 0 0 2 1 0 0 0 0—5
Boston ....1 0 0 0 0 0 0 0 0—1

Runs batted in—Wright 2, Herman, Handrick 2, Robertson.

Two-base hit—Herman. Three-base hit—Wright. Sacrifice—Robertson. Double plays—Maguire, Maranville and Neun; Maguire and Neun. Left on bases—Brooklyn 7, Boston 6. Bases on balls—Off Vance 3, Cantwell 3, R. Smith 1. Struck out—By Vance 3, Cantwell 2, R. Smith 2. Hits—Off Cantwell 9 in 4 1-3 innings, R. Smith 2 in 4 2-3. Losing pitcher—Cantwell. Umpires—Reardon, McGrew and Moran. Time of game—1:51.

ST. JOHN'S NINE BEATS LONG ISLAND U., 5 TO 1

McCormack Fans Nine in Four Innings as Winners Annex Sixth Triumph.

The St. John's College baseball team won its sixth game of the season yesterday by defeating Long Island University, 5—1, at Dexter Park in the first of a two-game series. The contest went seven innings by agreement. Tom McCormack, St. John's hurler, struck out nine of the sixteen batters who faced him in the four innings he pitched.

The box score:

ST. JOHN'S.	ab.	r.	h.	po.	a.	e.
Sheppard, cf	1	0	0	0	0	0
Borice, cf	3	1	2	1	0	0
Fernandez, rf	1	1	1	0	0	0
Stephens, rf	2	0	0	0	0	0
Rubinsky, 1b	0	1	0	4	0	0
Posnack, 1b	3	0	2	3	0	0
Saladino, lf	1	0	0	1	0	0
Cooper, lf	2	0	0	1	0	0
Krist, 2b	1	0	0	0	2	[illegible]
Pace, 2b	2	0	0	0	1	0
Hinche'fe, ss	3	0	1	1	2	0
Hanlon, 3b	1	0	0	0	0	0
Didom'co, 3b	2	1	0	0	0	0
Tancredi, c	1	0	0	2	0	0
Kinsbr'ner, c	2	1	1	8	0	0
McCorm'k, p	2	0	1	0	1	0
Begovich, p	1	0	0	0	1	0
Total	28	5	8	21	7	0

LONG ISLAND	ab.	r.	h.	po.	a.	e.
Umans, 2b	1	0	0	2	1	0
Smelowitz, ss	4	0	1	0	1	2
Jacobs, p	2	0	0	1	2	1
Sternb'k, 1b	3	0	0	7	0	0
Scheiman, cf	2	1	1	0	0	0
Marshall, 3b	3	0	1	2	0	0
Gelb, rf	2	0	0	1	1	0
Grossman, lf	2	0	0	0	0	0
Erdheim, c	3	0	1	8	3	0
Total	25	1	4	21	8	3

St. John's ....1 1 0 1 0 0 2—5
Long Island ....1 0 0 0 0 0 0—1

Two-base hits—Posnack, McCormack. Sacrifice—Borice. Stolen bases—Fernandez, Borice. Bases on balls—Off McCormack 2, Begovich 2, Jacobs 3. Struck out—By McCormack 9, Begovich 2, Jacobs 10. Hits—Off McCormick 2 in 4 innings, Begovich 2 in 3. Umpire—Brown. Time of game—2:00.

GETTYSBURG TEAM WINS.

Utz Gives Only Four Hits in 5-0 Victory Over Swarthmore.

Special to The New York Times.

GETTYSBURG, Pa., April 25.—Gettysburg's baseball team made it five straight by defeating Swarthmore, 5-0, today. Utz, Gettysburg pitcher, yielded only four scattered hits.

BASEBALL Today, Yankee Stadium. Yankees vs. Boston. Game starts 3 P. M.—Advt.

IN THE NEW YORK MANNER

Under two colors

You don't like to be seen with the same tie every day...and hats should be varied for the same reason. When you come in for a Knapp-Felt let our salesmen show you a smart shape and select it in *two* shades, brown and gray. You'll find that this arrangement is not only a great aid to effective color harmony, but that hats, like human beings, profit by an occasional rest from duty.

Knapp-Felts in new Springtime shades are

$8.50 and $10.00

BERG HATS IN THE NEW YORK MANNER, $5

Weber and Heilbroner

*241 Broadway 345 Broadway 9th and Broadway *24th and Broadway
*Nassau and Spruce *10 Cor'dt, 179 Broadway *57th and Broadway
*42nd and Madison *30 Broad Street *Nassau and John *34th and Broadway
*381 Fulton, Brooklyn *800 Broad, Newark **Hats at these stores*

TAILOR GUILD SUITS AND TOPCOATS $50 AND UPWARD

EVEN THE MOST CRITICAL EYES

QUITE a job living up to what she thinks of you! Always had been. . . . A smart woman with lots of good judgment, and as particular about your appearance as her own. Everything has to be just so . . . tailoring, linen, ties, hats. But there's been nothing but praise and approval since you wore home that last new Stetson.

Top off with a Stetson hat, and you feel well dressed. There's spirit to a Stetson . . . personality. A bit gay, but not too gay . . . just right in lines and quality. And the many new Stetson shades let a man finish off any outfit, correctly, smartly, becomingly.

John B. Stetson Company, Philadelphia. Makers of finest quality fur felt hats, straws, leghorns, panamas, silk top hats, opera hats and caps.

STETSON HATS AT THE BETTER STORES

Princeton Nine Is Defeated by Holy Cross; Penn Triumphs Over N. Y. U. Team

HOLY CROSS NINE DEFEATS PRINCETON

Keeps Up Steady Drive, Finally Sending Moles, Tiger Hurler, From Mound in Sixth.

VICTORS FLAWLESS AFIELD

Three-Run Flurry in Second Puts Princeton Ahead, but Rivals Win, 8 to 3.

Special to The New York Times.

PRINCETON, N. J., April 25.—Holy Cross defeated the Princeton nine today, 8—3. Ted Moles, Tiger hurler, was batted out of the box in the sixth inning. With the bases filled Dick Hendey took his place. Holy Cross scored in all except three innings. The winners got to Moles for a run in the opening frame, tallied once in the next inning, three times in the fourth and were kept scoreless only in the third, seventh and eighth. Amassing twelve hits Holy Cross piled up a good lead behind Friederich, who was in danger only once.

A three-run flurry in the second sent Princeton into a 3—2 lead which Holy Cross overcame in its half of the fourth, never to be headed again.

Victors Excel in the Field.

Timely hitting, clever base running and air-tight fielding characterized the visitors' play, while the Tigers were practically powerless at bat and displayed erratic support behind Moles.

Holy Cross started the scoring in the first inning when Parker's error advanced Fisher to second after the batter had singled. Shanahan sacrificed him to third and Shevlin's single tallied Fisher. In the next inning Moles's wild pitch sent Shanahan home following the latter's triple.

Princeton counted all its runs in its half of the second by bunching three hits and a walk to score three runs. Howson opened with a pass and went to third on Bennett's single. Austen's walk filled the bases and Captain O'Toole's timely single counted the first two runners. Austen was out trying for third but Moles's hit tallied O'Toole.

Holy Cross Takes the Lead.

Holy Cross went into the lead in the fourth when Fisher and Friederich walked, advanced on a passed ball and scored on Shevlin's single. The latter counted on Lawrence's single. Holy Cross got a run in the fifth and one in the ninth to end the scoring.

The box score:

HOLY CROSS.	ab.	r.	h.	po.	a.	e.
sher, cf	3	3	1	2	0	0
Dougherty, c	4	0	2	7	2	0
Shevlin, 1b	4	1	3	10	0	0
an, ss	4	1	3	2	3	0
Lawrence, rf	3	0	1	1	0	0
Shanahan, 3b	3	1	1	3	2	0
Marshall, 2b	5	0	0	1	1	0
Farrell, lf	4	0	1	1	0	0
Friederich, p	3	2	0	0	1	0
Total	33	8	12	27	9	0

PRINCETON.	ab.	r.	h.	po.	a.	e.
Wittmer, lf	2	0	1	0	0	0
Reinmund, cf	4	0	0	1	0	0
Swift, 2b	4	0	0	2	2	0
Howson, c	2	1	0	3	0	1
aBrick	0	0	0	0	0	0
Carter, c	1	0	0	2	0	0
Bennett, rf	4	1	1	1	0	0
Austen, 1b	3	0	1	8	1	0
O'Toole, ss	4	1	1	4	0	6
Parker, 3b	0	0	0	1	0	1
bMacKinney	1	0	0	0	0	0
Vogt, 3b	3	0	1	2	1	0
Moles, p	2	0	1	0	1	0
Hendey, p	1	0	0	0	1	0
Total	31	3	6	*26		

*Dougherty out, hit by batted ball.
aRan for Howson in sixth.
bBatted for Parker in second.

Holy Cross .... 1 1 0 3 1 1 0 0 1—8
Princeton .... 0 3 0 0 0 0 0 0 0—3

Two-base hits—Shevlin, Vogt. Three-base hits—Dougherty, Shanahan. Sacrifices—Fisher, Dougherty, Shanahan, Marshall. Stolen bases—Fisher, Shevlin 3, Farrell. Double play—Ryan, Marshall and Shevlin. Hits—Off Moles 9 in 5 innings, Hendey 3 in 4. Bases on balls—Off Moles 8, Friederich 9, Hendey 1. Struck out—By Moles 2, Friedrich 7. Wild pitch—Moles. Passed ball—Howson. Hit by pitcher—By Moles (Lawrence), Hendey (Lawrence). Left on bases—Holy Cross 14, Princeton 8. Losing pitcher—Moles. Umpires—Fitzsimmons and McDevitt.

NICHOLS OF AMHERST PUZZLES BROWN NINE

Fans 14 Men and Allows Only Two Blows in 2-1 Victory—Sondheim Also Harls Two-Hit Game.

Special to The New York Times.

AMHERST, Mass., April 25.—The Amherst baseball team defeated Brown today, 2 to 1, in a pitchers' battle between Al Nichols, Amherst ace, and Ari Sondheim. Only two hits were made off each twirler.

Nichols was invincible in the pinches, fanning fourteen men, but Sondheim pitched a heady game and was accorded brilliant support by his outfielders. Moulton and Freedman raced back to pull down two terrific smashes by Howdy Groskloss, Amherst batting threat, with men on base.

The box score:

BROWN.	ab.	r.	h.	po.	a.	e.
Moulton, cf	4	0	1	1	0	0
Smith, 2b	2	0	0	1	3	0
Crane, 2b	1	0	0	0	0	0
McGinley, rf	2	0	0	1	1	0
Harris, ss	4	0	1	2	2	1
Freedman, lf	3	0	0	2	0	0
McGinn, 3b	4	1	0	2	1	3
Caulkins, 1b	4	0	0	9	1	2
Chalklin, c	2	0	0	5	1	0
Sondheim, p	3	0	0	1	3	1
Total	29	1	2	24	12	3

AMHERST.	ab.	r.	h.	po.	a.	e.
Denzer, lf	3	0	0	1	0	0
Trenchard, c	2	0	0	13	1	1
Groskloss, ss	4	0	0	1	2	2
Williams, cf	3	0	1	0	0	0
Whitch'd, rf	4	1	0	0	0	0
Campbell, 2b	3	0	1	0	1	0
Nichols, p	3	0	0	0	5	0
Hemley, 1b	3	0	1	11	0	0
Trevethen, 3b	3	1	0	1	2	2
aKnutson	0	0	0	0	0	0
Total	27	2	2	27	11	5

a Ran for Hemley in fifth.

Brown .... 0 0 0 1 0 0 0 0 0—1
Amherst .... 0 1 0 0 1 0 0 0 0—2

Sacrifices—Campbell, Trevethan, McGinley, Freedman. Stolen base—McGinley. Left on bases—Amherst 9, Brown 6. Struck out—By Nichols 14, Sondheim 3. Bases on balls—Off Nichols 3, Sondheim 5. Hit by pitcher—By Sondheim (Williams, Trenchard). Wild pitch—Nichols. Umpires—Driscoll and Conroy. Time of game—2:00.

MUHLENBERG NINE LOSES.

Newport Naval Training Station Baseball Team Easy Victor.

Special to The New York Times.

NEWPORT, R. I., April 25.—The Muhlenberg College baseball team was defeated by the Naval Training Station team here today, the final score being 26 to 9.

The box score:

MUHLENBERG.	ab.	r.	h.	po.	a.	e.
Weber, 2b	3	1	0	3	3	1
Steinb'uer, ss	4	0	1	1	2	3
Kneischer, 3b	3	2	0	1	3	1
Snyder, rf	4	1	3	1	0	0
Gitner, cf	4	1	0	4	3	0
Smith, 1b	3	2	0	7	1	1
Eschenbach, cf	3	1	1	1	0	1
Lauck, lf	3	1	1	0	0	0
Miller, p	0	0	0	0	0	0
Hardy	1	0	0	0	0	0
Takacs, p	1	0	0	0	0	0
Carney, p	2	0	2	0	1	0
Total	31	9	9	18	13	7

TRAINING STATION.	ab.	r.	h.	po.	a.	e.
D'hiell, lf-2b	5	3	4	4	1	1
Edwards, cf	6	4	2	3	0	1
Mich'l, 2b-ss	4	4	3	0	3	1
Ped'on, ss-3b	6	4	4	2	1	1
F'nasky, rf-1b	3	1	2	1	1	0
McClure, 1b	4	2	3	5	0	0
Taylor, 3b	1	0	0	0	0	0
Crawford, rf	4	0	1	0	0	0
Conrad, rf	1	0	0	0	0	0
Gant, c	2	4	1	5	2	1
King, p	4	2	1	0	0	0
Burke, p	1	0	0	0	0	0
Total	38	26	20	21	7	8

Muhlenberg .... 4 0 0 2 1 0 2—9
Training Station ...... 3 5 4 7 1 6 ..—26

Runs batted in—By Pederson 6, Michaels 5, McClure 4, Dashiell 4, Gant 2, Snyder, Giltner, Carney. Two-base hits—Snyder, McClure, King. Three-base hit—McClure. Home run—Pederson. Stolen bases—Michael, Pederson, Gant, Weber, Steinbauer, Eschenbach. Bases on balls—Off King 4, Burke 1, Miller 2, Takacs 1, Carney 3. Struck out—By Miller 1, Takacs 1, Carney 1, King 4, Burke 1. Sacrifice—Frenasky. Hit by pitcher—By Miller (McClure). Wild pitch—Takacs. Passed ball—Gant. Umpires—Bull and Bally. Time of game—2:01.

First Night Baseball Game To Be Broadcast Next Friday

The innovation of a midnight broadcast of an actual game will be offered next Friday night. The sport's first venture in night play will be put on the air by the National Broadcasting Company, the occasion being the first home game for Des Moines in the Western League against the Wichita club. The description of the contest is scheduled to start at midnight, Eastern Daylight Time, and A. W. (Sen) Kaney will be the announcer. A combined nation-wide network of associated N. B. C. stations will carry the broadcast. In New York the game will be heard over WEAF and WJZ.

All of the home games for Des Moines this year will be played at night under artificial light.

PENN NINE'S 14 HITS TURN BACK N. Y. U.

Follet and Clyde Are Pounded Hard at Ohio Field in 10 to 4 Setback.

AVIA SMASHES HOME RUN

Ties Count at 3-3 in Second Inning —Masters Pitches Brilliantly for Victors.

The University of Pennsylvania baseball team pounded the combined offerings of Beryl Follet and Bill Clyde for a total of fourteen hits to defeat N. Y. U. at Ohio Field, 10 to 4, yesterday before a crowd of more than 1,000.

Walter Masters, Penn twirler, settled down after a wobbly opening to pitch brilliant ball, while Follet never seemed to find himself, being nicked for nine hits and seven runs in the three innings and part of the fourth session, in which he pitched. Clyde, who succeeded Follet, allowed only five hits in nearly six innings. Rolfe Carlsten, former De Witt Clinton star, led the winners' attack by hitting safely four times in as many attempts.

Follet Walks Two to Fill Bases.

Follet got into difficulties right from the start when Walters singled to left on the first pitch and continued to second while Sweeney juggled the ball. Wilner's double along the third-base line enabled Walters to score. Follet then walked Carlsten and Graupner to fill the bases, but a snappy double play, Follet, Avia and Sackett, on Becker's smash to the mound saved the Violet from any further score.

N. Y. U. came back to assume a 2-to-1 lead. Bergen and Kastner singled and Sackett walked, filling the bases. Bergen tallied, while Bohl's bid for a hit was forcing Sackett at second. A moment later Sweeney lined safely to left and chased Kastner across the plate.

Avia's Homer Ties Score.

The Red and Blue counted twice in the second inning. Caniglia drew a base on balls, Masters tripled to left centre, Caniglia scoring. Masters registered shortly after on Walter's single to centre field. The Violet tied the count at 3 to 3 in its half on Avia's home run over the right field wall.

In the third inning Penn again went into the lead when Walker hit safely to centre field and scored on Caniglia's single. In the next Penn scored thrice. Another run in the fifth on Wilner's hard-hit ball to third base, which Hoffman threw wild, followed by Carlsten's hit to right field, gave Penn an 8-to-3 margin. Carlsten and Graupner added to the lead in the eighth. Clyde scored the Violet's final run.

The box score:

PENN.	ab.	r.	h.	po.	a.	e.
Walters, 1b	6	1	2	8	0	0
Wilner, 2b	4	2	2	3	2	1
Carlsten, cf	4	2	4	5	0	0
Graupner, rf	4	2	2	0	0	0
Becker, ss	5	0	1	2	0	0
Walker, 3b	5	1	1	1	3	0
Slaughter, lf	4	0	0	3	1	0
Caniglia, c	4	1	1	4	0	0
Masters, p	5	1	1	0	3	0
Total	41	10	14	27	9	1

N. Y. U.	ab.	r.	h.	po.	a.	e.
Wayell, 2b	4	0	0	1	1	0
Bergen, ss	4	1	2	2	2	1
Kastner, cf	4	1	1	0	0	0
Sackett, 1b	2	0	0	12	0	0
Bohl, rf	4	0	0	0	0	0
Sweeney, lf	4	0	2	3	0	1
Hoffman, 3b	4	0	0	3	3	1
Avia, c	3	1	1	6	1	0
Follet, p	1	0	0	0	1	1
Clyde, p	2	1	1	0	6	0
Total	32	4	7	27	14	4

Penn .... 1 2 1 3 1 0 0 2 0—10
N. Y. U. .... 2 1 0 0 0 0 0 1 0— 4

Runs batted in—Wilner, Bohl, Sweeney, Masters, Walters, Avia, Caniglia, Graupner 2, Becker 3, Carlsten. Two-base hits—Wilner, Graupner. Three-base hits—Masters, Graupner. Home run—Avia. Stolen base—Walters. Left on bases—N. Y. U. 3, Penn 10. Double plays—Follet, Avia and Sackett; Wilner and Walters. Struck out—By Follet 1, Masters 4, Clyde 3. Bases on balls—Off Follet 4, Masters 2. Hit by pitcher—By Clyde (Slaughter). Hits—Off Follet 9 in 3 innings (none out in fourth), Clyde 5 in 6. Losing pitcher—Follet. Umpires—Brown and Irving. Time of game—1:55.

QUANTICO MARINES WIN.

Gatewood's Double in Tenth Beats St. Bonaventure, 10-9.

Special to The New York Times.

QUANTICO, Va., April 25.—The all-marine baseball team defeated St. Bonaventure today, 10—9, in an exciting game which went ten innings. At the end of the seventh the visitors were leading by a score of 9—3, but the Marines rallied to score three in the eighth and three in the ninth and tie the score, 9—9.

In the tenth, Eddie Gorman walked and stole second. Then Gatewood, the sea soldiers' left fielder, doubled to right to end the hostilities.

The box score:

ST. BONAVENTURE.	ab.	r.	h.	po.	a.	e.
Utecht, 3b	6	1	1	0	4	0
Wood, 1b	3	2	2	11	0	1
Y'ngblood, ss	3	1	2	2	6	0
Sk'owski, 2b	2	2	1	5	2	2
Reilly, cf	5	2	1	2	1	0
O'Connor, c	4	0	0	5	0	0
Leyden, p	5	0	1	0	2	0
Galbo, lf	5	1	1	2	0	0
Carroll, rf	5	0	0	1	0	0
Total	40	9	9	*27	15	3

MARINES.	ab.	r.	h.	po.	a.	e.
Sullivan, 3b	2	0	0	1	1	0
Young, rf	2	1	0	0	0	0
Tolan, ss	6	1	1	3	2	0
Gorman, cf	4	2	1	3	0	0
Gatewood, lf	6	1	4	3	0	0
Ware, rf	1	0	0	0	0	0
Bill'sley, 3b	3	0	0	0	0	0
Casey, 1b	5	1	3	6	0	0
Lusignan, c	5	2	1	13	0	0
Munari, 2b	2	0	1	2	1	0
Higgins, 3b	3	1	1	0	0	0
Yanshak, p	1	0	0	0	0	0
Johnson, p	1	0	0	0	0	0
Couch, p	1	0	0	0	0	0
Almond, p	1	0	1	0	1	0
aKidd	1	0	1	0	0	0
bSadler	1	0	0	0	0	0
cHyman	1	0	0	0	0	0
Total	44	10	15	30	6	0

*None out when winning run was scored.
a Batted for Yanshak in fourth.
b Batted for Couch in sixth.
c Ran for Casey in ninth.

St. Bonaventure.... 0 2 1 1 4 1 0 0 0 0— 9
Marines .... 1 0 0 2 0 0 0 3 3 1—10

Two-base hits—Gatewood, Wood 2. Three-base hits—Tolan, Higgins. Home runs—Reilly, Galbo. Stolen bases—German, Wood. Sacrifice—Almond. Left on bases—Marines 8, St. Bonaventure 5. Bases on balls—Off Yanshak 1, Johnson 2, Almond 1. Hits—Off Yanshak 5 in 4 innings, Johnson 2 in 1-3, Couch 3 in 1 2-3, Almond none in 4. Hit by pitcher—By Almond (Skierkowski), by Johnson (O'Connor). Struck out—By Almond 6, Yanshak 3, Couch 2. Balk—Leyden. Winning pitcher—Almond. Umpires—Bussus and Purdy.

Times Wide World Photo.

FARRELL OF HOLY CROSS NEARLY CAUGHT OFF FIRST IN SECOND INNING.

Throw by Moles, Princeton Pitcher, to Austen Was Just Too Late to Catch Holy Cross Left Fielder.

MICHIGAN DEFEATS SYRACUSE IN 12TH

Straub's Double With the Bases Full Wins, 2-1, After Rivals Count in Same Frame.

Special to The New York Times.

ANN ARBOR, Mich., April 25.—A two-base hit by Captain Harvey Straub with the bases filled brought a thrilling twelve-inning pitchers' battle to a close today and gave Michigan a 2-to-1 victory over the invading Syracuse nine.

After eleven scoreless innings Syracuse came through in the first half of the twelfth and scored on an error and two singles. Coming into the home half, Michigan had found Balsey for only three hits in eleven innings. With one out Superko singled to centre. Tompkins followed with another to left. Hildson hit to short centre, filling the bases. This set the stage for Captain Straub, who hit between left and centre.

Holtzman of Michigan allowed seven hits to Balsey's six.

The box score:

SYRACUSE.	ab.	r.	h.	po.	a.	e.
Hayman, 2b	5	0	2	2	5	0
Beagle, 1b	5	0	1	13	1	1
Horowitz, c	4	0	1	7	1	0
Stevens, cf	2	0	0	6	0	1
Topol, 3b	5	0	1	1	4	0
Stoneberg, lf	4	0	1	0	0	0
Sulkowski, rf	5	0	1	1	0	0
Walkov, ss	4	1	0	3	3	0
Balsey, p	4	0	0	1	4	0
Total	38	1	7	*34	18	2

MICHIGAN.	ab.	r.	h.	po.	a.	e.
Butler, rf	5	0	0	0	1	0
Superko, 3b	5	1	1	2	4	0
Tompkins, cf	4	0	1	2	0	0
Hudson, 1b	5	0	1	15	3	0
Straub, 2b	4	0	1	4	3	0
Daniels, ss	4	0	0	2	5	2
Trusk'wski, c	4	0	0	10	1	0
Langen, lf	4	0	1	0	1	0
Holtzman, p	4	0	1	1	1	0
Total	39	1	6	36	19	2

*One out when winning run was scored.

Syracuse .... 0 0 0 0 0 0 0 0 0 0 0 1—1
Michigan .... 0 0 0 0 0 0 0 0 0 0 0 2—2

Two-base hit—Straub. Three-base hit—Sulkowski. Sacrifices—Straub, Stevens. Base on balls—Off Balsey 1, Holtzman 7. Struck out—By Balsey 5, Holtzman 8. Double play—Daniels, Straub and Hudson. Left on bases—Michigan 5, Syracuse 5. Umpires—Olmstead and Vick.

HOLCOMB SHUTS OUT GEORGIA WITH ONE HIT

Pitches Oglethorpe to 7-0 Victory Over Buldogs—Wall Gets Home Run in Ninth.

Special to The New York Times.

ATHENS, Ga., April 25.—Holcomb, Oglethorpe University star hurler, pitched a one-hit, no-run game against the Georgia Bulldogs today, while his team-mates collected fifteen bingles off of Porter Fryle, Georgia right-hander, for a 7 to 0 victory in the first game of the series for the college championship of Georgia.

Smith hit a double for the Bulldogs, the only safety of the day. He was out trying to make it a triple.

Wall hit a homer for Oglethorpe in the ninth.

The box score:

OGLETHORPE.	ab.	r.	h.	po.	a.	e.
Bennett, cf	4	0	0	1	0	0
Herrin, 3b	5	1	3	2	3	0
Martin, 2b	4	1	2	1	3	0
Appling, ss	5	0	2	1	6	2
Wall, rf	5	1	2	1	0	0
Gardner, lf	5	1	2	2	1	0
Kimbrell, c	5	1	2	2	1	0
Todd, 1b	4	1	1	16	0	0
Holcomb, p	4	1	1	0	3	0
Total	41	7	15	27	17	2

GEORGIA.	ab.	r.	h.	po.	a.	e.
Day, 3b	4	0	0	0	3	1
McG'ghey, ss	3	0	0	2	3	2
Smith, cf	3	0	1	2	0	0
Rothstein, 1b	4	0	0	10	1	0
Davenp't, 2b	2	0	0	4	1	1
Murdock, lf	2	0	0	2	0	0
Tate, rf	3	0	0	1	0	0
Gorman, c	3	0	0	4	4	1
Frye, p	2	0	0	1	3	1
aCulberson	1	0	0	0	0	0
bArnold	1	0	0	0	0	0
Total	28	0	1	*26	15	6

*Wall out hit by batted ball.
aBatted for Frye in ninth.
bBatted for McGaughey in ninth.

Oglethorpe .... 0 0 1 2 1 2 0 0 1—7
Georgia .... 0 0 0 0 0 0 0 0 0—0

Two-base hits—Wall, mith. Three-base hits—Herrin, Appling. Home run—Wall. Double plays—Matt, Appling and Todd; Davenport, unassisted; Rothstein and Frye. Base on balls—Off Frye 2, Holcomb 3. Left on bases—Georgia 2, Oglethorpe 5. Struck out—By Frye 2, Holcomb 4. Wild pitch—Frye. Umpire—Philpot. Time of game—2:05.

MAINE WINS IN 14TH.

Beats Bowdoin, 4-1, After Two Men Are Out in Last Inning.

Special to The New York Times.

BRUNSWICK, Me., April 25.—The University of Maine defeated Bowdoin, 4 to 1, in a spectacular fourteen-inning game on Pickard Field today, Maine's victory coming after two men were out in the fourteenth. Chalmers failed to connect with Plummer's drive and the batter was safe. Palmer walked and then Plummer scored on Hincks's double. Palmer and Hincks then scored on a single by Wells.

The box score:

MAINE.	ab.	r.	h.	po.	a.	e.
Plummer, ss	7	1	0	4	4	4
Palmer, rf	6	1	0	2	0	0
Hincks, cf	4	1	3	2	0	0
Wells, c	6	1	1	6	2	0
Kiszanak, lf	5	0	1	4	0	0
Smith, 1b	4	0	1	18	1	0
McKaye, 3b	6	0	1	2	1	0
Corbett, 2b	2	0	0	2	4	0
Taft, p	5	0	0	0	0	0
aHorne	0	0	0	0	0	0
Pratt, 2b	2	0	0	1	1	0
Total	47	4	7	*41	17	4

BOWDOIN.	ab.	r.	h.	po.	a.	e.
Ricker, cf	5	1	2	3	0	0
Whittier, ss	5	0	1	3	3	2
Dwyer, c	6	0	2	11	6	0
Urban, lf	6	0	1	2	0	0
Chalmers, 2b	5	0	1	3	2	5
Rose, rf	6	0	2	1	0	0
McKown, 3b	6	0	2	0	1	0
Crim'ins, 1b	5	0	0	16	0	0
Souther, p	4	0	0	1	5	0
bStiles	1	0	0	0	0	0
Total	49	1	9	42	17	5

aBatted for Corbett in ninth.
bBatted for Souther in fourteenth.
*Chalmers out, hit by batted ball.

Maine .... 0 0 0 0 0 0 0 1 0 0 0 0 0 3—4
Bowdoin .... 0 0 0 0 0 1 0 0 0 0 0 0 0 0—1

Two-base hits—Kiszanak, Hincks. Stolen bases—Ricker, Rose 2, Plummer, Hincks. Sacrifices—Taft, Smith, Whittier, Souther. Bases on balls—Off Souther 3, Taft 3. Struck out—By Souther 11, Taft 3. Double plays—Wells and McKaye; Wells and Smith; Whittier, Chalmers and Crimmins. Hit by pitcher—By Souther (Wells, Corbett). Umpires—McDonough and Gibson. Time of game—3:05.

3 HOMERS BEAT MANHATTAN NINE

Mt. St. Mary's Rallies in Eighth and Ninth Innings to Win by 8 to 6.

Special to The New York Times.

EMMITSBURG, Md., April 25.—Three home runs by Edelen, Connell and J. Ryscavage in the eighth and ninth innings gave Mount St. Mary's College baseball team the game over Manhattan College of New York by a score of 8 to 6 today.

Until the last of the eighth the Manhattan team, with Garrison doing fine mound duty, led by a 6 to 3 score. In the eighth Edelen led off with a home run. Dooley flied out. Lynch got a single, but was forced at second by E. Ryscavage. Connell then hit to left field for a home run, Ryscavage scoring ahead of him, tying the score, 6 to 6.

Edelen held the Manhattan batters hitless in the ninth. In Mount St. Mary's half of the inning, with one out and Zinsky on base, J. Ryscavage drove the ball out of the lot for a home run, winning the game.

The box score:

MANHATTAN.	ab.	r.	h.	po.	a.	e.
Deraney, cf	5	0	0	2	0	0
Shand, 1b	4	2	2	7	0	0
Noonan, 3b	5	1	2	0	0	0
O'Connell, 2b	5	0	1	3	1	0
Burns, c	5	0	2	8	1	0
McC'rmick, lf	5	0	2	3	0	0
Cohen, rf	5	2	1	0	0	0
O'Neil, ss	4	1	1	2	6	1
Garrison, p	4	0	1	0	2	1
Keck, p	0	0	0	0	0	0
Total	42	6	12	*25	10	2

MOUNT ST. MARY'S.	ab.	r.	h.	po.	a.	e.
Dooley, lf	3	1	0	1	0	0
Lynch, 3b	5	1	1	3	0	0
E.R'avage, cf	5	2	1	1	0	1
Connell, rf	5	1	2	4	1	0
Tracy, 1b	5	0	0	9	0	1
McC'r'gan, ss	2	0	0	1	4	0
Grady, 2b	3	0	1	1	2	0
J.R'cavage, c	3	1	1	7	0	0
Valibus, p	0	0	0	0	0	0
Edelen, p	3	1	2	0	3	2
Zinsky, 2b	0	1	0	0	0	0
aMcCall	1	0	0	0	0	0
Total	35	8	8	27	10	4

aBatted for Valibus in second.
*One out when winning run was scored.

Manhattan .... 2 1 0 1 0 1 0 1 0—6
Mount St. Mary's .... 2 0 0 0 0 0 1 3 2—8

Two-base hit—Burns. Home runs—Shand, Edelen, Connell, J. Ryscavage. Stolen bases—Noonan, Connell, McCormick. Sacrifice—J. Ryscavage. Bases on balls—Off Valibus 1, Keck 1, Garrison 7. Hits—Off Valibus 5 in 2 innings, Edelen 7 in 7, Keck 0 in 1 1-3, Garrison 8 in 8 2-3. Struck out—By Valibus 1, Garrison 8, Edelen 7. Wild pitch—Keck, Garrison. Passed ball—Burns.

BOSTON UNIVERSITY WINS.

Defeats Bates Nine, 8 to 2, in Tightly Played Game.

Special to The New York Times.

WESTON, Mass., April 25.—The Boston University baseball team defeated Bates, 8 to 2, on Nickerson Field today. The game was fast and tightly played until the eighth inning when Donham, Bates pitcher, weakened and the Terriers gathered six runs before he steadied again.

The box score:

BATES.	ab.	r.	h.	po.	a.	e.
Rhuland, lf	5	0	1	0	0	0
Heddelicq, 2b	4	0	1	4	2	1
Berry, 1b	3	1	1	8	0	0
Cuscadden, ss	2	0	0	2	0	0
Whittier, cf	2	1	1	2	0	0
Coulton, rf	4	0	0	1	2	0
Jekan'ski, 3b	3	0	0	0	3	0
Gerrish, c	3	0	0	7	1	0
Donham, p	3	0	1	0	0	0
aFlynn	0	0	0	0	0	0
bMcClusky	1	0	0	0	0	0
Total	30	2	5	24	8	1

BOSTON U.	ab.	r.	h.	po.	a.	e.
Sheehan, 3b	3	1	1	2	3	0
Arkin, 2b	4	1	0	3	3	0
McCul'gh, rf	5	0	1	0	0	0
Bass, lf	5	0	2	1	0	0
Jukins, 1b	2	2	1	8	0	0
Gumpright, ss	4	1	3	4	1	0
McIvor, cf	2	0	0	0	0	0
Weafer, cf	2	1	1	0	0	0
Picard, c	4	2	1	8	0	0
Lyjko, p	4	0	2	0	1	0
Total	35	8	12	*26	8	0

*Rhuland out for bunting on third strike.
aBatted for Gerrish in ninth.
bBatted for Donham in ninth.

Bates .... 0 0 0 1 0 0 1 0 0—2
Boston University .... 0 0 0 1 0 0 1 6 ..—8

Three-base hits—McCulough, Jukins, Berry. Home run—Picard. Stolen bases—Sheehan, Gumpright. Sacrifice—Sheehan. Double play—Arkin, Gumpright and Jukins. Left on bases—Boston U. 8, Bates 8. Bases on balls—Off Lyjko 2, Donham 3. Hit by pitcher—By Lyjko (Whittier 2, Jekanowski); by Donham (Jukins). Struck out—By Lyjko 8, Donham 6. Wild pitch—Donham. Passed balls—Gerrish 2, Picard 2. Umpires—Ayer and Casey. Time of game—2:12.

SOUTH CAROLINA TRIUMPHS

Turns Back West Virginia, 7-6, for Second Game of Series.

Special to The New York Times.

COLUMBIA, S. C., April 25.—The University of South Carolina defeated West Virginia today in the second game of the series, 7 to 6. Carolina also won the first game, yesterday.

The box score:

WEST VIRGINIA.	ab.	r.	h.	po.	a.	e.
C. Harrick, 2b	5	1	2	2	5	0
Stumpp, ss	4	1	2	3	1	1
W. Harrick, lf	5	1	2	3	1	1
Jackson, rf	5	0	0	2	0	0
Larue, 3b	3	1	2	1	0	0
Wolfe, 1b	3	1	1	6	0	0
Weiner, c	4	0	1	4	1	2
Crousnere, cf	4	1	1	3	0	0
Bruns, p	3	0	1	0	1	0
Huffman, p	0	0	0	0	0	0
Total	36	6	12	24	[illegible]	4

SOUTH CAROLINA.	ab.	r.	h.	po.	a.	e.
Vaughn, 2b	3	1	1	4	1	1
Edens, ss	4	1	1	1	0	1
Stoddard, rf	2	2	2	0	0	0
Lavall, 3b	3	0	2	0	0	0
Harley, lf	3	0	2	3	1	0
Hicks, c	4	1	1	12	2	0
Sikes, 1b	4	0	0	5	1	0
Boineau, cf	2	0	0	0	0	1
Brigam, p	4	1	0	1	1	0
Porter, cf	2	1	1	1	0	0
Total	31	7	10	27	10	3

West Virginia.......... 3 0 0 0 0 3 0 0 0—6
South Carolina......... 0 0 0 0 2 1 2 2 ..—7

Two-base hits—Vaughn, Lavall. Three-base hit—Edens. Stolen bases—W. Harrick, Edens, Stumpp 2, Stoddard. Double play—Harley and Vaughn.

YALE FOOTBALL DRILL ENDS

Squad of 40 Practiced an Extra Week Under Coach Walsh.

Special to The New York Times.

NEW HAVEN, Conn., April 25.—Spring football practice at Yale ended today, although weather conditions appeared favorable for another fortnight of excellent training.

The squad of sixty, which worked out under Head Coach Mal Stevens and his staff for five weeks, was formally dismissed last week. Line Coach Adam Walsh, however, organized a squad of forty for all-round individual coaching, which has spent two hours daily on the gridiron this week.

VIRGINIA POLY IS VICTOR.

Billingsley Holds North Carolina U. to Four Singles.

Special to The New York Times.

CHAPEL HILL, N. C., April 25.—The Virginia Poly nine combined ten hits with seven North Carolina U. errors to defeat the home team today, 10-4. Billingsley held the losers to four scattered singles.

The box score:

V. P. I.	ab.	r.	h.	po.	a.	e.
Logan, rf	5	1	2	3	0	0
Bibb, 2b	4	1	0	3	1	1
Rice, 3b	4	3	1	2	2	1
Rule, lf	5	2	2	2	1	0
Nicholas, ss	4	2	2	0	3	1
Neihouse, cf	4	1	1	4	0	0
Hooper, 1b	4	0	1	9	0	0
Smith, c	4	0	1	4	2	0
Billingsley, p	4	0	0	0	0	0
Total	38	10	10	27	9	3

NORTH CAROLINA.	ab.	r.	h.	po.	a.	e.
Davis, lf	3	2	0	2	1	0
Whitehead, ss	2	1	1	2	3	0
Johnson, ss	0	0	0	0	1	1
Burt, ss	1	0	0	0	0	2
Maus, cf	4	0	2	2	0	1
Lufty, 3b	4	0	1	3	1	2
Brown, 1b	2	0	0	10	0	0
Jackson, 1b	1	0	0	1	0	0
Blythe, rf	2	0	0	2	1	0
Potter, c	3	0	0	4	5	0
Rand, 2b	4	0	0	1	4	1
Wright, p	3	1	0	0	3	0
T. Edwards, p	1	0	0	0	0	0
aHouse	1	0	0	0	0	0
Total	31	4	4	27	19	7

a Batted for Johnson in seventh.

V. P. I. .... 3 0 2 0 0 1 0 1 3—10
North Carolina .... 2 0 1 0 0 0 1 0 0— 4

Two-base hits—Rule. Three-base hit—Nicholas. Home run—Neihouse. Sacrifice—Neihouse. Double play—Wright, Potter and Brown. Bases on balls—Off Billingsley 5, Wright 4.

GEORGETOWN WINS; LOMAX ON MOUND

Triumphs Over Boston College, 7 to 6, for 12th Victory in 14 Starts.

SCALZI LEADS THE ATTACK

Triples With Mate on Base in the First and Drives Runner Home With Single in Third.

Special to The New York Times.

WASHINGTON, April 25.—Georgetown scored its twelfth baseball victory in fourteen starts today on the Washington barracks diamond at the expense of the Boston College nine, 7 to 6. The invaders staged three-run rallies in the second and seventh frames, including a homer by Temple with a mate on base. Lomax toiled on the mound for the hill toppers and was in trouble only twice.

Johnny Scalzi's triple behind Mooney's single in the first gave Georgetown its initial run. Donovan's double after Morris had singled in the second and Baum had forced the latter gave the hill toppers another tally.

Georgetown practically clinched the game in the third when Mooney walked, stole second and scored on Scalzi's single. Wholley singled Scalzi to third and Baum singled after Morris was safe on a fielder's choice.

The box score:

BOSTON COLLEGE.	ab.	r.	h.	po.	a.	e.
N.Do'van, 2b	4	0	0	0	1	1
Creeden, ss	5	0	2	1	1	0
Downes, 1b	4	1	0	7	1	0
Temple, lf	5	1	1	1	0	0
Colbert, c	3	1	0	4	0	1
Regan, rf	4	1	2	3	0	0
Shea, cf	4	0	0	5	0	0
McCarthy, 3b	4	1	1	2	0	1
Herman, p	4	1	3	1	2	0
O'Connor, p	0	0	0	0	0	0
Total	37	6	9	24	5	3

GEORGETOWN.	ab.	r.	h.	po.	a.	e.
Bozek, rf	5	0	1	4	0	1
R.McC'hy, cf	5	1	1	0	0	0
Mooney, 1b	2	2	1	11	0	0
Scalzi, 2b	4	1	1	5	4	0
Wholey, lf	4	1	2	1	0	1
Morris, 3b	4	0	1	2	4	0
Bowman, ss	4	2	2	0	7	1
P.Don'van, c	3	0	1	3	1	1
Lomax, p	4	0	2	0	0	0
aEvers	0	0	0	0	1	0
bRapp	1	0	0	0	0	0
Total	36	7	12	27	16	4

aRan for Donovan in eighth.
bBatted for Mooney in eighth.

Boston College .... 0 3 0 0 0 0 3 0 0—6
Georgetown .... 1 1 3 1 1 0 0 0 ..—7

Two-base hits—P. Donovan, Lomax, Regan. Three-base hits—Scalzi. Home run—Temple. Stolen bases—Mooney 2, Bowman 2, Downes, Regan. Left on bases—Georgetown 5, Boston College 7. Double plays—Morris, Scalzi and Mooney; Scalzi, Bowman and Evers; Downes unassisted. Struck out—By Lomax 3, O'Connor 2. Bases on balls—Off Lomax 5, Herman 3. Wild pitch—Lomax. Passed balls—P. Donovan 2. Hits—Off Herman 12 in 7 1-3 innings, O'Connor 0 in 1 2-3, Lomax 9. Losing pitcher—Herman. Umpires—White and Watt. Time of game—2:06.

MINNESOTA'S NINE DEFEATS INDIANA

Three-Run Rally in the Eighth Gives Victors 5-to-4 Triumph in Conference Game.

Special to The New York Times.

BLOOMINGTON, Ind., April 25.—Indiana University's baseball team lost a Western conference game to the University of Minnesota, 5 to 4, today. Minnesota's three runs in the eighth achieved the victory.

The box score:

MINNESOTA.	ab.	r.	h.	po.	a.	e.
Cherp, cf	4	1	2	0	0	0
Be'chaine, ss	4	1	1	2	4	0
Ascher, 3b	4	1	0	2	2	0
Loose, 2b	4	1	0	4	1	0
Evans, lf	4	0	2	3	0	0
L'genberg, rf	4	0	2	1	0	0
Riggs, 1b	4	0	0	9	1	0
Timm, c	4	0	0	6	2	1
Carlbloom, p	4	1	2	0	3	1
Total	36	5	9	27	13	2

INDIANA.	ab.	r.	h.	po.	a.	e.
Boroughs, ss	3	1	0	3	2	0
Jaros, 2b	4	2	2	2	4	1
May, cf	4	0	1	2	0	0
Thomas, 3b	3	0	0	2	1	2
Balay, 1b	3	0	1	8	0	0
Veller, p	4	0	0	0	0	1
Croew, rf	4	1	1	2	1	0
Banka, lf	3	0	1	0	0	0
Mag'bosco, c	3	0	1	8	0	0
Rea, c	1	0	0	0	0	0
Total	32	4	7	27	8	4

Minnesota .... 0 0 0 0 0 0 0 5 0—5
Indiana .... 0 0 0 2 1 0 0 1 0—4

Struck out—By Veller 8, Carlbloom 4. Bases on balls—Off Veller 1, Carlbloom 3. Three-base hits—Carlbloom, Crowe, May. Two-base hit—Cherp. Stolen base—Banka. Umpires—Napperesk and Jensen.

MASS. AGGIES TRIUMPH.

Defeat Middlebury, 7-5, Gorman Striking Out Thirteen Men.

Special to The New York Times.

AMHERST, Mass., April 25.—Staging a four-run rally in the eighth, the Massachusetts aggies came from behind to defeat Middlebury on Alumni Field today, 7 to 5. Gorman in his first start for M. A. C. struck out thirteen and allowed only seven hits.

The box score:

MIDDLEBURY.	ab.	r.	h.	po.	a.	e.
Olsen, lf	3	0	0	0	0	0
Hass'tine, rf	4	1	0	0	0	0
Humeston, cf	4	1	1	3	0	0
Nelson, 1b	4	1	2	8	1	0
Yeomans, 3b	3	0	0	1	1	0
Jacobs, 2b	5	1	1	1	1	0
Sorenson, ss	4	0	2	2	1	0
Hartrey, c	3	1	1	8	0	1
Spooner, p	4	0	0	1	2	0
Total	34	5	7	24	6	1

M. A. C.	ab.	r.	h.	po.	a.	e.
Kneeland, cf	4	1	1	3	0	0
Gorman, p	3	0	1	0	2	1
Davis, rf	4	0	0	0	0	0
Mitchell, c	4	1	2	13	0	0
Burr'ton, 1b	4	0	1	4	0	0
Taft, lf	3	2	2	2	0	1
Gula, 3b	3	1	1	1	2	1
Calvi, 2b	3	0	0	1	3	1
aFrey	1	0	1	0	0	0
Waus'icz, 2b	0	0	0	0	0	0
Cheney, ss	4	1	1	3	0	2
Total	32	7	9	27	7	6

aBatted for Calvi in eighth.

Middlebury .... 0 1 2 1 0 0 1 0 0—5
M. A. C. .... 2 0 0 1 0 0 0 4 ..—7

Two-base hit—Kneeland. Three-base hit—Humeston. Stolen bases—Kneeland 2, Gorman 2, Hartrey 2, Frey, Cheney, Humeston. Sacrifices—Davis, Gula. Double play—Gula and Burrington. Left on bases—M. A. C. 8, Middlebury 10. Bases on balls—Off Gorham 4, Spooner 4. Hit by pitcher—By Spooner (Kneeland), by Gorman (Nelson). Struck out—By Gorman 13, Spooner 6. Wild pitch—Spooner. Passed balls—Mitchell, Hartrey. Umpire—Leary. Time of game—2:15.

Brooklyn Tech Loses on Links.

The Brooklyn Technical High School golf team lost its first match of the season to George Washingtno High School by 3 to 2 at Van Cortlandt Park yesterday.

COLGATE TRIUMPHS ON 5 RUNS IN 7TH

Opens Barrage on Pitcher Sweet to Turn Back Wesleyan, 10-3, at Middletown.

TERRY DRIVES FIVE HITS

Connects Safely on Five Trips to the Plate, Contributing Triple With One on Base.

Special to The New York Times.

MIDDLETOWN, Conn., April 25.—Colgate defeated Wesleyan, 10 to 3, today, Terry leading the attack with five hits in five times at bat, including a triple.

Sweet pitched good ball for Wesleyan, but the seventh inning proved his undoing when five runs crossed the plate. He walked the first two men. Daddona sacrificed, and on Dowler's grounder to Dee, Enoch scored. Tirrell tried to get Dowler at second, but Bescher's return was slow and Callan scored.

Dowler registered on Bonacker's hit and Bonacker came home on Terry's triple. Terry tallied on Dashner's drive.

The box score:

COLGATE	ab.	r.	h.	po.	a.	e.
Dowler, cf	5	1	0	1	0	0
Bonacker, 2b	5	1	1	3	0	0
Hargy, 1b	5	0	1	8	0	1
Terry, lf	5	4	5	3	0	0
Dashner, ss	4	1	2	5	0	1
Cottrell, rf	5	0	3	0	0	0
Enoch, c	4	1	0	6	2	0
Callan, 3b	4	2	1	1	5	1
Daddona, p	2	0	0	0	3	0
Total	39	10	13	*26	10	3

WESLEYAN.	ab.	r.	h.	po.	a.	e.
Leitch, cf	4	0	0	0	0	0
Bescher, 2b	4	1	2	0	4	1
Dee, ss	2	1	1	2	3	0
Johnstone, 1b	4	1	2	13	0	0
Wells, lf	2	0	0	3	0	0
Chitt'den, rf	4	0	0	1	0	1
Warner, 3b	4	0	0	3	3	1
Tirrell, c	2	0	0	4	0	1
Sweet, p	2	0	0	1	5	2
aFallon	1	0	0	0	0	0
Total	31	3	5	27	15	4

*Wells out, hit by batted ball in sixth.
a Batted for Tirrell in ninth.

Colgate .... 0 1 0 1 0 0 5 1 2—10
Wesleyan .... 2 0 0 0 0 0 0 1 0— 3

Two-base hits—Cottrell, Dashner, Johnstone. Three-base hit—Terry. Stolen bases—Terry 2, Dowler, Johnstone. Sacrifices—Dashner, Daddona, Wells, Dee. Bases on balls—Off Daddona 2, Sweet 3. Struck out—By Daddona 6, Sweet 2. Hit by pitched ball—By Daddona (Sweet).

Swarthmore Is Tennis Victor.

Special to The New York Times.

SWARTHMORE, Pa., April 25.—Swarthmore College's tennis team defeated Johns Hopkins on the local courts this afternoon, taking every match from the Baltimore players in straight sets, winning 9 to 0. It was Swarthmore's fifth victory in succession.

Dartmouth-Harvard Lacrosse Today

Special to The New York Times.

HANOVER, N. H., April 25.—The Dartmouth lacrosse team will play Harvard tomorrow and Brown on Monday.

Sellin' In The Rain

Adopted by Truly Warner

Spring "Style Twins" 1930

THIS IS A TRULY WARNER YEAR

I paid $10 for the original new Close Roll Welt Brim with the High Taper Crown—Wide Silk Band—Side Bow.

My exact "Style Twin" costs you . . $3.50

The original of this New Spring Style Silhouette —Snap Down Front—High Roll Back Brim, Extra Wide Silk Band—Bow on quarter, cost me $10

My exact "Style Twin" costs you $3.50

Hare's Fur Felt Light Weight Crusher Cutaway Butterfly Bow —Light Weight Crown Double Weight Brim. The original cost me $10.

My exact "Style Twin" costs you . . . $3.50

LAST WEEK "Sellin' in the Rain" was the theme song of every manager and all the salesmen in all Truly Warner stores in Greater New York.

I guess three days of rain and the stormy clouds in between the showers chased everyone into our stores, because the Total Sales in all New York stores, not only beat Easter Week last year, but beat the best Easter Week in the history of this Company.

This is a Truly Warner Year!

Truly Warner

HEADQUARTERS FOR HATS

NEW YORK	262 Broadway	1316 Broadway	24 East 42 St.	513 E. Tremont Ave.	BROOKLYN
78 Nassau St.	811 Broadway	1431 Broadway	1819 Broadway	NEWARK	391 Fulton St.
38 Park Row	1107 Broadway	254 W. 125 St.	821 8th Ave.	823 Broad St.	722 Broadway

Jamaica Feature Captured by The Beasel, 2-to-5 Favorite; Tetrarchal Second

THE BEASEL TAKES DOUGLASTON PURSE

Scores in Cochran Silks at Jamaica—Fifth Victory for Owner in as Many Days.

TETRARCHAL IS SECOND

Finishes Length and Half Behind 2-5 Favorite—Seabright Beats Dim Ray by Head.

By BRYAN FIELD.

When the Beasel won the Douglaston Purse for Gifford A. Cochran at Jamaica yesterday she chalked up the fifth victory in five days of racing for the Westchester sportsman, but the result had far more significance than merely another in a consecutive chain of triumphs.

The Beasel was one of the smartest, if not the smartest 2-year-old filly of 1929, and the way she came away from her field in the Douglaston shows that she is able to carry on this year in the same old fashion.

In nine starts last year the daughter of Sunspot and Antipodes won seven times, including five stakes—the Demoiselle Stakes, Saratoga Sale Stakes, Beldame Handicap, Baldwin Handicap and Hiawatha Handicap. Her only poor race was in the Spinaway at Saratoga. But that was amply atoned for later.

With such a background The Beasel was, of course, at a very short price. Opening at 1 to 2, she was backed to 2 to 5, but never gave her supporters a moment's worry.

Kelsay Rides the Victor.

Bill Kelsay was the jockey, and he broke on top. Moving out with all her wonted speed, The Beasel held everything safe for the first half mile. At the top of the stretch Conclave and Tetrarchal challenged, but the bid of the former was short-lived. Tetrarchal, however, was made of sterner stuff and drove on to finish within a length and a half of the winner. Kelsay was so supremely confident that he never lifted The Beasel out of a hand ride, even when Tetrarchal was driving and looked very dangerous.

Conclave was so tired from her efforts that she could not save third, and Starpatic, closing strongly on the outside, got that end of the purse by a nose, although two lengths back of Tetrarchal.

The time of the race was 1:13, not remarkably fast but exactly the same as Sarazen II's time in the Paumonok and as fast as anything for six furlongs so far in the meeting. Under 115 pounds, The Beasel conceded seven pounds to Tetrarchal and Starpatic and twelve to Conclave.

The Beasel was one of two odds-on favorite choices during the afternoon, the other being Mrs. Clyde Phillips's Seabright in the fourth race.

Dim Ray Strong Contender.

Heavily backed to 1 to 2, Seabright just did win the race by a head from Dim Ray, which showed surprising courage and very nearly upset the dope. Odd Fellow II was third, four lengths back of the horses that fought it out for the victory. Odd Fellow II ran on top for almost a mile of the mile and sixteenth route but succumbed to the challanges of Dim Ray and Seabright in the stretch.

One of the most interesting races of the day, and a test bringing together horses of quality, was the Marigold Purse, fifth on the program, and for juvenile fillies. Although she did not win, Harum Scarum was the best horse in the race, beaten a nose for all the money, after as rough a journey as any 2-year-old has had this meeting. The winner was Robin's Egg, a half sister to Goose Egg and owned by the Greentree Stable.

Harum Scarum got away well but was in close quarters immediately after the start. Jimmy Burke got her out of this jam and set sail for Robin's Egg and Wee Drop, which seemed very far ahead—perhaps ten lengths.

At the top of the stretch, Harum Scarum was on the heels of the leaders. Unfortunately she was too near the leaders, for Burke had to take back and go around, losing more ground. But still Harum Scarum came on and she just failed to catch Robin's Egg. Wee Drop finished half a length back of Harum Scarum.

BATTALINO WINS VERDICT.

Featherweight Champion Beats Graham in Non-Title Bout.

HARTFORD, Conn., April 25 (AP).—Bat Battalino, world's featherweight champion, won a ten-round decision over Bushy Graham, Utica, N. Y., in a non-title bout tonight.

Beulah Park Results.

By The Associated Press.

FIRST RACE—Purse $500; claiming; 2-year-olds; four and a half furlongs.
French Rose, 109 (Seabo) 11.40 5.40 3.60
[illegible]cant, 102...(Cleverley) 3.60 2.80
[illegible] Cloud, 98..(Sandoz) 3.60
Time—0:57. Marura, Saucy Mint, Los An[illegible] Rose, Mayes Lutz, Ann Kearns and [illegible] Pool also ran.

5 in $10,000 Wood Memorial To Be Run at Jamaica Today

Five horses have been named for the $10,000 Wood Memorial at a mile and seventy yards which will feature the card at Jamaica today, and the weights, jockeys and probable odds follow:

	Wt.	Jockeys.	Prob. Odds.
Gallant Fox	120	Sande	7-5
Desert Light	120	Walls	9-5
Spinach	110	Garner	6-1
Gold Brook	110	Maiben	10-1
Crack Brigade	120	Ellis	10-1

LEXINGTON FEATURE TO STARS AND BARS

Greentree Stable Entry Captures Lawrenceville Purse by Leading From Start.

LEXINGTON, Ky., April 25 (AP).—Stars and Bars carried the silks of the Greentree Stable to victory in the Lawrenceville Purse, the featured number on today's program. Galahad, from the Reuter Stable, was second, and Bad News Bob, from H. C. Hatch's string, was third. Low Gear and Lawley also ran, in the order named. It was an allowance affair for 3-year-olds and up over the mile and seventy yards distance, which the winner negotiated in 1:43 3-5.

The race was little more than a workout for Stars and Bars, which went into the lead right at the start, and under the guidance of Jockey Mooney increased his advantage at every pole to win with much in reserve by four lengths.

Galahad was held in stout restraint in last place during the first six panels, then moved up with a rush through the stretch, but could not get to the winner and had to be satisfied with second money by a head in the last stride.

Bad News Bob, closest in pursuit of the winner during the first part of the race, bore out on the far side but came again, only to weaken in the stretch drive to take the small end of the purse by three lengths.

Stars and Bars paid $8.76 for a $2 mutuel. The weather continued clear and the track was fast.

The summaries:

SIXTH RACE—Purse $800; claiming; 2-year-olds, fillies; four and a half furlongs.
Mexican D., 110..(Chiavetta) 8.90 4.90 5.36
Rare Charm, 113....(Geving) 6.68 5.32
Master's Rose, 110.(Landoldt) 6.84
Time—0:55. Tan Face, Cazanova, Black Ivory, My Margaret and Directly also ran.
SEVENTH RACE—Purse $800; 3-year-olds and upward; one mile and a quarter.
Blackberry, 107......(Roley) 9.00 3.86 2.72
Monticello, 108..(W. Garner) 3.42 2.52
Lincoln Plaut, 117.(Thomas) 2.66
Time—2:06 4-5. My Lava, Happy Hanly and Florhi also ran.

COCHRAN TAKES 2 BLOCKS.

Beats Cutler, 250-58 and 250-70, Winning 8 of 9 Sessions Played.

Welker Cochran took the final two blocks of his nine-block 18.2 balkline match with Albert Cutler at Dwyer's Broadway Academy yesterday. The match was played on the block basis and was won by Cochran, who captured eight of the nine sessions.

Cochran triumphed yesterday afternoon, 250 to 58, in five innings, having a high run of 90 to Cutler's 25. At night Cochran won, 250 to 70, in five innings. Cochran's best cluster was 101 and Cutler's 40.

McKeon and Hague Cue Victors.

James McKeon and Thomas Hague triumphed in games played last night in the handicap 18.2 balkline tournament at the Fourteenth Street Billiard Academy. McKeon defeated William Wellens, 150 to 110, and Hague vanquished James Savage, 150 to 76.

Beulah Park Entries.

By The Associated Press.

FIRST RACE—Purse $500; claiming; 4-year-olds and upward; five and a half furlongs.

St. Cecelia	102	Elbe	102
Roseling	102	Lure of Gold	102
Gus R.	104	Shorty	104
Agitate	*97	Spring Bud	102
Illumine	102	Eunice Atwell	102
Betty Browning	102	Renbarg	104
Jedburgh Abbey	*102	Drastella	102

SECOND RACE—Purse $500; claiming; 4-year-olds and upward; five and a half furlongs.

SEATON PIPPIN WINS IN BROOKLYN SHOW

Takes Harness Sweepstakes for Second Blue Ribbon in Annual Competition.

LADY MARGARET TRIUMPHS

Captures Fourth First Award by Annexing Saddle Horse Honors Over Six Rivals.

By HENRY R. ILSLEY.

Sweepstakes in several divisions were the most attractive numbers on the card for the fourth day of the thirty-eighth annual Brooklyn Horse Show in the ring of the Brooklyn Riding and Driving Club last night. First of these was the harness horses open to all over 14.2 hands, in which three showed.

The victory of the Seaton Hackney Farms' famous bay mare Seaton Pippin was a foregone conclusion. Walter Holton drove the ever youthful and always beautiful Hackney mare, which showed all her customary dash and fire and brought forth rounds of applause from the spectators in the crowded house.

It was Seaton Pippin's second blue ribbon in as many times out at this show and she brought home for Paul Moore the sum of $120. Second money of $60 went to P. J. Lawler's brown gelding Knight Bachelor, handled by Paddy O'Connell. Charles Barry drove Mrs. Oliver M. Kaufmann's chestnut gelding Newton Victor to third money of $30.

There was the hottest kind of competition among the seven that showed out of nine entries in the saddle horse sweepstakes. The result was a fourth blue ribbon for the beautiful chestnut mare Lady Margaret, owned by the Polka Dot Farm of Scarborough-on-Hudson, N. Y., shown to the best advantage by Frank Heathman.

Mare Gains Popular Victory.

The mare caught the eyes of the spectators and gained a popular victory, which earned $165 for her owner. Mrs. John Tupper Cole's bay mare, My Love, took down second money of $82.50, while third money of $27.50 went to the bay mare, Fashion of the Hour, owned by Miss Ida Louise Tobey of New York City.

Earle W. Hopping, the international player, had a hard task in separating the best among the lightweight polo mounts. The riders in this class were out for blood and the exhibitions of riding off kept the spectators keyed up throughout. George C. Sherman came down from the Adirondacks to watch the performance of his 7-year-old gray mare, Sally, which he bought green two years ago and developed himself.

It was the first time that Sally had ever seen an indoor ring and it afforded her owner the greatest satisfaction when she carried off first prize. Second went to George Piperno's chestnut mare Arch Light and third to L. Ames Brown's chestnut mare Kildare.

Jumping faultlessly under the guidance of Lieutenant J. W. Wofford, the bay mare Miss America, one of the stars of the army horse show team, repeated her victory of a year ago, when she captured the lion's share of the money in the hunter and jumper sweepstakes, which was called the Timber Topper Special. As the association added $100 and there were twenty-two entries, the stake was one of the richest of the show, netting the winner $390.

Miss America Wins Jump-Off.

Three jumped off for the money after perfect performances and Miss America outjumped the army's chestnut gelding Joe Aleshire, on which Captain Bradford had the mount.

The first championship event of the show was that for polo mounts, the trophy in which was the Home Title Insurance Company Cup offered by Henry J. Davenport. The prize was carried off by the bay mare P D Q, owned by the Squadron A Association and ridden by John Wise.

The reserve ribbon was taken by Juan, the chestnut gelding owned by Robert A. Granniss, president of the Indoor Polo Association. Since Juan had been a champion at two previous shows, the victory of P D Q was somewhat unexpected. Gerard Smith had the mount on Juan last night. The cup was presented in the ring by its donor.

THE AWARDS.

Class 58, teams of three polo mounts—First, Theodore S. Watson's ch. m. Red Wing, ch. g. The Honorable James and ch. m. Fennesse; second, J. Walter Kopke's ch. g. Essex, and Reginald N. Webster's ch. m. Belle of New York and ch. g. Caesar.

JAMAICA RACING CHART

By The Associated Press.

Friday, April 25. Fifth day. Weather cloudy; track fast.

9512 FIRST RACE—Purse $1,000; claiming; 2-year-olds; five furlongs. Start good; won driving; place same. Winner, br. c., by Runantell—Orageuse. Trainer, C. Cafarelli. Time—0:23¼, 0:48⅗, 1:02.

Ind.	Starters.	Wt.	P.P.	St.	¼	½	Str.	Fin.	Jockeys.	O.	H.	Cl.	Pl.	Sh.
9501[3]	Traitor	115	4	3	3[4]	2[3]	2[3]	1[1½]	Burke	7-5	8-5	6-5	1-2	1-4
(9494)	Zinn	115	7	5	5[1½]	4½	3½	2[1½]	Garner	7-2	5	5	2	4-5
9503	Westerner	115	1	2	1[2]	1[1½]	1[hd]	3[1½]	Harvey	7	7	5	2	4-5
—	Measure	107	6	6	7[8]	7[10]	4[2]	4[4]	Malley	6	15	15	6	3
9494[3]	Intractable	115	5	4	4½	5[3]	5[3]	5[3]	Knight	6	7	7	2	1
9494	Saki	112	3	1	2[1]	3½	6[1]	6[3]	Kelsay	[illegible]	7	7	2	1
9494[3]	One Grand	115	8	8	6½	6[hd]	7[8]	7[1]	C'hfield	[illegible]	15	15	6	3
9492	Algara	115	2	7	8	8	8	8	Abel	30	30	30	10	5

Scratched—St. Mark.

Traitor got away a bit slowly, was hard r[illegible]idden to get up, drew out in the last furlong, but was doing his best. Zinn was in close quarters just after the start, worked his way up on the inside around the turn. Then ca[illegible]me to the outside in the stretch and finished fast. Westerner broke fast, displayed good e[illegible]arly speed, but weakened in the last furlong. Measure is a fine looking filly. Sak[illegible]o tired. Intractable had no mishap.

Owners—1, California Stable; 2, Mrs. J. [illegible]son; 3, Dorwood Stable; 4, Greentree Stable; 5, Mendham Stable; 6, J. N. Hopkin[illegible]; [illegible] H. Buscher; 7, E. F. Sanford; 8, Belair Stud.

9513 SECOND RACE—Purse $1,000; allowances; 3-year-olds; six furlongs. Start good; won handily; place driving. Winner, b. f., by Sunspot—Antipodes. Trainer, H. McDaniel. Time—0:23⅗, 0:47⅘, 1:13.

Ind.	Starters.	Wt.	P.P.	St.	¼	½	Str.	Fin.	Jockeys.	O.	H.	Cl.	Pl.	Sh.
(8421)	The Beasel	115	1	1	1[1½]	1[1½]	1[1]	1[1½]	Kelsay	1-2	1-2	2-5	Out	Out
9497	Tetrarchal	109	6	2	2[3]	2[1]	3[1]	2[2]	Maiben	10	12	12	4	7-5
8315[2]	Starpatic	108	9	8	4[1½]	3[2]	4[8]	3[no]	Baker	5	6	6	4-5	1-3
8218	Conclave	103	2	3	3½	4[5]	2¼	4[5]	Rose	10	12	12	4	8-5
6551	Lahor	115	7	5	6[2]	7[5]	6[2]	5[4]	L. Fator	20	20	20	7	3
9488	Best Man	111	5	6	7[3]	6[8]	7[5]	6[hd]	Burke	8	12	12	4	7-5
8258	Moonstruck	115	8	7	5½	5½	5½	7[3]	K's'ger	15	20	20	7	3
—	Vast	105	3	9	9	9	9	8[10]	Reilly	50	50	50	[illegible]	[illegible]
9495	Line Up	105	[illegible]	[illegible]	[illegible]	[illegible]	[illegible]	[illegible]	[illegible]	[illegible]	[illegible]	[illegible]	[illegible]	[illegible]

WILLIAM T. IS FIRST AT HAVRE DE GRACE

Caskey Entry in Upset Defeats Toro and Inception in Dixie Trial Handicap.

PAYS BACKERS $18.70 FOR $2

Shows Mid-Season Form to Win by Three Lengths—Toro Second by Half a Length.

HAVRE DE GRACE, Md., April 25 (AP).—Probable candidates for the impending renewal of the historic Dixie Stakes, which is to have its seventh running on Monday at the hilltop course of the Maryland Jockey Club, were called on to supply the contention in the Dixie Trial Handicap today, the feature of the semi-final day of the Havre de Grace session.

Six were seen in colors in this particular engagement and the result was a big surprise when W. E. Caskey Jr. sent the winner to the post in his good campaigner William T. The latter's victory was unexpected in view of such formidable opposition and he returned a dividend of $18.70 for the usual investment of $2.

William T. showed the quality of being conditioned to midsummer form and, racing along with the established pace cut out by Inception and Dr. Freeland, he emerged into the lead when leaving the backstretch after six furlongs and through the remaining stages. Despite the bold effort of Toro, the Caskey starter opened up to increase his advantage and the end of the journey found him winner by three lengths with Toro and Inception only a half length apart. The time for the nine furlongs was 1:52.

The summaries:

FIRST RACE—Purse $1,200; maiden 2-year-olds; four and one-half furlongs.
Happy Scot, 118.(McGinnis) 79.70 40.70 10.50
Hieaway, 115..(McTaggart) 7.70 3.00
†Totem, 118.....(Robertson) 2.50
Time—0:53 1-5. Sustain, Nursery Play, ‡Tuckahoe, †Summer Day, ‡Tangier, Light Step, Exalt, Fib, §Sergt. Donaldson and §Allez Vite also ran.
†H. P. Whitney entry. ‡S. W. Labrot entry. §Glen Riddle Farm entry.
SECOND RACE—Purse $1,200; claiming; 3-year-olds and upward; six furlongs.
Calgary Kay, 118.(Work'n) 10.50 5.70 4.50
Miss Pat, 102....(Hanford) 22.30 18.40
Fair Bob, 113.....(Cannon) 4.50
Time—1:14. *Nellie Hewitt, Sporting Fool, [illegible]

SCHMELING EMBARKS WITHOUT PASSPORT

Leaves Papers in His Home in Berlin—Document Sent to Cherbourg by Plane.

Special Cable to THE NEW YORK TIMES.

HAMBURG, Germany, April 25.—When Max Schmeling early this morning was preparing for the boat train to Cuxhaven, he suddenly discovered his passport was missing. The papers were left in his writing desk in his Berlin home and, unless the document, which was dispatched by airplane this morning to Cherbourg, catches the boat there, Max will arrive in New York without identification papers.

He hopes, however, he is sufficiently well known to receive permission to land without them.

Although the date of his sailing had been fixed long ago, Schmeling's departure was a rather hurried affair and the reason why the Berlin press failed to take notice last night was that Schmeling, who apparently was displeased with the German press on account of attacks directed against him during his exhibition tour, did not inform the papers.

Nevertheless, the newspapers today wish the German contender the best of luck for his coming fight, which incidentally will be Schmeling's fiftieth. This he regards as a good omen. Before going aboard the liner New York, Max declared he hoped the best man would win and that it would be a clear decision instead of a draw.

BOXING BOUTS TONIGHT.

Olympia B. C.—Mateo Osa vs. Jack Middleton; Herman Singer vs. Eddie Proveo. Two ten-round bouts.

212th Anti-Aircraft Regiment Armory—Joe Marino vs. Joe Kelly, ten rounds. Sid Reisler vs. Johnny Long, eight rounds.

Ridgewood Grove S. C., Brooklyn—Freddie Huber vs. Artie De Luca, eight rounds. Willie Gannon vs. Sammy Farber; Sammy Delson vs. Sid Silas; Frank Biangasso vs. Guido Cente. Three six-round bouts.

BOARD APPROVES MILK FUND PLANS

Final Sanction Given to Card, Headed by Sharkey-Schmeling Heavyweight Title Bout.

The State Athletic Commission yesterday approved final plans for the Annual Milk Fund Charity Boxing Carnival which is to be held at the Yankee Stadium June 12, featuring a heavyweight title fight between Jack Sharkey, American contender, and Max Schmeling, Germany.

Executive Secretary Bert Stand announced following the meeting that a conference between the commissioners and Frank J. Bruen, vice president of the Madison Square Garden Corporation, and Damon Runyon, representing the fund, resulted in the sanctioning of a card consisting of forty-five rounds of boxing.

Sharkey and Schmeling are slated for fifteen rounds. In addition there will be a ten-round bout in which it is proposed to match Victorio Campolo, South American heavyweight, against either Arthur de Kuh, Italian giant, or Pierre Charles, the Belgian; another ten-round event in which Mateo Osa of Spain may be a participant, and a six-round match with the customary four-round preliminary.

Matsuyama Defeats Sloane.

Kinrey Matsuyama defeated Cyril Sloane, 250 to 91, in three innings, in their 18.2 balkline match at Lawler Brothers Manhattan Billiard Academy last night.

Other News of Sports On Next Two Pages

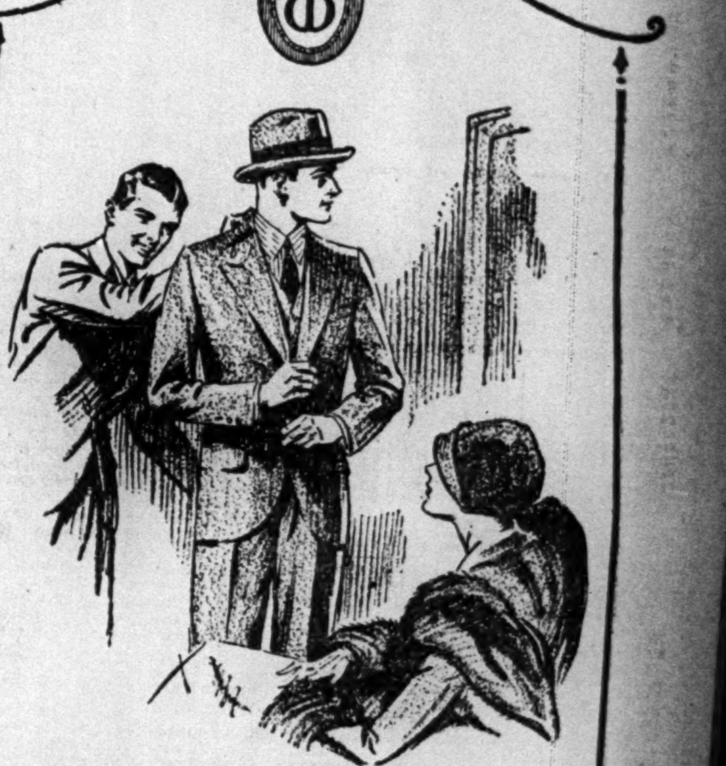

THE GREATEST LIVING AUTHORITY ON CLOTHES IS YOUR WIFE!

YOUR wife devotes half her life and a great part of your income to clothes. Clothes are her kingdom just as business is yours. She knows fabrics, workmanship, style, color schemes and values as no man ever can know them, and this knowledge can be applied to your clothes as well as to her own.

Her judgment on all clothes is better than yours.

And her judgment on your clothes is better than ours.

Please bring her with you. We'll make her welcome.

STYLES FOR MEN AND YOUNG MEN
SUITS—TOPCOATS—GOLF SUITS
Outstander Group $35
Brill Fifty Group $50
The Avenue Group $65

Brill Brothers
Fifth Avenue at 50th Street
35th Street and 7th Avenue 47 Cortlandt Street

TODAY'S GREAT ATTRACTIONS AT JAMAICA
THE $14,000 WOOD MEMORIAL
$6,000 Colorado Stakes - - - - Ridgewood Handicap
AND 3 OTHER THRILLING EVENTS. FIRST RACE AT 2:30 P. M.
SPECIAL RACE TRAINS TODAY, SATURDAY
Leave Penn. Station, 33d St. and 7th Ave., also Flatbush Ave., Brooklyn, 12:30 and at frequent intervals up to 1:55 P. M. From Nostrand Ave. 5 min. later and East N. Y. 8 min. later. Special cars reserved for ladies. Regular trains leaving N. Y. at 2:07 and Brooklyn at 2:12 P. M. stop at track. Also via Lex. Ave. "L" to 160th St., Jamaica, thence by trolley.
GRAND STAND, $3.85, including Tax

Lott, Van Ryn, Allison and Doeg Selected as U. S. Davis Cup Team

YOUNG STARS NAMED AS DAVIS CUP TEAM

Lott, Van Ryn, Allison, Doeg, All Under 25, Selected—Bell Made Substitute.

TILDEN STILL POSSIBILITY

Chairman Wear Says, However, Veteran Stays by Decision to Forego International Event.

VAN RYN DEFEATS ALLISON

Routs Doubles Partner, 4-6, 7-5, 12-10, 6-1, in Mason-Dixon Final—Miss Morrill Victor.

By ALLISON DANZIG.

Special to The New York Times.

WHITE SULPHUR SPRINGS, W. Va., April 25.—Following the final of the Mason-Dixon tennis championship, in which John Van Ryn of East Orange, N. J., gained a hollow victory over his doubles partner, Wilmer Allison of Austin, Texas, at 4—6, 7—5, 12—10, 6—1, Chairman Joseph W. Wear and Captain Fitz-Eugene Dixon today announced the American Davis Cup team for 1930 at the Greenbrier Golf and Tennis Club.

Van Ryn, Allison and G. Martin Lott 2d of Chicago, all of whom played in the challenge round against France last year, will again be standard-bearers, and the fourth member is John Pope Doeg of Santa Monica, Cal., third ranking player of the country. Berkeley Bell, also of Austin and the University of Texas, was named as a substitute to so abroad with the team in the event that the United States comes through in this zone.

The selection of these four players was in accordance with expectations in view of their ranking and past performances. The element of surprise was furnished, however, with the decision of Chairman Wear and Captain Dixon to change their plans about sending Lott abroad on April 30 and use him instead in the American zone matches.

Reason for Decision on Lott.

This decision was reached in the belief that it would be conducive to better team spirit to keep all the members together and also because of the fact that Francis T. Hunter, the second ranking player of the country, will not be available for this zone.

So Lott will cancel his passage on the Mauretania and his entry in the French and Belgian championships, in which he was to have competed as the official representative of the United States Lawn Tennis Association.

It was a big disappointment to Lott after he had made his plans for sailing, but he readily waived all personal considerations, stating that if the committee thought that it was for the best interests of the team for him to remain on the scene, that was enough for him.

The four players, all of whom are under 25 years of age, constitute the youngest team that has represented the United States in many years. In 1928 the 16-year-old Junior Coen was named, the youngest player to get into action in the international matches, but his youth was more than offset by the 35 years of William Tilden in the aggregate age of the team. Last year the veteran John Hennessy of Indianapolis was the fourth member of the American zone quartet, along with Van Ryn, Allison and Lott.

Doeg Has Had Fine Record.

Doeg, who replaces Hennessy is 22 years old. The giant young southpaw, who has one of the best services in the world, has had the finest record of any of the players during the Southern season, winning four tournaments, and last Summer played with such conspicuous success in the Seabright, Longwood and Nassau invitation tournaments and in the national championship that he was ranked ahead of Lott, No. 4; Van Ryn, No. 5, and Allison, No. 6.

This is the first time that he has been named on the Davis Cup team. In 1928 he failed to make the grade in the trials at Augusta, Ga., and last year he was in school at Stanford University.

Tilden and Hunter, both of whom saw service in the European zone in 1929, are entirely out of the picture for the present. It seems unlikely that Hunter will be called on for the European zone, but whether or not Tilden will play against France, should the United States reach the challenge round, remains to be seen.

Mr. Wear said that he would cross that bridge when he came to it. For the present, he understands that Tilden remains by his decision not to play any more Davis Cup tennis and until the national champion informs him differently, Lott, Van Ryn, Allison and Doeg will carry America's hopes of bringing back the trophy lost to France in 1927.

Bell to Return to College.

Bell, who came within a point of defeating Hunter in the semi-finals here, only to collapse with a severe cramp, will return to the University of Texas and complete his work for the semester. He will join the team in time to sail for Europe, providing, of course, it does not meet with an upset. Mr. Wear stated that the fiery young Texan would be given the chance to earn a position on the team abroad and that if his form warrants it he will replace one of the other four players.

The selection committee had been contemplating naming Bell for the American zone, but he came out of his match with Hunter with a lame wrist and, against the advice of Chairman Wear and Captain Dixon, he insisted on playing in the doubles, with the result that the injury has become aggravated.

Van Ryn and Allison and Lott and Doeg will meet tomorrow in the final of the doubles and will then have a few days in which to rest after their two weeks of trials at Pinehurst and White Sulphur Springs. They have been instructed to report on Wednesday at the Huntingdon Valley Country Club, near Philadelphia, to begin practice for the opening tie with Canada, to be played at the Philadelphia Country Club May 15, 16 and 17.

Captain Dixon will not announce who will play the singles and doubles matches against Canada until the day before the series starts. All four men are capable of playing singles. As Van Ryn and Allison are Wimbledon champions and Lott and Doeg hold the national title, either pair could be used for the doubles match.

It is most likely that Lott will be named as the No. 1 singles man and that Van Ryn and Allison will get the call in the doubles.

Singles Final Anti-Climax.

The final of the singles today was an anti-climax, just as was the final at Pinehurst last week. Allison, winner of the Plaza Bowl here last year, when he defeated Hunter in the final, was fairly well spent after his two hard matches with Doeg and Lott and could not hold off the attack of his brilliant and fresher young team-mate.

For three sets the battle was close, with both men playing about on a par and almost exactly the same kind of game, featured by severity of service and drive and drastic volleying. Allison was finding it harder and harder to hold his ground against the beautiful backhand driving and net work of Van Ryn in the third set, and after losing this drawn-out chapter he capitulated quickly in the fourth set.

The honors in the women's singles went to Miss Marjorie Morrill of Dedham, Mass., who defeated Miss Virginia Hilleary of Philadelphia, 7—5, 6—1, in the final. Miss Morrill and Miss Hilleary met again in the final of the women's doubles and again the former came out ahead. With Mrs. Jessup, Miss Morrill defeated Miss Hilleary and Miss Dorothy Andrus of Stamford, 7—5, 6—0.

Van Ryn and Allison reached the final of the men's doubles at the expense of J. Gilbert Hall and Fritz Mercur, 6—4, 6—4, 6—2, while Lott and Doeg advanced by eliminating Bell and Gregory Mangin, 6—4, 6—4, 6—3.

THE SUMMARIES.

Men's Singles.

Final Round—John Van Ryn defeated Wilmer Allison, 4—6, 7—5, 12—10, 6—1.

Women's Singles.

Final Round—Miss Marjorie Morrill defeated Miss Virginia Hilleary, 7—5, 6—1.

Women's Doubles.

Final Round—Mrs. Jessup and Miss Morrill defeated Miss Hilleary and Miss Dorothy Andrus, 7—5, 6—0.

Men's Doubles.

Second Round—Van Ryn and Allison defeated Herbert Bowman and Thomas Mangin, 7—5, 6—1; J. Gilbert Hall and Fritz Mercur defeated Francis T. Hunter and Arnold W. Jones, 1—6, 6—4, 6—2; G. Martin Lott 2d and John Doeg defeated Donald Cram and Ted Burwell, 6—2, 6—2; Berkeley Bell and Gregory Mangin defeated Emmett Pare and Marcel Rainville, 0—6, 6—4, 7—5.

Semi-Final Round—Van Ryn and Allison defeated Hall and Mercur, 6—4, 6—4, 6—2; Lott and Doeg defeated Bell and Mangin, 6—4, 6—4, 6—3.

FOUR WHO HAVE BEEN NAMED TO REPRESENT UNITED STATES IN AMERICAN ZONE DAVIS CUP PLAY.

Times Wide World Photo.
G. Martin Lott 2d

Times Wide World Photo.
John Van Ryn.

Times Wide World Photo.
Wilmer Allison.

Times Wide World Photo.
John Doeg.

WOMEN GOLF TEAMS BEGIN TOURNAMENTS

Westchester C. C. Entries Lead in Class A and Leewood in Class B at Rye.

Special to The New York Times.

RYE, N. Y., April 25.—Although the first of the Women's Westchester and Fairfield Golf Association's tournaments will not be held until next Thursday, women golfers in Westchester began another year in golf today by competing in inter-club matches.

Nine teams took part in Class A with eight clubs being represented in Class B and later in the season the winner in each group will oppose representatives of Long Island and New Jersey in the intersectional contests. Over the Westchester Country Club links today, the Westchester team led with an aggregate of 8½ points in Class A, while Leewood took the honors in the other group.

Mrs. Leila DuBois, the team captain of the association, had an approximate 86 for low gross honors and won both points for the Wee Burn team while opposing Mrs. Joseph Quirk of Greenwich and Mrs. A. Rodney of Quaker Ridge. Mrs. Thomas Hucknall of Woodway with an 87 garnered two credits for her team's total by winning from Miss Mary Luke of Sleepy Hollow and Mrs. A. Forsch of the Century Country Club.

The series will be continued next Friday at Greenwich, the day following the first official tourney of the association over the Westchester course. Winter rules were in vogue today.

THE SUMMARIES.

Class A.

Westchester Country Club 8½, Greenwich 6¼, Century 6½, Sleepy Hollow 6½, Fairview 5½, Wee Burn 4½, Quaker Ridge 4, Woodway 2, Winged Foot 1.

Class B.

Leewood 8, Sleepy Hollow 7, Apawamis 5, Winged Foot 4½, Mount Vernon 4½, Greenwich 3½, Westchester 2½, Tibbetts Brook 0.

HUN SCHOOL GOLF VICTOR.

Opens Season With Triumph Over Peddie, 13½ to 4½.

Special to The New York Times.

PRINCETON, N. J., April 25.—In the opening match of the season, the Hun School golfers defeated the Peddie team, 13½ to 4½, on the Springdale links today. Charlie Seaver of Hun School defeated his opponent, Ralph Kling, 5 and 4, and Capt Charlie Collins of Hun conquered Captain Clark on the last nine, 2 and 1.

The summaries:

Seaver, Hun, defeated Kling, 5—4; Collins, Hun, defeated Clark, 2—1; Dear, Hun, defeated Ward, 1 up; Topping, Hun, defeated Brown, 2—1; Towie, Hun, defeated Austin, 1 up; Ivins, Hun, and Osgood, Peddie, even.

ST. ANN'S TRIUMPHS OVER DE LA SALLE

Cathedral Boys' High, All Hallows Also Capture Manhattan C. H. S. A. A. Games.

BROOKLYN TECH TRIUMPHS

Beats Brooklyn Prep, 6-2, for 8th Straight Victory—Other School Results.

The St. Ann's Academy baseball nine opened its Manhattan division C. H. S. A. A. season by defeating De La Salle Institute, 5 to 3, at Macombs Dam Park yesterday. The winners bunched five hits for their five runs in the first two innings.

The box score:

DE LA SALLE INST.	ab	r	h	po	a	e
Hayes, ss	4	0	2	0	1	0
Ahearn, lf	3	0	0	1	0	0
Nugent, c	4	0	0	10	0	1
F'herstone, cf	4	1	1	0	0	0
Hammond, 3b	2	0	0	0	1	0
Cosgrove, 2b	2	1	0	0	0	0
McM'mon, 1b	3	1	1	6	0	1
Boyle, rf	3	0	1	0	0	0
Donnally, p	1	0	0	0	2	1
Total	26	3	5	18	4	3

ST. ANN'S.	ab	r	h	po	a	e
Garrigan, 2b	2	0	0	0	3	0
Shevlin, ss	3	2	2	0	2	0
Telese, cf	3	1	1	0	0	0
Smith, lf-3b	3	0	2	0	0	0
Shugrue, c-rf	3	0	0	5	1	0
Kelly, rf	0	0	0	0	0	0
Duffy, rf-lf	3	0	0	0	0	0
Rescigno, p	2	1	0	0	0	0
Donohue, 1b	2	1	1	8	0	0
DeC'aro, 3b-c	2	0	0	8	0	0
Total	23	5	6	21	6	0

De La Salle Institute........0 0 0 3 0 0 0—3
St. Ann's........2 3 0 0 0 0 .—5

Two-base hits—Shevlin 2. Three-base hits—Telese, Donohue. Sacrifice—Garrigan. Stolen bases—Shevlin, Smith, Hayes 2. Left on bases—St. Ann's 2, De La Salle 7. Struck out—By Rescigno 13, Donnally 10. Bases on balls—Off Rescigno 5, Donnally 1. Umpire—Miles.

Cathedral Boys' High Wins, 5-4.

Special to The New York Times.

NEW ROCHELLE, N. Y., April 25.—The Cathedral Boys' High baseball team defeated Iona Prep, 5 to 4, at Iona Field today in a Manhattan division C. H. S. A. A. game.

The box score:

CATH. BOYS' HIGH.	ab	r	h	po	a	e
J. O'Don'll, rf	2	1	1	1	0	0
Hunter, cf	3	1	0	3	0	0
Olzweski, 3b	4	0	0	1	1	0
Murphy, 1b	2	1	0	5	0	1
Fitzp'ick, 2b	3	1	2	3	0	1
Hammer, p	3	0	0	1	3	0
McDon'gh, c	2	1	1	5	0	1
Bishop, ss	3	0	0	0	1	0
O'Donnell, lf	3	0	1	2	0	0
Ryan, p	0	0	0	0	0	0
Total	25	5	5	21	5	3

IONA PREP.	ab	r	h	po	a	e
Corrigan, 3b	3	1	0	0	0	0
White, ss	3	0	0	0	0	1
Crabtree, cf	3	1	3	0	0	0
Madden, c	3	0	1	14	1	0
Kenny, 1b	2	0	1	4	0	1
Ricardi, 2b	3	0	0	1	2	1
Hannan, lf	3	1	1	0	0	0
Judd, rf	2	1	1	2	0	0
Jeffres, p	3	0	0	0	0	0
Stellar, 1b	1	0	0	0	0	0
Total	26	4	7	21	3	3

Cathedral Boys' High........0 0 2 0 0 3 0—5
Iona Prep........0 0 0 0 2 1 1—4

Three-base hit—McDonough. Sacrifice—Murphy. Stolen bases—Joe O'Donnell 2, Murphy, Corrigan, White, Crabtree 2, Hannan, Judd. Double plays—Hammer and Fitzpatrick, Olzweski and Fitzpatrick. Struck out—By Hammer 5, Jeffress 13. Bases on balls—Off Hammer 3, Jeffress 5. Passed ball—McDonough. Hits—Off Hammer 7 in 6 2-3 innings, Ryan 0 in 1-3. Umpire—Ferris, C. C. N. Y.

All Hallows Beats Cathedral.

All Hallows Institute's baseball team defeated the New York Cathedral Prep nine, 4 to 2, in a Manhattan division C. H. S. A. A. game played at Van Cortlandt Park yesterday.

The box score:

N. Y. CATHEDRAL PR.	ab	r	h	po	a	e
Corriston, 3b	4	1	3	1	0	0
Byrne, 2b	3	0	0	0	0	0
Fitzg'rald, ss	4	0	2	0	0	1
Doherty, lf	4	0	1	0	0	0
Ronayne, 1b	3	0	0	4	0	0
Doyle, cf	3	1	2	2	0	0
Boyle, rf	3	0	0	0	0	0
Taggart, p	2	0	1	1	3	0
Galvin, c	3	0	1	9	0	0
Total	29	2	9	18	3	1

ALL HALLOWS.	ab	r	h	po	a	e
Powers, 1b	4	0	1	5	0	1
Burns, 2b	3	1	1	2	2	0
Hughes, c	4	0	1	9	2	0
Dolan, lf	3	0	1	0	0	0
Leinker, ss	1	1	0	0	1	0
Levins, rf	2	0	0	1	0	0
Gibbons, cf	3	1	1	1	0	0
Perkins, 3b	2	1	0	2	1	0
Mulry, p	3	0	1	1	1	0
Total	25	4	6	21	7	1

N. Y. Cathedral Prep........1 0 1 0 0 0 0—2
All Hallows........0 0 0 2 1 1 .—4

Two-base hits—Fitzgerald, Burns. Home run—Gibbons. Stolen bases—Levins, Corriston, Fitzgerald, Perkins, Hughes, Mulry. Left on bases—All Hallows 9, N. Y. Cathedral Prep 7. Struck out—By Mulry 9, Taggart 8. Bases on balls—Off Mulry 1, Taggart 5. Hit by pitcher—By Mulry (Bryne). Wild pitch—Taggart. Umpire, Kelly, Notre Dame.

Brooklyn Tech Wins, 6 to 2.

The Brooklyn Technical High School baseball team registered its eighth straight victory of the current campaign yesterday by defeating the Brooklyn Prep nine for the second time this season, 6 to 2, at Suydam Oval.

The box score:

BROOKLYN PREP.	ab	r	h	po	a	e
Warb'rton, rf	3	1	1	1	0	0
Crook, 3b	2	0	0	1	1	0
Zeigler, cf	4	0	3	0	0	0
Ryan, 2b	3	0	0	1	1	0
Flood, 1b	3	0	0	5	0	1
Dolan, lf	0	0	0	2	0	1
Lynch, ss	2	0	0	1	0	0
Neylan, c	2	0	0	7	2	1
Keenan, p	2	1	1	0	1	0
Total	21	2	5	18	5	3

BROOKLYN TECH.	ab	r	h	po	a	e
H. Weiss, rf	3	0	0	2	0	0
Farinon, cf	4	1	1	2	0	0
Corcoran, 1b	4	1	2	5	2	0
S. Weiss, 3b	3	2	2	3	1	0
Heiderich, ss	2	0	0	1	0	1
Paulich, lf	2	1	1	0	0	0
Waldron, lf	0	0	0	1	0	0
Ruffino, 2b	3	1	1	3	3	0
Doyle, c	2	0	1	4	0	0
Fenniman, p	2	0	0	0	0	0
Total	25	6	8	21	6	1

Brooklyn Prep........0 0 2 0 0 0 0—2
Brooklyn Tech........2 0 0 1 3 0 .—6

Two-base hit—S. Weiss. Sacrifices—Fenniman, H. Weiss, Crook, Neylan, Lynch. Stolen bases—Corcoran, Dolan 2, Ruffino 3, Dayle 2, S. Weiss 2, Farinon, Paulich. Left on bases—Brooklyn Tech 6, Brooklyn Prep 7. Double play—S. Weiss and Corcoran. Struck out—By Fenniman 2, Keenan 7. Bases on balls—Off Fenniman 6, Keenan 2. Hit by pitcher—By Fenniman (Dolan, Crook), Keenna (Paulich). Passed Balls—Doyle 2. Umpire—Harry Kane, Boys High. Time of game—1:50.

Lawrenceville Nine Loses.

Special to The New York Times.

LAWRENCEVILLE, N. J., April 25.—The Lawrenceville baseball team lost to the New Rochelle nine today, 8 to 5.

The box score:

NEW ROCHELLE.	ab	r	h	po	a	e
Wagner, 2b	3	1	0	2	1	0
Bonomo, ss	4	2	1	2	4	0
Siefert, lf	3	4	1	2	0	0
Morton, 1b	3	0	1	9	0	0
Martin, 3b	5	0	1	1	0	0
Heintz, cf	3	1	0	2	0	0
Chill'gw'h, rf	4	0	0	1	0	0
Cioffari, c	4	0	1	7	0	0
Santoro, p	4	0	1	1	2	0
Total	33	8	6	27	7	0

LAWRENCEVILLE.	ab	r	h	po	a	e
Bramlette, ss	5	0	0	2	1	2
Stallman, 2b	3	0	0	6	1	0
Craig, 3b	2	2	1	0	2	1
Kittinger, 1b	3	2	1	9	1	1
Wood, lf	4	1	2	3	1	0
Wegener, rf	3	0	0	0	0	0
Sheehan, cf	1	0	0	1	0	0
Watson, c	1	0	0	2	0	1
Keller, p	0	0	0	0	6	0
Conover, c	2	0	0	2	0	2
aHeyniger	1	0	0	0	0	0
Smith, p	1	0	0	2	0	0
Kafer, cf	1	0	0	0	0	0
Total	27	5	4	27	12	7

aBatted for Keller in fifth.

New Rochelle........1 0 0 1 3 0 2 0 1—8
Lawrenceville........2 0 0 0 0 3 0 0 0—5

Two-base hit—Wood. Three-base hit—Santoro. Home run—Bonomo. Sacrifices—Watson, Craig, Smith, Morton 2. Stolen bases—Siefert 2, Morton 2, Craig, Cioffari 2, Heintz 2, Sheehan. Double play—Bonomo and Wagner. Hits—Off Keller 2 in 5 innings, Smith 4 in 4. Bases on balls—Off Keller 3, Santoro 1. Wild pitch—Smith. Passed balls—Conover 2. Losing pitcher—Smith. Umpire—Gilbert. Time of game—2:23.

Roosevelt Tops Bushwick, 5—0.

Bob Synnot hurled the Theodore Roosevelt High School baseball team to a 5-to-0 triumph over Bushwick High at Dyckman Oval yesterday. Synnot allowed only three hits and fanned sixteen batters.

The box score:

BUSHWICK.	ab	r	h	po	a	e
Sullivan, cf	4	0	1	1	0	1
J. Barkaus, c	4	0	0	15	0	1
Alwell, 3b	4	0	0	1	1	0
Buscemi, lf	4	0	1	0	0	0
C. Barkaus, p	3	0	1	0	1	0
Quagliano, ss	3	0	0	1	3	2
Marchese, 1b	2	0	0	4	0	0
Famularo, 2b	3	0	0	2	0	0
Shattonis, cf	1	0	0	0	0	0
Miller, cf	1	0	0	0	0	0
Total	29	0	3	24	5	4

THEO. ROOSEVELT.	ab	r	h	po	a	e
Priscoe, cf	5	1	2	0	0	1
Synnot, p	5	0	0	1	1	0
Roberts, c	5	1	2	14	2	0
Murphy, 1b	5	1	3	6	0	0
V Bergen, 2b	3	0	1	3	2	2
Levine, rf	2	0	0	0	0	0
Kancar, lf	3	1	1	2	0	1
Kane, ss	3	0	1	1	2	0
Squillante, 3b	4	1	2	0	2	0
Lupianchi, rf	2	0	0	0	0	0
Total	37	5	12	27	9	4

Bushwick........0 0 0 0 0 0 0 0 0—0
Theodore Roosevelt........0 0 0 0 1 0 4 0 .—5

Two-base hits—Priscoe, Kancar. Stolen bases—Murphy, Kancar, Squillante. Left on bases—Theodore Roosevelt 8, Bushwick 0. Double plays—Squillante, Von Bergen and Murphy. Struck out—By Synnot 16, C. Barkaus 15. Bases on balls—Off Synnot 2, C. Barkaus 3. Passed ball—Roberts. Umpire—Silkin.

N. Y. U. Cubs Stop Erasmus Hall.

The New York University freshman baseball team defeated the Erasmus Hall High School nine, 5 to 3, at Erasmus Field yesterday. It was the first setback for the Erasmus nine in seven starts.

The box score:

N. Y. U. FRESHMAN.	ab	r	h	po	a	e
Levinson, ss	4	2	3	1	4	0
Oglio, 3b	2	0	0	1	3	2
M'Don'd, 1b	4	1	1	11	0	0
Salome, c	4	0	1	3	2	1
Boggini, rf	3	0	1	0	1	0
Southern, rf	0	1	0	0	0	0
Bruck'f'd, 2b	4	0	0	5	1	0
Potter, cf	3	0	0	0	0	1
Deutch, lf	3	1	1	0	0	0
Shearer, p	3	0	0	0	2	0
Herzog, p	0	0	0	0	0	0
Total	30	5	7	21	13	4

ERASMUS HALL.	ab	r	h	po	a	e
Jank'ski, 2b	3	0	1	0	6	0
Furlain, 3b	2	1	1	1	0	1
Cumm'gs, ss	4	0	2	0	2	0
Murcia, rf	4	1	1	2	0	1
Katz, cf	2	0	0	0	0	0
Reiss, cf	2	1	1	0	0	0
Petty, p	2	0	0	0	0	0
Spencer, c	2	0	1	7	0	0
Hale, 1b	2	0	1	9	0	1
Doyle, lf	2	0	0	2	1	0
aCzermak	1	0	0	0	0	0
Total	26	3	8	21	9	3

aBatted for Furlain in seventh.

N. Y. U. Freshman........2 1 0 1 0 0 1—5
Erasmus Hall........0 0 1 0 0 2 0—3

Two-base hits—Cummings, Salome. Three-base hits—MacDonald, Cummings. Sacrifices—Oglio, Spencer. Stolen bases—Cummings, Boggini, Deutch. Struck out—By Petty 6, Shearer 1, Herzog 2. Bases on balls—Off Petty 5, Shearer 3. Wild pitch—Petty. Passed balls—Spencer 2. Hits—Off Shearer 8 in 6 1-3 innings, Herzog none in 2-3. Umpire—Robinson, F. K. Lane High School. Time of game—2:00.

Hackley Beats Scarborough.

Special to The New York Times.

SCARBOROUGH, N. Y., April 25.—Captain Fred Gabel hurled the Hackley School baseball nine to an 11-to-5 victory over the Scarborough Country Day School team today.

The box score:

HACKLEY.	ab	r	h	po	a	e
Day, cf	5	1	1	1	0	0
Deshler, 2b	5	1	1	0	0	0
C. French, 1b	3	2	1	6	0	0
Sweetser, c	4	1	1	12	2	1
Gabel, p-ss	4	3	3	0	3	0
Billman, ss	3	0	0	1	1	0
Mulock, 3b	3	0	1	0	1	0
Forrester, lf	3	0	0	0	0	0
Remick, rf	2	1	0	1	0	0
J. French, lf	1	1	0	0	0	0
Wood, p	1	0	0	0	0	0
A. Webb, rf	1	0	0	0	0	0
Proudfoot, 3b	1	1	0	0	0	0
Total	36	11	9	21	7	2

SCARBOROUGH.	ab	r	h	po	a	e
G. Jacobs, 1b	4	0	0	5	0	0
Thedford, p	2	1	0	0	2	0
Lee, c	3	1	0	11	0	0
Bemis, lf	4	1	1	1	0	1
Guinzel, 3b	1	1	0	2	1	4
Buckley, ss	3	1	1	1	1	3
Mattern, 2b	3	0	0	0	1	0
Erdreick, rf	2	0	0	1	0	0
Shreze, cf	2	0	0	0	0	0
Total	24	5	2	21	5	8

Hackley........0 1 2 0 4 0 4—11
Scarborough........0 0 0 0 0 5 0—5

Two-base hits—Mulock, Gabel 2, Bemis. Three-base hit—Buckley. Home runs—C. French, Deshler. Sacrifices—Mulock, Mattern. Stolen bases—C. French, Gabel, Mulock, Guinzel, Shreze. Struck out—By Gabel 12, Wood 2, Thedford 7. Bases on balls—Off Gabel 4, Wood 2, Thedford 2. Hit by pitcher—By Wood (Guinzel). Hits—Off Gabel none in 6 innings, Wood 2 in 1. Umpire—Pearson.

Adanacs Win Basketball Title Of Canada for Second Time

WOLFVILLE, N. S., April 25 (Canadian Press).—For the second successive year New Westminster Adanacs are basketball champions of Canada. The Far Westerners won the title tonight when they defeated Acadia College, Eastern Canada champions, for the second time.

The score was 34—19, and the Adanacs took the series by a total count of 60 to 42, having won the first game played last night, 26—23.

DINNER FOR HORTON SMITH.

Golfer Honored Before Embarking to Play in British Open.

Horton Smith, who boarded the Europa today to sail for his second British open invasion, was honored at a dinner last night at the Hotel Delmonico by members of the Cragston Yacht and Country Club. Smith is the professional at the club.

Among those who attended were F. Kelvin Demarest, the club president; Lee Birmingham, vice president; Jerome Travers, former national amateur champion, and Stacey Bender, secretary of the Metropolitan Golf Association.

BRITISH LIST DRAW FOR WOMEN'S GOLF

22 Players Entered From United States—Field of 79 Will Compete.

MISS COLLETT GETS A BYE

American Champion to Meet Miss Beard in Second Round of Title Play at Formby.

LONDON, April 25 (AP).—The draw for the women's British golf championship, to be played at Formby the week of May 12, was issued today with twenty-two of the seventy-nine competitors from the United States. The field last year numbered 125.

Miss Glenna Collett, who is expected to make another determined bid for the title for which she made such a gallant effort last year, is among those receiving byes into the second round, where she will meet Miss Kitty Beard of Ferndown Dorset.

Others in Second Round.

Other American golfers who will play their first matches in the second round are Mrs. Lee Mida, Mrs. Leo Federman, Miss Virginia Holzderber, who meets Miss Phyllis Lobbett; Miss Grace Barclay, Miss Virginia Van Wie and Mrs. Stewart Hanley.

American players who figure in the first round include Miss Helen Hicks, who meets Miss Doris Chambers, former British champion; Miss Bernice Wall, Miss Maureen Orcutt, Mrs. E. A. Ross, Mrs. O. S. Hill, Miss Jane Bender, Miss Louise Fordyce, Miss Fritzi Stifel, Miss Peggy Wattles, Miss Marian Bennett and Mrs. Dorothy Campbell Hurd.

The overseas challenge will be strengthened by the inclusion of Miss Margaret Lockart of the Royal Montreal Club and Miss Mona McLeod of the Royal Melbourne.

Bye for Miss Gourlay.

Miss Molly Gourlay, the English star, receives a bye into the second round, as does Mrs. Temple Dobell, who, as Miss Gladys Ravenscroft, held both the British and American championships.

Miss Rosalie Knapp, another American entry, also drew a bye into the second round, while Miss Edith Quier, Mrs. Hazel Martelle and Mrs. I. J. Morris were drawn in the first round.

First Round Pairings.

Miss Helen Hicks, New York, vs. Miss Doris Chambers, Wirral.
Miss Bernice Wall, Oshkosh, Wis., vs. Mrs. A. N. Holm, Elie and Earlsferry.
Mrs. E. A. Ross, New York, vs. Mrs. R. Johnstone, St. George's Hill.
Mrs. O. S. Hill, Kansas City, vs. Mrs. W. P. Scott, Formby.
Miss J. Bender, New York, vs. Miss P. Montgomery, St. Rule.
Miss Louise Fordyce, Youngstown, Ohio, vs. A. C. P. Medrington, Birkdale.
Miss Fritzi Stifel, Wheeling, W. Va., vs. Miss Billy Holmes, Chigswell.
Miss Peggy Wattles, Buffalo, vs. Miss M. Mearns, West Lancashire.
Miss Marian Bennett, New Britain, Conn., vs. Mrs. H. Guedalla, Walton Heath.
Mrs. D. C. Hurd, Philadelphia, vs. Mrs. F. Cautley, Chanet.
Mrs. I. J. Morris, New York, vs. Miss K. Garnham, Nazeing.
Miss Maureen Orcutt, Englewood, N. J., vs. Mrs. R. Wynne, Rotterham.
Mrs. H. A. Martelle, Hartford, Conn., vs. Miss Diana Fishwick, North Foreland.
Miss Edith Quier, Reading, Pa., vs. Miss D. Marshall, North Shore.

Second Round Pairings With Byes.

Miss Rosalie Knapp, New York, vs. Miss M. White, Roehampton.
Miss Glenna Collett, New York, vs. Miss M. Beard, Ferndown.
Mrs. Lee Mida, Chicago, vs. Miss Barbara Millar, Wentworth.
Mrs. Leo Federman, New York, vs. Mrs. Douglas Grant, Canterbury.
Miss Virginia Holzderber, Baltimore, vs. Phillis Lobbett, Northhampshire.
Miss Grace Barclay, Boston, vs. Miss D. Stanhope, Royal Mid-Surrey.
Miss Virginia Van Wie, Chicago, vs. Mrs. C. R. Taylor, Colwyn Bay.
Mrs. Stewart Hanley, Detroit, vs. Miss V. Branwell, Gloucester.

COLLEGIATE SCHOOL LOSES.

Defeated in Tennis Match, 3 to 2, by Flatbush Team.

Taking two of the three singles matches, the Flatbush School tennis team vanquished the Collegiate School netmen, 3 to 2, on the losers' court yesterday.

The summaries:

Singles—Williams, Collegiate, defeated Hubbell, 7—5, 3—6, 6—0; Danneman, Flatbush, defeated Kridel, 7—5, 6—3; Armstrong, Flatbush, defeated Calles, 4—6, 6—4, 7—5.

Doubles—Hubbell and Armstrong, Flatbush, defeated Williams and Calles, 6—3, 6—1; Kridel and Tolson, Collegiate, defeated Danneman and Munkenbeck, 8—6, 7—5.

Fordham Prep Netmen Win, 3-2.

Fordham Prep's tennis team scored its second victory of the season by defeating the Barnard School netmen, 3 to 2, on the Fordham University courts yesterday.

BOATS AND ACCESSORIES.

BARGAIN—80-FOOT YACHT, 2 YEARS OLD, in commission; best material and equipment money can buy; have to sacrifice; seen at the New York Yacht Launch & Engine Co. plant, Morris Heights, New York. Sedgwick 4880.

YACHT—TWIN SCREW ELCO, LENGTH 50 feet, name Samarkand, fully equipped with accessories and ready for demonstration; age 9 months, like new. Inquire of Capt. Pavlow, New Rochelle Lumber Yards, N. Y.

GUARANTEED REPAIRS — ALL MAKES outboard motors; reasonable, quick service. Elco Outboard Motor Agency, 2178 Nostrand Ave. Mansfield 0148.

GOLF HEADS GATHER AT NATIONAL LINKS

Johnston, Amateur Champion, Among Committee Which Will Meet Over Week-End.

BOBBY JONES DUE MONDAY

Walker Cup Team Plans and Dawson's Disbarment at Pinehurst Likely to Be Taken Up.

By WILLIAM D. RICHARDSON.

When the Cannonball Express pulled out of the Long Island Station yesterday afternoon it had on board practically the whole executive committee of the United States Golf Association, not the least prominent of whom was Harrison R. Johnston of Minneapolis, national amateur champion.

The members of the party left for the National Links of America at Southampton, a two-hour journey, where, ever the week-end, they will deliberate over golfing affairs when it becomes too dark to play golf.

According to H. H. Ramsay, vice president of the association, only routine matters are to be considered. No doubt there will be some discussion affecting the forthcoming trip of the American Walker Cup team and perhaps the case of Johnny Dawson, whose disbarment from continuing to play in the North and South amateur at Pinehurst recently after he had tied for the qualifying medal caused considerable commotion in golfing circles will be reviewed.

It was expected that Bobby Jones, national open champion and captain of the Walker Cup force, would be a member of the party, but the Atlantan evidently changed his plans at the last minute, for he wired that he would not arrive here until Monday. He left Atlanta Thursday night and announced that he would stop over in Washington.

Apparently the prospect of a week-end at the National with business and pleasure mixed in nice proportions suited the members of the committee to a T for, with the exception of Jones and E. H. Seaver of Los Angeles, every man answered the call.

Esconsed in the club car when the train left were Findlay S. Douglas, president; H. H. Ramsay and Robert Cutting, vice presidents; Prescott S. Bush, secretary; Charles H. Sabin, treasurer; John G. Jackson, general counsel, and Johnston, Wynant D. Vanderpool, Herbert Jaques, A. S. Kerry, Rodman E. Griscom, Ganson Depew and Cornelius S. Lee, committeemen. Kerry is a new man on the comimttee, hailing from Seattle.

GERMANS LEAD, 2-1, IN DAVIS CUP PLAY

Prenn Wins Postponed Singles Match, Defeating Lee by 6-4, 7-9, 6-3, 6-2.

BRITISH ANNEX DOUBLES

Gregory and Collins Triumph Over Kleinschroth-Bessart by 6-2, 6-4, 6-3.

LONDON, April 25 (AP).—A stalwart Yorkshire man and a lean Scot joined forces today to turn back the invading Germans in the doubles of the first round European zone Davis Cup strife at the Queens Club, West Kensington, and give Britain a fighting chance to win the series.

J. Collin Gregory and his Scottish partner, I. G. Collins, gave a masterful exhibition of tennis doubles to score Britain's first victory in three starts. The polished and powerful British pair defeated Walter Bessart and Heinrich Kleinschroth by the convincing count of 6—2, 6—4, 6—3.

The victory was sorely needed, as a few moments before the German singles ace, Daniel Prenn, had beaten H. G. N. Lee, 6—4, 7—9, 6—3, 6—2, in a match carried over from yesterday when darkness found the German leading at two sets to one.

Victor Plays Steadily.

It took Prenn only about fifteen minutes to follow up his advantage and win, playing sound and steady tennis, whereas Lee appeared uncertain and ill at ease.

Combined with the opening triumph of Dr. Heinze Landmann over the British star, Henry W. Austin, yesterday, this gave the Germans a lead of two matches to one.

The home forces face the necessity of taking both of tomorrow's singles matches if they are to win the competition and advance to the second round. That this will be a difficult task was indicated by the fine form of the German stars.

British Strong in Doubles.

With their backs to the wall, the British doubles players today were battling with bulldog courage and telling effect. Always strong in doubles play, Britain dominated the match throughout to win by the most decisive scores yet chalked up in the series.

Gregory and Collins are a finished doubles team, having reached the final at Wimbledon last year, where they were beaten by the American combination of John Van Ryn and Wilmer Allison.

So many golfers handicap themselves with wrong equipment, and it's so easy to lower the handicap!

To begin with, wear clothes whose style won't cramp yours.

Our golf suits have all the comfort necessary for the links and all the smartness for the most critical club porch. They are obtainable in a multiplicity of colors, patterns and fabrics, beautifully hand-worked.

A further enticement is their combination of coat, vest, knickers and longs. Reasonable prices.

We also offer the "Sport-ocasin" type of golf shoe, a clever adaptation of the comfort of a real Indian moccasin to modern usage.

Plain tan leather or white with black trim.

Gro-cord soles or steel spiked.

ROGERS PEET COMPANY

Broadway at Liberty | Broadway at Warren | Broadway at 13th St.

Herald Sq. at 35th St. | "Six Convenient Corners" | Fifth Ave. at 41st St.

Tremont at Bromfield
Boston, Massachusetts

See.. it's gone!

. . . the little rivet, whose removal makes all the difference in the world in steel-shafted golf irons

ABOVE is a lifelike portrait of the rivet that has always joined the head to the shaft in irons.

In Spalding Cushion-neck Irons, that rivet loses its job! It's fired, banished, ousted, to make possible the first steel-shafted irons, and the *only* steel-shafted irons, that combine the sweet feel of the finest hickory with the advantages of the steel shaft.

And if you are one of that great majority of golfers who are wedded to steel-shafted *woods*, you know that the steel shaft, because it is lighter, puts greater swinging weight into the head where it aids controllability.

You know that the steel shaft, because it is thinner, has less wind resistance to contend with, and therefore makes every shot a wee bit cleaner cut. And you know that the steel shaft can't warp.

Yes, the steel shaft has been great—in *woods*. But in *irons*—not so good.

Because, in steel-shafted irons other than Cushion-necks, the metal-to-metal contact of steel head against steel shaft forms a perfect conductor that sends the shock of every shot scooting up the shaft and into the hands. This metal-to-metal contact causes the harsh, unpleasant feel that has made steel-shafted irons so unsatisfactory to play.

But in the Spalding Cushion-necks, there is no such thing as metal-to-metal contact. The steel heads *never touch* the steel shafts.

For before each shaft is fitted into the hosel of the head, it is enclosed in a cushioning sleeve of lively rubber. Vibrations can no more pass through this rubber sleeve than can electric current pass through the rubber insulation on a wire. A great idea! But the rubber sleeve alone does not do the trick. For, if a rivet joins hosel and shaft, that rivet, small as it is, is big enough to nullify the good effects of a dozen rubber sleeves. With the metal rivet in there, touching both steel shaft and steel head, all the good of the shock-absorber is nullified—metal-to-metal contact still exists.

So the Spalding experts worked and experimented for two years. And once more justified their reputation as the world's greatest club-makers by working out an ingenious way of crimping the end of the hosel around the rubber so that no rivet is necessary!

That method of joining does more than eliminate the rivet! It also seals out the air forever. No air means no oxidization. And no oxidization means that the rubber will stay lively throughout the long life of the club.

Other gadget-bedecked clubs will appear and optimistically claim shock-absorbing virtues. But only Spalding *can* offer steel-shafted irons that are absolutely free from shock, vibration, sour feel. For Spalding has the whole Cushion-neck principle so thoroughly protected that no other club can achieve the same sweet feel without transgressing Spalding patents.

Tell your Professional you want to try these marvelous Irons. Or see them at the Spalding Stores at 518 5th Ave., 105 Nassau Street, 28 New Street; 589 Broad Street (In Newark.)

Prices of Kro-Flite Cushion-neck Irons

Custom-Built Registered	Set of nine	$90
	Set of six	60
Standard Registered	Set of nine	$75
	Set of six	50
Related	Set of nine	$54
	Set of six	36
	Each	6

Spalding KRO-FLITE
CUSHION-NECK GOLF CLUBS

Record Fleet Will Start in Outboard Race From Albany to New York Today

OUTBOARDS READY FOR RACE TODAY

156 Men, Four Women Scheduled to Start 133-Mile Spin, Albany to New York.

RAIN PREDICTED UP-STATE

Dunnell, Victor Last Year, Entered—Record Time Foreseen by Officials.

By VERNON VAN NESS.

Special to The New York Times.

ALBANY, N. Y., April 25.—Dismal skies tonight forecast rough going for the field which will start from the dock of the Albany Yacht Club at 6 o'clock tomorrow morning for the 133-mile race to the Colonial Yacht Club in the third annual Albany-New York outboard marathon. But there was not a downcast driver among the 156 men and the four women who will brave the eccentricities of the Hudson despite the forewarning of rain.

The field, which will slip away from here to the boom of a cannon and the shrill reports of lesser guns, is a record one. At the time of the official closing of the entries tonight there were 160 boats and drivers entered, but the officials were lenient and indicated that they would hold open the chance to enter until midnight due to the fact that many boats were being driven up the Hudson from New York and points between there and Albany and apparently had run into some sort of trouble.

Jacob Dunnell, who won the race last year, arrived early in the day with a trim craft which is powered by a Johnson motor. The 1929 victor will race in Class D of Division 3, and he declared he felt that he would win again if good fortune stayed with him.

Good Luck Is a Factor.

In this race it is a question of good luck as well as good boat and good engine. Down the silent river there are many spots that are hard to overcome, many outjutting sandbars, many rocks and cross currents and tricky tides that are hard to surround.

Only the brave will attempt such a race in the little boats that stand almost straight in the air as they first take the water and before the full power of the engines is applied, and then, when under full power, leap and bounce over the water, threatening any moment to capsize or to dive to the very bottom of the Hudson. But there are four women who will go down the river in the morning, pitted against some of the veterans of the water sport, with high hopes that they can show that their stamina and courage is equal to that of the men.

One of these is Miss Helen Hentschel of Whitestone, L. I. She will drive an inboard. She will pilot a Dunphy manufactured boat and if, by any turn of fate, she should be the winner, she will receive a special prize valued at $1,000 offered by the makers of this type of craft.

Miss Sue Mahoney of New York City will drive an outboard, as will Miss Alice Hallewell of Beechhurst, L. I., while Miss Edith Droom of Brooklyn will pilot an inboard craft.

Drivers Tune Up Their Craft.

All day long the waters adjacent to the Albany Yacht Club, which commands a broad view down the majestic Hudson, resounded to the rat-tat-tat of the motors as the drivers tuned them up, and not until dusk came and the river darkened did the drivers on the scene stop their efforts to gauge to the last degree the possibilities of their engine and craft for the long spin.

The race this year is divided into four divisions—one, two, three and the inboards. The first two divisions are for amateurs, Division 1 being for the novices who have driven in fewer than fifteen races. Then comes the amateurs in Division 2 and the professionals in Division 3, with the inboards trailing as something of an experimental class.

To the winner in the Division 3 group will go a cash prize of $500. To the winner in Division 2 will go the international trophy donated by the Yacht Moteur Club de France, as well as a Century boat, donated by the Century Boat Company. To the first three to finish in Divisions 2 and 3 also will go additional valuable prizes, such as silver trophies.

To every driver who finishes will go a gold medal, and in each division manufacturers of motors and hulls will award prizes of one kind or another so that practically none who finish will be without some memento to at least remind him of the day.

There are many hazards of the river. To most of the drivers who have gone through the previous two races of the series, the hazards of Haverstraw Bay loom as the worst. Though the sand bars and rocks may loom out of unexpected spots, all know that getting through Haverstraw Bay, where the wind whips the water into high waves and cross currents and dangerous eddies, is the real test of courage, of driver, staunchness of hull and steadiness and reliability of motor.

Some time after 9 tomorrow morning, the first of the boats should come ripping into the waters around the Colonial Yacht Club. Dunnell traveled over the course last year in 3:36:40. This year the officials, the drivers, the experts, every one, in fact, seems to think that that time will be beaten.

MIDWAY CUE VICTOR.

Defeats Church, 100-48, to Win Match, 3 Blocks to 2.

Andrew Midway, New York State professional pocket billiard champion, won his five-block pocket billiard match with Arthur Church by capturing the final block, 100 to 48, in ten innings, at Lawler Brothers' Brooklyn Billiard Academy last night. Midway's high run was 30 and Church's 18. The match was played on the block basis and Midway won three of the five sessions. Midway also outscored Church in points, 435 to 342.

In the eighth annual Captain Ennis Memorial three-cushion tournament Isaacs Abramson defeated Frank Ryan, 25 to 20. Each had a high run of 3.

Robert Carlson vanquished Adam Green, 150 to 126, in their game in the Long Island amateur 18.2 balkline championship tourney. Carlson's best cluster was 15 and Green's 12.

Lord Astor's Writ Captures Craven Stakes at Newmarket

NEWMARKET, England, April 25 (AP).—Lord Astor's colt Writ, a Derby candidate, won the old-established Craven Stakes today by two lengths over Walter Guinness's Gay Friar, with Somerville Tattersall's Meredith in third place another four lengths back.

A great field of Derby horses ran, eight of the thirteen starters being prominent candidates for the Epsom classic. Writ started at odds of 4 to 1, Gay Friar at 20 to 1 and Meredith at 7 to 4.

ENTERPRISE SHOWS SPEED IN A BREEZE

Test in 20-Mile Northwester Is Very Satisfactory—Tryout Lasts Four Hours.

RAIL NEVER UNDER WATER

America's Cup Boat Proves She Can Carry Sail—Real Contender for Selection as Defender.

By JAMES ROBBINS.

Enterprise, the America's Cup defense yacht, which Harold S. Vanderbilt will sail, had a real try-out on Long Island Sound yesterday and demonstrated that she will be a real contender for the honor of being selected as defender in the international races against Sir Thomas Lipton's Shamrock V.

Under a northwest breeze that puffed as high as twenty miles an hour she scooted about and proved conclusively that she could carry sail, despite the big rig on her 168-foot mast.

At times her rail was well down, but not under, and her deck was as dry as a bone save for spray that came over the bow with the wind as she sliced through the water. She was as lively as a cricket throughout, and her amateur afterguard and professional crew were jubilant over her performance. She had moved along smartly under the light airs the two times she had been under sail, and yesterday fairly reveled with the breeze in her teeth. The test lasted nearly four hours.

Decision Made in Forenoon.

A decision to get under way was made in the forenoon despite a continuance of the northwester that had swept the Sound for three days and kept the racer lashed to a pier. The wind was steadier and somewhat lighter. Mr. Vanderbilt, C. Sherman Hoyt, Winthrop W. Aldrich, Charles Havemeyer and W. Starling Burgess, the boat's designer, were on board.

After being towed out around Hart's Island by the motorboat Bystander, with her lower headsails up in stops, Enterprise's mainsail was run up and she filled away. Straightened out to the eastward with her sheets well started, her jib topsail was set. She passed Execution light, and there her ballooner was run out.

Off Rye the ballooner was hauled in and she came about. Her sheets were flattened and she began tacking. Then she turned and ran before the wind toward Glen Cove, her spinnaker being set. In near the breakwater there, she turned and worked out against the wind. She ran in before it three times.

Yacht Shows Good Balance.

Once when her sheets were eased off slightly, Mr. Vanderbilt let go the wheel and the yacht was so well balanced she went on without any guiding hand for some distance, and held true to the course. She was put through every pace several times before she headed back for City Island.

Captain George Monsell, her professional skipper, was unstinting in his praise of the work of Mr. Burgess after the trial was over. The latter's plans of the boat were so complete and accurate that her hull was rigged in three days, and every detail worked out satisfactorily. She now is fitted for racing except for a few blocks which have not been delivered.

Enterprise's few tests have been so satisfactory that some of those connected with the three other defense yachts, none of which has been launched yet, are plainly worried. They have seen a real boat, without any extreme or freak in hull design, slip through the water in light air, and then heel over and go with evident relish in a fresh breeze. Also outstanding is the fact that Enterprise, being smaller in hull, has more sail than any of the others, and apparently can carry it.

Hall to Defend Cue Title.

CHICAGO, April 25 (AP).—Joseph Hall of San Francisco, national amateur three-cushion billiard champion, will stand his first challenge at Milwaukee, where he will meet Max Shimon during the first week in May.

N. Y. U. Tennis Team Plays Today.

The undefeated New York University tennis team will oppose Stevens Tech this afternoon at the Hamilton courts. The Violet squad has defeated the Alumni, Holy Cross and the University of Pennsylvania.

Sports of the Times

Reg. U. S. Pat. Off.

By JOHN KIERAN.

FOR those who like real sport, the Penn Relay Carnival can be recommended from start to finish. There are events for individuals, and most of the college stars of the Eastern sector appear in those events, but the relays are the feature and the popular lure. For even the most conservative spectator there is a thrill when the anchor men grab the batons and race each other dizzy in the stretch.

More than any other track event that comes to mind, a relay carries drama. The action has time to develop. A sprint race is over quickly. It is all climax. If a man stumbles in a hurdle race, he is out of it then and there. Long races are tiresome at some stages. But a relay race has something of the ebb and flow of battle. A team that is last on the first lap may be first at the finish. If one man loses ground, his teammate may make it up. It's really a four-for-one proposition, the excitement of four contests crowded into one race, with the action continuous and the suspense drawn out to the fighting finish.

Relay records are pushed into the background, and relay runners, unless they happen to be sprint stars or distance champions in their own right, are not the outstanding heroes of bright college years. But they have their fun, and a man with his eyes shut at a track meet could tell when a relay was on. The cheering would be louder and longer than usual. Let the expert rave over the individual champion, his style, his action or his record; Vox Populi is for the relay.

A Tale of Two Golfers.

A Horton Smith rooter has brought up the point that the Joplin boy has been playing "eighteen months, against eighteen years for Bob Jones," and has, in that short time, piled up a winning record that entitles him to more credit than he has been getting, in comparison to Jones, of course.

In the first place, Horton has been playing more than "eighteen months." As a matter of fact, he has been playing golf since he was a schoolboy and a caddie, and that was six or seven years ago. About five years ago Horton went to the semi-final round of the Missouri State junior championship, if memory is correct. He competed in the open championship at Oakmont in 1927 and did remarkably well for a lad of 19, finishing with a score of 307 and beating out many famous veterans.

It's true that Horton is a fine golfer (and a fine pleasant lad, too) and has turned in a wonderful record of victories in the last eighteen months. Among the competing professionals, he is easily the outstanding figure in recent competition. But there isn't much sense in attempting to compare him with Bob Jones. There is very little fair basis for comparison and what there is is all in favor of Jones.

Pro and Amateur.

In the first place, Bob Jones is an amateur who has a great record competing against the best professionals in the world. As for the longer time that Bob has had at the game, Horton has played in more tournaments in those famous "eighteen months" than Jones has entered in five years. That should be entered in evidence when the two golfers are mentioned.

The Smith rooter computed the average number of strokes per round taken by the Joplin lad in his swing around the circuit and found that it was a bit below the Jones average over the same time. But Jones played in stiffer, if fewer, tournaments. The scores would naturally average higher over better courses and against bigger fields.

Just as an example: Innis Brown, the editor of The American Golfer, charted the winning scores of all the fairly important open tournaments of last Fall and Winter on the Coast and in the South. The average winning score was 286 strokes. He then checked over the winning scores in the national open for the past ten years and found that the average winning score was a thin fraction under 294 strokes. Eight strokes difference.

Give Him Time.

Probably, it's unfair to Horton Smith to compare his record with that of Jones just now. Horton is only just getting under way. Give him time. If any golf fan wants a real good argument, let him start a comparison between Jones and Hagen. The figures are all in favor of the Atlanta entry, but that won't stop the Hagen rooters. It never has.

Hagen rooters like to bring up the famous seventy-two-hole match played by Sir Walter and Bob in Florida some years ago. Hagen won that by a huge margin. The Hagen rooters will also bring up Sir Walter's great record in the British open, and the R. T. Jones Marching and Rooting Brigade will counter with the charge that Hagen never won a British open in which Jones competed.

But taking their records in the open championship of this country, a fair test over a number of years, Jones is ahead of Hagen by more than a full brassie shot. The Atlanta barrister has been first or second in six of the last seven national open championships. There's a mark for Horton Smith to shoot at in the next seven open championships.

The Younger Class.

While on the subject of golf, something might be said for such giddy young golfers as Frank Hoyt of the Engineers' Club and Commodore Bryan Heard of Dallas, Texas. Frank has been playing in championships and invitation tournaments for so long that nobody remembers when he started. He plays with the seniors now, but he has no objection to taking on any juniors who think they know how to play the royal and ancient game.

He must be "rising 70," yet he still plays the Engineers' course with most of his old skill and all his old enthusiasm. He was a bit off form a few days ago and took an 82, but his playing companion reports that he wasn't in a trap all the way around, and the only time he was off the course was when his drive hit the direction post on the fifth hole.

As for Commodore Bryan Heard, the story from Texas was that he turned in a card of 69 on his sixty-ninth birthday. That was a few years ago. He is still at it, and he is still a good golfer.

Back in 1915 the Commodore was entered in the Southern amateur championship and in the first round of match play drew as his opponent a boy of 13 named Jones, Bobby Jones. The elderly gentleman, after a tight scramble, managed to beat the boy by 2 and 1. The kindly Commodore took the boy to a movie show that night. The next day the Commodore drew as his opponent a boy of 15 named Perry Adair. The youngster defeated the elderly gentleman.

"I'll tell you what," said the Commodore, as he boarded a train for Texas. "They let too many children in these tournaments."

PRINCETON GOLFERS BEAT GEORGIA TECH

Varsity Team Triumphs, 4-2, in Opening Match—Dunlap Defeats Brumby.

Special to The New York Times.

PRINCETON, N. J., April 25.—The Princeton varsity golf team, led by George Dunlap, fresh from his successes at Pinehurst, defeated Georgia Tech on the Springdale links today in the opening match of the season by a score of 4—2.

Although Dunlap and George McWilliams lost their foursome to Brumby and Hudson, 1 down, Dunlap won his twosome from Brumby by 3 and 2.

THE SUMMARIES.

Hersey, Princeton, defeated Herron, Georgia Tech, 7 and 5; Waud, Princeton, defeated Voorhees, Georgia Tech, 8 and 6; Dunlap, Princeton, defeated Brumby, Georgia Tech, 3 and 2; Hudson, Georgia Tech, defeated McWilliams, Princeton, 2 and 1; Waud and Hersey, Princeton, defeated Herron and Voorhees, Georgia Tech, 7 and 5; Brumby and Hudson, Georgia Tech, defeated Dunlap and McWilliams, Princeton, 1 up.

HEAVY SEA HAMPERS BOATS IN COAST RACE

Thirteen Power Craft Head for Monterey on Second Leg of Contest—Two Turn Back.

SANTA BARBARA, Cal., April 25 (AP).—Into a heavy sea which caused two boats to turn back and kept two others from starting, thirteen power yachts today headed for Monterey, some 207 nautical miles from here, on the second leg of their race from Long Beach, Cal., to San Francisco.

The two cruisers, the Blue Boy from the California Yacht Club of Los Angeles, and Lucky B., Long Beach Yacht Club, first and second place finishers on the first leg of the journey, were to leave port at 2 A. M. and 9 A. M., respectively.

The Doris O. of the Long Beach Yacht Club, last to finish yesterday and first to start today, returned shortly before dark. The crew said the heavy seas were too much for the craft. The Edna of the Santa Barbara Yacht Club, which was fourth out this afternoon, also returned when it sprung a leak.

The Ethne, seventh to arrive from Long Beach, and the Arbutus III did not start because of the adverse conditions. Veteran mariners said that the yachts would be confronted by a heavy sea through the entire trip to Monterey, with the most trying conditions expected off Point Conception, thirty-two miles north.

The first boats were scheduled to reach their destination at noon tomorrow. The final run to San Francisco will be made Sunday.

HARVARD TENNIS TEAM BEATS COLUMBIA, 6-3

Stone and Mount Win in Singles for Lions—Crimson Extends String of Victories.

The Harvard tennis team defeated Columbia, 6 to 3, yesterday on the South Field courts and continued a string of victories which are spread out over the past two years.

The Crimson netmen were never in danger of defeat. They won four of the six singles matches and two of the three doubles. In the first singles, Hill of Harvard defeated Dave Jones, Columbia's basketball star and oarsman, 6—4, 6—3. Stone turned in the Lion's first singles victory by winning from Tower, 4—6, 6—3, 6—1. Mount was the other Blue and White winner in the singles, defeating Patterson, 8—6, 3—6, 6—2.

Harvard defaulted one of its doubles matches to Mount and Sheshunoff. Hill and Daggett defeated Jones and Stone, 6—4, 6—4, in the feature doubles match.

THE SUMMARIES.

Singles—Hill, Harvard, defeated Jones, 6—4, 6—3; Breese, Harvard, defeated Roe, 6—1, 6—1; Stone, Columbia, defeated Tower, 4—6, 6—3, 6—1; Frame, Harvard, defeated Sheshunoff, 6—3, 6—2; Daggett, Harvard, defeated Tschorn, 6—3, 6—4; Mount, Columbia, defeated Patterson, 8—6, 3—6, 6—2.

Doubles—Hill and Daggett, Harvard, defeated Jones and Stone, 6—4, 6—4; Mount and Sheshunoff, Columbia, won from Tower and Patterson by default; Breese and Frame, Harvard, defeated Roe and Tschorn, 6—2, 6—3.

Lane High Game Postponed.

The baseball game between Franklin K. Lane High School and Bishop Loughlin Memorial High, scheduled to be played at Bushwick Field in Brooklyn yesterday, was postponed.

Entries in Albany-New York Outboard Race Today

Division I—Amateur, Novice.

Driver and address	Class.	Make of Motor.
W. G. Flower, Brooklyn	B	Johnson
Carl Althen, Pelham	B	Lockwood B
Phil Peterson, Larchmont	B	Johnson S-45
W. Spender, Poughkeepsie	B	Johnson KR-40
Sue W. Mahoney, New York City	C	Johnson 24
John Toler, River Edge, N. J.	C	Evinrude Speedtwin
Freeman Collier, Hampton, Va.	C-D	Johnson 24
F. H. Emmerling, Buffalo	D	Johnson 32
W. J. Snadecki, Westover, Va.	D	Johnson VR-45
R. H. Snadecki, Westover, Va.	D	Johnson
A. F. Faccio, Jersey City	D	Johnson PR-50
G. Raymonde, Brooklyn	D	Johnson 32
Benjamin Rhymer, Kingston, N. Y.	D	Johnson VR-45
Irving Bunting, Detroit	G	Cross 563-R
R. M. Upton, Flint, Mich.	G	Cross Racing

Division II—Amateur.

Driver and address	Class.	Make of Motor.
Alice Hallewell, Beechurst, L. I.	B	Caille B
H. R. Daw, Stapleton, S. I.	B	Johnson S-40
F. A. Beatty, Poughkeepsie	B	Lockwood 92-B
George Allard, New York City	B	Johnson SR-45
Hans Behr, Waterbury	B	Johnson SR-45
E. J. Little, Chicago	B	Elto Quad
H. F. Ballard, Toronto	B	....
William Miller, Providence, R. I.	B	Caille
E. Kroepke, New York	B	Lockwood
Ted Roberts, New York	B	Johnson
Ben Hallock, Chester, Conn.	B	Lockwood
William Spencer, Poughkeepsie	B	Johnson
F. A. Hartman, Union City, N. J.	B	Johnson
C. F. Carlson, Great Hills, S. I.	C	Evinrude Speedtwin
P. B. Sawyer, Lawrenceville, N. J.	C	Evinrude Speedtwin
H. B. Flower, Bayville, L. I.	C	Evinrude
Vern Martin, Flint, Mich.	C	Caille C
William Feldhuzen, Staten Island	C	Caille
W. O. Davis, Staten Island	C	Evinrude
L. F. Smith, Albany	C	Evinrude
W. S. Flower, Locust Valley	C	Evinrude Speedtwin
Walter Wellbrock, Glendale, L. I.	C	Evinrude Speedtwin
R. H. Shaffer, Eastport, L. I.	C	Evinrude Speedtwin
Jack Wood, Detroit	C	Caille C
Frank James, Toronto	C	Johnson PR-50
Freeman Collier, Hampton, Va.	C	Evinrude Speedtwin
N. F. McKenzie, Malden, Mass.	C	Evinrude Speedtwin
H. C. Siemin Jr., Toronto	C	Johnson PR-50
Reece Hatchitt, Beechurst, L. I.	C	....
E. H. Patterson, Troy	C	Evinrude
D. F. Terry, Albany	C	Caille
R. Fellman, Johnstown, N. Y.	C	Johnson C
Fred Jacoby Jr., West New York, N. J.	C	Johnson
W. C. Schanz, Caldwell, N. J.	C	Evinrude
H. Fuller, Hartford, Conn.	C	Johnson
R. F. Safford Jr., New Rochelle	C	Caille
Fred Uprichard, Clifton, N. Y.	D	Johnson 32
C. P. Stevens Jr., Albany	D	Johnson 32
F. H. White, Glen Ridge, N. J.	D	Johnson 32
F. Brodbeil, Buffalo	D	Johnson 24
J. H. Sawyer, Lawrenceville, N. J.	D	Johnson VR-50
G. J. Durkin, Danbury, Conn.	D	Johnson VR-50
William Leveen, Beechurst, L. I.	D	Johnson
D. Hundertmark, Penn Yan, N. Y.	D	Johnson
L. Ginsburg, Albany	D	Johnson
J. L. Brennan, New York	D	Johnson
O. J. Mullenbach, Ravina, Ill.	D	Johnson
J. H. Gregory, Glen Cove, L. I.	D	Johnson
Henry Self, Coxsackie, N. Y.	D	Johnson
J. R. Ardiel, Toronto	D	Johnson
Harry Sweet, New York	D	Johnson
Phil Walker, Lake George	D	Johnson
R. Pregenzer Jr., Antioch, Ill.	F	Elto 4-60
J. D. Masterson, Paterson, N. J.	F	Elto
Charles Dewitt, Port Clinton, Ohio	F	Evinrude
Robert Warner, Cambridge, Mass.	F	Evinrude
James Holden, Trenton, Mich.	G	Cross 563-R

Division III—Professional.

Driver and address	Class.	Make of motor.
Glenn Merrill, Hammond, Ind.	B	Johnson 32
R. M. Caswell, Hartford	B	Lockwood
Ed O'Herin, Syracuse	B	Lockwood
D. W. Flower, Oyster Bay	C	Evinrude Speedtwin
J. La Celle, East Syracuse	C	Evinrude C
L. J. Kock, Allentown, Pa.	C	Caille 34
H. H. Johnson, New Haven	C	Evinrude C
G. De Angelis, New York City	C	Evinrude C
A. E. Reed Jr., New York City	C	Johnson 32
G. W. Pauli Jr., Danbury, Conn.	C	Johnson PR-50
G. E. Reed, Fishers Landing, N. Y.	C	Evinrude
S. M. Cole, Waddington, N. Y.	C	Johnson 32
J. B. Harper, Brooklyn	C	Evinrude Speedtwin
Harold Skinner, Albany	C	Caille
J. H. Ladew Jr., New York	C	Caille
W. B. Tuck, Philadelphia	C	Johnson
L. R. Woodside, Penn Yan	C	Johnson
R. L. Brazeau, Worcester, Mass.	C	Evinrude
W. E. Gibb, Penn Yan, N. Y.	C-D	....
R. F. Bowers, Johnstown, N. Y.	D	Johnson VR-50
Leon Roger, New York City	D	Johnson V-45
J. E. Wilkinson, Boston	D	Johnson 32
Jacob Dunnell, Philadelphia	D	Johnson VR-50
Le Roy Landau, Brooklyn	D	Johnson 32
W. J. Martin, New York City	D	Johnson 32
Phil Dorrier, Woodhaven, L. I.	D	Johnson
L. J. Preston, Keuka Park, N. Y.	D	....
L. W. Woodside, Penn Yan, N. Y.	D	....
Marshall Eldridge, Boston	D	Johnson UR-50
E. M. Ritzman, Hempstead, L. I.	D	Johnson 32
Henry James, Tompkins Cove, N. Y.	D	Johnson 32
Albert Jesse, Dunkirk, N. Y.	D	Johnson 32
James Peters, Brooklyn	D	Johnson 32
Louis Bossert, Bayside, L. I.	D	Johnson 32
H. E. Miner, Allston, Mass.	D	Johnson VR-32
W. H. Wray Jr., Brooklyn	D	Johnson 32
C. V. Bossert, Brooklyn	D	....
Fred Bergen, Bayside, L. I.	D	Johnson 32
S. Ollendorf, Saugatuck, Conn.	D	Johnson
Willis Overton, South Norwalk, Conn.	D	Johnson
F. M. McCoy, Peekskill	D	Johnson
Frank Gulbus, Stony Brook, L. I.	D	Johnson
John Leslie, Lansing, Mich.	D	Johnson
William Reid, New York	D	Johnson
F. M. Baker, Saranac Lake	D	Johnson
Kirk Ames, New York	D	Johnson
Miss Lillian Landau, Brooklyn	D	Johnson
Ralph Oakley, New York	D	Johnson
James Peters, Brooklyn	D	Johnson
S. Tooey, Genesee	D	Johnson
L. J. Preston, Keuk Park, N. Y.	D	Johnson
L. Preston, Keuk Park	D	Johnson
J. Bersonette, Chicago	D	Johnson
P. J. Prokopy, Danbury	D-E	Elto 23
Harold Chapman, East Moriches, L. I.	E	Elto
C. L. Kasten, Cortland, N. Y.	E	Elto 1930
A. B. Goldsmith, Peconic, L. I.	E	Elto Quad
M. R. Brady, Manistee, Mich.	E	Elto
F. E. Rudolph, South Chicago	F	Elto 4-60
C. E. French, Milford, Conn.	F	Elto 4-60
H. W. Bressee, Syracuse	F	Elto Quad
J. T. Millikin, St. Louis	F	Evinrude
Jack Upsall, Bass Lake, Ind.	F	Evinrude
T. Parker, Boston	F	Elto
H. R. Maddox, Cambridge, Mass.	F	Evinrude
Douglas Haskins, Boston	F	Evinrude
A. Buffington, Fall River	F	Elto
Jack Kerr, Winter Haven, Fla.	..	....
Malcolm Pope, Winter Haven, Fla.	..	....
Carl Ellis, Winter Haven, Fla.	..	....
Jim Daniel, Winter Haven, Fla.	..	....
Harrison Fraser, Winter Haven, Fla.	..	....

Inboard Division.

Driver and address	Class.	Make of motor.
George H. Mead, Bloomfield, N. J.	..	Lycoming Model UA
Frank Wigglesworth, Boston	..	Lycoming Model UA
Leon Rose, Roosevelt, N. Y.	..	Gray 4-40
I. W. Barney, Boston	..	Johnson 32
W. V. Gould, Brooklyn	..	Universal Bluejacket
I. W. Dillon, Lawrence, Mass.	..	Gray
Edith Dromm, Brooklyn	..	Van Blerck
J. C. Newlin Jr., Bryn Mawr, Pa.	..	Gray
F. H. Hutchinson, Philadelphia	..	Gray
A. H. Martin Jr., Philadelphia	..	Gray
Harry Chance, Port Morris, N. J.	..	Universal
W. H. Hahn, Brooklyn	..	Universal
Miss Helen Henschel, Whitestone, L. I.	..	Universal
Joe Van Blerck Jr., Red Bank, N. J.	..	Van Blerck
Louis Yancy, New York	..	Gray

DONALD RUDDY SETS SCHOOL SWIM MARK

Member of Noted Family Covers 200-Yard Free-Style in the Record Time of 2:18 1-5.

ALSO WINS IN FANCY DIVE

Helps All Hallows Team Take Title in Annual Catholic High School Carnival.

A record performance by Donald Ruddy, 16-year-old member of the noted family of Mercury Foot water men, featured the annual Catholic high school swimming championships of Greater New York, decided to the 75-foot New York A. C. pool last night.

A contender for All Hallows School, young Ruddy outclassed his field in the 200-yard free-style swim, settled on time in two heats, and earned premier honors in 2:18 2-5, shattering the Catholic high school standard of 2:21 2-5 held by F. Winters of Brooklyn. Dick Baker, the runner-up for All Hallows, returned 2:32.

Ruddy also won in fancy diving with an average of 36.5 points and helped to take second place in the highly rewarded 200-yard relay race, so he was largely instrumental in capturing the team title. His school ran up the top tally of 29 points, while Brooklyn Prep garnered 23 points and was second.

The relay swim was the most keenly contested event. The quartet of Brooklyn Prep, made up of Burchill, Campbell, Burpo and Wuennberg, got the verdict by a mere touch from the All Hallows four.

James Murray of Manhattan Prep nosed out Vincent McMann of Fordham Prep at fifty yards free style in 0:26 4-5, and Carl Wuennberg of Brooklyn Prep defeated Dick Meehan of All Hallows by three yards at 100 yards in 1:02 2-5.

Joe Hodgins of St. John's came through at fifty yards back stroke in 0:32, an arm's length ahead of Don McLaughlin of All Hallows, and Tom Hutchinson, another St. John's student, won at fifty yards breast stroke in 0:38 1-5, leading by one yard Dick Baker of All Hallows.

THE SUMMARIES.

200-Yard Relay Swim—Won by Brooklyn Prep (Burchell, Campbell, Burp and Wuennburg); All Hallows (Meehan, Norton, Cohalan and D. Ruddy), second; Manhattan Prep (T. Kelly, Stewart, M. Kelly and Murray), third. Time—1:54 1-5.

50-Yard Breast-Stroke Swim—Won by Thomas Hutchinson, St. John's; Richard Baker, All Hallows, second; Robert Leary, Brooklyn Prep, third; Keefe, St. Michael, fourth. Time—0:38 1-5.

100-Yard Swim—Won by Carl Weuennburg, Brooklyn Prep; Richard Meehan, All Hallows, second; Lawrence Norton, All Hallows, third; Clifford McGough, Laughlin, fourth. Time—1:02 2-5.

50-Yard Back-Stroke Swim—Won by Joseph Hodgins, St. John's; Donald McLaughlin, All Hallows, second; Marshall Smith, Brooklyn Prep, third; William Brown, Laughlin, fourth. Time—0:32.

50-Yard Swim—Won by James Murray, Manhattan Prep; Vincent McMann, Fordham Prep, second; William Doyle, Laughlin, third; Paul Devlin, Fordham Prep, fourth. Time—0:26 4-5.

Fancy Diving—Won by Donald Ruddy, All Hallows, 36.5 points; Paul Laughlin, Brooklyn Prep, 28 points, second; William Harris, Brooklyn Prep, 26.5 points, third; Robert Eagan, St. John, 23 points, fourth.

200-Yard Swim (decided on time)—Won by Raymond Ruddy, All Hallows, 2:18 2-5; Richard Baker, All Hallows, 2:32, second; Joseph Hodgins, St. John, 2:37 3-5, third; Herbert Yunkman, Laughlin, 2:42, fourth.

Point Score—All Hallows, 29; Brooklyn Prep, 23; St. John, 13; Manhattan Prep, 9.

Referee—J. A. Ruddy, New York A. C.

92,000 BRITONS TO SEE SOCCER FINAL TODAY

King George and Sons Expected to Be Present When Arsenal Meets Huddersfield.

Special Cable to THE NEW YORK TIMES.

LONDON, April 25.—The fever which assails Great Britain during the football season will reach its climax tomorrow when 92,000 persons, described as the luckiest in the land, will witness the final tie for the English Association Cup between the Arsenal and Huddersfield Town clubs at Wembley Stadium.

If the weather permits, King George, accompanied by the Prince of Wales and the Duke of York will watch the game from the royal box and the German airship, the Graf Zeppelin, is scheduled to fly over the playing field and dip low in a royal salute.

Arsenal, which is a prominent London team, has beaten seven first-class teams on the road to enter the final and Huddersfield has beaten six. Their progress has been watched with extraordinary interest by followers of the game throughout the Empire who, for the first time, will be able to hear a running commentary over the radio.

The cup final at Wembley in 1923 started with a riot and ended with a moving display of loyalty from the greatest assemblage of humanity this country has ever known. Some 200,000 persons smashed the entrance gates and stormed over the playing pitch. The rougher element had overpowered the police and were in the act of wrecking the stadium. Things were near the panic stage when King George appeared in the royal box.

Instantly every man stood at attention, doffed his cap and sang the national anthem. As the last notes of the band died away a single policeman, mounted on a white horse, appeared in the arena. Under his direction the crowd pressed itself back until there was just room for the players to contest the game. F. J. Wall, secretary of the Football Association, was knighted by the King this year.

OKUN OUTPOINTS DANIELS.

Dempsey, Referee of Bout, Greets Tommy Gibbons in Ring.

MINNEAPOLIS, April 25 (AP).—Yale Okun, New York heavyweight, shaded Dick Daniels of Minneapolis tonight in ten rounds.

A majority of Minneapolis sports writers gave Okun the decision because of a stronger finish, but neither fighter was in distress at any time. Okun weighed 171 pounds to 179 for Daniels.

A crowd of nearly 15,000 saw the fight, attracted principally by the referee, Jack Dempsey. Dempsey shook hands and chatted with Tommy Gibbons, St. Paul heavyweight, in the ring prior to the bout, the first public meeting of the pair since Dempsey won from the Minnesotan at Shelby, Mont., in 1923. They received the evening's biggest hand.

C. C. N. Y. to Open Net Season.

Coach Joseph Wisand and six City College tennis players will leave this morning for Easton, Pa., where they will open the season against Lafayette. The players are Captain William Epstein, Reginald Weir, Sheldon Morganstern, Paul Haber, Ray Slonim and Irving Kaplan.

SCHUSSHEIM GAINS PING PONG FINAL

Met. Champion Vanquishes Zeller, 21-19, 21-19, 21-16, in the Eastern Title Play.

MISS WEILL ALSO ADVANCES

Wins by Default From Miss Fuller in Quarter-Final Round of Women's Division.

Marcus Schussheim, metropolitan champion, gained the final round of the men's division of the Eastern Ping Pong championship tournament by defeating Abe Zeller, 21—19, 21—19, 21—16, in their semi-final match played last night at the Kingston Tennis and Ping Pong Club in Brooklyn. The finals in the men's, women's and junior divisions will be contested tonight.

Schussheim's opponent in the final will be Alex Gomberg, who eliminated Sam Lieblich in the semi-finals, 14—21, 21—12, 16—21, 21—19, 21—11. Schussheim and Gomberg, both members of the New York Boys' Club, are seeded No. 1 and No. 2, respectively.

Miss Freda Weill drew a bye in the first round and won by default from Miss Lillian Fuller in the quarter-final round to gain the semi-finals of the women's competition, which started last night. Others to enter the semi-finals were Miss Fannie Magarik, Miss Alma Kuhn and Miss Natalie Schulman. In the junior division, Morris Berman and Abe Krakauer reached the final.

THE SUMMARIES.

Men's Division.

Quarter-Final Round—Sam Leiblich defeated Louis Cohen, 21—12, 21—13, 21—9.

Semi-Final Round—Marcus Schussheim defeated Abe Zeller, 21—19, 21—19, 21—16; Alex Gomberg defeated Sam Lieblich, 14—21, 21—12, 16—21, 21—19, 21—11.

Women's Division.

First Round—Miss Fannie Magarik defeated Miss N. Rodiquez, 21—11, 21—17; Mrs. Rose Smith defeated Miss Ruth Brenner, 21—18, 22—20; Miss Alma Kuhn defeated Miss Gusta Rabinowitz, 23—21, 18—21, 21—5; byes: Miss Vera Schulman, Miss Natalie Schulman, Miss Alma Alarcon, Miss Lillian Fuller, Miss Freda Weill.

Quarter-Final Round—Miss Magarik defeated Mrs. Smith, 21—2, 21—6; Miss Kuhn defeated Miss V. Schulman, 21—12, 21—14; Miss N. Schulman defeated Miss Alarcon, 21—2, 21—14; Miss Weill won from Miss Fuller by default.

Junior Division.

Semi-Final Round—Morris Berman defeated Meyer Goldberg, 14—21, 21—19, 21—9; Abe Krakauer defeated Victor Schaffzin, 18—21, 21—9, 21—13.

LAFAYETTE NETMEN WIN.

Take Every Match in Defeating Villanova Tennis Squad.

Special to The New York Times.

EASTON, Pa., April 25.—The Lafayette College tennis team defeated Villanova today, taking every match and losing only one set.

The summaries:

Singles—McKnight, Lafayette, defeated Berman, 6—1, 6—2; Ramsey, Lafayette, defeated Davison, 6—4, 5—7, 6—4; Lumbard, Lafayette, defeated Orcutt, 6—1, 7—5; Schwartz, Lafayette, defeated Suares, 6—5, 6—3; Ross, Lafayette, defeated Forve, 6—2, 6—4; Hoyt, Lafayette, defeated Edwards, 6—0, 6—4.

Doubles—McKnight and Schwartz, Lafayette, defeated Berman and Forve, 6—3, 7—5; Ramsey and Lumbard, Lafayette, defeated Orcutt and Suarez, 6—3, 7—5; Ross and Hoyt, Lafayette, defeated Bodine and Edwards, 6—3, 6—1.

WHAT DOES "B. P." MEAN TO YOU?

TO SOME IT MEANS

BLONDES PREFERRED

BAYUK

... those statuesque, Ziegfeldian babies who win Beauty Pageants ... who are supposed to coax Big Presents out of big Butter Purveyors. But to thousands, "B. P." means "BAYUK PHILLIES"—the cigar that's the choice of most men, even if it does cost a dime. Because "PHILLIES" are ripe tobacco. Made of those tender heart-leaves that have been in the sun just long enough to ripen.

No over-ripe, flavorless leaves are ever put into "PHILLIES." Nor any green, under-developed sprouts. Every one is a middle leaf taken from the choicest plants. That's why "PHILLIES" are mild and easy-going—full of the true tobacco taste. It doesn't matter if you prefer blondes or brunettes, you're bound to like "BAYUK PHILLIES."

PHILLIES

Three likeable sizes:
Perfecto 10c
Longfello 10c
After Dinner . 2 for 25c

Distributor: Bayuk Cigars, Inc., New York, N. Y.

The New York Times
Reg. U. S. Pat. Off.
"All the News That's Fit to Print."
Published Every Day in the Year by THE NEW YORK TIMES COMPANY.
ADOLPH S. OCHS, President and Publisher.
B. C. Franck, Secretary.

SATURDAY, APRIL 26, 1930.

OFFICES OF THE NEW YORK TIMES
NEW YORK CITY. Telephone Lackawanna 1000
TIMES BUILDING.........Times Square
TIMES ANNEX......229 West 43d Street
DOWNTOWN..........7 Beekman Street
WALL STREET..........165 Broadway
HARLEM..........157 West 125th Street
BROOKLYN.......300 Washington Street
BRONX..............2,855 Third Avenue
FORDHAM......120 East Fordham Road

MINEOLA..Tel. Garden City 3665, 457 Franklin Av.
NEWARK....Tel. Mulberry 3900, 17-19 William St.
WHITE PLAINS..Tel. White Plains 5300, 171 Main St.
WASHINGTON..News, Albee Bldg.; Advtg., Star Bldg.
BALTIMORE..Sun Building, Baltimore St. and Sun Sq.
CHICAGO..News, 435 N. Michigan; Bus., 360 N. Michigan
ST. LOUIS..Globe-Dem. Bldg.; DETROIT..Gen. Mot. Bldg.
BOSTON..18 Tremont St.; LOS ANGELES..Times Bldg.
SAN FRANCISCO 742 Market St.; SEATTLE..Stuart Bldg.
LONDON..News, Print. House Sq.; Bus., 8 Salisbury Sq.
PARIS..16 rue de la Paix; ROME..55 Via dell' Anima
BERLIN..Kochstrasse 28; BUDAPEST..29 Eotvos Ucca
VIENNA..8 Rosenbursenstr.; COPENHAGEN..Politiken
GENEVA..............Villa Bon Abri, Chene-Bourg
MOSCOW..Bolshaya Ordinka 53; WARSAW..Warecka 7
BELGRADE.........Privredni Pregled Skoplianska 18
BUCHAREST..Delivrancea, 21; JERUSALEM..Allenby
TOKIO..............18 Yamashita-cho, Kyobashi-ku
CAIRO..Sphinx Bldg.; MEXICO CITY..5 de Mayo Nº 1
BUENOS AIRES..Avenida de Mayo Nº 1141—5º Piso

2 cents Greater New York; 3 cents within 200 miles; 4 cents elsewhere except 7th and 8th postal zones; Sunday, 5 cents Manhattan, Bronx, Brooklyn; 10 cents elsewhere except 7th and 8th postal zones.
[Entered as second-class mail matter.]

SUBSCRIPTION RATES: UNITED STATES.

Edition.	1 Yr.	6 Mos.	3 Mos.	1 Mo.	2 Wks.	1 Wk.
D. & S.	$15.00	$7.50	$3.75	$1.25	$ .70	$ .40
Weekday	10.00	5.00	2.55	.85	.55	.35
Sunday	5.00	2.60	1.40	.50	.30	.20

United States Possessions and Territories, Canada, Cuba, Dominican Republic, Haiti, Mexico, Newfoundland, Spain and colonies, Central and South America, except British Honduras, British, French and Dutch Guiana.

Edition.	1 Yr.	6 Mos.	3 Mos.	1 Mo.
Daily and Sunday	$18.00	$9.00	$4.50	$1.50
Weekday	12.00	6.00	3.00	1.00
Sunday	6.00	3.00	1.50	.50

Other Foreign Countries.

Edition.	1 Yr.	6 Mos.	3 Mos.	1 Mo.
Daily and Sunday	$32.00	$16.00	$8.00	$2.75
Weekday	20.00	10.00	5.00	1.75
Sunday	12.00	6.00	3.00	1.00

ANNALIST (Fridays), a year, $7; Canada, $7.50; other countries, $8. Binder, 26 issues, $1.50.
THE NEW YORK TIMES BOOK REVIEW (weekly), a year, $2; Canada, $2.50; foreign, $3.
MID-WEEK PICTORIAL (weekly), United States, Canada, Mexico, Central and South America, a year, $4; other foreign countries, $6.
CURRENT HISTORY MAGAZINE (monthly), a year, $3; Canada, $3.75; foreign, $4.25.
THE NEW YORK TIMES INDEX, a monthly [illegible]
THE NEW YORK TIMES rag paper edition for permanent preservation, daily and Sunday, [illegible] per month; bound, 2 volumes per month, [illegible] per annum.

The Associated Press is exclusively entitled to the use for republication of all news dispatches credited to it or not otherwise credited in this paper, and also the local news of spontaneous origin published herein. All rights of republication of all other matter herein are also reserved.

ELECTIONS AFTER DEPRESSION.

Between now and next November the uppermost political topic will be the extent to which trade reaction, coming along with a division in the Administration party and with a heavy fall in agricultural prices, will affect the Congressional campaign and the election of Governors. That the ruling party's majority in the House will be reduced at a "mid-term election" is a political axiom to which, since the Civil War at any rate, there has been no exception. But the extent of change has varied widely, ranging all the way from reduction of only 17 in the dominant party's plurality through the mid-term elections of 1902 to the shift in 1874 from a Republican House plurality of 110 to a Democratic plurality of 134.

The last-named striking reversal of working control in Congress was a particular consequence of the panic of 1873 and the hard times which had followed. It was in line with other "after-panic votes." In 1894, when the financial break-down of 1893 was still the dominant influence, the Administration party's previous House plurality of 91 was changed to an Opposition plurality of 144. The panic of 1907 did not at first sight seem to have had just the same political result, for Mr. TAFT was chosen in 1908 to succeed another Republican President. But that was the sole instance of the kind on record in a "panic period," and was perhaps made possible by the fact that TAFT's individual antagonist was WILLIAM J. BRYAN. Even so, the Republican House plurality was reduced in the very year of TAFT's election and was changed to a large Opposition majority two years later. The severe trade reaction of 1921 did not result in loss of the House by the Republicans, but the vote of 1922 cut their plurality from 168 to 23.

There has rarely been a single cause for the greater political reversals. Even in the shift of Congressional pluralities following financial panics, there were other complicating causes, and two of the most famous mid-term "landslides" of the past generation—in 1882, when a Republican House plurality of 22 was changed to a Democratic plurality of 81, and in 1890, when a Republican plurality of 8 was replaced by a Democratic plurality of 147—there had been no financial panic and certainly no hard times. On each of those occasions, the admittedly paramount cause was the country's revolt against a newly enacted high protective tariff. In 1894, the very low price of wheat was cited to explain the dominant party's electoral misfortunes quite as frequently as the financial disorder. The sweeping reversal of 1910 was at the time ascribed rather to discontent at high-tariff legislation and to a wide-open breach between the Administration party's leaders than to the aftermath of the panic of 1907.

The interesting fact at present is that all these historic causes appear to be simultaneously in evidence. A Wall Street panic, with subsequent trade reaction and widespread unemployment, is a manifest political influence; and so will be the tariff bill if it passes in its present shape. The low price of wheat and the tariff bill has satisfied nobody, and so, too, are signs of unrest and cleavage in the Administration party. At a time of year when the electoral campaign has not even begun, expert politicians hesitate to predict electoral results, but their attitude was precisely the same at this season even in the "political-landslide" years. The actual result in 1910, 1894 and 1890, took even the experts by surprise. Voters had evidently made up their minds positively but had kept their own counsel.

One familiar remark in regard to the present peculiar situation is that the Democratic party has neither policy nor leadership. Yet a similar situation has existed on other occasions without apparently affecting the result. A sudden shift of political pluralities has often occurred far less because of a change in the voters' minds on controverted public issues than because of political discontent. It was, moreover, long a tradition of Opposition victories in the mid-term elections that the State votes would on such occasions bring into view the leaders who had seemed to be non-existent. Not often has the Democratic party seemed more inefficient, not to say demoralized, than on the approach of 1910 and 1882. But the vote for Governors in those years placed Mr. WILSON and Mr. CLEVELAND, previously little known to the general public, in a position of authority.

"NICE OLD GENTLEMEN."

It is easily understood why Mr. CURRAN told the Senate committee that it was "arranging some terrible evenings for me when I get "back to New York." He made this forecast of a bad time had by all when a letter was dug out of his files and read, which spoke of the Union League Club of this city as made up of "nice old gentlemen who happen to be Republicans." As a matter of fact, many of the members are not old, whether nice or not, and also have "happened" to form the habit of voting for Governor SMITH, Mayor WALKER and other Democrats. Yet Mr. CURRAN'S fears are well grounded. To call a man a nice old gentleman is to imply that he is fit for nothing except to sit in the window of the Union League Club and read The Herald Tribune while patiently waiting for euthanasia.

The fact is that the word "old" is played out as a descriptive adjective. On every hand veterans full of vigor turn up to make it look absurd. Years ago when Judge PETTUS of Alabama, who wanted to be United States Senator, was told that he was too old because he was nearly 80, he set his jaw and told the politicians that he would show them whether he was too old or not, and went out and captured both nomination and election and served out his term. The historic "crime of being a young man" has nothing like the power to infuriate the man charged with it which the assertion that he is too old to take an active part in any of the affairs of life carries with it. When Colonel WATTERSON was attacking WOODROW WILSON, before the latter's nomination for the Presidency, Mr. WILSON would make no reply except to say that the furibund editor was a "nice old gentleman." This necessarily led to even louder and fiercer explosions in Louisville.

If Mr. CURRAN ventures to meet the nice old gentlemen of the Union League Club in their favorite haunts, they may have several ways of retorting upon him. They may remind him that he is no chicken himself. He has lived many years longer than did KEATS or SHELLEY, but what poems has he written? Then they may ask him if he would venture to call GLADSTONE or CLEMENCEAU nice old gentlemen. If he did, what would happen to him? They may further interrogate him by demanding whether he had ELIHU ROOT in mind when he spoke of the nice old gentlemen who compose the Union League Club. However, it is evident from Mr. CURRAN'S exclamation at Washington that he will come back filled with contrition and remorse. After pretending his apologies, he may endeavor to explain that he really intended a compliment. It was like that which President ELIOT of Harvard felt that he had received when, at about the age of 40, he was referred to by the undergraduates as "The Old Man." But, alas, nobody ever called him "nice." That is an almost unforgivable epithet at any age.

CUTTING OFF THEIR OWN NOSES.

Dr. BUTLER'S ironical compliment to the tariff bill—"it surpasses any of its predecessors"—was fairly earned by that resultant of a thousand deals and grabs, industrial, agricultural and political. Yet on the same day, "Old Joe" GRUNDY, was looking forward hopefully to a "real" tariff. Dr. BUTLER, a Republican heretic, set forth before the American Club in Paris the fatal weakness of the old protectionist creed, its disastrous inapplicability to the situation consequent on the war. From a debtor nation the United States has become a creditor nation on an enormous scale. Apparently she expects to be paid by making it impossible or as difficult as possible for her debtors to pay.

In the bright lexicon of our protectionists, trade is not an exchange of commodities. The foreigner must buy our raw materials, our surplus manufactured and agricultural products. So far as we can, we keep him from bringing in the commodities which are his source of payment. He is expected to buy here. He must not sell here, if we can keep him out by high or prohibitive fines. France is our good customer, yet we buy of her just about a fifth of what she buys of us. In a general way that is our position. We do our best to hamper international trade and hurt our debtors. It is true that narrow restrictive policies of political-commercial protection have had and still have their hour on the Continent since the war. Disturbed economic and financial conditions, sometimes accentuated by national or racial jealousies, led to illiberal restrictions on economic freedom. Desperation was the sufficient excuse. At least the Continent has come or is coming to see the light. We prefer to walk in darkness, ever thicker darkness.

What excuse is there for us? We are the Monte Cristo of nations. We have lent incredible sums abroad. Our old "home market" idol is as obsolete as a firestick. We cannot isolate ourselves from the rest of the world. Why then do we try to isolate our foreign debtors, deny them their means of payment, reduce their ability to sell and to buy? Dr. BUTLER is said to have made "a thinly veiled prediction" that the makers of the new tariff will be defeated. It is at least safe to assume that our policy in restraint of foreign trade will defeat itself as a clearer understanding of our changed relation and position penetrates the popular mind. Protection has ceased to be a work of supposedly sophisticated self-interest. In its international replications and effects it is on the way to become a dangerous enemy of the national self-interest.

Did anybody ever hear of a private creditor who yearned to disable his debtor from paying?

SPRING ON THE WATERWAYS.

Navigation opens on the inland waterways. Old Man River comes into his own again. "Romance Awakens on the Great Lakes," says one headline. Nature has been kind to Buffalo this year, dispersing rather earlier than usual the great fields of ice that pile up at the eastern end of Lake Erie. And with the melting of the ice and the first movement of vessels and the stir of life and seasonal activity along the river banks, there rises from the swamps and marshes and lush meadows of waterway politics the full-throated chorus of Spring. Mr. DEMPSEY brings out his new rivers and harbors bill, a stately ark floating somewhat unsteadily on Congressional floods of oratory. Major Gen. ASHBURN sings his annual paean about the Inland Waterways Corporation. From the Senatorial bullrushes HENRY ALLEN raises his deep voice in behalf of the Great Lakes-St. Lawrence ship canal: "I think that at this moment there is not a cloud in our "sky."

> Co-ax, co-ax, co-ax,
> Brekekekex co-ax!
> Our song we can double
> Without the least trouble:
> Brekekekex co-ax.

So sang, and sing, the frogs. But if one listens intently to the chorus, one can hear many discordant notes. Mr. CHARLES P. CRAIG, a veteran of the shipway shoals, insists that the "best test of the feasibility of the "St. Lawrence when further im-"proved is the present traffic of the "lakes-to-ocean route," and puts in evidence a table showing the steady increase from 1920-1928, at an average rate of something like 10 per cent each year. Alas! his latest booklet was hardly off the presses when the Canadians announced a drop of 32 per cent in 1929. Our own Colonel CARRINGTON, piping up for the rival "All-American" waterway, boasts that the Barge Canal tonnage has been increasing at the rate of "some 12½ per cent per annum for the last five years." Just what years, Colonel? Last year, according to Commissioner FARRELL, the traffic fell off 7 per cent, due to a "nation-wide slump in the wheat movement."

Even the sanguine ASHBURN complains that his ten years' experience has conclusively demonstrated that "whatever *can* happen to deter the "full fruition of the rehabilitation "of our waterways *will* happen." The barge line had a hard time of it last year, the month of August being marked by severe misfortunes. Very low water prevailed, and on Aug. 3 "steamer *Wynoka* struck a "rock in the centre of the channel "above the gates of the Moline lock "and punctured a hole in her hull." Only a few days later the lower gates of the lock at the high dam between the cities of St. Paul and Minneapolis gave way, "permitting "all the water above the dam to "escape and leaving the Altair and "six barges hopelessly stranded." This misfortune, the writer notes, "was widely heralded in the public prints," to the disparagement of the service.

And what rifts have lately appeared in the lute! Mr. DEMPSEY and his friends had hardly quit congratulating themselves on the report of the Chief of Engineers of the Army favoring the further improvement of the lakes-to-gulf waterway and the cession of the Erie Canal to the Federal Government, when Senator VANDENBERG of Michigan, a stanch defender of the St. Lawrence route, rushes out of the White House denouncing the attempt to incorporate these projects in the rivers and harbors bill as a "gigantic raid upon the Treasury," brought about by the familiar processes of log-rolling. A North Dakotan is ready to show by "abundant proof" that the New York canal is not worth taking over. How unseemly that there should be discord among the sweet singers! We commend to them the even temper of General ASHBURN, who is able to rise above all such controversies and preserve his equanimity. What if the government barge line loses more and more every day as private competition increases?

If the time should come that the government barges ride high and dry on the rivers, with empty holds, and their crews look at privately owned tows pushing through the stream, laden until their decks are awash, then the government's final success in business will be written when it is driven out of business. We can sell our towboats and barges for a song and rest on our laurels, because we will have rehabilitated water transportation.

REPUBLICAN MOBILIZATION.

The Republican advisory committee of New York County, which had no chairman, now has a vigorous one in General HARBORD. Soon there will be advisory committees, with chairmen, in the other four boroughs. The immediate purpose is to choose a city-wide leader and to formulate what the new advisory chairman calls "practical unity in policy and methods." When all this has been achieved, the Republican party will have a functionary more municipally pervasive than Leader CURRY of Tammany Hall. For though his enthusiastic district leaders hail him as the real boss of the State, his titular power exists only in New York County. If the estate of foreign potentates may be mentioned in the same breath with discussion of plans called Republican, their leader will be a sort of Emperor to Mr. CURRY'S King. This will be gratifying to those who do not remember that there are several kings with a good deal more power than the Emperor, say, of Abyssinia. All then needed by the local Republican party will be votes.

To organization General HARBORD points as the means of obtaining them. According to the prospectus of the list of subcommittees there will be plenty of organization. Useful subdivisions exist for District Organization and Political Responsibility of Business Groups (attention, party treasurer). But there are also groups on Cultural Improvement of City and Physical Improvement of City, showing that organization may tend to higher things. If General HARBORD'S stirring inaugural is the keynote, Republican troops will soon be drilling throughout the five boroughs. Under the city-wide leader, sitting in his tent (never to be referred to as a Wigwam), these troops will take the field. At his word the Brooklyn Tank Corps can be produced to flatten the rotund defenses of JOHN H. MCCOOEY. In the Bronx, bersaglieri will seek to scale Mr. FLYNN'S Borough Hall. On the Manhattan, Queens and Richmond fronts other loyal troops will move on the Democratic positions, although in Queens they may at times have to fire on their own flag. But when the mess-call is sounded, will their only food come from the committees on Cultural Improvement and Physical Improvement of the City? If so, Tammany's well-fed mercenaries will never see the whites of the eyes of HARBORD'S army.

EAST SIDE CHANGES.

Preliminary census figures from east side districts reveal that the emigration into the newer sections of the city has been even heavier than had been estimated. Following upon the much-disputed State census of 1925, whose findings for Manhattan are, incidentally, being corroborated, the census experts in Washington were moved to revise their estimates back for half a generation. The amended picture, as available in the reference books, shows a Manhattan which attained its maximum growth in the census year 1910 with a population of 2,330,000. Around that figure it hovered for half a decade before it began to slide steadily. The Federal census of 1920 found a population smaller by 80,000 than ten years before. Within another five years no less than a quarter million people disappeared. For last year the Census Bureau at Washington credited Manhattan with a population of 1,690,000, or a decline of about 650,000 since the year 1910, of which seven-eighths are accounted for in the period since 1920.

With a decrease in Manhattan's population of just about 25 per cent since the 1920 census, it does not come altogether as a surprise that in the most congested areas the drain has been even heavier. In the Fourth Assembly District, constituting with its neighbor "de Ate" the original east side, there is reported a decline of nearly 43 per cent. This is not surprising when it is considered that the Fourth is the original source of the great population movement which in the course of forty years has filled first Harlem and then the Bronx, has helped to make Brooklyn the premier borough of New York and more recently has made its contribution to Queens. How fluid are population conditions in the city is illustrated by what has happened to the Eighteenth Assembly District in eastern Harlem. One of the areas populated by the influx from the lower east side late in the nineteenth century, it seems to have reached its saturation point within two decades and began to lose population in turn. Since 1920 it has fallen from nearly 142,000 to 110,000 inhabitants.

Of the vast migrations that have been under way from the congested districts to high-standard homes and a general lift in well-being, the city has been aware. This fact has been realized less in the form of statistics than in the great areas of apartment housing that seemed, up to only the other day, to have sprouted by the square mile in the newer boroughs. What is going on in the areas of emigration, the old east side in particular, is far less widely known. We are just beginning to realize that for those who remained housing conditions have grown worse than ever, tenants and landlords apparently coming to an agreement upon the basis of low rentals and steady deterioration. On the other hand, as cultural centres the old east side areas hold their own. The offices of the foreign language newspapers, whose readers are now mostly in Harlem, Brooklyn and the Bronx, are still east of the Bowery, and the Yiddish theatre district has moved only from the Bowery to Second Avenue. Oddly enough, the falling east side population seems to have left unchanged its voting strength. The Fourth District in 1928 cast nearly 2,000 votes for President more than it did in 1920, and the Eighteenth District, after a loss of nearly 30,000 people, cast 500 more votes than in 1920. Two reasons are that in 1920 woman suffrage was still a novelty, and that in 1928 ALFRED E. SMITH was a candidate.

THE JOSIAH MACY FOUNDATION.

The Foundation established by Mrs. LADD in memory of her father, JOSIAH MACY Jr., who was also the father of the late V. EVERIT MACY, is noteworthy for three reasons: first, because of the degree of freedom given the directors; second, because no new institution is set up, but the Foundation is to cooperate with other undertakings of social usefulness; and third, because the place of private philanthropy in a democracy has here clear and sound definition.

It is not only realized by the donor but well stated that "every "generation has its own problems "and must use its own intelligence "and resources for their solution." The principle which lies at the foundation of the Community Trust is here impressively illustrated, the directors being the trustees, wisely selected and expected to act as wisely in the selection of their successors. Their discretion is limited only by the Founder's desire that they should devote the interest of the Foundation to the promotion of health and the ministry of healing. Within that broad range it is suggested that study should be given to causes rather than effects, that the "integration" of the knowledge and functions of medical science should receive special attention.

It is hoped that the Foundation will give itself more particularly to the "architecture of ideas," meaning by that, no doubt, to the sort of research for which it is difficult to find support. Laboratories and buildings are, of course, essential, but they are more readily procured. The income of a fund which is initially $5,000,000 will go on in perpetual service to human health, working in many laboratories and in successive buildings devoted to such uses.

What invites special attention is the statement about the peculiar contribution that private philanthropy can make to public service. It furnishes a line of demarkation between the two:

> Experience seems to show that in an enlightened democracy private organized philanthropy serves the purposes of human welfare best, not by replacing functions which rightfully should be supported by our communities, but by investigating, testing and demonstrating the value of newer organized ideas for sustained undertakings from which may gradually emerge social functions which in turn should be taken over and maintained by the public.

It is said in the Book of Chronicles of an ancient King of good reign, "And his deeds, first and last, be-"hold, they are written in the book "of the Kings." But the last of the good deeds of JOSIAH MACY Jr. will not be written so long as this Foundation which bears his name endures.

TOPICS OF THE TIMES.

Strictly a Matter of Definition.

It is becoming increasingly apparent that people who believe that religion is subjected to persecution in Soviet Russia are in no need of making any effort to prove their case. All that seems to be called for is full freedom for the other side to go on proving that religion in Russia is not persecuted.

Such a case is the alleged report of the British Ambassador at Moscow as summarized in The Manchester Guardian. According to this account there is no religious persecution in the strict sense and no instance has been discovered of a priest being punished for performing religious duties. All that happens to ministers of religion is that they are deprived of all civic rights, are denied bread cards and housing allotments, are not allowed to take employment of any kind, are not allowed educational facilities for their children, are not permitted to leave Russia and, "at the slightest sign of counter-revolutionary activity they are at once shot, imprisoned or banished to Siberia."

Otherwise religion is not the object of persecution in Russia.

Neatness in Brooklyn.

Civic organizations of Brooklyn have organized a campaign to clear streets and parks of litter. According to the director of the Botanic Garden, over 95 per cent of the litter in the garden and along the near-by streets is newspapers, and all the associations have joined in an effort to get rid of the papers before attacking the lesser problems.

The suggestion has been made that all papers should bear, printed in a prominent place, the legend, "Please do not allow this newspaper to become litter." But the appeal should be to the readers. Also there is an obligation resting on the authorities. A reader who has had what he wants out of a paper is not inclined to take it home and put it in his private trash box, no matter how conscious he is of his duty as an order-loving citizen. He will look around for a public rubbish receptacle and, if he does not see one at hand, will surreptitiously dispose of his paper at the first convenient spot.

Through continuous educational hammering on the callous public conscience and by making proper disposal of trash easy, the Brooklyn authorities will accomplish their purpose more readily. The newspapers will be glad to cooperate in any way they can, even to making their columns so fascinating that no one would want to throw away a single page. There can be little confidence that a simple request for tidiness will have much effect.

The Freedom of the City.

If any old-time Vigilantes are left in this country, who chance to read of the action of Judge RITTER at Miami in making that city safe for AL CAPONE, they will mourn for the good old days. On order of the Governor thirty Florida sheriffs were prepared to seize Mr. CAPONE, who is Chicago's best-known citizen, when he entered the boundaries of the Palm Tree State and escort him out of it again. Mr. CAPONE applied to Judge RITTER for an injunction, got it and now the order has been made permanent.

In an affecting scene at the bar of justice the court urged Mr. CAPONE to respect the confirmation of his rights as a free American citizen and, while in Florida, to conduct himself in a gratefully respectable spirit. The dispatch did not describe how Mr. CAPONE received the admonition or what he promised. But he is an experienced man with courts, and doubtless responded in the proper way.

Surviving Vigilantes, in their grief, will conclude that American freedom has somewhat gotten itself twisted since they, without interruption from courts, were accustomed to run any undesirable person out of town. It never occurred to them that this might affect individual rights, or, if it did, they relied upon the fact that they held their quarrel just. But John Oakhurst and his mates neither dared nor were able to employ lawyers, as Mr. CAPONE has done, to uphold their privileges under the flag. Such lawyers lasted but a short time in Poker Flat and its neighbors.

The Rights of an Audience.

Mr. STOKOWSKI, conductor of the Philadelphia Symphony Orchestra, has announced that, in accordance with the wishes of his Philadelphia audience as expressed in a poll, he will make no further efforts to discourage hand-clapping at the conclusion of numbers.

It will be recalled that last Winter he not only objected to applause but lectured his audience for hissing some of the novelties which he introduced. Furthermore, he made the rigid rule that late-comers were not to be admitted to the concert hall until the intermission, and that no one might leave until the intermission or at the end of the concert.

The purpose was, of course, to secure quiet and to avoid the distraction caused by persons moving about the hall during the music. But Mr. STOKOWSKI carried this to such an extreme as to work hardships on many. If he were to submit this question to his audiences for a vote, he would probably find that while they would approve of denying the right to enter or leave the hall during a number, they would favor permitting persons to come or go between separate numbers, and would agree that it would be a courtesy on the part of the conductor to open the concert with a comparatively short piece, so that those who were unavoidably detained would not be forced to be excluded from an entire half of the concert.

PLEA.

Put sunlight in her eyes, and on her dress
Sew lark's wings and a thousand violets,
And thread within her smile the happiness
Of younger winds and lace-like triolets.

Give her a road cut whitely through the vale,
And in her little hands lay two warm tunes
That have to do with roses redly pale
And temple jars and colored silks and Junes.

Let her go forth as lovely as the sky,
Perfumed with evergreen and lilac bough,
Graceful as poppy-cup and lily-sigh,
Happy of heart and open clear of brow.

Give her the gentlest road, the bluest day,
And let me go with her—just a little way!

BERT COOKSLEY.

DIVERSION OF WATER.

An Account of the Principles Laid Down by the Supreme Court in the Chicago Case.

To the Editor of The New York Times:

Your issue of April 16 contained an editorial entitled "Chicago Loses." Both its title and some portions of the text seem to me somewhat misleading. At all events, the editorial does not suggest the real significance of this decision, which, in respect to the immediate issue before the court, was a victory and not a defeat for Chicago.

I can claim some knowledge of this case, for I have been one of Chicago's counsel from the beginning of the controversy. While it does not greatly matter whether this last decision is to be regarded as a victory or defeat for Chicago, yet it is of some importance that the significance of the decision should be properly appreciated.

Forty years ago, when the art of disposing of sewage by chemical methods was in its infancy, the city of Chicago constructed a canal, twenty-six miles long, for the primary purpose of diluting its sewage and then diverting it into the Des Plaines watershed, where it would do the minimum of harm. Incidentally, the city of Chicago also intended, by the construction of this canal, which cost over $100,000,000, to link up the Great Lakes with the Illinois-Mississippi water route to the Gulf of Mexico.

The canal was open for operation in 1900, and for a time no objection was made, either by the Federal Government or the lower lake States. When, however, with the growth of Chicago, the necessary diversion of waters reached a total of over 12,000 cubic feet per second and the levels of the lakes were seen to be falling, the United States, under its paramount authority as trustee for the navigable waters of the United States, insisted that this diversion should be reduced. In 1907 Chicago refused to acknowledge the authority of the United States to regulate the diversion and a suit was brought, which was pending when I became Solicitor General for the United States. I pressed the suit to a final issue, and the court sustained my contention that the amount of the diversion was subject to the regulatory powers of the Federal Government and that Congress had delegated its authority to the Secretary of War and the Chief of Engineers of the War Department.

Chicago loyally accepted the situation and, although the canal had already cost that city $100,000,000, it then entered in 1925 upon the construction of stupendous disposal works, which it is estimated will ultimately cost about $250,000,000. This was done with the approval of the Federal Government and had the sanction of an express authorization by the Secretary of War and the Chief of Engineers.

The lake States thereupon revived the present suit, which they had instituted in 1922, and strenuously contended in the five-year litigation, which has now been brought to a conclusion, that Chicago should not merely construct these vast disposal works, but that, when they were completed, it should be obliged to turn back into the lake the waters thus taken for domestic uses. These include, in the first place, the domestic pumpage of the city of Chicago, which in the form of sewage was to be treated in the disposal works, and also any water taken from the lake for the purposes of navigation in the port of Chicago.

This was the main issue in the case now decided. Had the contention of the lake States been sustained, the canal would have proved a blind alley and the hydroelectric waterworks at Lockport, which are run by the artificial current caused by the abstraction, would have been reduced to junk. The lake States contended that the common law rule of riparian rights prevailed and that, under this rule, while the city of Chicago could use the waters for domestic purposes they must be returned to the lake. We, who represented Chicago, contended, on the contrary, that it was unreasonable to apply the narrow law of riparian rights, as it exists between two individuals upon a riparian stream, to great inland seas, like the Great Lakes, which cover a hundred thousand square miles. We contended that in adjusting the relative rights of States to interstate or international water courses there must be a balancing of the equities of the situation and that a small incidental disadvantage to lower riparian States could not weigh against an immense advantage to the upper riparian States, where the common good required that all interests should be equitably considered.

It is this circumstance that gave the case its significance, for the law of water courses, as between States and nations, has not yet been very clearly defined. I cited to the Supreme Court a case, which was recently decided by the Supreme Court of Germany in a litigation between the States of Prussia and Wurttemberg against Baden, where the complaining States contended that the State of Baden was lessening the levels of the upper reaches of the Danube River. The Supreme Court of Germany applied the rule of reason and held that, on a fair balancing of equities, the use of the waters should be regulated for the common interests of all three States.

Our Supreme Court years ago had reached the same conclusion in the great case of Kansas vs. Colorado, where Kansas complained of the action of Colorado in diverting waters of an interstate stream for irrigation purposes. The Supreme Court decided that the great benefit of irrigating vast stretches of arid lands in Colorado was of far greater importance to the common good than the relatively small damage done to the people of Kansas, and it reminded the complaining State (Kansas) that if its contention prevailed Oklahoma could make a similar complaint against Kansas, and thus the waters of this interstate stream would have run to the Gulf of Mexico with little advantage to any party in interest. Therefore, the Supreme Court applied what it called "the rule of comity" and defined it as meaning that there should be an equitable balancing of relative advantages and disadvantages and not a mere mathematical allotment of the use of the waters.

The Supreme Court sustained the contention of Chicago in this respect by holding that, after the disposal works were completed, Chicago could not only divert the effluent of the domestic pumpage of Chicago toward the Des Plaines Valley, but also could abstract from the lake 1,500 cubic feet per second to aid in the dilution of the sewage and the diversion of it in the direction of the Des Plaines Valley.

While Chicago would have been better satisfied to have had a larger diversion, yet the point of the case is that a diversion from one watershed to another was not necessarily unlawful, but that it could be sustained, if the relative advantage to the great city of Chicago outweighed in the scales of equity the relatively small damage which would be done to the complaining States in the diminution of the levels of the lake by one inch.

This decision is bound to have a lasting significance, for as our population tends toward congestion in the cities there will inevitably be from time to time a race for water, and in adjusting so difficult a problem it seems to accord with the rule of reason that no hard and fast rule of riparian rights shall be applied, but that the whole subject shall be considered upon equitable principles and for the common interests of all concerned.

It is, therefore, apparent that Chicago did not lose. It is true that it is required to build the largest disposal plant in the world, at a cost of $250,000,000, but it had planned to do this before the Supreme Court ever considered this action by the lake States. The program for these construction works, which the Supreme Court has now approved, was Chicago's program and was the result of its arrangement with the Federal Government and was not occasioned by any decree of the court. It would have built these disposal works if the lake States had never pressed this litigation.

The only other issue in the case was the time to be allowed to the city of Chicago. The lake States urged the court to allow only five or six years. Chicago asked that fourteen to sixteen years should be allowed. The Supreme Court allowed nine years, but it expressly left the door open to the city of Chicago to appear at any time and show cause that the allowance of time was insufficient for the purpose.

Let me conclude by expressing my admiration, which is shared by all my colleagues and also by opposing counsel, for the extraordinary ability which Charles Evans Hughes, as special master, showed in this case. The court appointed him as master to take the testimony, find the facts and make recommendations. It was the subject to two prolonged inquiries, in which tens of thousands of pages of testimony were taken. Much of the testimony was of the most abstruse character. The two reports which Mr. Hughes filed were extraordinary in their grasp of the intricate facts of the case and the clarity with which his views were expressed. Counsel for both groups of States did contest some of his legal conclusions, but all were in agreement in admiring the infinite patience with which he heard the testimony, the tenacious memory with which he recalled the most intricate testimony of mechanical and hydrologic experts, and the mastery of this complex litigation which his findings of fact and his final recommendations for a decree disclosed. Fortunate, indeed, is a nation to have such a master mind as its Chief Justice.

JAMES M. BECK.

Washington, April 19, 1930.

Mr. Darrow's Views.

To the Editor of The New York Times:

On April 18 THE TIMES published an excerpt from a letter that I wrote regarding the great need of working for freedom in these days. The letter was published in connection with a story of a May Day meeting which, to some extent at least, could be turned into a criticism of Russia and communism.

I had no idea that my letter would be used in any such connection. I feel that Russia is the only nation in the world that holds the high purpose of helping those who need it most. While I have no opinion as to whether her ideals can now or ever be worked out, I still wish she might succeed.

As to communism, it has been a high ideal from the first century of Christianity and no doubt long before.

Whether human nature can ever admit of putting such an ideal into practice I very much doubt. Still I think the Communists have as good a right under the Constitution and laws of this country to propagate their ideas as the Socialists or the Republicans.

I presume that I would be one of the last persons in America to join in any crusade against them, even though I thought they could not or should not succeed.

CLARENCE DARROW.

Chicago, Ill., April 22, 1930.

Astronomical Observation.

To the Editor of The New York Times:

For the next ten days a rare and splendid opportunity is offered those not versed in astronomy to view the elusive planet Mercury.

At 7 P. M. Venus, brilliant evening star, is easily seen well above the western horizon in the bright twilight. By 7:15 P. M., in the darkening twilight sky, Mercury becomes faintly visible to the naked eye, a little above and to the north or right of Venus. At 7:30 P. M. Mercury becomes distinctly visible on the borderland of the night sky.

Mercury and Venus will maintain these relative positions, climbing higher in the sky each night, until about April 30, when Mercury begins to drop back in the western sky and soon disappears in the sunlight.

E. E. COCKEFAIR.

Brooklyn, April 22, 1930.

OFFICERS TO GUIDE GOLD STAR MOTHERS

Group of 21 Arrives in Paris for Summer Assignment—Nebraska Women Arrive May 15.

PROHIBITION TRAILS THEM

Majors, Captains and Lieutenants Are Warned Not to Drink Liquor, Beer or Wine Even in Homes.

Special Cable to THE NEW YORK TIMES.

PARIS, April 25.—American army officers who will be in charge of the pilgrimage of the American Gold Star mothers to the French battlefields this Summer reached Paris today from Cherbourg, where they had debarked earlier in the day from the liner President Harding.

Two thousand mothers of American soldiers slain on French soil will visit the battlefields this year. The first contingent, coming from Nebraska, is scheduled to arrive May 15. One United States Army officer will serve as a guide for each twenty-five mothers. One thousand veterans of the Twenty-seventh Division also will make a pilgrimage to the battlefields with the Gold Star mothers this Summer. Arrangements for their reception and care while here were completed during the Winter by Generals Leslie Kincaid and John F. O'Ryan.

Altogether 8,000 star mothers are expected to come to France. They will arrive in State groups for several years. The officers who will serve as guides will make Paris their headquarters during the pilgrimages.

The vanguard arriving today included Majors Herman, George F. N. Dailey, S. F. Hawkins, Leroy T. Howard, Captains William Van Dyke Ochs, Myron J. Conway, William F. Dalton, Herbert L. Earnest, Theodore E. T. Haley, Harold W. Kinderman, Joseph I. Lambert, Lawrence C. Mitchell, John Major Reynolds, Stanley J. Saulnier and Benjamin T. Sharpton, Lieutenants John J. Binns, Porter T. Gregory, Leo C. Paque, William Maroney, Thomas N. Stark and Leroy W. Yarborough.

Their ship was delayed by storms in mid-Atlantic, and several admitted the rough crossing gave them cause to regret the strict injunction against indulgence in any alcoholic beverage, under which they were placed just before their departure from New York. All were lectured before embarking, it was learned, on their need to maintain the utmost sobriety while discharging their duties abroad. They were warned that any man touching a drop of liquor, beer or wine would risk prompt recall to the United States.

Most of the officers frankly acknowledged that they were "more than a little bit seasick" during the voyage. At the height of their misery it occurred to several that a drink of brandy would seem like heaven-sent relief. But nobody disobeyed the rigorous orders.

A glass of champagne inevitably goes with every ceremonious occasion in France. As the officers understand their instructions, however, they will be obliged to decline this symbol of French hospitality throughout their stay here.

The officers were met at the Gare Saint Lazare today by Colonels Ellis and Bartlett, who have been here since February organizing the work ahead of them. The newcomers lost no time in asking the two senior officers, under whose direction they will be, for a ruling on what they can accept to drink at dinners and receptions. They said they already had been informed they would be expected to imbibe only mineral water with their meals in the privacy of their homes as well as in restaurants here.

OLD CANTEEN CLUB HOLDS ANNUAL BALL

World War Veterans Also Hold Reunion, Which Will Continue Through Tomorrow.

The eighth annual ball of the Old Canteen Club, an organization managed by and for disabled World War veterans, was held last night at the Commodore. The event each year is in the nature of a reunion of those who fought or were in hospitals together, and last night many veterans from other cities were present. The reunion will continue through tomorrow, when an informal reception will be held at the organization's clubhouse at 71 Irving Place.

An entertainment at midnight presented members of the casts of "Sketch Book" and the "International Revue" and Rudy Vallee. The dance had been arranged by Louis F. Cipriano, president of the club, and Miss Elinor Brooks, chairman of the executive committee.

Among the honor guests invited by the committee were Brig. Gen. George Albert Wingate, Brig. Gen. Oliver B. Bridgman, Major T. J. Oakley Rhinelander, Major Gen. Peter E. Traub, Colonel Herman A. Metz, Lieut. Col. Thomas B. Clarke Jr., Major Charles A. Clinton, Charles S. Whitman, Lieutenant Harold L. Downey, Colonel Howard T. Kingsbury, Colonel Franklin Q. Brown, Major Charles A. Du Bois, Brig. Gen. Henry S. Sternberger, Major Edwin Gould, Lieut. Col. Louis C. Trimble and Colonel William M. Chadbourne.

The patrons and patronesses included Dr. and Mrs. Lewis R. Morris, Mrs. Harry Harkness Flagler, Colonel Cornelius W. Wickersham, Mrs. R. Burnham Moffat, Mrs. Preble Tucker, Brig. Gen. and Mrs. Palmer E. Pierce, Mrs. Gregory Sutton, P. Tecumseh Sherman, Mr. and Mrs. Percival J. McIntosh, Miss Ethel Boyd Bowers, Mrs. Van Santvoord Merlesmith, Mrs. Charles F. Neergaard, Mrs. John W. Edmonds, Mrs. Frank Presbrey, Mr. and Mrs. Roderick W. Smith and Adolph Lewisohn.

Carry-On Club Bridge Today.

The Carry-On Club of the Marble Collegiate Church will give a bridge party this afternoon in the Louis XVI suite of the St. Regis. The net proceeds will be divided between Arthur's Sunshine Home for Blind Babies in Summit, N. J., and domestic and foreign missions. Miss Cecilia M. Matson is chairman of the reception committee, assisted by Mrs. Vera E. Nelson and the Misses Margaret Goulding, Mildred Neumeister, Shirley La Barge and Helen Sauers.

Other society news is printed on page 23.

King George Orders Yacht In Readiness for Regattas

Wireless to THE NEW YORK TIMES.

PORTSMOUTH, April 25.—King George is going to take an active interest in yacht racing this year and has ordered the royal steam yacht Victoria and Albert recommissioned on May 8 so he may attend the various regattas.

It is expected King George will stay aboard the royal yacht to watch the races between his cutter Britannia and Sir Thomas Lipton's America's Cup challenger, Shamrock V, in the Solent, starting May 28.

SCABBARD AND BLADE GIVES N. Y. U. DANCE

More Than 500 Couples Attend Ball at the Pennsylvania—Testimonial Dinner Held.

More than 500 couples attended the annual ball of the New York University chapter of Scabbard and Blade, honorary military society, last evening at the Hotel Pennsylvania. The khaki and blue uniforms of the officers had for a setting the highly artistic decorations of the ballroom. Captain James W. Riddle was chairman of the ball committee.

A testimonial dinner at Keen's on West Thirty-sixth Street in honor of Captain Augustus B. O'Connell, First Lieutenant Frederick M. Hopkins Jr. and Master Sergeant John H. Hauck, whose term of duty at New York University ends this year, preceded the dance. Lieut. Col. Staley A. Campbell presided.

The patrons and patronesses at the dance included:

Chancellor and Mrs. Elmer Ellsworth Brown, General and Mrs. Charles P. Summerall, Major Gen. and Mrs. R. L. Bullard, Major Gen. and Mrs. Hanson E. Ely, Major Gen. and Mrs. James E. Fechet, Major Gen. and Mrs. Stephen O. Fuqua, Major Gen. and Mrs. John F. O'Ryan, Major Gen. and Mrs. Hugh A. Drum and Rear Admiral and Mrs. Fred C. Billard.

Also Brig. Gen. and Mrs. Otho B. Rosenbaum, Brig. Gen. and Mrs. Sydney Grant, Brig. Gen. and Mrs. John J. Byrne, Brig. Gen. and Mrs. John J. Carty, Brig. Gen. and Mrs. Louis W. Stotesbury, Brig. Gen. and Mrs. John R. Delafield, Dean and Mrs. Charles H. Snow, Dean and Mrs. Collins P. Bliss, Colonel and Mrs. John J. Toffey, Lieut. Col. and Mrs. Staley A. Campbell and Mr. and Mrs. Daniel Guggenheim.

R. L. CROWS CELEBRATE.

Give Dinner on Anniversary of Their Wedding—Other Parties.

Mr. and Mrs. Ralph L. Crow of Rye gave a dinner last night in the Seaglade of the St. Regis to celebrate their wedding anniversary. Their guests were Mr. and Mrs. James D'Olier, Mr. and Mrs. Preston Witherspoon, Mr. and Mrs. Walter C. Booth, Mr. and Mrs. Frederick M. Cowperthwaite, Mr. and Mrs. Frederick P. King, Mr. and Mrs. Louis W. Mertz, Mr. and Mrs. Caxton Brown, Mrs. Rutledge Bermingham, Miss Elinor Crow, Clinton Crow and William H. Edwards.

At the Club St. Regis, where a Spanish fête was a feature last night, Miss Marion Wharton gave a dinner. In her party were the Misses Mary Macy, Jane Foster, Anita Potts, Edna Brokaw and Anne Valentine; Mr. and Mrs. Kenelm Winslow, Mr. and Mrs. Walter Gurne Dyer, Foster Blakeley, Arthur Rossiter, Eugene Geddes, Arthur Pinkerton, Samuel Walsh Jr., Barclay Douglas and John F. Bowles.

Mr. and Mrs. Paul Plunkett also gave a dinner there for Mr. and Mrs. Edward Greene, Miss Grace Hays and A. Jerome Booth.

GIVE THURSDAY CLUB REVUE

More Than 100 Take Part in Benefit at Tarrytown.

Special to The New York Times.

TARRYTOWN, N. Y., April 25.—The annual Thursday Club Revue opened tonight in the auditorium of the Washington Irving High School to aid St. Faith's House, Tarrytown. More than 100 participated in the revue.

The performance will be repeated tomorrow night. Mrs. Kenyon B. Conger Jr. of Ardsley was general chairman, assisted by a large committee. John Hall of the John Rogers Producing Company was the director.

Among those taking part were:

Andrew Beaver, Mrs. H. G. Veeder, Jack Conway, Frank Wright, James Pendleton, Miss Elizabeth Ferguson, Miss Edith Smith, Forman Slack, Miss Peggy Brooks, Mr. and Mrs. Kenneth Van Riper, Miss Eleanor Barker, Mrs. Roger Shaw, Charles Wink Jr., Miss June Blossom, Frederic Carter, Mrs. Arthur Ellsworth and Misses Mary Cape, Nancy Green, Bunty Kimbel, Natalie Small, Pinkie Starring, Mary Thurber, Betty Young, Patty and Holly Randall, Barbara Graves, Bunney Graves and Barbara Conger.

Also Mrs. Paul K. Randall, Mrs. Stuart Green, Mrs. Erard Matthiessen, Miss Jane Patteson, Mr. and Mrs. Erdman Brandt, Mr. and Mrs. K. B. Conger Jr., Mrs. Henry Wilson Jr., Mrs. Maitland Griggs, Mrs. Sherman Ewing, Mrs. Thomas Breenan, Mrs. Ellsworth Littler and Mrs. J. W. Moore Richardson, president of the Thursday Club.

Luncheon for Miss Carolyn Hughes

Mrs. Felix Turner Hughes of 45 Heywood Road, Pelham Manor, gave a luncheon yesterday at Sherry's for her daughter, Miss Carolyn Hughes. Among the guests were Mrs. William S. Bird, Mrs. N. Peter Rathvon, the Misses Josephine and Sally Phillips, June Blossom, Roma Austen, Nancy Green, Evelyn and Elinor Wurzburg, Winifred McEwan, Irene Peters, Margaret Nicoll, Mildred Davis, Louise Boone, Frances Hyde, Eleanor Waters, Eleanor Barker, Katherine Nichols, Evelyn Gerli, Sylvia Beinecke, Renée Middleton, Betty Sicard, Lucy Alcott, Doris Earle, Kathleen O'Brien, Beatrice Termeulen, Grace Cowles, Dorothea Bauer, Elizabeth Belden, Martha Lee Sims, Beatrice Carroll, Joan Hamilton, Betty McConagh, Lois Salmon and Margaret Lundy.

To Give Card Party Benefit Today.

A card party will be held this afternoon at Happiness Restaurant, Fifth Avenue and Forty-fourth Street, for the benefit of the Chapel of the Sisters of the Atonement, who recently had the work of St. Clare's Mission but are now giving their time to the work of the Catholic Medical Mission Board, 8 West Seventeenth Street. The Rev. Edward F. Garesche, S. J., director of the board, will give an address.

$25 Received to Aid Unemployed.

THE NEW YORK TIMES acknowledges receipt of $25 from E. C. Fountain for the fund to aid the unemployed conducted by the Salvation Army Memorial Hotel in the Bowery. The money has been forwarded to Lieut. Col. Wallace Winchell at the District Headquarters, 225 Bowery.

MISS KNOLLYS DIES; FRIEND OF ROYALTY

Confidante of the Late Queen Alexandra of England for 55 Years Was 95.

KING NAMED HER "CHATTY"

Constant Companion in Household of Edward VII Was Known as Brilliant Conversationalist.

Wireless to THE NEW YORK TIMES.

LONDON, April 25.—The Hon. Charlotte Knollys, for fifty-five years Woman of the Royal Bedchamber and confidential friend of the late Queen Alexandra, died here today. "Chatty," as she was affectionately named by King Edward VII and known throughout the courts of Europe on account of her brilliancy as a conversationalist, was 95 years old.

It is a strange coincidence that both of Queen Alexandra's intimate companions, Charlotte Knollys and Sir Dighton Probyn, lived to be very old—Probyn being 91 when he died.

So attached was Queen Alexandra to Miss Knollys that one Christmas a royal precedent was broken and the court remained at Buckingham Palace because Miss Knollys was too ill to go to Sandringham, and the Queen refused to be parted from her sick friend.

LONDON, April 25 (Canadian Press).—"Attended by the Hon. Charlotte Knollys" were for many years familiar words in the court circulars in connection with reports of the daily doings of Alexandra, both as Princess of Wales and as Queen. Miss Knollys was a sister of the first Viscount Knollys, who held the highest offices in the personal entourage of Queen Victoria and King Edward VII, and was also joint private secretary to King George V.

Charlotte Knollys knew hardly less of the family life of the royal family and of their relatives, both here and on the Continent, than did her brother, and the royal cares and confidences were as well and sympathetically guarded by the one as the other. It was as the devoted day-to-day companion of Queen Alexandra, however, that Charlotte Knollys passed practically all her adult life until the death of her mistress. Miss Knollys joined Alexandra's household only a few years after the marriage of the Prince of Wales to Princess Alexandra.

When Queen Alexandra died, in 1925, Miss Knollys forsook the royal palaces and lived thereafter quietly in a flat at 70 South Audley Street, in the West End, where she was often visited by the present King and Queen and other royal personages. Only last Wednesday Princess Victoria, who was almost as constant a companion of Queen Alexandra as Charlotte herself, spent some hours with her.

T. J. M'BRIDE LEFT ESTATE TO CHILDREN

Two Sons to Share Business of Theatre Ticket Man—Richter Will Names 10 Charities.

Thomas J. McBride, president of McBride's Theatre Ticket Offices, Inc., left most of his estate of undetermined value to his four children, it was disclosed yesterday when his will was filed for probate. His stock in the business which he founded fifty-seven years ago is divided equally between his two sons, John S. McBride of 1,125 Park Avenue and William M. McBride of Pelham, N. Y., vice president and secretary, respectively, of the corporation, who are named executors.

After bequests totaling $22,000 to three grandchildren and a cousin, the testator bequeathed equal shares in the residue to his daughters, Mrs. Margaret M. Snowber, 1,022 Beach Twenty-fifth Street, Far Rockaway, and Mrs. Julia Kenney, Hewlett, L. I., who also share equally in personal and household effects.

Mr. McBride died on April 10.

Richter Will Aids 10 Charities.

Ten public institutions receive a total of $44,500 outright in the will of Daniel Richter, retired tie manufacturer, offered yesterday for probate. The Jewish Federation gets $10,000 and $5,000 legacies go to the Montefiore Home, Mount Sinai Hospital, Hebrew Orphan Asylum, Beth Israel Hospital and Jewish Educational Association.

Bequests of $2,500 are made to Lebanon Hospital, Beth David Hospital and Hebrew Technical School for Girls, and the Y. W. H. A. gets $2,000.

The Jewish Federation, Montefiore Home, Mount Sinai, Lebanon and Beth David hospitals will receive like amounts upon the death of the testator's daughter, Miss Telka Richter, who lives at the Hotel Chatham. Miss Richter gets a life estate in $200,000. The rest of the principal is to be paid upon her death to Mr. Richter's three sons, who share the residue equally.

Special to The New York Times.

WHITE PLAINS, N. Y., April 25.—The will of George F. Mueller of New Rochelle, former bank executive, who died at his home on Monday, was filed today. The estate is valued at more than $250,000. His widow, Mrs. Clara Mueller, is sole beneficiary.

COLONEL G. C. REID RETIRES

Marine Corps Officer Served 30 Years—Won Medal of Honor.

Special to The New York Times.

WASHINGTON, April 25.—Colonel G. C. Reid of the Marine Corps, now in charge of the Central Recruiting Division at Chicago, was authorized today, at his own request, to retire after more than thirty years' service.

Born in Lorain, Ohio, in 1878, he entered the Marine Corps as a volunteer officer in the Spanish War and then was made a permanent officer. He served in the Philippines in 1899 and the next year participated in the China relief expedition.

In 1905 he was in the expedition to Panama and in 1912 saw active fighting in the Nicaraguan revolution. In 1914 he commanded a Marine battalion at the taking of Vera Cruz, being awarded the Navy Medal of Honor for heroic conduct in battle. During the World War he served at various posts in the United States and then for two years commanded the National Guard in the Dominican Republic.

Locarno's Golden Pen Missing From Exhibition at The Hague

Wireless to THE NEW YORK TIMES.

GENEVA, April 24.—The authorities of Locarno have decided to send an official to The Hague to investigate the disappearance of the golden pen with which the Locarno peace treaty was signed by European delegations. The pen was lent to The Hague peace exhibition in February.

The Dutch authorities say the historical pen has been either stolen or lost, and every search for it so far has been without result.

DR. C. F. M'KENNA DIES, PROMINENT CHEMIST

Had Been Ill 8 Years—Served City and State and Was on National Defense Council.

Dr. Charles Francis McKenna, retired chemical engineer, who was president of the Chemists Club in 1914, died yesterday at his residence, 155 West Ninety-first Street, after a long illness that forced him eight years ago to abandon the practice of his profession. He was 68 years old. Surviving are a widow, his second wife, who was Julia Harlin at their marriage in 1903; four sons and four daughters. The first Mrs. McKenna, the former Laura O'Neill, whom he married in 1885, died in 1900.

A native of this city, Dr. McKenna was graduated from St. Francis Xavier College in 1879, later taking the degrees of Ph. B. and Ph. D. at Columbia. Employed as a chemist from 1885 to 1893, he then spent two years as director of the Laboratory of Physical Testing of New York City. From 1897 until his retirement he was a consulting chemist with offices here, specializing in the qualities of materials.

Dr. McKenna had served as chemist member of the city's Municipal Explosives Commission, as vice president of the State Board of Probation in 1907 and as a member of the Board of Parole of New York City. In 1918 he was chairman of the subcommittee on chemical engineering of the Council of National Defense. He was president of the Institute of Chemical Engineers in 1910.

REV. DR. LUTHER F. WARNER

Methodist Pastor of Baltimore Dies at Age of 62.

Special to The New York Times.

BALTIMORE, April 25.—The Rev. Dr. Luther Farwell Warner, pastor of Linthicum Heights Methodist Church, died today at his home in the parsonage.

Dr. Warner had served in the leading churches in Maryland and for three years was president of the Maryland Annual Conference.

He was born in Baltimore sixty-two years ago. He received his early education in the public schools and was graduated from the University of Maryland Law School. After practicing law for two years he turned to the ministry and was received into the Maryland Conference in 1891. Two years later he was ordained.

Dr. Warner is survived by his widow, Mrs. Susan V. Gardner Warner, two sons, the Rev. Paul F. Warner and C. Gardner Warner of the department of pathology of the University of Maryland, and a daughter, Mrs. Milton L. Pope of Salisbury.

William Freely Crockett, Actor.

William Freely Crockett, actor, aged 62, died yesterday in a New York hospital of complications. His last stage appearance was in 1928 with the Dudley Players, a stock company. He had acted previously in "Abie's Little Rose" and "The Question." Years ago he played in Milton Nobles's "Love and Law" and "The Phoenix."

Mr. Crockett was born in this city and is survived by a foster-son, Bruce Kent, vaudeville actor. Funeral services, under the auspices of the Actors' Fund, will be held at the Funeral Church, Broadway at Sixty-sixth Street, on Monday at noon.

John J. Farrell.

John J. Farrell, a retired police sergeant formerly connected with the Brooklyn police force, died yesterday at his home, 308 Plainfield Avenue, Floral Park, after a short illness. The funeral will be held on Monday morning. He left his wife, Mrs. Bessie K. Farrell, and two sons, John F. and Thomas E. Farrell.

Miss Lucy Lee Perin.

Word was received here last night of the death yesterday of Miss Lucy Lee Perin at her home, 1,870 Wyoming Avenue, Washington, D. C. She was a daughter of the late Colonel Glover Perin, Assistant Surgeon General of the United States. Charles P. Perin of 640 Park Avenue is a brother. Services for Miss Perin will be held at 11 o'clock Tuesday morning in St. Margaret's Church, Washington.

Albert Friedman.

Special to The New York Times.

ATLANTIC CITY, N. J., April 25.—Albert Friedman, a retired merchant of Dover, Del., died at his home here today after a long illness. He was 75 years old and had lived here since his retirement ten years ago. He is survived by a daughter, Mrs. J. W. Goodman.

Henry M. Ziegler Dies at 78.

Henry M. Ziegler, formerly a resident of Cincinnati, where he had been City Treasurer, died yesterday of heart disease at the Hotel Winthrop, Forty-seventh Street and Lexington Avenue, at the age of 78. He had been living at the hotel for five months. A widow and daughter survive. The funeral will be held in Cincinnati.

Dies of Measles at 97.

COFFEYVILLE, Kan., April 24 (AP).—Mrs. Sarah Chapman, 97 years old, died of measles here today.

COL. H. T. BLAIR IS HOST.

Gives Farewell Luncheon for Mr. and Mrs. J. T. McCutcheon.

Colonel Henry T. Blair gave a farewell luncheon yesterday in the Oval Restaurant of the Ritz-Carlton for Mr. and Mrs. John T. McCutcheon and John T. McCutcheon Jr. of Chicago and Treasure Island, Bahamas, who sailed later on the Majestic to visit Ambassador Charles G. Dawes in England.

Among those in the party were Count and Countess John Perdicaris, Colonel and Mrs. Fairleigh S. Dickinson, Mr. and Mrs. Howard L. Wynegar, Mr. and Mrs. H. Smith Richardson, Mr. and Mrs. George Dwight Kahlo, Mrs. Charles A. Frueauff, Miss Caroline Riley, Miss Lucy Allen, Miss Madeleine Austin and Frank K. Houston.

HUGH B. MACKENZIE, NOTED BANKER, DIES

General Manager of the Bank of Montreal Stricken in His Office in 63d Year.

HIS CAREER BEGAN AT 17

Rose to Position of World Prominence—Was a Leader in Athletic Life.

Special to The New York Times.

MONTREAL, Que., April 25.—Hugh Blair Mackenzie, general manager of the Bank of Montreal, died suddenly while in conference with his secretary in his office at the headquarters of the bank here this morning. Death was due to a cerebral hemorrhage. He was 62 years old. His widow and three children survive him.

The directors of the bank were just gathering in the board room for their usual Friday morning meeting when word was received that Mr. Mackenzie had been taken ill in his office. One of the directors had been speaking to him only a few minutes earlier, when the general manager seemed and declared himself to be in perfect health. Within five minutes Sir Charles Gordon, the bank's president, arrived and announced that Mr. Mackenzie had died.

MONTREAL, Que., April 25 (AP).—In 1909 Mr. Mackenzie came to Montreal as superintendent of branches and was promoted to general manager of the Bank of British North America. In 1917 the institution was merged with the Bank of Montreal. The general managership of the Royal Trust Company, which is closely affiliated with the Bank of Montreal, was Mr. Mackenzie's task from 1920 to 1928. On Oct. 15, 1929, he was appointed general manager of the Bank of Montreal to succeed Sir Frederick Williams-Taylor, now vice president.

Mr. Mackenzie was a prominent member and former president of the Montreal Board of Trade. He was a councilor of the Canadian Chamber of Commerce and prominent in athletic life. News of the death of the banker, who had gained world-wide recognition, spread rapidly and messages of sympathy began pouring into the bank and his home.

Mr. Mackenzie was born in Ingersoll, Ont., in 1867. Later the family moved to Brantford, where for nearly forty years his father, the late Venerable Archdeacon G. C. Mackenzie, was rector of Grace Church. At the age of 17 Mr. Mackenzie began his banking career with the Bank of Commerce at Brantford. After three years he left to join the Bank of British North America. He rose until he was chief inspector. Then he turned to branch managing at Victoria, B. C., and was later superintendent of central branches at Winnipeg, in which capacity he became closely identified with pioneering life of the prairies.

JAMES A. HART DIES.

Head of Railroad Contracting Firm and Horseman Was 63.

James A. Hart, head of the railroad contracting firm of his name in this city, died Thursday of heart disease at his residence, the Essex County Country Club in West Orange, N. J. He was born in Staten Island sixty-three years ago and had lived in the Oranges since 1900. He left a wife, at present in Edinburgh, Scotland, and a son.

Mr. Hart was fond of sports and had won blue ribbons with his hunters at the horse shows in Madison Square Garden. His clubs included the Engineers and Spring Lake Country Club.

Bradley Bakewell Dies in Morocco.

Special to The New York Times.

NEW HAVEN, Conn., April 25.—A cablegram announced the death yesterday of Bradley Bakewell, the 17-year-old son of Professor Charles M. Bakewell of Yale University. The family are making a tour of Northern Africa and Europe and had reached Morocco, where young Bakewell was taken ill and died. Professor Bakewell, a member of the department of philosophy at Yale for twenty-five years and former Connecticut State Senator, is absent on his sabbatical year. His son was graduated from Groton School and was planning to enter Yale in the Fall.

Joseph Muller.

Joseph Muller, for twenty-five years with the firm of Charles Pfizer & Co., manufacturing chemists at 81 Maiden Lane, Manhattan, died on Thursday at his home, 52-26 Seventieth Street, Winfield, at the age of 66 years. A mass of requiem will be offered at 10 o'clock this morning in St. Mary's Church, Winfield, and burial will follow in St. John's Cemetery. Mr. Muller was born near Frankfort, Germany, and had lived in Brooklyn and Queens for thirty-seven years. He left four sons, George, Stephen, Michael and Joseph, and two brothers, John and Stephen Muller.

Mrs. Thomas T. Barr.

Mrs. Sarah Foster Barr, widow of Thomas T. Barr, died in her seventy-third year on Thursday at the home of her duaghter, Mrs. Ruth Crombie Kelso, 24 Orange Street, Brooklyn. Funeral services will be held at 3 o'clock this afternoon. Mrs. Barr's first husband was John S. Crombie, a former principal of Adelphi Academy. Her second husband, Mr. Barr, was prominent in financial circles in this city and was a former president of the Nassau Bank of Brooklyn.

G. G. Freer Falls Dead on Beach.

Special to The New York Times.

ATLANTIC CITY, N. J., April 25.—G. G. Freer, 50 years old, sales manager for the National Biscuit Company in Philadelphia, fell dead on the beach at Kentucky Avenue shortly before noon today, apparently from heart disease. He had been stopping for about a week at the New Clarion Hotel, 151 South Kentucky Avenue. He is survived by a widow.

Thomas Black Dies Suddenly.

Thomas Black, New York broker, of 21 Aberdeen Road, Elizabeth, N. J., died on Thursday from heart disease in the Jersey City terminal of the Pennsylvania Railroad. He was senior member of the firm of Black & Geddes, foreign freight and marine insurance brokers, and a member of the New York Produce Exchange. He left his wife, a daughter and two sons.

HENRY S. FULLER.

Former Publisher of the Magazine "School" Dies in Florida.

ST. PETERSBURG, Fla., April 25 (AP).—Henry S. Fuller, owner and editor of the magazine School from 1890 to 1924, died here last night after a long illness. He was 77 years old and was a resident of New York City for many years before coming here to live in 1925.

Mr. Fuller was born in the Greenwich Village section of New York. His first newspaper connection was with The Cincinnati Commercial-Gazette when H. E. Krehbiel and Lafcadoi Hearn were on the staff. Coming back to New York, he had charge of the educational department of The Tribune for ten years, until he established School. He soon started a campaign to increase the salaries of teachers, the agitation spreading to other American cities.

Among the books written by Mr. Fuller were "Mr. Crowley of Central Park," "Ten Days Abroad" and "An Express of '76." He was married in 1878 to Mary V. Hackney of Dayton, Ohio.

Emerson Prouty of Salem Dies.

Special to The New York Times.

SALEM, N. Y., April 25.—Emerson Prouty, Washington County court crier and prominent resident of Salem, died in his sleep in his home in that village early this morning of heart disease. He attended the term of Supreme Court in Hudson Falls yesterday and was to have been present today. Mr. Prouty, who observed his eighty-third birthday on Tuesday, was born in Belchertown, Mass. He served in the Civil War with Company I, Eighth Vermont Regiment, and served for three years and four months under General Sheridan.

William Harper Dies at 82.

Special to The New York Times.

PORT CHESTER, N. Y., April 25.—William Harper, 82 years old, the last member from this village of Charles Lawrence Post, 378, G. A. R., and its commander, died here early this morning. Charles Wogden of Rye is now the only surviving member of the post. Mr. Harper served throughout the Civil War with Troop B, First New York Mounted Rifles. He had met President Lincoln and General Grant. Funeral services will be conducted at the home at 11 o'clock Monday morning. He left two sons and two daughters.

Alexander D. Morgan.

Special to The New York Times.

BOSTON, April 25.—Alexander D. Morgan, real estate operator and dealer in heavy machinery, died suddenly of heart disease today while standing in the lobby of the Globe Building, where he had an office. He was born 65 years ago in Roxbury and for the last twenty-five years had lived there with his daughter, Miss Lucy Morgan, a teacher in the Arlington public schools. His wife died about a year ago. He had owned large tracts of Cape Cod property and operated on a large scale in real estate. Besides his daughter, two sons survive him.

Arthur Downing Craft.

Special to The New York Times.

NORTHPORT, L. I., April 25.—Arthur Downing Craft, 64 years old, died at his home here today after an illness of five days. He was joint owner of the Craft garage here. He was born in Locust Valley and was personally acquainted with the late President Roosevelt. He was inducted into Matinecock Lodge, F. and A. M., at the same time as Mr. Roosevelt. Funeral services will be held at the Dutch Reformed Church at Locust Valley at 2 P. M. on Sunday. A Masonic service will be held at the burial in the Locust Valley Cemetery.

Dr. Edward G. Colton.

NORTHAMPTON, Mass., April 24 (AP).—Dr. Edward G. Colton, 89, retired physician, who served in the Confederate Army during the Civil War, died here today. He was born in Easthampton, Mass., and at the outbreak of the war was a teacher in Selma, Ala. After four years of service he attended a New York medical school and then practiced in Brooklyn. Later he took up dentistry, which he practiced in New York until his retirement twenty years ago.

A. Arthur Stewart.

Special to The New York Times.

CINCINNATI, April 25.—A. Arthur Stewart, vice president of the Board and Paper Sales Company, died suddenly at his home here early this morning. He was 49 years old and had been in the paper business for twenty-eight years. He is survived by his widow.

Births

EHRMAN—Mr. and Mrs. Isidore Ehrman (Sara Gottfried) of 1,274 5th Av. announce the arrival of a daughter, April 25, 1930, at Sydenham Hospital, New York.

HIRSCH—Mr. and Mrs. Leopold, of Bensonhurst, announce the arrival of a son.

SCHUMAN—Mr. and Mrs. Arthur Schuman announce the birth of a boy April 25, 1930, at Jewish Memorial Hospital.

Confirmations

FEINBERG—Mr. and Mrs. B. Feinberg, 325 West 86th St., announce the bar mitzvah of their son, Roy Klifford, at Shaare Zedek Temple, 235 West 93d St., at 10 A. M., Saturday, April 26.

GROSS—Mr. and Mrs. Benjamin Gross of 211 Central Park West announce the bar mitzvah of their son, Jerome, at Unity Synagogue, 130 West 79th St., on Saturday morning, April 26, at 10 o'clock.

RODMAN—Mr. and Mrs. J. H. Rodman of New Rochelle announce the bar mitzvah of their son, Jerrald, on Saturday, May 3, 10:30 A. M., at Temple Israel, 456 Webster Av., New Rochelle. Reception Sunday, May 4, from 3 to 6 P. M., at the Esplanade, 305 West End Av., New York City.

Engagements

SINGER—KOHNER—Mrs. Myer Singer of 666 West End Av. announces the engagement of her son, Harold, to Miss Edith Kohner of Washington, D. C. No cards.

Deaths

ALTMAYER—Max, on April 24, at his residence, 77 West 85th St., beloved husband of Rose Sickles and devoted father of the late Mortimer S., brother of Carrie Stern, Frances Klugman and Henry. Funeral services at the West End Funeral Chapel, 200 West 91st St., Sunday, April 27, at 10 A. M. Kindly omit flowers.

ALTMAYER—Max. Columbia Club has learned with profound regret of the passing April 24 of its beloved honorary member, Max Altmayer, a charter member and the first secretary of the club forty years ago. The Board of Directors at a special meeting recorded its sincere sorrow and its high regard of his genial personality, and its deep appreciation of his great constructive services to the club during many of its early years. It was resolved that this resolution be spread upon the minutes and that a copy be sent to the bereaved family. Our members are requested to attend the funeral, from the West End Funeral Chapel, 200 West 91st St., Sunday, April 27, at 10 A. M.
JESSE BIRN, President.

ALTMAYER—Temple Israel of the City of New York announces with deep regret the passing of our member, Max Altmayer. Members and seat holders are requested to attend the funeral services, at the West End Funeral Chapel, 200 West 91st St., Sunday, April 27, at 10 A. M.
SAMUEL H. STERNBERG, President.
SIMON STRAUSS, Honorary Secretary.

Deaths

Altmayer, Max	Kirschenbaum, Helen
Aschenbrand, Louis A.	Leake, Caroline L.
Baynon, Edwin E.	McLaughlin, Julia
Bernstein, Sophy	McAveigh, Minnie
Black, Thomas	McKenna, Charles F.
Blute, John	Magowan, Maud H.
Bresky, Anna	Manheimer, Carrie M.
Casson, Charles P.	Marshall, Margaret
Cooke, Agnes C.	Nachman, Louis
Crockett, William S.	Perin, Lucy L.
Decker, Wilhelmine	Pincus, Renate
Farrell, John, Jr.	Renz, Wilhelmine
Frankenberg, Sophie	Rivenberg, Wellington
Graf, Henry T.	Robinson, Anne Mary
Greenberg, Abraham	Russell, Mary A.
Hard, Bradley A.	Sands, James
Harlow, Kate	Scutt, Harold B.
Hart, James A.	See, Mary Jane
Heywood, James	Skelton, Stephen D.
Hobby, A. Mary	Strong, Ullman
Jacobs, William	Turk, Mary
Jackson, Frank O.	Wing, Daniel E.
Johnston, Jeanette E.	Winter, Angus MacC.
King, Sarah C.	Ziegler, Henry M.

ALTMAYER—Max. Henry Clay Lodge, No. 19, I. O. F. S. of I. Sorrowful announcement is made of the death of our esteemed president, Max Altmayer. Members are requested to attend the funeral services Sunday, April 27, 10 A. M., at the West End Chapel, 91st St. and Amsterdam Av.
ISAAC STRAUSS, Secretary.

ASCHENBRAND—Louis A., April 24, husband of Ethel (nee Pollack), at his residence, 982 Glenmore Av., Brooklyn. Services Saturday, 8 P. M. Interment in Oakwood Cemetery, Bay Shore, L. I., on Sunday at 1 P. M. Survived by his wife, Ethel; daughter, Louise; his mother, Louise, and two brothers, Harry Carl and Albert William.

BAYNON—Suddenly, on April 24, 1930, Edwin E. Baynon, beloved husband of Estelle G. and father of Edwin E. Jr. and son of Hattie and the late Eugene F. Baynon, age 49 years. Funeral services at his residence, 23 Locust Av., Rockville Centre, L. I., on Sunday evening, April 27, at 9 o'clock. Relatives and friends are invited to attend. Interment Evergreen Cemetery. Newark (N. J.) papers please copy.

BERNSTEIN—Sophy, age 56, at the Montefiore Hospital, Pittsburgh, Pa., Friday morning, dearly beloved wife of Dr. Ludwig B. Bernstein, mother of Evelyn Krohm, Marie Nemser, Pauline Oseroff and Stanley Burnshaw. Funeral Sunday, April 27, at 2 P. M., from her late residence, 5,704 Darlington Road, Pittsburgh.

BLACK—Suddenly, at Jersey City, N. J., on Thursday, April 24, 1930, Thomas Black of Elizabeth, N. J. Funeral private. Kindly omit flowers.

PLUTE—John, on April 25, in his sixty-third year, beloved husband of Sophie Blute and father of Mamie Schmersahl and brother of Patrick J. Blute. Funeral from his late residence, 12-28 149th St., Whitestone, L. I., on Monday; thence to the Catholic Church of St. Luke's of Whitestone, where a solemn mass of requiem will be offered at 10 A. M. Interment Lutheran Cemetery.

BRESKY—Anna, on April 25, at her residence, 900 West End Av., beloved wife of the late Morris and devoted mother of Frances Simon, Eleanore Bresky of Minneapolis, and Otto Bresky of Boston, and the late Samuel S., the late Harry Bresky and the late Sarah Avner. Funeral services at the West End Funeral Chapel, 200 West 91st St., Sunday, April 27, at 2:30 P. M. Interment private.

CASSON—Passed away at the Vanderbilt Clinic Medical Centre, Thursday, April 24, Charles P. Casson; residence 476 Hawthorne Av., Yonkers. Funeral services will be held Monday afternoon at 2 o'clock, at 43 Gray Cliff Road, Newton Centre, Mass. Interment at Newton Cemetery.

CASSON—Veterans of Seventh Regiment N. G. N. Y.: With sincere regret announcement is made of the death on April 24 of Charles P. Casson, Eleventh Company.
ROBERT McLEAN, President.

COOKE—At Paterson, N. J., Thursday, April 24, 1930, Agnes Campbell, beloved wife of the late Frederick W. Cooke. Funeral services on Saturday, April 26, at her late home, 384 Broadway, Paterson, at 2 P. M.

CROCKETT—William S. (actor). Campbell Funeral Church, Broadway at 66th St., Monday, 12 noon. Auspices Actors' Fund.

DECKER—Wilhelmine, wife of the late Henry Decker, and dearly beloved mother of William, Henrietta and Clara. Funeral service at her late residence, 453 West 155th St., on Sunday, at 8 P. M. Relatives and friends are invited to attend.

FARRELL—On April 25, John, Jr., beloved husband of Bessie (nee Kearns) and dear father of John F. and Thomas E. Farrell. Funeral from his residence, 308 Plainfield Av., Floral Park, on Monday, April 28, at 9:30 A. M., with solemn requiem mass at Our Lady of Victory Church. Interment St. John's Cemetery.

FOWLER.—The death of Harold S. Fowler, 22 Locust Av., Larchmont, N. Y., in The New York Times Friday, April 25, was erroneously reported.

FRANKENBERG—Sophie, beloved mother of Gustav, Carl, Albert, Elise Sittenberg and Bertha Strauss. Services at Riverside Memorial Chapel, 76th and Amsterdam Av., on Sunday, April 27, at 10 A. M.

GRAF—On Thursday, April 24, 1930, at St. Petersburg, Fla., Henry T. Graf of Brooklyn, N. Y., in his fiftieth year. Services at the Central Congregational Church, Hancock St., near Franklin Av., Brooklyn, Monday, April 28, at 2 P. M.

GREENBERG—Abraham, born in Greiding, Podolsk, on April 25, at his home, 1,661 Andrews Av., Bronx. Funeral will be held Sunday, April 27, at 1 P. M. from his home.

HARLOW—Kate, at her late residence, 466 West 150th St., widow of the late William D. Harlow and beloved sister of Mrs. Cornelia Garthwaite. Funeral services at Balmford's Funeral Chapel Saturday, April 26, at 1:30 P. M. Interment Rye, N. Y.

HARD—Thursday, April 24, 1930, in his eighty-fifth year, at 396 Burns St., Forest Hills, N. Y., Bradley Augustus, beloved husband of Louisa B. Hard. Funeral private.

HART—Suddenly, at West Orange, N. J., April 24, 1930, James A. Hart, in his sixty-fourth year. Funeral on Saturday, April 26, from his home, 296 Highland Av., Orange, N. J., at 9:30 A. M., to St. Venantius's Church, Central Av., where, at 10 A. M., a mass will be offered for the repose of his soul. Kindly omit flowers.

HEYWOOD—April 24, James. Funeral Stephen Merritt's Chapel, 223 8th Av., near 21st St., Saturday morning.

HOBBY—A. Mary, on April 25 at 130-41 120th St., Ozone Park, at the age of 72 years; survived by four daughters, two sons and three brothers. Funeral services Monday, 2 P. M., Pastor MacLaughan officiating. Interment Mount Olivet Cemetery.

JACKSON — At Middletown, Conn., on Wednesday, April 23, 1930, Frank Oliver Jackson, son of the late Arthur H. Jackson and Mary Thorne. Funeral services at Holy Trinity Church, Middletown, on Saturday, at 2 P. M.

JACOBS—William. Deborah No. 1 announces with deep sorrow the death of the husband of Mamie Jacobs. Funeral Sunday, April 27, from Central Funeral Chapel, 109 West 87th St., at 2 P. M.
GOLDIE L. RAUSCHKOLB, President.
ALICE A. LAITEN, Secretary.

JOHNSTON—Jeanette Elliott, beloved wife of Charles Worth Johnston, April 24, at Charlotte, N. C. Funeral Saturday, April 26.

KING—On April 24, Sarah C. (nee Tindall), beloved wife of Harry F. and mother of Louis and Harry King, at 3 Edmarth Place, Hastings-on-Hudson, N. Y. Requiem mass Saturday, April 26, at 9:30 A. M., St. Matthew's Church, Hastings. Interment Mount Hope Cemetery.

KIRSCHENBAUM—Helen, beloved wife of Louis, dear mother of Florence and Malvin, devoted daughter of Julius Stein, darling sister of Julia Stein and Carrie Pocres. Services at Riverside Memorial Chapel, 76th St. and Amsterdam Av., on Sunday, April 27, at 11:30 A. M.

LEAKE—At her home, 583 Mount Prospect Av., Newark, N. J., on Thursday, April 24, 1930, Caroline L., beloved wife of Thomas W. Leake. Funeral services at the Sayre Funeral Service Home, 221 Broadway, Newark, on Saturday, April 26, at 2:30 P. M. Interment in Ridgelawn Cemetery.

McAVEIGH—Minnie H., April 24, 1930, after a brief illness. Funeral from her residence, 856 East 156th St., Bronx, N. Y., Monday, April 28, 9:30 A. M. Requiem mass St. Anselm's Church, Tinton Av., Bronx. Interment Calvary Cemetery.

McLAUGHLIN—On April 24, Julia (nee Harth), beloved wife of Thomas McLaughlin and mother of Thomas Jr., Francis, Robert, Charles and Mrs. Daniel Kelleher. Funeral from her late residence, 2,333 Creston Av., Monday at 9:30. Mass of requiem at St. Cecilia's Church at 10 A. M. Interment Calvary Cemetery.

McKENNA—Dr. Charles F., on Friday, April 25, at his residence, 155 West 91st, beloved husband of Julia Harlin. Notice of funeral later.

MAGOWAN—Maud Hollins, at Hotel Imperial on April 24, 1930. Funeral services at Church of the Transfiguration (Little Church Around the Corner), East 29th St., Sunday, April 27, at 2 P. M. Philadelphia papers please copy.

MANHEIMER—Carrie Metzler, on April 24, wife of the late Joseph Manheimer, devoted mother of De Witt J. and Robert J. Manheimer, sister of Henry and Maurice W. Metzler, Mrs. Stephen D. Hirschman and Mrs. Abram F. Altheimer. Services at Beth-El Chapel, 65th St. and 5th Av., Sunday, April 27, 9:30 A. M. Philadelphia papers please copy.

MANHEIMER—The Guardian Mothers of the Pleasantville Orphanage deeply regret the death of their member Carrie Manheimer.
Mrs. ABRAHAM COHEN, President.

MARSHALL—Margaret (Anderson), wife of Robert Marshall, Wednesday, April 23. Funeral services Saturday at 2 o'clock, 717 Post Road, Milford, Conn.

NACHMAN—Louis, beloved brother of Mollie Shaffran and Sophie Shaffran, Bertha Jacobs, Clara Altman, on April 23, 1930. Interment Mount Hope Cemetery, from the Home Funeral Parlors, 187 South Oxford St., Brooklyn, Sunday, April 27, at 1 P. M. Member of the Brooklyn Elks, Lodge 22.

Deaths

PERIN—Lucy Lee Perin on Friday, April 25, at her residence, 1,870 Wyoming Av., Washington, D. C., daughter of the late Colonel Glover Perin, Assistant Surgeon General U. S. A., and Elizabeth Page Perin. Funeral Tuesday morning, 11 o'clock, from St. Margaret's Church, Washington.

PINCUS—Renate, on April 24, devoted wife of the late Isidor, dearly beloved mother of Jim, Leo, Robert, Hattie and Gussie Zipkes, dear grandmother of Irwin I. Funeral from her late residence, 21 West 86th St., Sunday, April 27, at 11:30 A. M.

RENZ—On Thursday, April 24, 1930, Wilhelmine, age 72 years, widow of the Rev. Carl Julius Renz and devoted mother of Lioba Iversen. Remains reposing at Jacob Herrlich Sons' Memorial Chapel, 332 East 86th, until Sunday, 1 P. M. Services Sunday afternoon, 2:30 (Daylight Saving Time) at the Evangelical Lutheran Immanuel Church, Lexington Av. and 88th. Interment Hudson, N. Y. St. Louis and Syracuse papers please copy.

RIVENBERG—On April 25, Wellington E., at his residence, 2,855 University Av., dearly beloved husband of Belle and beloved father of Mattie B. Silverman and George Rivenberg. Notice of funeral hereafter.

ROBINSON—Anne Mary, widow of John Robinson, and beloved mother of Mrs. Morton L. Mortimer, Mrs. Maurice R. Greet, Mrs. J. H. B. Rebhann, Marjorie E. Robinson, W. Herbert Robinson, John D. Robinson and Charles E. Robinson, Thursday evening, April 24, at her home, Great Neck Towers, Great Neck, N. Y. Funeral services St. Luke's Episcopal Church, Sea Cliff, N. Y., Sunday, April 27, at 2 P. M. Interment Roslyn Cemetery, Roslyn, N. Y. Dublin, Bristol and Glasgow papers please copy.

RUSSELL—Mary A., on Wednesday, April 23. Funeral service at the Church of the Divine Paternity, Central Park West and 76th St., Saturday at 1 P. M.

SANDS—James. Keystone Lodge, No. 235, F. and A. M.: Members are hereby notified to attend funeral services for our departed brother, James Sands, at his late residence, 160 5th Av., Brooklyn, on Sunday, April 27, 1930, at 2:30 P. M. sharp. By order of
Wor. ELIAS J. MARKS, Master.

SCUTT—Harold B., on April 23, son of Frank W. and Mary Scutt. Funeral services at his late residence, 264 Park Av., Douglaston, L. I., on Saturday, April 26, at 2 P. M. Boston, Chicago, Philadelphia and Joliet (Ill.) papers please copy.

SEE—Mary Jane, on April 25, 1930, daughter of the late Allen and Harriett Roselle of Pleasantville, N. Y., and widow of Leander See of Ossining, N. Y. Funeral services and burial at Dutch Reformed Church, Hawthorne, N. Y., Sunday afternoon, April 27, 1930, at 2:30 o'clock. Kindly omit flowers.

SKELTON—April 25, after a lingering illness, Stephen Daniel Skelton, beloved son of Charles Richard and late Martha Elizabeth Skelton, in Los Angeles, Cal.

STRONG—At Summit, N. J., April 23, 1930, Ullman Strong, age 78 years, husband of Mrs. Violetta Wills Strong. Funeral services were held at Brewster's Undertaking Chapel, 29 Beechwood Road, Summit, N. J., Friday evening, April 25, at 8 o'clock. Interment Evergreen Cemetery, Brooklyn, Saturday, April 26, at 12 M., where services also will be held.

TURK—In her eightieth year, Mary Turk, at her residence, 42 West 93d. Funeral Monday, 9 A. M., St. Ignatius's Church, 87th St. and West End Av. Interment Somers, N. Y.

WING—Daniel E., widower of Mary Hopper. Funeral Monday, 9:30 A. M., from Funeral Home of John Hodnett, 1,260 Shakespeare Av., Bronx. Solemn requiem mass, Church of Our Lady Queen of Martyrs. Interment St. Raymond's. Saratoga papers please copy.

WINTER—Suddenly, at Maplewood, N. J., April 24, 1930, Angus MacCulloch, husband of Mabel Kriebel Winter. Funeral service at his home, 279 Wyoming Av., Sunday afternoon, April 27, at 5:15. Train leaves Hoboken, D. L. & W. Railroad, 4:30, Daylight Saving Time, for Maplewood station.

ZIEGLER—Henry M., beloved husband of Frances S. Ziegler and father of Mrs. John G. Alley, suddenly, Friday, April 25, in his seventy-ninth year, at his late residence, 501 Lexington Av., New York City. Funeral at Cincinnati, Ohio. Notice later.

Memorials

CELLER—Dr. Herbert L. In fond memory of a dear friend.

DONNELLY—In constant remembrance of Harold A. Donnelly, a devoted dad, son and brother, who passed away April 26, 1929. In God's care. MOTHER.

HOERTH—Walter. In sweet and sacred memory of our dearly beloved son and brother, who departed this life April 26, 1929. Your smiles and devotion will never be forgotten.
MOTHER, FATHER, SISTER, BROTHER and SWEETHEART GENEVIEVE.

LUSCOMB—In loving and devoted memory of Martin Luscomb, April 26, 1923.

VOGEL—Gustav, devoted husband-father, be remembered this day, yarzeit. WIFE, SON.

Unveilings

HAMMEL—The unveiling of a monument to the memory of my beloved husband, Jerome Hammel, will take place on Sunday, April 27, at 2:30 P. M., at Bayside Cemetery, Ozone Park, L. I. Gutfreund plot.

Announcements of deaths may be telephoned to Lackawanna 1000 until midnight. New Jersey, Mulberry 3900 between 8:30 A. M. and 6 P. M. daily; Westchester, White Plains 5300 between 9 A. M. and 5 P. M. daily; Long Island, Garden City 3605 between 9 A. M. and 5:30 P. M. daily. Rate: $1.00 an agate line; $1.20 Sunday.

UNDERTAKERS.

WHEN DEATH OCCURS
Call—TRAfalgar 8200
FRANK·E·CAMPBELL
"The Funeral Church" Inc. (NON SECTARIAN)
Broadway at 66th Street, N.Y.

CEMETERIES.

THE WOODLAWN CEMETERY.
Lexington Av. Subway to Woodlawn (233d St.)
Office, 20 East 23d St., N. Y.
Telephone Olinville 4300 or Algonquin 4470.

EDUCATIONAL

PREPARATORY.

COLLEGE entrance; English, mathematics, physics, history, languages; students rapidly advanced; also adults; individual. Heidemann-Bryan's, 105 W. 94th.

BUSINESS.

PRATT SCHOOL, 62 West 45th Street SECRETARIAL TRAINING, individual instruction. Day and evening.

LANGUAGE.

FRENCH Spanish, Italian, German; native teachers; conversational method; private lesson 75c; short course daily 9 to 9. Fisher's School of Languages, 1264 Lexington Ave. (bet. 85th-86th).

FRENCH, conversational method; highly educated gentleman. Biroteau, 55 West 52d. Volunteer 9798.

DANCING.

ARTHUR MURRAY
America's finest teachers of ballroom dancing. Private lessons exclusively. Free dancing analysis. Special rates now. 7 E. 43d St.

WILMA GILMORE—MARJORIE KEATHEN Ballroom dancing, real instruction, private lessons daily 11-10. 8 West 75th. Endicott 5816.

BETTY LEE STUDIO—Beginners' specialists; Arthur Murray method. 3 East 43d St.

71ST, 18 WEST—Levia Studio. Ballroom dancing taught by Mme. Levia.

SCHOOL INFORMATION.

SUMMER CAMPS
FREE RECOMMENDATIONS
of personally investigated private camps for Boys, Girls. 10 years experience visiting, recommending camps all states. Write for free advice, stating for boy or girl, age, desired location, price, kind of camp. Address me personally.
M. MERCER KENDIG (A. B. Vassar), Director. Department of Education, Redbook Magazine Room 703, 230 Park Avenue, New York City Telephone: VANderbilt 4601, Extension No. 1

FOR FAMILY RECORDS.

By purchasing a rag paper copy of The New York Times of which a limited edition is printed each day, family records of births, deaths, engagements and marriages announced in the regular city edition may be preserved indefinitely. Weekly edition, per copy, 75 cents; Sundays, $1.25. —Advt.

PERJURY WARRANT FOR HARVEY DENIED

Brieger's Charge That Queens Head Testified Falsely on Klan Rejected in Court.

MAGISTRATE CITES DELAY

Holds Issue Is Not a "Material Matter" and Points Out Verdict of Styles Jury.

The application of Fritz Brieger for a warrant or other process against Borough President George U. Harvey of Queens on the ground that he committed perjury when he testified in Queens County Court a year ago that he was not a member of the American Krusaders, a branch of the Ku Klux Klan, was denied yesterday by Magistrate Benjamin Marvin in Long Island City Court. Mr. Brieger was at one time Superintendent of Street Cleaning under Harvey.

The testimony in question was given by Harvey at the trial of Harry J. Styles, Jamaica real estate dealer. Styles was found guilty of having testified falsely at the trials of Frank H. Berg and Al Levin, who were found guilty of having attempted to bribe Mr. Harvey. The Appellate Division dismissed the indictments against Berg and Levin after reversing their convictions, and reversed the conviction of Styles and ordered a new trial, which has not as yet been held.

Mr. Brieger, whose application was supported by affidavits from William J. Hoage and John H. Simpson, said to be members of the Ku Klux Klan, was in court when the decision was handed down. Mr. Brieger's only comment was: "This is a preliminary skirmish. We expected it."

At 11 A. M. Mr. Harvey sailed for South America on the Grace liner Santa Clara. He said the decision was "just what we expected."

In his decision Magistrate Marvin cited the law on perjury, which says that the alleged false statement must be made "willfully and knowingly" and on "any material matter."

After pointing out that at the Styles trial Hoage, Simpson and several others testified that the Borough President was a member of the American Krusaders, Magistrate Marvin said, concerning whether or not Harvey "willfully and knowingly" made a false statement: "The jury in the Styles case heard all the testimony, including the aforesaid statements of Hoage and Simpson upon this application. It had the opportunity to observe Mr. Harvey, Mr. Hoage, Mr. Simpson and all the other witnesses, and evidently did not place much credence in the statements for the defense; otherwise, why the conviction?"

The magistrate further said: "The complainants themselves have had all these facts for a year. Why did they not ask permission to present them to a grand jury? * * * What, if any, is the interest of these applicants in this matter? They personally have been deprived of nothing."

ARGENTINIANS MOTOR HERE IN 2-YEAR TRIP

Pair Tell of Perils on 19,000-Mile Journey Over Route of Proposed Road to Buenos Aires.

Two tired young men arrived in New York yesterday in a weather-beaten touring automobile after completing a trip of approximately 19,000 miles from Buenos Aires over a route proposed for a Pan-American highway. The trip of the two, who are both natives of Argentina, was started in April, 1928, and included travel over high mountains, low plains, jungles and swamps, accomplished with great difficulties and determination to reach their goal.

Adam Stoessel, a 33-year-old Argentinian of German ancestry, and his brother, Andrew, aged 23, decided that they would see the world of the Western Hemisphere rather than remain on the cattle ranch owned by their father outside of Buenos Aires. With an initial capital of $15,000 they bought a new auto and started on the journey.

The trip included the crossing of the Andes Mountains, from Bolivia into Peru, and a difficult journey over trails through Ecuador, Venezuela and Colombia to Colon, Panama. Supplies of gasoline and oil were sent ahead by mule. In one instance when the car ran out of gas in the Andes, 16,000 feet above sea level, the car was towed for four days by a pair of llama.

In Northern Venezuela an Indian tribe of cannibals was encountered, but after taking pictures of the tribe and showing them to the Indians, the travelers were allowed to go on. They said that the most difficult part of the journey was through Colombia, where it was necessary to make a trip of eighty miles by steamer because of the swamps.

They were received here by Alejandro T. Bollini, Consul General of Argentina.

OFF FOR PISTOL TOURNEY.

Two New York Police Teams to Compete in Trenton Today.

Two pistol teams of the New York Police Department will go to Trenton today, where they will meet representatives of the New York, New Jersey and Pennsylvania State Police, the United States Military Academy and the Princeton University R. O. T. C. Prizes have been donated by the Trenton Board of Trade and the Trenton Jewelers' Association.

The morning will be devoted to individual marksmanship contests and the afternoon to the team championship. The first New York team is made up of Sergeant Jacob Saylor and Patrolmen Charles McGliorine, Adolph Schuber, Arthur Sackett and John Wendell. The second team is composed of Lieutenant George Hertzman, Lieutenant Austin Meade, Sergeant William Greenlay and Patrolmen Thomas McGovern and Arthur Lisk.

CITY BREVITIES.

The yearly reunion dinner of the class of '92 of the New York College of Dentistry will take place tonight at the Hotel Commodore.

Two hundred Knights of Columbus of New York, Bronx, Richmond, Westchester, Putnam, Dutchess, Rockland, Sullivan and Orange Counties, are to receive their fourth degree this afternoon at the Hotel Astor.

The class of 1931 at the College of the City of New York will present its semi-annual dance tonight in the gymnasium of the college.

The Spring conference of the Metropolitan District of the New York State Congress of Parents and Teachers will be held Wednesday at the Grand Central Palace.

WANAMAKER WEEK OF SALES

QUALITY FASHION LOW PRICES SERVICE SATISFACTION

FROM THE FOUNDER'S WRITINGS

Were You to Ask an Old Man's Opinion Why

some persons understand everything said to them without asking explanations, the answer of long experience would be that it is simply because they listen closely and receive accurately what you are saying. You will not believe it, possibly, but it is a fact that half the number of people we talk with are thinking of something else all the time we are speaking to them. A large percentage of court trial cases, it is said, has grown out of misconceptions of contracts because of lack of attention, and misunderstanding at the beginning of the transaction.

John Wanamaker

BAKU Hats for Women

$16.50 to $18.50 grades

$12.50

With the new larger brims for Summer...trimmed with grosgrain or colored linen...brims bound fashionably with narrow gros-grain ribbon.

Natural Sand *Navy Blue English Green* *Black Brown*

WANAMAKER'S—SECOND FLOOR, NORTH BUILDING

Misses' $39.50 Coats

at **$29.50**

Wool Crepe . . . Kashmir . . . Silk Crepe

Wool crepes and kashmirs with white pique touches...with neck-to-hem gores and stitched details...with capes ...epaulette capes...or stitched collars.

Heavy silk crepes with soft-falling revers...lined with crepe de chine.

In black and navy blue . . . some also in pirate blue, gray, green, beige.

WANAMAKER'S—SECOND FLOOR, NORTH BUILDING

Girls' Caped Coats

$14

The $19.75 to $25 grades

Covert cloth and basket weaves...blues, green and tan...one and two cape effects...both breezy and smart and both detachable...remarkably well made and lined with silk. In sizes 6 to 14 years.

SECOND FLOOR, NORTH BUILDING

Little Sister Coats

Of soft, unusually beautiful tweeds

$11.50

The $22.50 and $25 grades

The cape model illustrated is tailored of a distinctive flecked tweed...really two coats in one, for the cape is detachable. The double-breasted coat...a copy of a very successful British-made model...is in a smart horizontal striped tweed.

Lovely misty tones of blue, green, rose... satin-lined...sizes 2 to 6.

WANAMAKER'S—THIRD FLOOR, NORTH BUILDING

Beige Watersnake Shoes

Hand-Turned

$8.85

The $12.50 grade

Oxfords, opera pumps, strap slippers...beautifully marked...with high Louis heels.

FIRST FLOOR, NORTH BLDG.

Women's Fine French Suede Slip-on Gloves

$2.45 pair

For the $3.50 grade

The first time in many, many months that we have been able to offer these smart gloves in a sale...and as they are a marvelous buy at the regular price they won't stay here long.

Very fine suede . . . washable . . . with scalloped tops...in champagne, beige foncee I, beige fonce II and gray.

THOROUGHFARE, NORTH BUILDING

IN THE INEXPENSIVE DRESS SHOP

Printed and Plain Crepes

Match their moods with capes and capelets

$12.50

The $16.50 to $22.50 grades.

Pinks and blues and greens...such lovely shades...and prints in flowered variety ...frocks whose charming capes make ensembles of them...sleeves, short sleeved and sleeveless styles...skirts that turn a tuck, a pleat, a flare to make the most of this delightfully feminine season...frocks for every hour in the day and for every one who wears...size 14 to 20.

WANAMAKER'S—THIRD FLOOR, NORTH BUILDING

DAYLIGHT SAVING

Set your clock an hour ahead tonight and wake up on time with the world tomorrow.

In the Auditorium Today at 2:30 p. m.

Violin Recital by WOTAN ZOELLNER

Violinist (Artist-Pupil of Leopold Auer)

Assisted by Dr. Alexander Russell at the organ and Bechstein Crea-Tone

Apply Auditorium Office for Complimentary cards of admission.

FIRST FLOOR, SOUTH BUILDING

Assorted Chocolates

One-pound box, 55c *The $1 grade*

2 one-pound boxes, $1 *The $1 pound grade*

A dainty and delicious assortment of chocolates...with chewy, brittle, creamy and nut filled centers...

Salted Pecans

$1.25 for 1 pound sack *The $1.75 grade*

STREET FLOOR, NORTH BLDG.

Guerlain's Soap, $1.65

Box of 3 Cakes— The $3 grade

Finely milled—quick-lathering ...lasting. Verveine, Mille Fleurs and Patchouly.

Guerlain's Talcum Powder, 85c

For the $1.50 Grade

Candide, Bouquet de Faunes. A Traverse Champs.

Morny's Dusting Powder, $1.35

For the $2.50 Grade

Rose, Verveine, Lavender, Eau de Cologne.

STREET FLOOR, NORTH BUILDING

The Jackbilt Playhouse

$2.25

Large enough for small children to get into...and out of. Made of fibre board decorated in color...door and shutters open and close. Size open: 48 inches high, 36 wide, 39 long. Closed: 42x29x2 ins.

Personal Service will fill mail and telephone orders . . . call GRAmercy 6200

FIRST FLOOR, SOUTH BUILDING

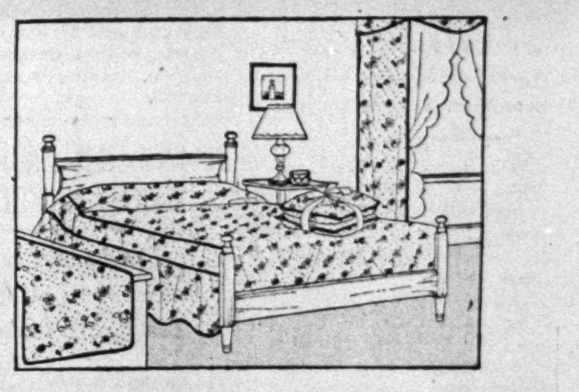

Summer Bedroom Ensembles

of yellow flower-sprigged calico

$4.95 Bedspreads, $3.95
Single or Double
$1 18x36-Inch Scarfs, 60c
$1.35 18x45-Inch Scarfs, 75c
$2.95 Nests of Two Pillows, $1.95
$2.95 Hangings, with Valance, $1.95

You'll love the delightful Colonial-type print...and the sets are attractively piped with rose, green, orchid or blue. Practical, too...for this material launders beautifully.

Personal Service will fill Mail and Telephone Orders

WANAMAKER'S—FIRST FLOOR, NORTH BUILDING

IN THE LONDON SHOP

Men's Redleaf Sweaters

Coat and Pullover Models

$10

$15 to $22.50 grades

Of fine Scottish wool ...in checks and small patterns . . . grays and tans.

WANAMAKER'S—STREET FLOOR, SOUTH BUILDING

75c Open Stock Stemware, 45c each

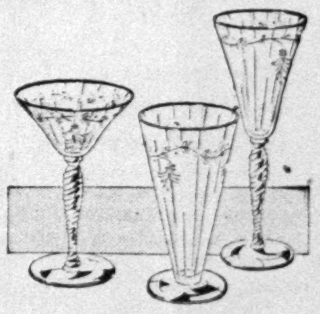

Crystal optic bowl with lightly cut design . . . green stem and foot . . . goblets, tall and low sherbets, footed tumblers and various open stock pieces.

WANAMAKER'S—SECOND FLOOR, SOUTH BUILDING

$10.50 Shower Curtains

$4.95

Silky, finely woven rayon curtains, in a soft, shadow-plaid design; combinations of green and orchid, blue and silver, rose and silver. Rubber backs to match. Seams vulcanized throughout. Full size...6x6 feet.

$6.50 Window Drapes to match . . $2.95

The same material as the shower curtains...rubberized, with picoted edges, or plain with hemmed edges. Drapes 60 inches long, with valances and tie-backs.

ALONG LUXURY LANE, SEVENTH FLOOR, SOUTH BUILDING

WANAMAKER PLACE AT 9TH STREET
Broadway to Fourth Avenue—8th to 10th Street

Wanamaker's Formerly A. T. Stewart

STORE OPENS AT 9
STORE CLOSES AT 5

Wanamaker's Formerly A. T. Stewart

For orders and inquiries—GRAmercy 6200
For all other calls—STUyvesant 4700

ASKS $16,500,000 CUT IN TELEPHONE RATES

Hilly to End Case in Brief Today Urging Reduction of $65,000,000 in Valuation.

SEEKS ACCOUNTING REFORM

Sees $12,000,000 Saving to Consumers in Reorganization of Depreciation Bookkeeping.

CITES OTHER UTILITIES

Emphasizes Huge Task Before Board Which Will Render a Decision on May 1.

Corporation Counsel Arthur J. W. Hilly will end today the telephone rate case for the city and the private subscribers here by making the most drastic attack that has yet been leveled at the valuation and rate schedules of the New York Telephone Company.

In a brief that he will file with the Public Service Commission, which is to render a decision May 1, Mr. Hilly will demand a reduction of more than $65,000,000 in the claimed valuation of the company. This cut alone would mean that $4,500,000 could be slashed off the annual rate revenue requested by the company to earn a 7 per cent return.

On top of this demand, however, the Corporation Counsel petitions the commission to thoroughly reorganize the depreciation accounting of the company, with the object of saving to the consumers about $12,000,000 now charged them annually for excess accruals to the depreciation reserve fund. On Mr. Hilly's basis the total rate cut from the company's figures would thus be in the neighborhood of $16,500,000.

Outdoes the Company.

With this culmination of his case the Corporation Counsel even outdoes the telephone company. It finished its case before the commission in Albany last week by proposing a new tariff schedule that represented a $5,000,000 rise over the rates which it had at first attempted to put into effect at the end of last January.

Its first schedule had contemplated a $12,000,000 increase and last week's proposal, while higher as regards individual proposed changes, had the objective of realizing the same net earnings for the company. The higher rates were offered because actual experience in February and March earnings showed less revenue coming in than had been anticipated.

Should a substantial part of Mr. Hilly's counter-proposal now be sustained by the commission it would be able to lower the existing temporary schedule of rates which have been in effect since Feb. 1.

Mr. Hilly will return this morning from Trenton, where he has been representing the city in the Delaware water diversion case, to superintend the delivery of his brief to the commission.

Edward L. Blackman, counsel for the telephone company, will also file a brief that may be made public today. It follows out the case which he summed up last week at Albany when his last witnesses took the stand.

Mr. Hilly's attack on the telephone rates is incorporated in a 250-page document that was just being printed last night after A. S. B. Little, the city's expert utility engineer, had examined the proofs.

Sees a Tremendous Task.

The introduction points to the magnitude of the case with its facts and figures that "stagger the imagination." There is an implication of wonder as to how the commission is going to come to a determination in the four days remaining before May 1. It declares the telephone company has been remiss in adopting the "attitude of the sphinx in being silent on significant subjects and dumb on all pertinent facts."

The main blow at the rate schedules which comes in the demand for a reorganization of the company's depreciation accounting brings the charge that the company now enjoys a favored position and should be made to use the same accounting system as the gas and electric corporations of the State.

The company plans this year to add $33,000,000 to its depreciation reserve fund while making property retirements of a little more than $21,000,000. The city now contends that the provision for depreciation should not exceed the actual requirement for retirements during the year. It would thus wipe out the excess reserve of $12,000,000 and lower the necessary rates of the company to that extent since the provision for depreciation is charged up to operating expenses.

"The city of New York asserts," Mr. Hilly says, "that the telephone company must be put by this commission upon the same parity in regard to the setting up of reserves for accrued depreciation as are the other utilities within the State of New York, not to speak of elsewhere, who cheerfully welcomed the suggestion that the annual requirement for depreciation should be based upon the actual amount retired from year to year as the occasion arises."

Combats Company's Figures.

In demanding reduction of the company's claimed valuation on which its bases its rates, the city first asks that there be deducted an amount equivalent to the surplus in the company's depreciation reserve as being an indication of the extent to which the telephone property has depreciated. The Federal court did this when it made its 1928 adjudication, but the telephone company has resisted the suggestion that accruals in the reserve since that time should be similarly treated and has appealed to the United States Supreme Court on this point in the lower's court's decision.

Should the commission make this reduction it would amount to about $50,000,000 in the rate base. Mr. Hilly also asks a cut of $7,800,000 in the company's valuation of its property as representing the loss of value in the copper in the plant which amounts to 190,000,000 pounds. He places the price of copper now at 14 cents a pound instead of the 18 or 19 cents mentioned by the special master in the Federal Court case. The company, however, argues that it valued its copper originally at the present price of only 14 cents.

Huge Waves From Calm Ocean Damage California Seawall

LONG BEACH, Cal., April 25 (AP).—Unusually heavy seas continued to pound the waterfront today while harbor officials sought a reason for the phenomenon.

George Cannon, municipal wharfinger, estimated the damage inflicted during the last few days at $150,000.

Huge rolling waves, sweeping in from a comparatively calm ocean, broke through the breakwater and at nightfall yesterday a breach estimated at from 150 to 300 feet had been opened. Efforts of harbor officials to inspect the damage were balked when the backwash from the wall threatened to swamp their boats.

Mariners expressed varying opinions as to the cause of the heavy seas, some suggesting a tidal wave which was reported off Central America last week and others a possible disturbance o" the ocean floor of the coast.

CITY CLUB OPPOSES SARATOGA PROJECT

Asks Governor to Veto Bill Which Transfers Control of Springs to New Commission.

SEES IT UNCONSTITUTIONAL

Holds Proposal Is a Departure From the Policy of Limiting State Bureaus.

The City Club of New York, through its president, Richard S. Childs, sent a letter yesterday to Governor Roosevelt urging him to veto the bill passed at the last session of the Legislature which would create a temporary commission of seven members to control for seven years the Saratoga Springs State reservation and direct its development into a State health resort. The Governor's appointments to the commission would have to be confirmed by the State Senate.

Opposition to the proposed commission is based mainly on the theory that the bill would create an independent State agency, in violation of Artivle V, Section 3, of the State Constitution, which prevents the Legislature from creating any new departments. The bill was passed on recommendations of a legislative committee appointed a year ago.

Opposes Power Given Board.

"The commission here created," the letter says, "would be granted specific power and would be charged with the duty to conserve, maintain, control and develop 'each and every part of the reservation property,' and, to give it complete freedom of action, all the provisions, not only of the conservation law, but of any other general, special or local law inconsistent with the provisions of the bill, would be suspended.

"The sweeping power conferred upon the commission under the terms of the bill would even seem to authorize it to set up a form of local government for the Saratoga reservation without respect to any provisions of the general laws of the State. It is possible that some of the provisions of the bill are unconstitutional."

The letter then calls attention to the part of the bill providing that the medical and scientific director, the superintendent of plant, physical director, counsel, physicians and technicians of the proposed commission shall be exempt from the competitive provisions of the civil service law, and adds that, under the Constitution, competitive examinations are required in all posts for which such examinations are practicable. The club therefore contends it would be unwise specifically to except such positions from civil service examinations and expresses the belief the court would declare appointments without civil service unconstitutional.

Object to Transfer of Control.

"We do not at this time question the desirability of the State committing itself to the policy of establishing the Saratoga Springs Reservation as a health resort," the letter goes on, "although we are not convinced that such policy is a wise one, but we direct our principal objection to this bill to the separation of the control of the Saratoga Reservation from the Conservation Department, where it was placed under the laws reorganizing the State Government. This reorganization plan was worked out after extended and painstaking study, made by the Hughes Commission under direction of former Governor Smith.

"One of the most important policies ever embarked upon by the State Government was the limitation of the number of departments as provided for in the constitutional amendment adopted by popular vote in 1925. The report of the Reconstruction Commission in dealing with the Department of Conservation shows clearly the propriety of consolidating the then scattered functions exercised by the separate bureaus and commissions having control over State lands and parks which are of value as recreation grounds, or places of historic and scientific interest.

"We can see no possible justification for the creation of a separate commission, even though it be for a so-called temporary period of seven years to carry out a new policy, and, furthermore, we believe the existence of such a commission for the period of seven years belies its designation as a temporary commission.

"In view of these considerations, and in the interest of preserving the principle of limiting the number of independent establishments in the government of the State, we hope you will refuse to give executive approval to this bill."

Tokio Tram Strikers Lose.

TOKIO, April 25 (AP).—The strike of tramway and bus workers of Tokio was settled today, the strikers surrendering unconditionally after an interview with the Mayor. About 12,000 workers in Tokio joined in the walk-out on Sunday, protesting against a recent wage cut by the municipality. Tramways and bus lines had maintained about half the usual service with skeleton crews. On Tuesday 4,000 of the workers returned to their jobs.

GRAND JURY ASSAILS CAPONE IN FLORIDA

Miami Jurors Call for War on Gangster as Federal Judge Enjoins 20 Sheriffs.

LATER CITES BASIC RIGHTS

And Makes Permanent His Order Forbidding Any Arrest Without a Warrant.

MIAMI, Fla., April 25 (AP).—The Dade County grand jury in a report made public today denounced "Scarface Al" Capone, the Chicago gangster, "his accomplices and their sinister influences," and the general crime situation in the county.

The report was returned while Capone was sitting in a Federal court room hearing Judge Halsted L. Ritter make permanent a temporary injunction restraining twenty Florida Sheriffs from arresting him without a warrant.

The report of the jurors read:

"We endorse, commend and urge all legitimate efforts to exterminate from this community what clearly appears to be a cancerous growth of organized crime.

"The efforts of Vernon Hawthorne, State Attorney, now being directed toward what is nationally recognized as a menace, a public impostor and an enemy to organized government are of paramount importance in this community.

"We urge all law-abiding citizens to give their unstinted cooperation and support to all legitimate means to accomplish the end that 'Scarface Al' Capone, his accomplices and their sinister influences shall not continue to be inflicted upon the law-abiding residents or visitors to Florida. * * *"

Tells Capone to Use Privileges.

Judge Ritter in making permanent the temporary injunction he issued on March 22 forbidding Sheriffs from carrying out an order of Governor Carlton to arrest Capone on sight and escort him to the State line, called Capone to the bench and urged him to take advantage of his privileges as a citizen of the United States in lawful exercise of his faculties.

When examined by Vincent C. Giblin, one of his attorneys, Capone testified that he paid $40,000 for the Palm Island residence in 1928 and since then had spent $100,000 improving it.

"I live there with my wife, my son, my mother and my brothers, Albert and John," he said.

"Are you charged with any crime at this time?" he was asked.

"No," was his reply.

Judge Ritter asked Capone his purpose in coming to Florida.

"To live with my family, the same as any one else," was the reply.

"Are you operating any business here in violation of the law?" the judge continued.

"No, sir."

"Are you bringing any persons down here who intend to violate the law or who would disturb the peace?"

"No, sir."

Under questioning from Mr. Giblin, the Chicago gang leader testified that Miami Beach police officers have been continually on guard at the grilled iron gates of his home since his arrival here from Chicago Sunday.

Freedom of Citizens Stressed.

Capone and J. F. Gordon, another of his attorneys, were the only witnesses at the hearing.

At the close of testimony Judge Ritter read a written opinion, stressing the freedom of citizens of the United States and of Florida unless restrained by due process of law.

Capone said he would appear at another hearing tomorrow on a petition by State Attorney Hawthorne to padlock his Palm Island home. Forty prominent residents of Miami have been summoned by the State to testify. Fourteen character witnesses will be called for Capone.

RALPH CAPONE GUILTY IN INCOME TAX FRAUD

Verdict May Result in Indictments of Others in Chicago Racketeer Drive.

Special to The New York Times.

CHICAGO, April 25.—Ralph J. Capone, younger brother of Scarface Al, was found guilty on four counts of attempting to defraud the United States out of income taxes by a jury in Federal Judge Wilkerson's court today. He faces a possible maximum sentence of twenty-two years in Leavenworth prison and a fine of $40,000.

The jury deliberated two hours and thirty-five minutes and six ballots were taken, but the members agreed on a guilty verdict on one count at the first ballot.

The verdict was reassuring to the District Attorney because Capone was the first of the income tax dodgers to come to trial, and its outcome was awaited as an index to what may be accomplished by indicting others.

PHONOGRAPH MERGER EXPECTED IN LONDON

Shares of Columbia and Gramophone Rise on Reports of Imminent Announcement.

Special Cable to THE NEW YORK TIMES.

LONDON, April 25.—Now that Thomas Cochrane of J. P. Morgan & Co. is conferring in London with the management of the Columbia Graphophone and His Master's Voice Gramophone Companies, the long-forecast announcement of a working agreement or similar alliance between these big dividend-earning corporations is expected hourly.

For many weeks financial newspapers here have been pressing both companies for a separate or joint statement on the reported negotiations, which are causing day to day fluctuations on the market, but nothing thus far has been gained from the noncommittal replies.

After Stock Exchange hours tonight Columbia Graphophone rose from about 6¾ to 6 15-16 and Gramophone shares were bid for at 4 11-16.

Wynne Reports Big Drop in Children's Diseases; City Death Rate Cut 13% for 3 Months Period

Marked decreases in the incidence of "children's" diseases, including measles, whooping cough, scarlet fever and diphtheria, for the first three months of this year were reported to Mayor Walker yesterday by Health Commissioner Wynne.

Dr. Wynne's figures were compared the first quarter of this year to the average of the first quarters in the last five years. The five-year average number of diphtheria cases was 2,779, compared to 1,375 this year, a decrease of 51 per cent. Scarlet fever decreased from 4,525 to 3,325 cases, or 25 per cent. There were 2,967 cases of measles, compared to the previous average of 7,343, a decrease of 60 per cent. Whooping cough declined from 1,187 to 742, or 37 per cent. Infantile paralysis cases decreased by 56 per cent, with only seven cases reported in the first quarter of 1930. The death rate per 1,000 of population decreased 13 per cent.

"With a 56 per cent decrease in the number of deaths and a 51 per cent decrease in the number of cases of diphtheria for 1930, we believe that we will be able to wipe out this disease in a few years if we can continue the campaign we are conducting," the report said. "For five years the tuberculosis death rate has been stationary, although in the light of our present knowledge it should be cut in half. Inquiry shows our methods to be obsolete and wasteful. We have started a complete change in our method of handling this problem.

"Two diagnostic clinics opened in 1929 and two opened this year provide expert consulting service free, thus making early diagnosis possible. Early diagnosis is the key to successful control, since the average duration of tuberculosis before diagnosis was between two and three years before the clinics opened. Last year only 20 per cent of the persons in close touch with the tuberculous were examined. Today 65 per cent are examined. It has been definitely known for fifteen years that infection takes place in childhood. No effort has been made to find these cases so that the disease could be arrested. We have allowed them to grow to adulthood when the victim comes down with the disease and requires aid for an average of eight years before death. For the first time a study has been made of the incidence of tuberculosis among children, the results of which will probably change out entire program."

Admitting that the system for examining school children that has been in force for twenty years was inefficient, Dr. Wynne reported that the Bureau of Child Hygiene was under expert survey and that changes already made had increased the number of examinations 100 per cent. The correction of physical defects in school children increased 65 per cent this year, he said, and the number of tubercular children put under medical care rose 111 per cent. The correction of defective vision through spectacles rose 61 per cent and the number of undernourished children brought up to normal increased 99 per cent.

The smoke nuisance has been abated by at least 50 per cent, the Health Commissioner said, adding that the noise abatement commission had just completed the first phase of its work and was ready to make its preliminary report.

The opening of the first health centre in North Harlem was announced for early in May.

QUIGLEY RESIGNS AS LICENSE HEAD

Hylan Holdover Quits $10,000-a-Year Post as a City Commissioner.

HAS SERVED SINCE 1924

Deputy County Clerk Geraghty of the Bronx Slated to Succeed Him.

William F. Quigley sent his resignation as Commissioner of Licenses yesterday to Mayor Walker. Mr. Quigley was one of the last of the city department heads whose original appointment came from Mayor Hylan.

Reports that the resignation was impending have been recurrent during the last year. Immediately after Mayor Walker's re-election it was reported that Mr. Quigley and Joseph P. Hennessy, then Bronx Park Commissioner, would not be continued. When Mr. Hennessy's term of office was terminated by the refusal of the Board of Estimate to grant him a further extension of the age limit, it was said that Mr. Quigley probably would be the next city department head to go.

Mr. Quigley lives at 265 Bedford Park Boulevard, the Bronx, and has been active for many years in the Bronx Democratic organization. He was appointed June 18, 1924. The salary of the position is $10,000 a year.

In the Bronx, where news of Mr. Quigley's resignation first became known, it was said that a Bronx man would be appointed as his successor. Deputy County Clerk James F. Geraghty, Democratic leader of the First Assembly District, was said to be the choice of the Bronx Democratic organization, of which Secretary of State Edward J. Flynn is leader. In the event of Mr. Geraghty's appointmeht to the license post Assistant Deputy County Clerk John J. Daly, leader of the Fifth District, is understood to be slated for promotion to Deputy County Clerk.

ASK STRICT MARRIAGE LAW.

Colorado Congregationalists Voice Alarm at Excess of Divorces.

DENVER, Col., April 25 (AP).—Reporting that more divorces than marriages occurred in Denver in the first ten weeks of 1930, a committee of the Colorado Congregational Conference has called the situation "almost unparalleled in America" and wants something done about it.

The committee said that 501 divorces were granted in the first ten weeks of 1930, as compared to 431 marriages. A total of 325 other divorce suits were filed.

Several changes in the marriage laws were suggested, among them the following:

An interval of five days shall elapse between application for an issuance of marriage licenses; both parties shall apply for the license in person; both parties shall furnish a certificate of health signed by a competent physician; the recognition of common law marriage shall be abolished; applications to marry shall be published by the county clerk.

STRAWN WIRES PLEA FOR JUDGE PARKER

Former Bar Association Head Among Prominent Lawyers Urging Confirmation.

LESS SENATE OPPOSITION

Administration Bringing Pressure for Support in Vote Monday—Protests Continue.

Special to The New York Times.

WASHINGTON, April 25.—The Senate will consider the nomination of Judge John J. Parker, of North Carolina, to be an associate judge of the United States Supreme Court on next Monday. Both sides are claiming success with the proponents asserting that Judge Parker will be confirmed if the Democrats of the South stand almost solidly.

The opposition in the Republican ranks is reported to have lessened somewhat, due to the efforts of administration Senate leaders to influence their colleagues to stand by the administration and ignore petty political considerations.

Telegrams are pouring in from leading lawyers advocating Judge Parker's confirmation. Today a number of such telegrams were placed in the Record. Among them was one from Silas H. Strawn of Chicago, former President of the American Bar Association, which read:

"Leaders of the bar here are very deeply interested in obtaining confirmation of the nomination of Judge Parker for the Supreme bench. They regard him as possessing all the requisite qualifications. They do not believe objections urged are in any way prejudicial to Judge Parker's eligibility. Judges should be selected because of demonstrated ability and experience and not be prejudiced by political reasons or because they have administered the law as required by their judicial oath."

The nomination of Judge Parker was yesterday declared to be little more than a bid by the Hoover Administration "to unreconstructed Southern sentiment," by Herbert J. Seligmann, director of publicity of the National Association for the Advancement of Colored People.

Speaking before the Social Problems Club of New York University, Mr. Seligmann added, "The Parker nomination represents an effort to reward a Southern group of voters for their help in putting the present administration in office."

The Association for the Advancement of Colored People announced that mass meetings would be held on Sunday in Philadelphia and Chicago to protest the nomination of Judge Parker, and that further mass meetings would be held Monday, Tuesday and Wednesday in Detroit and Cleveland.

A. Philip Randolph, president and general organizer of the Brotherhood of Sleeping Car Porters, announced yesterday that on behalf of his organization and 12,000 porters and maids in the service of the Pullman Company he had written to Senators Wagner and Copeland protesting the confirmation of Judge Parker.

To Get Part of Sao Paulo Loan.

LONDON, April 25 (AP).—It is understood here that the London part of a Sao Paulo (Brazil) loan to be issued soon will be £8,000,000 (about $40,000,000) in 7 per cent, ten-year bonds at an issue price of 96.

CURRENT HISTORY for MAY

Out Today

The American Federation of Labor

I. The Failure of Its Policies, by James Oneal, Labor Editor and Author.

II. A Defense o the Federation's Methods, by Matthew Woll, Vice President, A. F. of L.

The U. S. Supreme Court Molding the Constitution

by Fel x Frankfurter, Professor of Law, Harvard University.

President Machado's Administration of Cuba

I. Charges of Dictatorship, by William English Walling, Publicist and Author.

II. A Vindication of the President, by Orestes Ferrara, Cuban Ambassador to the U. S.

The Rebirth of Disarmed Germany

by George McK McClellan member of the Washington D C Bar

Numerous Other Important Articles

A Month's History of Fifty Nations

On News Stands TODAY, 25 Cents

Published by The New York Times Co.

FEDERAL BILL AIDS OCEAN ZEPPELINS

McNary Measure Will Speed Establishment of Sea Routes, Bankers Declare Here.

ITS APPROVAL IS PREDICTED

Under It the Government Would Lend 75% of the Cost of Lighter-Than-Air Craft.

The plan for transatlantic and transpacific Zeppelin services, which has been discussed by American banking and industrial interests for several months, has been brought nearer to realization by the likelihood that Federal funds will be advanced for the enterprise, it was reported yesterday in Wall Street.

Bankers interested in the two transoceanic Zeppelin companies, the International Zeppelin Transport Company and the Pacific Zeppelin Company, have received copies of the bill which was introduced in the Senate and the House of Representatives last week with a view to establishing American Zeppelin services overseas. Of particular significance in the bill, they said, was the clause providing that the government might lend up to 75 per cent of the cost of any airship to be constructed.

Loans on Craft Provided.

The bill, which was introduced by Senator McNary of Oregon, places the construction of lighter-than-air services in the same category as that of sailing vessels under the Jones-White bill for encouraging an American merchant marine, under which the government would lend 75 per cent of the cost of any vessel. In the case of Zeppelins the McNary bill provides that the interest rate on the loan shall be at the lowest rate of yield of any government obligation bearing a date of issue subsequent to April 6, 1927.

Bankers declared yesterday that the bill would solve the financing of the two Zeppelin companies, although the enterprise was already regarded as assured of a trial, owing to the importance of interests backing the two companies. The bankers include Lehman Brothers, the National City Bank and G. M.-P. Murphy & Co. The International Zeppelin Company also has the support of the Union Carbide and Carbon Company, the Aluminum Company of America, the Goodyear Zeppelin Company, and the United Aircraft and Transport Corporation.

The question of whether public financing will be resorted to has not been decided, the bankers said. Since the sponsors have already subscribed the initial capital of the companies, according to an announcement made by Dr. Hugo Eckener, head of the Zeppelin Luftschiffbau of Germany, during his recent visit here, there is no need for immediate financing.

Speedy Approval Expected.

Passage of the McNary bill would remove the chief obstacles to the regular operation of Zeppelin liners in transoceanic services, the bankers declared yesterday. The measure is believed to have the approval of the administration, and the speedy passage of the Watres bill recently, designed to stabilize the air mail transport lines in this country, has led the bankers to believe that the McNary bill will receive speedy approval in Congress.

Among the other important provisions of the McNary bill is a clause empowering the Postmaster General to enter into contracts for the carrying of mail on lighter-than-air vessels. Another important clause, the bankers say, is the granting of permission to the Secretaries of War and of the Navy to permit the use by the airships of government-owned terminals under their control and the facilities of the terminals.

The Zeppelins, it is contended, would be useful in national defense, since the McNary bill provides for their employment by the government in time of war.

21 NOTARIES IN BRONX SUMMONED TO COURT

But McLaughlin Delays Filing Charges Against Men Accused of Posing as Lawyers.

Twenty-one notaries public and commissioners of deeds were summoned to West Farms and Morrisania courts in the Bronx yesterday to answer accusations that they posed as attorneys in drawing up legal documents. The charges were not formally made, however, District Attorney Charles B. McLaughlin getting an adjournment until May 5 to enable him to examine more thoroughly the evidence furnished by the Bronx Bar Association, on which the actions are based.

The assistant district attorneys in the two courts said that Mr. Laughlin had been out of town and had not found time to examine the complaints individually. On Thursday, at a joint meeting of the Bronx Chamber of Commerce and the Manhattan Board of Commerce, a resolution was adopted urging Mr. McLaughlin to carefully examine each complaint before taking action.

The resolution asserted that many of the notaries public named in the inquiry were members of the Chamber of Commerce and have been reputable and law-abiding citizens. Evidence of alleged illegal practices was obtained against twenty-four persons by Charles R. Olson and Edward Daugherty, investigators for the Bar Association, and turned over to the district attorney by the president, Owen S. M. Tierney, an assistant United States Attorney.

When the summonses were called yesterday three of those named were not in court. Chief Assistant District Attorney Israel J. P. Adlerman explained that they had not been served pending further investigation of the complaints lodged against them.

AXE KILLER GETS 16 YEARS.

Sidorchuk Pleaded Guilty to Slaying Woman and Her Son.

A sentence of sixteen to thirty-two years in State's prison was imposed by Judge Nott in General Sessions yesterday on Kondrat Sidorchuk, 48 years old, for the killing of Mrs. Domka Casino, 42 years old, and her son, John, 17, with whom he boarded at 806 Washington Street, last Oct. 6. Sidorchuk had been indicted for murder in the first degree, but pleas of guilty to two first-degree manslaughter charges were accepted by the court.

Sidorchuk said the killing, in which he used an axe, were the outcome of a quarrel with the woman, in which he was felled with a bottle by the boy and the woman stepped on a carbuncle on his neck.

Will Rogers Mixes Ideas Of Operations and Football

To the Editor of The New York Times:

BEVERLY HILLS, Cal., April 25.—Dr. Mayo and his accomplices held Spring practice on the body of Knute Rockne, the Notre Dame coach. They extracted some of his poison and gave it to rabbits and waited to see their death. Instead, the rabbits went into a huddle, came out with an Easter egg. A little "Irish" cottontail named Gonsolovitch started heaving forward passes with this egg to a Belgian hare called (for gate receipt purposes) Murphy. Eight Australian jackrabbits run interference for him. Mayo then took a larger dose of this poison from Knute's infected leg and gave it to eleven little baby guinea pigs. They immediately defeated the rabbits, 58 to 0.

Yours,
WILL ROGERS.

GAMBLER IS HUNTED IN SECURITIES FRAUD

N. L. Raymond, Rothstein Murder Witness, Accused of Getting Loan on Unauthorized Stock.

HUGE CONSPIRACY IS SEEN

Grand Jury Sifting Possibility That Millions of Dollars in Voided Fisk Rubber Shares Were Pledged.

Nathan L. Raymond, one of the gamblers who were questioned in the slaying of Arnold Rothstein, is being sought by District Attorney Crain for questioning in a grand jury investigation of a conspiracy in which it is suspected millions of dollars have been obtained on loans from banks throughout the country on valueless stock certificates which had been ordered destroyed by the Fisk Rubber Company.

Raymond is suspected of having pledged one of these certificates for a loan at the branch of the Bank of United States at Broadway and Sixty-eighth Street on Sept. 12, 1928. This certificate was one of 23,000, it is charged, that the American Bank Note Company, which had been holding them for issuance by the Fisk company, had ordered two of its trusted employes to burn in an incinerator in the Bronx two years before.

Ordered Securities Destroyed.

The Fisk company originally had ordered 35,000 of these certificates engraved by the bank note company, but when 12,000 had been issued the Fisk company decided on a change in the form, and ordered the remaining certificates destroyed.

Assistant District Attorney Charles J. Garrison, who had been conducting the grand jury investigation of the suspected conspiracy for three days, said yesterday that the attention of Mr. Crain first was called to the matter about a month ago by Assistant District Attorney William R. Maloney, through a statement made to him by a man who had pleaded guilty in General Sessions to a stock theft.

This man said that he knew that one of the discarded Fisk certificates had been "planted" as collateral for a loan in the Bank of United States branch.

Investigation revealed that on Sept. 12, 1928, a man representing himself as Raymond had obtained a $6,000 loan from the bank through a depositor, giving as collateral the discarded Fisk certificate and another certificate of the International Combustion Engineering Corporation, which, it also developed, was part of $22,000 in securities which had been stolen from Frazier, Jelke & Co., brokers at 25 Pine Street, on May 21, 1928. A messenger had disappeared after he had been sent by the firm to deliver the securities to E. A. Pierce.

Name of Owner Reported Erased.

Subsequently, Raymond, who is a race track bookmaker, is believed by Mr. Crain to have returned to the bank and obtained an increase in the loan to $7,200 on the same certificate. The name Nathan L. Raymond, according to Mr. Crain, had been written with a typewriter on the International Combustion Engineering Corporation certificate as the owner, but microscopical inspection revealed that the name of the original owners of the certificate, Kidder, Peabody & Co., brokers, had been erased along with the date of issue, and the name of Raymond and another date substituted.

While the grand jury investigation as yet has uncovered but one instance in which a discarded Fisk certificate was used to obtain a bank loan, it is the suspicion of the authorities that many such certificates may have been "planted" in similar manner with other banks throughout the country in the belief they were legitimate.

Raymond, more familiarly known among gamblers as "Nate," was one of the principal witnesses at the trial which resulted in the acquittal of George A. McManus, another bookmaker, as the man who shot Rothstein. He told of a stud poker game, six weeks before the slaying, in which McManus was one of the participants, and in which Raymond admitted he won $300,000 from Rothstein, which he never collected because of the killing.

ROOSEVELT IS INITIATED.

Governor Joins "Tall Cedars of Lebanon" at Newburgh.

Special to The New York Times.

NEWBURGH, N. Y., April 25.—Governor Roosevelt tonight became "a Tall Cedar of Lebanon" in a ceremonial reserved for Governors of States and Grand Masters of Masonry, as he joined the membership of the Cedar branch of Masonry.

About 150 other saplings or neophytes, including Guernsey T. Cross, secretary to the Governor, went through the secret ceremony.

H. Franklin Brossman of Reading, Pa., Supreme Tall Cedar of the United States, presented the honorary degree to the Governor. County Judge Russell Wiggins presented the life membership certificate from Greenwood Forest, Orange County Tall Cedars.

Tomorrow the Governor will go to New York to speak at the Jefferson Day dinner.

TRICKERY CHARGED TO WHALEN ON TAXIS

New Failure of Low Rate Cabs to Get Licenses Incenses Head of Independents.

SEES THE PUBLIC DECEIVED

Says Permits Were Refused to Three Pending "Orders" of Commissioner.

POLICE HEAD DENIES THIS

He Asserts No Applications Were Made—Fleets Hold Plan for Rate War in Abeyance.

Charging Police Commissioner Whalen is resorting to "high-handed trickery" to prevent low-rate taxicabs from obtaining licenses, Michael Donella, spokesman for the Amalgamated Taxi Association, said last night that an attempt would be made this morning, for the third consecutive day, to place one or more of the 15 cents a mile cabs in operation. According to Mr. Donella, three applicants for a cut-rate license were referred by police precinct officials to the Hack Bureau on Greenwich Street yesterday, only to be told there that Commissioner Whalen had not given official orders to license low-rate cabs.

Commissioner Whalen declared that "not a single application" was made for a license yesterday. He asserted that all a cheap-rate cab had to do to obtain the desired permit was to follow the routine procedure required of any applicant, regardless of the cab rate.

According to Mr. Donella and Edward J. O'Brien, counsel for the Amalgamated, Deputy Inspector Muldoon, in charge of the Hack Bureau, was authority for the statement that no cut-rate license would be issued until express authority was received from Mr. Whalen.

Sees Public Misinformed.

Declaring that applicants at the Hack Bureau on Thursday were told they must go to the precinct officials, Mr. Donella charged Commission Whalen and his aides with "giving us the runaround." He added:

"This a very high-handed piece of trickery on the part of Commissioner Whale. He has given the public to understand that he is ready to comply with Mayor Walker's viewpoint in the matter of rates, when, as a matter of fact, he hasn't taken any steps or even issued order to his second deputy to license these cabs, so that the second deputy could transmit the official orders to the various precincts in which hack inspectors are stationed.

"The public may as well know the facts and what the present status of this 15 cents a mile operation is. Every obstacle that can be put in the way of licensing these cabs has been resorted to by Commissioner Whalen and his statement to the press that he is ready to license these taxicabs is not being fulfilled."

Mr. O'Brien refused yesterday to agree to a stipulation, submitted by Corporation Counsel Hilly, agreeing to extend until May 27 the time for filing papers in the appeal now pending from Justice Ford's decision holding that Commissioner Whalen has no power to fix a minimum rate. He viewed the stipulation as part of a plan to put off decision of the case until after the Appellate Division had adjourned, thus making it impossible to get a definite ruling before October.

Rate War in Abeyance.

The Paramount, Checker and General Motors organizations had nothing more to say about rate wars yesterday. They were apparently marking time and waiting to see what success the independents had in obtaining licenses for cut-rate cabs.

Mr. Donella declared that at least one of the large companies, the General Motors Truck Company, which has about 3,000 cabs on the streets, operated by private owners, has a restrictive clause in its conditional bill of sale applying to rate cutting.

He exhibited a conditional bill of sale signed by Paul Cozzi of 316 West Thirty-ninth Street on Sept. 9, 1929, containing the following "rider":

The second party (Mr. Cozzi) agrees that he will operate said taxicab at the lowest rate of fare obtainable in the city of New York, unless the first party (General Motors Truck Company) deems such rate unfair for the General Motors Taxicab, and in writing, by its vice president, consents to and requires the second party to use a different rate designated by the first party."

Under this clause, Mr. Donella said, the vendor of the cab might force the purchaser into a rate-cutting war, or bar the new low rate, using the possibility of repossessing the taxicab as a lever.

Frank P. Walsh, chairman of the taxicab survey commission named by Mayor Walker on Monday, expects to complete organization early next week and map out a plan of hearings. The personnel of the commission was not complet yesterday, although there was an unconfirmed report that the Merchants' Association had recommended Patrick E. Crowley, president of the New York Central Railroad, as its representative.

It is expected that Mr. Hilly, if he returns to the city today, will confer with Mr. O'Brien regarding the Amalgamated's test case, and Commissioner Whalen's statement that low-rate cab licenses would be issued to applicants meeting routine police requirements.

COUNT WINS ENTRY TO VISIT

Louis de la Bassetiere Agrees Not to Accept Work—Leaves Island.

The Count Louis de la Bassetière of France, who was ordered excluded from the country after his arrival here on the liner Westerniand last Monday, left Ellis Island yesterday as a visitor to the country after the Department of Labor had ruled favorably on his appeal. A special board of inquiry on Ellis Island ruled that the Count could not enter because he had indicated his willingness to work here if opportunity offered.

Count de la Bassetière later explained that he did not know this admission would bar him from the country, and that he would not accept work here if it would keep him out as a visitor. The Labor Department granted him entry under a $1,000 surety bond, which was posted by a surety company.

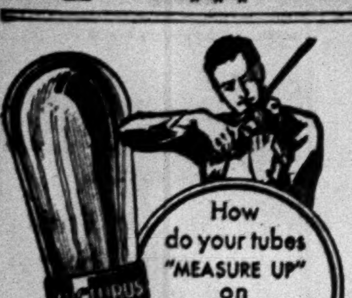

ARCTURUS RADIO TUBES
GIVE HUMLESS RECEPTION

ADVERTISEMENT.

HEALTH PROBLEM IS SOLVED FOR MANY

They Eat Kellogg's ALL-BRAN Daily

Constipation is the most common menace to health today. It is extremely dangerous in itself and is the source of many other complicating ailments. There is no permanent relief in pills and drugs. Many of them are dangerous.

Kellogg's ALL-BRAN is positively guaranteed to relieve and to prevent both temporary and recurring constipation. If it does not, money will be refunded.

Kellogg's ALL-BRAN is roughage. And roughage in food helps eliminate the possibility of constipation. Most modern foods do not contain roughage. Two tablespoonfuls of Kellogg's ALL-BRAN daily is the proper amount. In recurring cases, ALL-BRAN should be eaten with each meal. It is an essential in any reducing diet. In addition, Kellogg's ALL-BRAN contains iron, the blood builder. It is the original ALL-BRAN, proved effective by millions and recommended by physicians.

Kellogg's ALL-BRAN has an appetizing flavor. Eat it with milk or cream, in cereals and fruit juices, in soups and in cooked foods. Your grocer has ALL-BRAN in the red-and-green package. Made by Kellogg in Battle Creek.

Kellogg's ALL-BRAN
Improved in Texture and Taste

AUCTION SALES.

RAINS GALLERIES INC.
Auctioneers & Appraisers
3 East Fifty-third Street

AUCTION SALE TODAY at 2:15
A recent European consignment of
OLD ENGLISH FURNITURE
INCLUDING RARE APPOINTMENTS AND EMBELLISHMENTS, PASTELS, TAPESTRIES, OLD SILVER, SHEFFIELD, ORIENTAL RUGS, Etc.
A. G. Rains, Auctioneer

1896-1930
Knickerbocker Sales Rooms
126 East 57th Street
PHONE PLAZA 2858
C. E. Smith, Auctioneer

This Saturday at 2 P. M.
Antiques, Also Modern Furnishings
ESTATE OF THE LATE
Louis de Franklin Munger
ALSO HEIRLOOMS, BY ORDER OF
Miss F. VAN LOAN
Removed from ATHENS, N. Y.—Also
The Artistic Furnishings of
NONETTE
Musical Comedy Star, Leaving for Hollywood
PAINTINGS, FORMER PROPERTY OF
Countess von Mishereau
VALUABLE LIBRARY OF STANDARD BOOKS SOLD SATURDAY
PACKARD 7-PASSENGER SEDAN.

ESTATE SALE
Jursch Appraisal & Sales Co., Inc., sells Saturday, April 26, 1930, for the estate of Robert Caterson at our new salesrooms, 40 West 28th St., between Broadway and 6th Avenue, at 2:00 P. M. Exhibition from 10:00 A. M. up to time of sale.
JEWELRY
consisting of diamond rings, bracelets, scarf pins, studs, etc. By order of Irving Trust Co.
PAUL JURSCH, Auctioneer

FINAL SESSION
Choice Furnishings
at Public Auction
Today 1:30 P. M.
88 University Place
Between 11th and 12th Sts.
Another fine collection
Antique and Modern
Furniture, Works of Art, Paintings, China, Bric-a-Brac, Bronzes, Silver and Sheffield Plate.
Arthur Kaliski, Auctioneer

A HANDBOOK of 96 pages for advertisers, agents and all others interested in obtaining the best typographical results in newspaper and rotogravure reproduction is issued by The New York Times. This Manual of Typographical Standards gives The Times regulations and details on the handling of cuts and copy for all newspapers. 125 illustrations. Cost $1.50 a copy postpaid. Address The New York Times Company, Times Square, New York.—Advt.

UNION EMPLOYMENT ROSE 1% IN MONTH

President Green Finds a Slight Decrease in the Number of Idle for Recent Period.

CITIES' REPORTS IMPROVE

Thirteen Out of 24 Show Better Conditions—Building Trades Workers Still Suffer.

Special to The New York Times.

WASHINGTON, April 25.—Unemployment of organized wage earners in April was 1 per cent less than in March, William Green, president of the American Federation of Labor, declared today on the basis of reports received by him from various parts of the country.

"There was a slight decrease in unemployment from March to April," he said, "according to reports from trade unions to the American Federation of Labor.

"Wage earners have been much slower in getting back to work than usual this year. Reports for March show 21 per cent out of work, while in April only 20 per cent were out. This drop of only 1 per cent is a very small improvement for the month of April.

"In 1929 unemployment decreased 2 per cent from March to April, and even in the unemployment crisis of 1928 the improvement from March to April was 2 per cent. At this time last year only 12 per cent of union members were out of work, and even in 1928 only 16 per cent were out.

Building Conditions Big Factor.

"Continued high unemployment in the building trades, a slight increase in the number out of work in metal trades and in some of the building materials industries are important factors in the slow recovery.

"In building, 40 per cent are still out of work, a decrease of only 1 per cent since March, when 41 per cent were out. This is a marked contrast to former years.

"In 1929 the decrease from March to April was 5 per cent, and in 1928 it was 6 per cent.

"In metal trades 19 per cent are out of work this year, as compared to 7 per cent last year, and the slight increase since March is contrary to usual developments at this time of year.

"Unemployment in printing trades is also unusually high. Six per cent were out of work in April, as compared to 4 per cent last year and 5 per cent in 1928."

Mr. Green gave out these figures on the per cent of union members unemployed:

	*April, 1930.	March, 1930.	April 1929.
All trades	20	21	12
Building trades	40	41	29
Metal trades	19	18	5
Printing trades	6	6	4
All other trades	12	13	..

*Preliminary.

Shipping Gains 4 Per Cent.

"The usual seasonal improvement has brought improvement in the textile industries, however, and a quickening of trade has brought better conditions in the trade and service industries, and also in delivery trades.

"Wage earners are getting to work in seafaring and shipping trades as the Spring season opens, and 4 per cent fewer are unemployed. On the railroads also the situation is better.

"In the amusement industries, the Spring season usually brings a slackening and April this year showed more out of work in the theatres.

"Reports from the individual cities are considerably better than last month. In March only ten cities showed improvement, while thirteen out of the twenty-four show a decrease in unemployment this month; unemployment increased in only five cities this month, as compared with ten cities last month.

"The situation is still serious with more than 23 per cent out of work in Paterson, N. J.; Detroit, Denver, Jersey City, Buffalo, Chicago and New York, and Philadelphia, Boston and Los Angeles have more than 20 per cent out of work.

"Building tradesmen are suffering, especially in San Antonio, Birmingham, Atlanta, Chicago, Detroit and Paterson, N. J., with over 44 per cent unemployed, and in Buffalo and Cincinnati, over 40 per cent are still out."

THEATRE SUPPER PARTY.

Stage and Microphone Notables in Midnight Celebration.

Celebrities of the stage and microphone who are to attend a theatre supper to be given to the American Arbitration Association by various organizations next Tuesday night at the Astor will join in a program beginning at midnight over the WJZ network, it was announced yesterday by the National Broadcasting Company.

Among entertainers scheduled to be heard are Mme. Schumann-Heink, Gertrude Lawrence, Will Mahoney, William Gaxton, Grace Dufaye, Genevieve Tobin, Amos 'n Andy, who will speak from Chicago, and De Wolfe Hopper as master of ceremonies. The speakers will be Daniel Frohman, Frank Gilmore, Arthur Hopkins and Robert E. Sherwood.

The celebration is sponsored by the Actors' Equity Association, the Managers' Protective Association, the Dramatists' Guild of the Authors' League of America and the Independent Theatrical Managers of New York.

BASEBALL NEWS AT 12 P. M.

Western League Night Game Will Be Described for Late Listeners.

The novelty of a baseball game described over the radio beginning at midnight has just been announced for next Friday by the National Broadcasting Company. The occasion will be the opening Western League game, when Des Moines plays Wichita at the former's home field. WEAF, WJZ and a nation-wide network will carry the report.

The game is scheduled to begin at 8:45 o'clock Central Standard Time, which is 10:45 o'clock New York time, but the first part of the game will not be broadcast, according to present plans. The field will be illuminated by 146 flood lights mounted in batteries atop ninety-foot steel towers.

Raskob Arrives at Vatican City.

VATICAN CITY, April 25 (AP).—John J. Raskob, American financier, will arrive tomorrow to attend the episcopal consecration of Mgr. Pizzardo, Under-Secretary of State for the Holy See.

BOWERY BREADLINES CLOSE DOWN ON MAY 1

Spring and More Jobs a Blow to Transients as the Unemployed Total Quickly Dwindles.

Spring is proving a doubtful blessing to the transients of the Bowery. Its advent, together with a slight improvement in the unemployment situation, resulted in announcements yesterday by the operators of the four principal breadlines in the city that the last breadline probably would be discontinued by May 1. For six weeks Bowery hangers-on have mingled with the jobless and were sure of free meals and generally free lodging.

The Church of the Ascension was the first to serve notice that its breadline had been discontinued. Officials of the Salvation Army Memorial Hotel tried to close its line yesterday but failed due to the 1,200 applicants who clamored for food. The line is being discouraged and it is expected that it will be shut down within a week.

The Rev. Randolph Ray, pastor of the Little Church Around the Corner, said the church's breadline, which has fed between 1,700 and 2,500 daily, will be discontinued after next Thursday. Miss Marion Spore's line at East Third Street and the Bowery which twice a week has held between 3,500 and 5,000 men also will terminate on that day, it was said.

All breadline supporters as well as authorities on Bowery conditions explained there had been a steady decline for the past week in the number of "worthy unemployed" in the lines. The decrease, they said, had been more than 100 per cent in many instances. The Municipal Lodging House was one of the institutions reporting such a decline.

They said the coming of Spring has opened a labor market in road construction and house repair work which has greatly depleted the number of the unemployed and has left in their place the professional Boweryites.

"It is not our intention to encourage the voluntary idle," they concluded, "and the deserving poor can be cared for by existing social agencies other than the breadlines."

The Harry Walkof Association which has maintained a breadline in Brooklyn reported yesterday a 50 per cent decrease in the number of those receiving their breakfasts daily. The return of the association's head is awaited to decide on continuing the service.

Staff Captain Henry H. Newby of the Brooklyn Salvation Army said that the gradual decrease in the size of its line had caused its discontinuance except on Sunday mornings.

Dr. Frederick M. Gordon, secretary of the Brooklyn Mission Society, which operated two breadlines during the severest periods of unemployment, abandoned the project last week. The Brooklyn Rescue Mission, a unit of the society, however, still maintains a small breadline at 121 Fulton Street two or three nights a week.

BILLS TO AID JOBLESS UP IN SENATE MONDAY

Two of Wagner's Measures Have Right of Way—Manufacturers Oppose the Third.

Special to The New York Times.

WASHINGTON, April 25.—Three bills offered by Senator Wagner of New York proposing a Federal plan of relief for unemployment will come up for consideration in the Senate on Monday. Two of the bills have been given right of way by special order. When they are disposed of Senator Wagner will ask for action on the third measure, which is opposed by the National Association of Manufacturers.

This particular bill provides for the establishment of Federal employment exchanges in the various States by which it is hoped that unemployed labor may be transferred at times to regions where there is a demand for it. The manufacturers' association is fighting the bill on the ground that it amounts to interference with the rights of the States.

One of the other bills provides for the creation of a stabilization committee composed of the Secretaries of Agriculture, Commerce and Labor, charged with the duty of making plans to accelerate work on public projects during seasons of unemployment.

The other bill authorizes the Department of Labor to collect unemployment statistics from month to month and report the results to the stabilization committee, which is directed to notify the President when any situation of unemployment develops or is in sight, in order that he may, upon recommendations to be made by the committee, proceed to take up the slack as far as possible by expediting work on the various building projects undertaken by the Federal Government.

PROGRAMS FOR EXPLORERS.

Byrd's Men to Hear Description of Apple Blossom Week in Virginia.

A description of the Apple Blossom Festival held this week at Winchester, Va., the home of Rear Admiral Byrd, will be broadcast tonight at 11:50 o'clock over KDKA's short-wave auxiliary transmitter, 8XK, to the men of the Byrd expedition, now on the way to America from New Zealand.

Admiral Byrd asked his men, via the radio station of THE NEW YORK TIMES, to listen in to the broadcast. P. A. Boyd and Announcer Louis L. Kaufman of the KDKA staff went to Virginia to witness the festival so that a correct account of the event could be broadcast. Rear Admiral Byrd is now in New Zealand.

In addition to the broadcast to the Byrd men, other messages will be transmitted by KDKA and 8XK at about 11:25 o'clock to Dr. George M. Sutton and Captain Bob Bartlett, leaders of Northern expeditions, and to Dr. Herbert S. Dickey, now in the vicinity of the Orinoco River.

GETS TAX ABATEMENT.

Lisk Company Receives Credit of $92,586—2 Other Adjustments.

Special to The New York Times.

WASHINGTON, April 25.—The Lisk Manufacturing Company, Ltd., of Canandaigua, N. Y., received an income and profits tax abatement and credit of $92,586 for the years 1917, 1918 and 1921, the Internal Revenue Bureau announced today.

Other New York tax adjustments were:

The Alexander Hamilton Institute, credit and refund of $26,627 for the year 1921.

Standard Milling Company and subsidiaries, credit and refund of $22,851.

DYING AFTER KILLING HER THREE CHILDREN

Woman, 23, Opens Gas Jets Just Before Return of Husband to Staten Island Home.

MOTIVE FOR ACT UNKNOWN

Father Had Been Arrested for Desertion—He Denies Failing to Provide for Family.

Mrs. Mary Sontonaston, 23 years old, killed her three children, Camelia, 1 year old; Raphael, 3, and Josephine, 6, just before suppertime last night in their home at 11 Cottage Place, Port Richmond, S. I., by turning on eight gas jets in the kitchen. She, too, was overcome and was taken to St. Vincent's Hospital, a prisoner, charged with homicide, but she is not expected to live.

Antonio Sontonaston, the husband, told the police that he could not understand what had caused his wife to kill the children and to attempt to take her own life. He insisted that there were no marital difficulties and that he had provided sufficient money for household needs.

But the police said that they learned after scanning their records that Sontonaston had been arrested six months ago on a charge of abandonment made by his wife, and that she had attempted suicide eight months ago, apparently because she was ill.

A woman relative of Mrs. Sontonaston told the police that the family had been destitute for some time; that there was not enough money in the house to properly feed and clothe the children and that Mrs. Sontonaston was again about to become a mother.

The father came home from work at five minutes after 6, prepared for his supper. When he tried to open the rear door he found it locked and there was a strong odor of gas. Fear seized him and he forced the door. The fumes that engulfed him were so powerful that he fell back.

Neighbors heard his cries, and when they reached the cottage they found him bending over his babies. Camelia, Raphael and Josephine were on the floor, all dead. Mrs. Sontonaston was seated limply in a chair by the kitchen table, her head resting on her arms.

When the police emergency squad came from St. George they removed the paper from the keyholes and threw open all the windows to let in the air. The flow of gas from the wall jets and the kitchen range was stopped. Dr. George Mord examined the children and shook his head.

Mrs. Sontonaston was still living. Pulmotors, after a long time, fanned the spark of life that existed and she was removed to the hospital, but the doctors there said she had little chance of recovery. The volume of gas given off by the eight jets was too much.

Dr. Mord said that the condition of the children's bodies and the fact that the mother was still alive indicated that the gas flow had been started only about fifteen minutes before the husband came home. If he had reached the cottage five minutes earlier he might have been able to save them. When they told him this his anguish increased.

"No, no," he said in answer to the questions put by detectives, "it was nothing to do with money. I always gave over every penny that I made. We did not quarrel. We had no trouble. I cannot understand."

The doctors did not believe last night that Mrs. Sontonaston would recover to tell her own story.

COMMISSION DEFERS FREQUENCY CHANGES

Three Months Delay is Granted 26 Stations—WGBS Appeals to Keep 600 Kilocycles.

Special to The New York Times.

WASHINGTON, April 25.—The effective date of General Order 87, calling for changes in the frequencies of twenty-six broadcasting stations throughout the country, including seventeen full-time and nine part-time stations on cleared channels, was postponed today by the Radio Commission from May 1 to July 31.

Stations WHAM, Rochester, and WKEN, Grand Island, N. Y., were the only New York stations whose frequencies would have been changed.

The change in the effective date was due to a restraining order issued by the Supreme Court of the District of Columbia in the appeal of station WHAM. The commission contended that the court's order would affect all the other stations specified in General Order 87, although the order only applied to the one station.

The hearing on the proposed changes, set for June 17, will be held. The extension of existing licenses involved in the original order is not intended to be construed as a finding by the commission that the operation of these stations would serve the public interest, convenience or necessity.

An appeal was filed today in the District of Columbia Court of Appeals by Station WGBS, New York, from a decision in which the temporary license of the station on 600 kilocycles was rescinded. The station had received permission to operate experimentally on 600 kilocycles on the condition that it did not interfere with other stations.

WATCH TOWER SERVICE.

Joseph F. Rutherford Will Be Heard From Oakland Tomorrow.

Joseph F. Rutherford, president of the International Bible Students Association, will be heard over WMCA, WBBR and forty or more other stations tomorrow morning at 10 o'clock, Daylight Saving Time, in another Watch Tower religious program, originating at KFWM, Oakland, Cal.

An announcement said that, starting immediately after the broadcast, 10,000 representatives of the Watch Tower will call at homes and places of business in communities throughout the United States carrying printed excerpts from Judge Rutherford's speech to be donated to any persons interested.

The radio program will include an orchestra and a male quartet.

GRAND JURY TO GET MENDEL SHOOTING

Mount Vernon Court Holds New York Restaurant Man for Shooting Process Server.

Special to The New York Times.

WHITE PLAINS, N. Y., April 25.—William H. Mendel, wealthy New York restaurant operator, was held for the grand jury after a hearing this morning before Judge Jacob A. Burnstein in Mount Vernon on a charge of felonious assault in the shooting of Reginald Paige, a process server, in Mendel's home at 155 Summit Avenue, Mount Vernon, on the night of April 5. Bail of $10,000, set by Acting City Judge William S. Coffey on the night of the shooting, was continued by County Judge Frederick P. Close.

A summons in a divorce action brought by his wife was served on Mr. Mendel as he entered the Mount Vernon court room. It was while attempting to serve a summons on Mendel in an action by his wife that Paige, an employe of the Astor detective service of New York, was twice wounded by Mendel. Mendel admits the shooting.

Paige testified that he was bringing a $150,000 damage suit against the restaurant man.

Mrs. Mendel took the stand against the defendant, testifying she had moved to New York to get away from him. Harold Toomey, Mendel's counsel, asked Mrs. Mendel her present New York address. Deacon Murphy, counsel for Paige, objected that Mrs. Mendel did not want her husband to know her whereabouts. Judge Bernstein sustained the objection.

When defense counsel moved to dismiss the complaint Judge Bernstein declared that in his opinion the question was one of fact and should be decided by a jury. The court held that the issue was whether Mendel recognized Paige when he entered his home or whether he did not know him and believed him to be of criminal intent.

Paige went to the Summit Avenue home with Mrs. Mendel, who gave him a key and showed him the side door, Paige testified. Mendel was seated in the far side of the living room when he entered, Paige said. He contended that he held the summons in his hand. Mr. Toomey showed that a bullet hole in the summons corresponded with a hole through Paige's coat and held that the summons was in Paige's pocket at the time of the shooting. Patrolman Arthur Brown testified that when he got to the house he found Mendel with a revolver in his hand, and he quoted the restaurant man as having said:

"I shot the rat twice. I suspect this bird has been hanging around all evening."

EXPERT BACKS JERSEY ON WATER DIVERSION

Prof. Barrows Says New York City Would Get 800,000,000 Gallons a Day From the Delaware.

Special to The New York Times.

TRENTON, N. J., April 25.—H. K. Barrows, Professor of Hydraulic Engineering at the Massachusetts Institute of Technology, testified today for the State of New Jersey in the suit to restrain New York City from diversion of a water supply from the Delaware River.

The case is being heard in the State House here before Charles N. Burch, special master for the United States Supreme Court, and will be resumed on Monday. It is estimated that seven more weeks will be required for presentation of this State's evidence.

Only 5 to 7 per cent of the 600,000,000 gallons a day which New York City proposes to take would be flood water, Professor Barrows testified. The rest of the supply, he asserted, would be impounded out of the normal or ordinary flow of the river. New York has maintained it proposed to impound only the run-off of the Spring floods or waste water in the area of 617 square miles which comprises the headwaters of the Delaware River. Professor Barrows said the contemplated diversion by New York would be 800,000,000 gallons daily instead of 600,000,000, as the city has contended.

When Mr. Burch adjourned the hearing until Monday, Professor Barrows was still on the stand. Arthur W. J. Hilly, corporation counsel for New York City, and Thomas Penny Jr., Assistant Attorney General for New York State, reserved the major part of their cross examination until Duane E. Minard, representing New Jersey, should conclude with his witness.

Mr. Hilly's extended questioning brought an admission from Professor Barrows that he had not studied the sanitary aspects of the flow especially. Counsel pointed out that Trenton did not use the river for sewage purposes because the State Board of Health had required it to construct a disposal plant. That, in the opinion of Mr. Hilly, destroyed the sanitation theory.

DEFENDS WHAM'S POSITION.

Stromberg-Carlson Head Explains Action Against Radio Board.

In a statement issued here yesterday in his behalf, W. Roy McCanne, president of the Stromberg-Carlson Telephone Manufacturing Company, defended the company's action Thursday in obtaining a court order to restrain the Federal Radio Commission from changing the wave length of WHAM in Rochester on the grounds that the commission had declined to give the manufacturing company, which owns the station, a hearing.

"We want to support the Federal Radio Commission and we do not want to interfere with the development of radio," Mr. McCanne was quoted as saying. "We feel, however, that WHAM occupies an important position, deserves to keep the place it has, and should be ranked among the first fifteen or twenty broadcasting stations in the country."

The commission had sought to move WHAM from the 1,150-kilocycle channel to one of 1,160 kilocycles, which it would share with KPNT at Muscatine, Iowa. Mr. McCanne is now in Rochester.

WILL FLY WITH DORNIER.

Lieut. C. H. Schildhauer Accepts Invitation for Transatlantic Trip.

Wireless to THE NEW YORK TIMES.

GENEVA, April 25.—Dr. Claudius Dornier, who constructed the giant airplane the DO-X, telegraphed an offer yesterday to the well-known American aviator, Lieutenant Clarence H. Schildhauer, U. S. N., to accompany him on a transatlantic flight early next June.

The American accepted the invitation and will leave soon for the Dornier factory on Lake Constance.

ELEVEN LINERS SAIL IN WEEK-END FLEET

Six of Them Are Taking Early Season Passengers to Various Ports in Europe.

FIVE ARE BOUND SOUTH

Seven Steamships Are Coming In Today From Across the Atlantic and Southern Countries.

Eleven passenger steamships will sail today and seven are arriving from abroad.

The Minnetonka, Arabic, Samaria, California, Drottningholm and Frederik VIII are off for Europe, and the Ulua, Orizaba, Huron, Ecuador and Bermuda are leaving for Southern ports. The Stavangerfjord, Albert Ballin, President Roosevelt and Augustus are coming from Europe, and the Nerissa, West Wave and California are due from the South.

The list of the Atlantic Transport liner Minnetonka, for London, includes:

Yehudi Menuhin; Major and Mrs. V. A. Beaufort; Mrs. Dennis King; Mr. and Mrs. G. J. Rollendet; J. A. Connell; H. E. Freeman; Mrs. C. P. Champion; Mrs. M. de Zaldo de Acosta; Miss N. de Acosta; Mrs. Elizabeth Dick; Mr. and Mrs. Alfred Edey; Miss M. H. Emerson; Miss T. de R. Hawley; Mr. and Mrs. Harry N. Hempstead; Mrs. H. M. Hitchings; Mrs. M. Livingston; Miss Ethel L. Mackey; Mrs. H. C. Mathews; Mr. and Mrs. John Niven; Miss May G. Taylor; Mrs. H. G. Thomson; Miss T. Thomson; Mrs. Mary Willcox.

Passengers in the White Star liner Arabic, for Liverpool, include:

Dr. J. S. Plaskett; Mr. and Mrs. H. Greer; John Slater; Dr. and Mrs. John Dumphy; Mr. and Mrs. Walter Elmer Ekblair; Neal William Ekblair; Walter E. Ekblair Jr.; Miss Elsa M. Ekblair; Mrs. Sadie L. Garrod; Mr. and Mrs. Philip Klein; Mrs. H. Redfern.

Passengers for Liverpool in the Cunarder Samaria are:

Mr. and Mrs. C. A. Bloodgood; Capt. and Mrs. Harold H. Nevanus; Edward Gray; Prof. J. F. Carter; Chapple Gill; Miss R. C. Chapple Gill; Dr. and Mrs. R. L. Eltinge; Mrs. Dorothy Farleigh; Mr. and Mrs. S. Pedlow; Mrs. Maxwell W. Ross; Miss Louise Shearer; Miss W. Eileen Low; Major Ross Palmer; Mr. and Mrs. George Paxton; Mrs. Muriel R. Young; Mr. and Mrs. J. S. Harbutt.

The Anchor liner California, for Glasgow, will have on board:

Mr. and Mrs. Gilbert Tompkins; Mrs. J. C. Daly; Mrs. William Y. Daly; Miss Laura Daly; Mr. and Mrs. H. W. Hawley; Mrs. James Fyfe; Miss Jessie Fyfe; Miss Katherine Marr; Mr. and Mrs. George Gordon; Robert Henderson; Mrs. George Hill; Miss Elizabeth Hill; Robert Sloan; Mr. and Mrs. Ben White; Mr. and Mrs. Norman S. Lawson; Miss Elsie M. Lawson; Mr. and Mrs. H. C. Eddy.

The list of the Scandinavian-American liner Frederik VIII, for Copenhagen, includes:

M. Christgau; Miss Abel E. Crone; Fred Dahl; Miss Grete Funch; Mrs. Inger Marie Green; Miss Ida Green; Henry F. Glade; Mrs. T. Hoffman Olsen; Miss Virginia Harrison; Mrs. Julia Hoff; Mrs. Kristine J. Holstein; Miss Anna Juel; V. Krieger; Miss Olive Kilpatrick; Mr. and Mrs. Adam Kreil; Mrs. Robert Lundberg; Mrs. Johanna Monk; Carl G. Norman; Mrs. Elly Paulson; Mrs. Malmfred Poole; Miss Christine Poole; Gustaw Presse; Mrs. Karen Elise Rambusch; Miss Ruth Reisler; Miss Olga Rotwitt; Mrs. Viggo Sahmel; Mrs. F. C. Smith; Anton Swansson; George Sloth.

New Yorkers for Gothenburg in the Swedish American steamship Drottningholm include:

Mrs. Ingeborg Wi Klein; Miss Valborg Witte; Benjamin Bergquist; Miss Louise Hartell; Eric Hallden; Mrs. Greta Trygger; Miss Agnes Ljunggren; Miss Esther Torner; Miss Anna-Lisa Hakanson; Sigfrid and Joel Ottoson; Miss Alma Danielson; Miss Augusta Pierson; Mr. and Mrs. E. Sylvan; I. Mortensson; A. J. van Dugterin; J. Virgin; Commodore C. A. Virgin; Knut Jernkrantz.

Sailing for Cuba, Canal Zone and Costa Rica, in the United Fruit liner Ulua are:

Mr. and Mrs. J. F. O'Shea; T. J. Barnett; Edward T. Cook; Mr. and Mrs. Arthur Fischer; Mr. and Mrs. Frank Hanofee; Paul B. Morree; G. P. Reinberg; Gertrude Rice; Mr. and Mrs. C. W. Schneider; Mr. and Mrs. David Yohros.

Bound for Havana in the Ward liner Orizaba are:

Mr. and Mrs. E. V. Lambert; Mr. and Mrs. A. J. Swenson; Mr. and Mrs. P. J. Carey; Miss M. Farrant; Misses Adele Stulpnagel; Anna Duncan; Messrs. H. J. Bagg; Dr. A. Tandler; Richard Wilens; J. H. Stucchio; P. Portfolio; Milton Greenhall; Rogelio Valdes; John Marachlian; Elias A. Fernandez.

Some of the passengers for Bermuda in the Furness Bermuda liner Bermuda are:

Mr. and Mrs. H. Huberth; Mr. and Mrs. C. W. Fairlin; Mr. and Mrs. Ossip Gabrilowitsch; Mr. and Mrs. Willard Krayer; Mr. and Mrs. Ralph Pulitzer Jr.; Mr. and Mrs. H. G. Brower; Mr. and Mrs. E. J. Savage; Mrs. John Gibson.

The list of the Norwegian-America liner Stavangerfjord, due today from Bergen includes:

Dr. H. Evensen; K. Wiberg; Mrs. Wiberg; J. Isdahl; F. Kuhle; J. Kyvik.

Arriving from Hamburg via Cherbourg and Southampton in the United States liner President Roosevelt are:

Kenneth J. O'Brien; Eugene H. Cauley; Erdman Seifert; Miss E. Kalk; Miss E. Ritz; Miss M. Rowland; Miss Mary A. Duffy; Miss Irma Freneau; Mr. and Mrs. Thomas E. Woods; George W. Linford.

The N. G. I. liner Augustus from Genoa, Naples and Gibraltar has among her passengers:

Miss Elizabeth Ward; Mr. and Mrs. Holcombe Ward; Mrs. G. T. Horton; Miss F. H. Horton; Mr. and Mrs. J. F. Porter; Mrs. Norma G. Berryman; Mr. and Mrs. F. E. Place; Mr. and Mrs. John P. Elton; Mrs. Frank Wheelock; Mr. and Mrs. James Warner; Mrs. Edwin Marvin; Mr. and Mrs. William C. Caine; Mr. and Mrs. Paul Moranti.

The Albert Ballin of the Hamburg-American Line from Hamburg, Boulogne and Southampton has on her passenger list:

Prof. Weygant; Mrs. Jukie Kahle; Kurt Kayser; Warren Reddish; Mrs. Fred Fleitman; J. Kaiser; Mr. and Mrs. G. H. Brown; Mrs. L. J. Byrnes; Mr. and Mrs. J. S. Chafee; Mr. and Mrs. Otto Linnert; Mrs. Cecile W. Lowenstein; M. S. McLeod; Mr. and Mrs. Thomas L. Powell; Mr. and Mrs. Paul M. Reis; Mr. and Mrs. Josef Anton Scherrer.

Democratic Club Dinner Talks.

The speeches made tonight by Governor Roosevelt, Senator Burton K. Wheeler of Montana, Mrs. Nellie Tayloe Ross, representative from Wyoming; Mayor Walker and others before the gathering at the annual Jefferson Day dinner of the National Democratic Club, New York, are to be broadcast over WJZ's network between 10 and 11:30 o'clock. The dinner will be at the Hotel Commerce.

Today on the Radio

April 26, 1930. Eastern Standard Time. Wave length in meters on left of station. All time is P. M. unless otherwise indicated. Stations in each group are arranged in accordance with their location on the dial.

OUTSTANDING EVENTS ON THE AIR TODAY

11:00 A. M.—United States Army Band—WABC.
2:00 P. M.—Annual police parade and presentation of medals. Speakers, Mayor Walker and Police Commissioner Whalen—WEAF.
2:30 P. M.—University of Pennsylvania relays at Franklin Field, Philadelphia—WABC (WEAF at 4 P. M.).
4:00 P. M.—Manlius School Cadet Band—WABC.
6:15 P. M.—"Veteran's Relief," Representative John E. Rankin of Mississippi—WEAF.
8:00 P. M.—"Present Business Conditions," A. W. Robertson, P. W. Litchfield and others—WEAF.
8:30 P. M.—Del Monte program; "Song of the Flame," with Bernice Claire—WEAF.
9:00 P. M.—Simmons's Show Boat; "Captain in Petticoats"—WABC.
9:00 P. M.—Polyphonic Symphony Orchestra; Alexis Kudisch, conductor—WOR.
9:10 P. M.—General Electric Orchestra—WEAF.
10:00 P. M.—Paramount Publix program; Clara Bow, Jack Oakie, Buddy Rodgers and others—WABC.
10:00 P. M.—Lucky Strike Orchestra—WEAF.
10:00 P. M.—National Democratic Club Jefferson Day dinner, Hotel Commodore. Speakers, Governor Roosevelt, Mayor Walker, Senator Wheeler of Montana and others—WJZ.

NEW YORK

526 M—WNYC—570 Kc
6:00—Gallway Trio
6:10—Rosewalt Orchestra
6:40—Courtland Players
7:00—Roger Ferrier, Songs
7:15—100 Years of Medical Progress—Dr. Henry D. Sokal
7:25—Baseball Scores
7:30—Time; Police Alarms; Civic Information
7:35—Relationship of the Growth of Economic Thought to Human Progress—Prof. W. B. Guthrie
7:55—Shakespeare, Every Man's Poet—Richard Morton
8:10—Lightbuoy Quartet

526 M—WMCA—570 Kc
9:00 A. M.—Tuneful Topics
9:30 A. M.—Buddy Club
10:00 A. M.—Messenger Program
10:30 A. M.—Tuneful Topics
10:50 A. M.—Morning Telegraph
12:00 M.—Radio Auctioneers
12:15—Heywood Broun's Give a Job Period
12:30—Stock Quotations
1:00—Garber's Orchestra
1:30—Seibert-Wilson Program
2:00—Wayne Brothers and Sister Joan, Songs
2:15—Talk—Allan Prescott
2:30—Kahn's Serenaders
3:00—Seibert-Wilson Program
3:30—Miriam Ray and Buddy Hermance, Songs
3:45—Stanley's Jewels
4:00—James A. Hearn Program
4:30—Ohrbach's Program
5:00—Gay Goldburgs
5:30—Romance in Biography—David St. Pauline
5:45—The Red Devils
8:30—Norman's Sport Chat; Speaker, Hans Steinke, Heavyweight Wrestling Champion
8:45—Reverting To Type—Rian James
9:00—Caruso Menu
9:15—Charles Rothman, Comedian
9:30—Tabloid Troopers—The Office Wife
10:00—Norwood's Sport Talk
10:05—Celestial Choristers
10:30—Coffee Cliffs
11:00—McAlpin Orchestra
12:00—Lenox Orchestra
12:30 A. M.—Cocoanut Grove Orchestra
1:00 A. M.—Krazy Kat Revue

500 M—WGBS—600 Kc
9:00 A. M.—Dagmar Perkins
10:00 A. M.—Child Prodigy Hour
10:30 A. M.—Peggy Paige Presents
11:15 A. M.—Gym Class
11:30 A. M.—Charles McClelland Baritone
11:45 A. M.—Fashions—Bertram Taylor
12:00 M.—Time; News
12:10—Brooklyn Week for the Blind
12:15—Luncheon Music
12:30—Civoru Sunshine Kiddies
12:45—News
1:00—Studio Program
3:00—Tarrant Orchestra
3:30—Amerigo Frediani, Tenor
3:45—Homer Mowe Quartet
4:00—Syd Siegel, Songs
4:15—Tea Time Music
4:45—International Affairs—Prof. R. C. Hanaway
5:00—Buchwald Juniors
5:30—Review of If It Takes All Summer—Elizabeth Corbett
5:45—Original Merrymakers
6:30—Melvin and Mose
6:45—Baseball Results
6:55—Sport Talk—A. J. Palanje
7:00—Morrison's Orchestra
7:30—Movieless Movies
8:00—Vanderbilt Concert
8:30—Salon Symphonists
9:00—Sports in Training Camps—Tom Taguer
9:15—Rabbi J. Glushak, Baritone
9:30—Ridgewood Boxing Bouts
11:00—Vanderbilt Orchestra
11:30—Arcadia Orchestra
12:30 A. M.—Studio Program

454 M—WEAF—660 Kc
6:45 A. M.—Health Exercises
8:00 A. M.—Jolly Bill and Jane
8:15 A. M.—Morning Devotions
8:30 A. M.—Cheerio
9:00 A. M.—Morning Melodies
10:00 A. M.—Hits and Bits
11:00 A. M.—Three Little Maids
11:15 A. M.—Household Institute
11:30 A. M.—Peter Dardis, Tenor
11:45 A. M.—Ye Singin' Skewl—Elise W. Quaife
12:00 M.—On Wings of Song
1:00—High Steppers Band
2:00—Annual Police Parade and Presentation of Medals; Speakers, Mayor Walker and Police Commissioner Whalen
3:00—Marionettes Orchestra
4:00—University of Pennsylvania Relays at Franklin Field, Philadelphia
5:30—Teatimers Music
5:45—Skinner Organ Recital
6:00—Summary of Programs
6:05—Black and Gold Orchestra
6:15—Veterans' Relief—Representative John E. Rankin of Mississippi
6:30—Clinton Orchestra
6:55—Baseball Scores
7:00—Floyd Williams, Tenor
7:15—The Jameses—Sketch
7:30—Spitalny's Music
8:00—The New Business World; Walton L. Crocker, Boston, President, John Hancock Mutual Life Insurance Company; A. W. Robertson, Chairman of the Board of Westinghouse Electric and Manufacturing Company; Harry A. Black, President of the Black Hardware Company; Henry D. Sharpe, President, Brown and Sharpe Manufacturing Company; P. W. Litchfield, President, Goodyear Tire and Rubber Company, and Fred Sargent, Chicago, President, Chicago and Northwestern Railway Company, Interviewed by Merle Thorpe
8:30—Del Monte Program; Song of the Flame, With Bernice Claire, Alexander Gray
9:00—General Electric Symphony Orchestra, Direction Walter Damrosch; Adventures in Science—Floyd Gibbons
10:00—Lucky Strike Dance Orchestra
11:00—Lannie Ross, Tenor; Instrumental Trio
11:15—Club Richman Orchestra
12:00—Vallee Orchestra

422 M—WOR—710 Kc
6:45 A. M.—Gym Classes
8:00 A. M.—Time; Weather
8:55 A. M.—Morning Resume
9:00 A. M.—Shopping Service
9:30 A. M.—Cheerful Tunes
9:45 A. M.—Philgas Talk
9:50 A. M.—Girl and Boy Scout News
10:00 A. M.—Saxophone Lessons—Merle Johnston
10:15 A. M.—African Folk Tales—Marion Watson
10:30 A. M.—Magic Hour
10:45 A. M.—Stamp Collecting—Sigmund Rothschild
11:00 A. M.—Rima Regart, Songs
11:15 A. M.—Fairy Plays—Edith Becton
11:30 A. M.—Walking Through the Woods—Meredith Burch
11:45 A. M.—Girl Scout Songfest
11:55 A. M.—News
12:00 M.—Aviation Weather
12:15—Nature and Art—Huger Elliott
12:30—Krickett's Orchestra
1:00—Janssen's Orchestra
2:30—Gianetti's Orchestra
3:00—Inauguration of Bamberger Aero Club; Speaker, Captain Frank Hawks
3:20—Tin Pan Alley
3:45—Smith's Orchestra
4:10—Guitar Lessons—Roy Smeck
4:30—Premmac-Freeman Recital
4:45—Four Merrymakers
4:55—Boys' Week—Ernest Reed
5:00—Galassi Orchestra
5:30—Minor Planets or Asteroids—Wallace J. Eckert
5:45—Program Resume
5:50—Norman Carey, Baritone
6:00—Uncle Don, Songs, Stories
6:30—Montclair Ensemble
7:00—Sports Talk
7:15—Roy Smeck, Music
7:30—Half Seas Over
8:00—American Legion—Dr. C. H. Elliott
8:15—Crosley Orchestra
9:00—Polyphonic Symphony Orchestra, Direction Alexis Kudisch, Mecca Auditorium
10:30—Moscow Art Club Revels
11:00—Time; News; Weather
11:05—Astor Orchestra
11:30—Moonbeams

395 M—WJZ—760 Kc
7:30 A. M.—Dance Orchestra
7:45 A. M.—Landt Trio
8:00 A. M.—Quaker Crackles Man
8:15 A. M.—Headliners Orchestra
8:45 A. M.—Popular Bits
9:15 A. M.—Parnassus Trio
10:00 A. M.—Ceresota Program—Dr. Royal S. Copeland
10:30 A. M.—Manhatters Music
11:00 A. M.—The Recitalists; Hortense Rabinovich, Soprano; Natalie Boshko, Violin; Marthin Provensen, Bass
12:00 M.—Dance Band
12:45—Farm and Home Hour
1:30—Gotham Trio
2:00—Thousand Melodies Band
3:00—Classic Gems; Alvan Nichols, Baritone
4:00—Merry Makers
4:30—Baptist Church Choir
5:00—Stock Market Quotations; Financial Summary; Cotton Exchange Quotations; State and Federal Agricultural Reports
5:15—Ivy Scott, Soprano
5:30—Blue Aces Band
6:00—Lolita Gainsborg, Piano
6:15—Male Quartet
6:30—Pauline Haggard, Piano
6:40—Baseball Scores
6:45—Literary Digest Prohibition Poll—Floyd Gibbons
7:00—Amos 'n' Andy, Comedians
7:15—Theremin Ether Music—Anna Freeman, Max Wolfson
7:30—Fuller Orchestra; Earle Spicer, Baritone
8:00—Dixie Circus
8:15—The Wonder Dog—Sketch
8:30—The Silver Flute
9:00—Muriel Pollock and Vee Lawnhurst, Piano Duo
9:15—The Cub Reporter—Sketch
9:30—Dutch Masters Minstrels
10:00—National Democratic Club Jefferson Day Dinner, Commodore Hotel; Speakers, Governor Roosevelt, Mayor Walker, Representative Nellie Tayloe Ross of Wyoming, Senator Burton K. Wheeler of Montana and Others
11:30—Slumber Music
12:00—New Yorker Orchestra

370 M—WPCH—810 Kc
9:00 A. M.—Mildred Sunn and Jimmy Cavanaugh, Songs
9:30 A. M.—Gym Class
9:45 A. M.—Buddy Club
10:00 A. M.—Jean and Marge
10:15 A. M.—Mary Williams, Songs
10:30 A. M.—Therenoid Talk
10:45 A. M.—Unique Trio
11:00 A. M.—French Lessons—Prof. La Vergne
11:15 A. M.—Children's Hour
11:45 A. M.—Don Trent, Impersonations
12:00 M.—Information; News
12:05—Janet O'Connor, Contralto
12:15—Joe Allen, Songs
12:30—Poet's Corner
12:45—Ekles Duo
1:00—Seibert-Wilson Program
1:30—Talk—Allan Prescott
1:45—Radio Auctioneers
2:15—Wellington Sisters and Hubert Zeigler, Songs
2:45—Radio Jacks
3:00—Current Events—George Lloyd
3:15—Studio Music
3:30—Norma Laski, Piano
3:40—Studio Music
4:15—Glenby and Burns, Songs
4:45—Bronx House Musical
5:15—Federation of Jewish Charities
5:30—Seibert-Wilson Program
6:00—Charles Rothman, Comedian
6:15—Sam Hedman, Piano; Myrtle Goodwin, Soprano
6:30—Southern Songs
6:45—Penthouse Players
7:15—Brinkley Sisters, Songs
7:25—Evangeline Day, Horoscopes
7:30—Studio Program

349 M—WABC—860 Kc
8:00 A. M.—Organ Reveille
8:30 A. M.—Morning Devotions
8:45 A. M.—The Melody Parade
9:00 A. M.—Music; News; Humor
9:30 A. M.—Morning Moods
10:00 A. M.—Saturday Syncopators
10:30 A. M.—Columbia Grenadiers
11:00 A. M.—U. S. Army Band
12:00 M.—Adventures of Helen and Mary
12:30—Yoeng's Orchestra
1:00—Littmann Orchestra; Byron Holiday, Tenor; Helen Richards and Helen Rubin, contraltos
1:30—Barclay Orchestra
2:00—Ann Leaf, Organ
2:30—36th Annual University of Pennsylvania Relay Carnival; Franklin Field, Pennsylvania
4:00—Manlius School Cadet Band
4:30—Club Plaza Orchestra
5:00—French Trio; Kenyon Congdon, Baritone
5:30—Quiet Harmonies
5:45—French—Dr. Thatcher Clark
6:00—Shelton Orchestra
6:30—Ted Husing's Sportslants; Speaker, Tommy Loughran
7:00—Commodore Ensemble
7:30—Littmann Orchestra; Byron Holiday, Tenor; Helen Richards and Helen Rubin, Contraltos
8:00—Strickland Gillilan, Humor
8:15—Babson Finance Period
8:30—Universalist Choir; Talk—Rev. F. W. Perkins
9:00—Simmons' Show Boat—Captain in Petticoats
10:00—Paramount Publix Hour; Clara Bow, Jack Oakie, Buddy Rogers and others
11:00—Tribune Observer
11:15—Hotel Paramount Orchestra
11:30—Dornberger Orchestra
12:00 M.—Specht's Orchestra
12:30 A. M.—Midnight Melodies

297 M—WHN—1,010 Kc
1:30—News; Stock Reports
2:00—The Last Nighters
2:15—Bobby Schuyler, Tenor
2:30—Musical Bon Bons
2:45—Great Men in American History—John Adams
3:00—Studio Program
3:30—Uncle Robert and His Pals
4:15—Celia Edelman, Soprano
4:30—Gypsy Trail

297 M—WPAP—1,010 Kc
5:00—Cecile Reichman's Piano Pupils
5:20—Loew's Spring Carnival
5:30—Roseland Orchestra
6:00—Irene Vogel, Songs
6:15—Sports Hour
6:40—Christian's Orchestra
7:00—Sports Review
7:15—The Journalist
7:30—Universal Oldtimers

297 M—WRNY—1,010 Kc
10:00 A. M.—Schubert Trio
10:30 A. M.—Talk—Pets
10:45 A. M.—Francis Carpenter, Tenor
11:00 A. M.—Junior Flying Hour
11:15 A. M.—Schubert Trio
11:45 A. M.—French Chats—Mme. Portier
12:00 M.—Nita Edwards, Soprano
12:15—Devotional Period
12:30—Chinaland Orchestra
1:00—Post News
1:10—Aviation Weather
8:00—Rocco's Ensemble
8:30—Travelaire Trio
9:00—Grand Opera
10:00—Rocco's Orchestra
10:30—New Venice Orchestra
11:00—Villa Richard Orchestra

273 M—WLWL—1,100 Kc
6:00—Alice Meline, Soprano; Ellen Hauer, piano
6:10—May Day—Katherine Vincent
6:20—Studio Orchestra
6:40—Quackery in the Far East—Dr. Paluel Flagg
6:55—Edwin Breen, Baritone
7:20—African Missions—Rev. Michael Brannigan
7:40—Spirituals

265 M—WOV—1,130 Kc
9:00 A. M.—Musicalities
9:30 A. M.—Gym Class
10:00 A. M.—Astor Program
10:30 A. M.—Changing Millinery Modes—Eugenie Fribourg
10:45 A. M.—WOV Ensemble
11:00 A. M.—World School Hour
11:15 A. M.—Novelty Four
11:45 A. M.—Mowe Trio
12:15—WOV Dance Music
12:45—Ionizer Period
2:00—The Melody Men
2:15—Arthur Domin, Baritone
2:30—Greenwich Village Revels
3:00—String Ensemble
3:30—College of the City of New York
4:30—Futuristic Rhythm Boys
4:45—Modern Manners—Charlotte Wilkinson
5:00—Floyd Williams, Tenor
5:15—Studio Program

231 M—WEVD—1,300 Kc
1:00—Uncle Arthur and His Nieces
1:30—Philcce Style Review
1:45—Kligman's Serenaders
2:15—Leon Jacobs, Reader
2:30—Hans and Willie Mitschang, Duets
2:45—Young People's Socialist League
3:00—Chris Conti, piano
3:20—Youth Peace Period
3:40—Kathleen Poole, Contralto
3:50—Joseph Diliurio, Violin
4:00—War Sparks—Louis Weil
4:20—Mary Withers, whistler
4:30—Golden Gate Orchestra
5:00—As a Socialist Sees It—Samuel Friedman
5:20—Socialist Sunday School
5:40—Pioneer Youth—Charles Steinmetz
6:00—Hollsworth's Royalists
7:00—Shopping Hints
7:30—Saturday Nighters
8:00—Williams and Brown, duets
8:15—National Titleists

222 M—WCDA—1,350 Kc
9:00—Studio Program
9:10—Talk—H. B. Drollinger
9:25—White Star Line Tourists
9:30—Ridgewood Grove Boxing Bouts
11:00—Ninna, Nanna, Music
11:30—Groveland Orchestra
12:00 M.—Merit Program

222 M—WMSG—1,350 Kc
12:00 M.—Luncheon Music
1:00—Josephine Horn, Piano
1:15—William Cassano, Baritone
1:30—Current Notes
1:45—Georgianna Lee, Soprano
2:00—Dan McCarthy, Tenor
2:15—Kessel Kiddies
6:00—Signora Geiger, Piano
6:15—Blanche Le Bau, Songs
6:30—Dreams
6:45—Richards and Riggs, Duets
7:15—Clayre and Adair, Songs
7:30—Andrew Shea, Tenor
7:45—Monti Ensemble
8:00—Jack Clark, Tapper

EAST

380 M—WGY, Schenectady—790 Kc
6:00—Dinner Music
7:00—Same as WEAF
7:44—Municipal Series
8:00-11:00—Same as WEAF
11:00—Dance Music

306 M—KDKA, Pittsburgh—980 Kc
6:00—University of Pittsburgh—Cap and Gown Club
6:45—Same as WJZ
7:15—R. V. B. Orchestra
7:30-9:00—Same as WJZ
9:00—Amen Corner Dinner
9:30—Same as WJZ
10:00—Amen Corner Dinner
11:00—Time; Weather
11:05—Teaberry Sport Revue
11:10—Home Radio Club
11:25—Messages to the Far North
11:40—Messages to Dr. George M. Sutton
11:50—Messages to Admiral Byrd
12:10 A. M.—Messages to Dr. Herbert S. Dickey
12:20 A. M.—Messages to Captain Bob Bartlett

303 M—WBZ, Springfield—990 Kc
6:20—Sport Digest
6:30—Singing the Blues
6:45—Same as WJZ
7:15—Tastyeast Jesters
7:30—Same as WJZ
8:15—Burgess Nature League
8:45—Schuyler Smilers
9:00—Gentlemen of the Press
9:30—Same as WJZ
10:00—Under Dixie Skies
10:30—Statler Orchestra
11:00—Sport Digest
11:09—Same as WJZ

283 M—WBAL, Baltimore—1,060 Kc
7:00—Stieff Cameo Concert
7:30—Same as WJZ
8:30—WBAL Ensemble
9:00—Around the Melodeon
9:30-12:00—Same as WJZ

283 M—WTIC, Hartford—1,060 Kc
6:15—Cab Flashes
6:30—Mary Oliver Concert

273 M—WPG, Atlantic City—1,100 Kc.
11:30—Woman's Hour
12:30—Capano's Kiddies
12:55—Produce Quotations
1:00—Luncheon Music
8:00—News Flashes
8:10—Chelsea Orchestra
8:45—Nan Blackman and Camille Roberts
9:15—Rutgers University Musical Club
10:00—Black Diamond Orchestra
10:30—Auditorium Orchestra
11:00—Traymore Orchestra
11:30—Casino Orchestra

261 M—WHAM, Rochester—1,150 Kc.
6:00—News
6:10—Marigold Orchestra
6:45—Dance Orchestra
7:00—Same as WJZ
7:15—Trustworthy Transportation Quartet
7:25—Chamber of Commerce Talk
7:30—Same as WJZ
8:00—Studio Program
8:15—Same as WJZ
9:00—Memorial Art Gallery Talk
9:05—Eastman School of Music
9:30—Same as WJZ
11:00—Fagan's Music
11:30—Dance Music

284 M—WCAP, Asbury Park—1,280 Kc
10:00 A. M.—The Churches
3:00—Baseball Game
6:30—Monterey Trio
7:00—News
7:15—Abrams—Talk
7:25—Butler Sports
7:30—Berkeley Music
11:00—Casino Orchestra

MISS STORRS WEDS DANIEL E. SICKLES

Ceremony in Chapel of Church of the Heavenly Rest Performed by Dr. Darlington.

ELABORATE FLORAL DISPLAY

Bride's Sister Anne Her Only Attendant—Reception Held in Palm Court of Ritz-Carlton.

The marriage of Miss Carolyn Storrs, elder daughter of Mr. and Mrs. Frank Vance Storrs, to Daniel Edgar Stanton Sickles, a grandson of the late Major Gen. Daniel E. Sickles of Civil War fame, yesterday afternoon was one of the most interesting of the Spring season. It took place in the Chapel of the Beloved Disciple of the Church of the Heavenly Rest, which was attractively decorated with cybotium ferns and Spring flowers. There were vases of white iris and roses on the altar and these flowers also concealed the communion rail. Large clusters of these white blossoms in holders suggestive of candelabras were fastened to alternate pews along the main aisle. The Rev. Dr. Henry Darlington, the rector, performed the ceremony.

Father Escorts the Bride.

The bride was escorted by her father to the chancel rail, where she was joined by the bridegroom, and Byron Foy, who was best man. She was given in marriage by her father. Her gown of ivory colored chiffon was made on simple lines with table bell skirt ending in a medium length round train. The semi-fitted bodice was finished with a low round neck and long close sleeves. Her veil of voluminous tulle was arranged with a coronet of point lace fastened on each side with a small cluster of orange blossoms. She carried a bouquet of white orchids and lilies of the valley.

Miss Anne Storrs was maid of honor and her sister's only attendant. She wore a frock of orange colored chiffon with tulle hat of the same shade and carried a bouquet of Spring flowers.

Sydney A. Smith and James A. O'Gorman Jr. were the ushers.

Following the ceremony there was a reception in the Palm Court of the Ritz-Carlton, which for the occasion was transformed into a floral garden in moonlight. An artificial moon gleamed over the room, which was a mass of dogwood blossoms, concealing the walls and festooning the balconies. The room was lighted by hundreds of orange-scented white candles arranged around the balconies, with larger ones at intervals about the room. There was an oval-shaped table for the bridal party at one end of the room decorated with dogwood blossoms and white candles.

Couple Sail for Europe.

Mr. Sickles and his bride sailed last night in the Europa for Paris, where they will remain until Autumn. On their return they will live at 565 Park Avenue.

Mr. Sickles is the son of the Countess Napoleon Magne of Paris, and a nephew of François Pietri, Minister of the Colonies in the Tardieu Cabinet, who was twice Minister of Finance in former French cabinets. He is a greatgrandson of the late Chevalier de Creagh of Madrid, a Spanish Counselor of State, and a descendant of the Marchioness of Novaliches, Mistress of Robes at the court of Queen Isabella.

Other Weddings

Potts—Roe.

A representative gathering of old New York families attended the marriage of Miss Natalie McLean Roe, daughter of Mr. and Mrs. Alexander Vinton Roe of 168 East Seventy-fourth Street, to William Rockhill Potts, son of Robert Barnhill Potts, yesterday afternoon in the Church of the Incarnation. The Rev. Dr. H. Percy Silver, the rector, assisted by the Rev. Henry H. Hadley, performed the ceremony.

The bride, who was given in marriage by her father, wore a princess gown of cream-colored satin finished with long, close sleeves. Her veil of tulle, combined with old rose point lace, extended to the end of her long train. The veil was arranged with cap of old rose point lace which belonged to her paternal great-grandmother.

Miss Sylvia C. Roe was maid of honor for her sister. She wore a frock of beige lace over satin of the same shade, with horsehair hat to correspond. She carried a bouquet of Pernet roses and yellow snapdragons. The bridesmaids were the Misses May Willis Swords, a cousin of the bridegroom; Elizabeth Rhoades, Mary D. Mattison, Margaret S. Worrall of New York; Elizabeth L. Walker of Orange, N. J., and Justine Prince of Boston. Their costumes were similar to that of the maid of honor, and their bouquets were of Talisman roses and blue larkspur.

Herbert Jacquelin Potts was best man for his brother.

Following the ceremony there was a reception at the Junior League Club, 221 East Seventy-first Street.

Mr. Potts and his bride, after their wedding trip, will live at 192 East Seventy-fifth Street.

Henderson—Tomkins.

The marriage of Miss Esther Gertrude Tomkins, daughter of the late Frederick Tomkins, to Alexander George Henderson, son of Mrs. William Henderson of Garden City, L. I., took place at noon yesterday in the apartment of the bride's sister, Mrs. Calvin Tomkins, 270 Park Avenue. The Rev. John A. Wade, rector of St. John's Church, Waverly Place, performed the ceremony in the presence of members of the two families and a few close friends. The bride is a member of the Tomkins family of Tomkins Cove, N. Y. She dispensed with attendants.

John Henderson was best man for his brother. There were no ushers.

A small wedding breakfast followed the ceremony.

Mr. Henderson and his bride sailed last night on the Europa. They will live in this city on their return.

Adicks—Beckman.

In the Church of the Holy Trinity, Central Park West and Sixty-fifth Street, yesterday afternoon, Miss Anne Marguerite Beckman, daughter of Mr. and Mrs. Charles J. Beckman, was married to Herman E. Adicks, son of Mrs. Ernest Adicks and the late Mr. Adicks. The Rev. Dr. Paul Scherer officiated.

Miss Edith M. Waje was maid of honor and the bridesmaids were the Misses Gertrude Hantsche, Marie Holstein and Frieda Muller.

Following the ceremony there was a small reception at 10 East Sixtieth Street. Mr. and Mrs. Adicks sailed last night on the Europa for an extended trip in Europe.

Ira L. Hill Photo.

MRS. JOHN WALLACE THOMPSON JR.,

Former Miss Suzanne W. Blackwell, Daughter of Mr. and Mrs. Henry C. Blackwell of Trenton, N. J., a Bride of Yesterday.

Mellen—Hawkins.

Miss Clara Standish Hawkins, daughter of Mr. and Mrs. William Ashton Hawkins of La Luz, N. M., was married to Joseph Manley Mellen, son of Mr. and Mrs. Chase Mellen of ths city, yesterday afternoon at the home of the bride's brother, Ashton Hawkins of 1,088 Park Avenue. The ceremony was performed by the Rev. Dr. James S. Williamson of Scarsdale, N. Y., in the presence of a few members of the immediate families.

The bride, who was escorted by a brother, John C. Hawkins of Chicago, had no attendants. Mr. and Mrs. Mellen after a wedding trip will make their home in New York.

Mr. Mellen and his first wife, the former Miss Sylvia Wigglesworth, were divorced in Paris in 1926. Mr. Mellen, who is in the aviation business, served in the Ninety-sixth Aero Squadron during the World War.

McCloy—Zinsser.

Special to The New York Times.

HASTINGS-ON-HUDSON, N. Y., April 25.—The wedding of Miss Ellen Mrs. Frederick G. Zinsser of Hastings-on-Hudson, to John J. McCloy of New York and Philadelphia, son of Mrs. John J. McCloy of Philadelphia, took place this evening at 8 o'clock at the home of the bride's parents on North Broadway. The Rev. Karl Reiland, pastor of St. George's Episcopal Church, New York City, performed the ceremony in a room lighted by candle light. A reception followed the ceremony.

The bride, who was given in marriage by her father, wore a gown of white lace. Her bouquet was of white orchids.

Mrs. Lewis W. Douglas, sister of the bride, and Mrs. John S. Zinsser, sister-in-law of the bride, were the bridesmaids. They wore frocks of yellow lace. Little Miss Ellen Zinsser, niece of the bride, was the flower girl.

Harry Brunie of New York was the best man. The ushers were the four young nephews of the bride, Stuart and Peter Douglas, Timothy and John Zinsser.

The couple will sail for France and will reside in Paris for a year.

Among the guests at the ceremony were Assistant Secretary of War F. Trubee Davison, who arrived yesterday from Washington, D. C., by airplane, and Representative Lewis W. Douglas of Arizona, brother-in-law of the bride.

Engler—Edwards.

Special to The New York Times.

SOUTH ORANGE, N. J., April 25.—The marriage of Mrs. Barbara Edwards of East Orange, to Arthur Edward Engler, son of Mrs. Charles H. Engler of South Orange, took place tonight in the Presbyterian Church, Succasunna. The Rev. William Macinned, pastor, officiated. A reception followed at the home of the bride's mother.

Mrs. Kirkbride of Maplewood was matron of honor, and the bridesmaids were Misses Marjorie Suiter of East Orange, Mrs. Edabelle Alexander of New York, Mrs. Henry Baker of Dover and Miss Cornelia Ridner of Newark. Peggy Ashton of Dover was flower girl.

Charles H. Engler of South Orange was best man and the ushers were Robert Lee Engle of Short Hills, Austin Krikbrite, George Brueckner of East Orange and Thomas Barclay of Newark.

After a trip to Bermuda the couple will make their home in Short Hills.

Horrocks—Foulkes.

Special to The New York Times.

PHILADELPHIA, Pa., April 25.—Miss Anabel L. Wynne Foulkes, daughter of Mrs. S. Wynne Foulkes of Erviatt, Bryn Mawr, was married to Henry H. Horrocks Jr. of this city in the church of the Good Shepherd, Rosemont, this afternoon. The Rev. Charles Townsend officiated.

The bride, who was given in marriage by Walter S. Thompson, had as maid of honor her sister, Miss Sydney Wynne Foulkes. The bridesmaids were Miss Christine W. S. Smith, Miss Frances Baird Shull, Miss Agnes Groome Dixon, Miss Edith A. Treat, Miss Elizabeth P. Colahan and Miss Catharine Falck of this city, and Miss Louise May of Connelsville, Pa. Henry H. Horrocks was best man for his son.

Van Derwerker—Whiton.

WESTFIELD, N. J., April 25.—Miss Priscilla Burr Whiton, daughter of Mr. and Mrs. Frederick Whiton of 418 Washington Street, Westfield, and Ralph J. Van Derwerker, also of Westfield, were married tonight in the home of the bride's parents. The ceremony was performed by the Rev. Alson Haven Robinson, minister of All Souls Unitarian Church of Plainfield.

Miss Helen Hunt of Melrose, Mass., a cousin, was the bride's only attendant. Herbert E. Scott of Westfield was the best man, and Harry H. Whiton and John C. Whiton, brothers of the bride, were ushers.

Thompson—Blackwell.

Special to The New York Times.

TRENTON, N. J., April 25.—The wedding of Miss Susanne Weart Blackwell, daughter of Mr. and Mrs. Henry Clay Blackwell of Trenton, to John Wallace Thompson Jr., son of Mr. and Mrs. John Wallace Thompson of Trenton, took place this afternoon at 4:30 o'clock in St. Michael's Episcopal Church here. The ceremony was performed by the rector, the Rev. Samuel Steinmetz, and the Right Rev. Paul Matthews, Bishop of New Jersey.

The bride, who was given in marriage by her father, had as maid of honor her sister, Miss Elizabeth Robinson Blackwell, and for bridesmaids Miss Mary Louise Tobin and Mrs. Edward Kendall Bryant of Trenton; Miss Garetta Dickinson and Miss Margaret Matthews of Princeton; Miss Helen Stratford of South Orange and Miss Betty Boice of New York City.

Mr. Thompson's best man was Henry Andrews Cotton of Trenton.

EDITH WOOLSEY 2D ENGAGED TO MARRY

New Haven (Conn.) Girl Is Betrothed to Lansing Hammond of Holyoke, Mass.

FIANCE IS A YALE SENIOR

Bride-to-Be Is a Granddaughter of the Late Professor Woolsey of Yale Law School.

Mr. and Mrs. Theodore Salisbury Woolsey Jr. of New Haven, Conn., have announced the engagement of their daughter, Miss Edith Woolsey 2d, to Lansing Hammond, son of Dr. and Mrs. William Churchill Hammond of Holyoke, Mass. Miss Woolsey is a granddaughter of the late Professor Woolsey of the Yale Law School. She is a niece of Dr. and Mrs. George Woolsey of this city. Miss Woolsey attended Mrs. Day's School in New Haven, Miss Walker's School in Simsbury and the Shipley School in Bryn Mawr.

Mr. Hammond is a grandson of the late Rev. Dr. Edward Allen Reed of Springfield, Mass., and Mrs. Reed. He is a nephew of Mr. and Mrs. Lansing Reed of this city and of Mr. and Mrs. Edward B. Reed of New Haven. He prepared at Hotchkiss School for Yale, where he is a member of the senior class.

No date has been set for the wedding.

Other Engagements

Allan—Baldwin.

Mr. and Mrs. Clarence A. Aspinwall of Washington, D. C., have announced the engagement of their daughter, Mrs. Margaret Aspinwall Allan, to John Glascock Baldwin, son of Alexander R. Baldwin of San Francisco.

Mrs. Allan was graduated from the Bennett School in Millbrook, N. Y., and is a member of the Junior League of Washington.

Mr. Baldwin was graduated from the University of California and Harvard Law School.

The wedding will take place in June.

Patten—Pellegrini.

Special to The New York Times.

BOSTON, April 25.—Miss Jean Hunnewell Patten, second daughter of Mrs. Thomas F. Davies of Beacon Street and Lancaster, is engaged to wed the Marchese Giuseppe Pellegrini, son of the Marchese Pietro Pellegrini Quarantotti of Rome. They are to be married early in June.

The Marchese Giuseppe Pellegrini is one of the Papal Guard. Miss Patten made her début in the season of 1925-26 and is a member of the Vincent Club, Chilton Club and Junior League.

Clapp—Beller.

Mr. and Mrs. Alfred Chapin Clapp of East Orange, N. J., have announced the engagement of their daughter, Miss Lois Clapp, to Richard W. Beller, son of Mr. and Mrs. Abraham Beller of New York. Miss Clapp went to Vassar College and the New York School of Fine and Applied Arts. Mr. Beller is secretary of A. Beller & Co.

Brady—Suter.

Special to The New York Times.

SOUTH ORANGE, N. J., April 25.—Mr. and Mrs. John Clark Brady of South Orange have announced the engagement of their daughter, Miss Leila Dyckman Brady, to Charles Amer Suter Jr., son of Mr. and Mrs. Charles Suter of Piedmont, W. Va. Miss Brady was graduated from Packer Collegiate Institute and from Smith College, class of '25. Mr. Suter was graduated from Ohio State University, class of '23.

Stern—Friendly.

Special to The New York Times.

PHILADELPHIA, Pa., April 25.—Judge and Mrs. Horace Stern of this city have announced the engagement of their daughter, Miss Sophie M. Stern, to Harry J. Friendly, a New York attorney.

Miss Stern is a graduate of Swarthmore College and will be graduated this year from the Pennsylvania School of Social Science. Mr. Friendly, formerly of Elmira, N. Y., was an honor student at Harvard Law School and an editor of the Harvard Law Review.

The wedding will take place next Fall.

MISS PATRICIA DIVVER TO BE BRIDE TODAY

Granddaughter of Late Tammany Leader to Wed Joseph Roesch in Far Rockaway.

Special to The New York Times.

LAWRENCE, L. I., April 25.—Miss Patricia Divver, daughter of Mr. and Mrs. Joseph Divver of Central Avenue, Lawrence, will be married tomorrow afternoon at St. Mary's Star of the Sea Roman Catholic Church, Far Rockaway, to Joseph Roesch of Manhattan, son of the late George Roesch and the late Mrs. Roesch.

Miss Divver is a granddaughter of the late Patrick Divver, Tammany leader. She is a graduate of St. Joseph in the Pines Academy, Brentwood, L. I., and is now with Time Magazine. Mr. Roesch attended Georgetown University and was graduated from Fordham University Law School. He is practicing law in this city.

The ceremony tomorrow will be performed by the Very Rev. John J. F. Robinson, rector of St. Mary's Church. Miss Helen McManus will be Miss Divver's maid of honor. Norbert Wanner will be best man. Ushers will be John H. Gullak, William Divver, Robert W. Sheen and James J. Drum. A reception will be held at the bride's home. After a trip through New England the couple will live in Monroe, N. Y.

Bonbright—Thatcher.

Special to The New York Times.

ENGLEWOOD, N. J., April 25.—The marriage of Miss Eleanor Davis Bonbright, daughter of Mr. and Mrs. Irving Wayland Bonbright of Englewood and Fishers Island, N. Y., to John Howard Thatcher, son of Mr. and Mrs. Edwin Thatcher of Brooklyn, will take place tomorrow at 5 o'clock in St. Paul's Episcopal Church in Englewood and will be followed by a large reception at the home of Mr. and Mrs. Bonbright.

Mrs. P. J. Lewis Has Daughter.

A daughter was born to Mr. and Mrs. Philip J. Lewis of St. John's, Newfoundland, on Thursday. Mrs. Lewis is the former Miss Ella Roche, daughter of Mr. and Mrs. John J. Roche of St. John's, Newfoundland. She is a graduate of St. Vincent's School of Nursing here and was formerly supervisor of the Home for Hebrew Infants. Mr. Lewis is a Member of Parliament from St. John's.

MANY PARTIES GIVEN FOR BRIDES-TO-BE

Mr. and Mrs. Donald M. White Entertain for Miss Jean R. Brevoort and Her Fiance.

DINNER FOR MISS CHAPIN

Others Honored Include Camilla Ruth Cole, Mary E. Lanman and Marjorie E. Simonds.

Mr. and Mrs. Donald Murray White gave a dinner last night in the Seaglade of the St. Regis for Miss Jean Renwick Brevoort and Stoughton Walker, who will be married this afternoon in the chapel of the Fifth Avenue Presbyterian Church.

Among the guests were Mr. and Mrs. Stewart P. Scott, Mr. and Mrs. Edwin Stengel, Mr. and Mrs. Charles T. Bingham, Mr. and Mrs. Fred Campbell, Mrs. O. H. Perry Baldwin, the Misses Margaret Dittmar, Virginia Hawkins, Marjorie Anderson and Eleanor Brooks. Also John Rockefeller Prentice, Dana Bartholomew, Brittain Walker, Conn Cohalan, George B. Berger, Lancelot P. Ross, Dwight B. Fishwick and Barton Lee Mallory.

Miss Virginia Chapin and Francis Augustus Drake, who will be married on Tuesday in the Collegiate Church of St. Nicholas, were guests of honor at a dinner given by Miss Jane Brand of Washington at the Club St. Regis. Later Miss Louise Rorimer was hostess to the party at supper and for dancing in the Seaglade of the hotel.

The guests included Mr. and Mrs. Kenneth Patterson, Mr. and Mrs. Carlos Drake, Mr. and Mrs. George Hackl Jr., Mr. and Mrs. John Louis de Ruyter, the Misses Iris Sellar, Justine Townsend, Gertrude Finucane, Dorothy Havemeyer, Patricia Silverthorne and Jane Erdmann; also William Silverthorne, Alphonse Kenison Jr., Hyde Gillette, John Cutler, Thomas Field, Frank Veeder, Seymour Morris, James Rorimer, Lyn Thrasher and Alexander Fogarty.

Dr. and Mrs. Rufus Cole, whose daughter, Miss Camilla Ruth Cole, will be married to Dr. John Staige Davis Jr. in St. Bartholomew's Church today, gave a dinner for the couple and their bridal party at Sherry's. After it the guests went on to a supper dance given for them by Mr. and Mrs. C. Bai Lihme at their home at 950 Fifth Avenue.

Jonathan Trumbull Lanman Jr. gave a dinner with dancing at Pierre's for his sister, Miss Mary Evelyn Lanman, and Alexander Moss White Jr., whose marriage takes place this afternoon in St. James's Church. In the party were Mr. White's mother, Mrs. Alexander M. White, Mr. and Mrs. Jonathan Trumbull Lanman, Mr. and Mrs. Edward G. Janeway, Mr. and Mrs. Arthur McGeoch, Mr. and Mrs. James R. Reynolds, the Misses Phyllis Thompson, Grace Wrenn, Elizabeth Holter and Maud Oakes.

Another dinner was given in the Seaglade of the St. Regis by Mr. and Mrs. James A. Moffett 2d for Miss Marjorie E. Simonds and William Mairs Duryea, who will be married on May 8 in St. Bartholomew's Church. Mr. Duryea will give his farewell bachelor dinner tonight at the New York Yacht Club.

MRS. C. B. SPAULDING WED TO C. V. HICKOX

Daughter of J. H. Barker, Once Known as 'Richest Child in America,' Married in Irvington.

Mrs. Catherine Barker Spaulding of Chicago, who as a girl was known as "the richest child in America," being the heiress to the $33,000,000 estate of her father, John H. Barker of Michigan City, Ind., railroad car manufacturer, was married yester- to Charles V. Hickox of 410 East Fifty-seventh Street, Wall Street broker, in a simple civil ceremony at the home of Mr. and Mrs. Mason B. Starring Jr., in Irvington-on-Hudson.

Only seventeen relatives and friends witnessed the ceremony, which was performed by Justice of the Peace Duell of Irvington, after the couple had obtained a wedding license in Tarrytown. Last night Mr. and Mrs. Hickox held a dinner and reception in the Hotel Madison, 15 East Fifty-eighth Street, where the former Mrs. Spaulding has been staying since her return a month ago from Europe. The couple will live at Woodmere, L. I., upon their return from a short honeymoon trip.

Mr. and Mrs. Hickox are both listed in the Social Register. The bride, who is about 34 years old, is known for her philanthropies. She obtained a divorce on Dec. 28, 1928, from Howard H. Spaulding, vice president of the Lake Independence Lumber Company, of Big Bay, Mich., whom she had charged with habitual and continuous drunkenness for six years. She was married to Spaulding in 1915.

Mr. Hickox was graduated from Yale in 1911. He is a member of the Rockaway Hunt Club.

HENRY G. DAVISES 3D REACH HOT SPRINGS

Mrs. Cornelius Vanderbilt to Join Daughter and Son-in-Law on Monday.

Special to The New York Times.

HOT SPRINGS, Va., April 25.—Mr. and Mrs. Henry G. Davis 3d of Newport and New York arrived at the Homestead today. Mrs. Davis will be joined by her mother, Mrs. Cornelius Vanderbilt, on Monday.

Entertaining with dinners in the Empire restaurant last night were George Runk and C. P. Kelley, Mr. and Mrs. A. C. Chapin, Mr. and Mrs. C. A. deGersdorff, who had E. A. Thomson and Baron and Baroness Rosenkranz with them, Mrs. Albert Trostel, and Mr. and Mrs. Stanley Morrill of Chicago, J. D. Woods of Toronto and Mr. and Mrs. H. D. Dwight of Washington.

Driving through the warm springs valley today were Mrs. B. C. Fincke, Mrs. George Runk, E. R. Durand, Mrs. W. H. Fenn Jr., Keat Chandler, E. G. Woods, Mrs. Belton Sullivan and Mrs. M. F. Rackeman.

New York arrivals are Mr. and Mrs. Robert Hendry, Dr. and Mrs. Forbes Hawkes, Mr. and Mrs. Bolton Hall and Miss R. Farley, Mr. and Mrs. Herman Brand, Mr. and Mrs. G. K. Throckmorton, Mr. and Mrs. C. F. Bonham, James C. Dayton, Miss Katherine Dayton, Mrs. Nathaniel Adams Campbell and Miss Elizabeth Detwiller Campbell and Mr. and Mrs. John B. Baxter.

Mr. and Mrs. W. R. Moody of Brooklyn are here on their honeymoon.

From other places are Mr. and Mrs. W. C. Cheny of Manchester, Conn.; Mr. and Mrs. E. C. Stamm of Washington, Mr. and Mrs. S. J. Weil of New Haven, Conn.; Mrs. S. H. Carlee of St. Louis, Mrs. E. C. Lindsay of Philadelphia, Mr. and Mrs. Baird Young of Pittsburgh, Mr. and Mrs. Borge A. Davidson of Montreal, Mr. and Mrs. W. G. Distler of Washington, Mrs. J. C. Distler of Baltimore, Mr. and Mrs. W. D. Schulte of Washington and Gerald T. Hicks of Cincinnati.

BIDE-A-WEE BENEFIT HAS 'VARIETE' PROGRAM

Proceeds From Entertainment and Dance Will Aid Home for Animals.

For the benefit of the Bide-A-Wee Home for Animals an entertainment and dance entitled "Un Variété Internationale" was held yesterday afternoon in the main ballroom of the Ritz-Carlton. The net proceeds of the event will aid the support of the institution, which was founded by Mrs. Harry Ulysses Kibbe.

The "variété" performances were under the direction of Frances Rockefeller King. They opened with a series of gypsy dances by Miss Ann Freshman. Excerpts from "Ol' Man Adam and His Chillun" were then presented by Roark Bradford, who was followed by Leo Beers in song stories at the piano. An original dance creation with a special accompaniment was next given by "Nimura," who preceded the Arnaut Brothers in a skit entitled "Two Loving Birds." The sixth number was the appearance of Miss Florence O'Denishawn with Nelson Snow and Charles Columbus. Dunninger, mental telepathist, concluded the program with an exhibition of mind reading.

The performers were introduced by Grant Kimball. Music for dancing was by an orchestra of Markels.

A large junior committee, which had been active in arrangements and was headed by Mrs. Paul J. Fitz patrick, included:

Mrs. MacFarlane Barker, Mrs. John A. Jackson Jr., Mrs. James T. Bidwell, Mrs. Oswald R. Jones, Mrs. John A. Burns, Mrs. William Lynn, Mrs. William Culbert Jr., Mrs. Vance McCaulley, Mrs. Beeckman J. Delatour, Mrs. Charles R. Moeser, Mrs. Gerald E. Donovan, Mrs. H. Davies Rouiston, Mrs. Harold P. Farrington, Mrs. Rudolph Schaefer, Mrs. Edgar W. Garbisch, Mrs. Alfred K. Schmid, Mrs. Manton L. Graff, Mrs. Allan K. Shaw, Mrs. Lawrence W. Snell Jr., Mrs. Thomas J. Hickey, Mrs. Richard Hutaff, Mrs. W. Kenneth Watkins, Mrs. Bliss Woodward, the Misses Jane Breed, Katherine Jordan, Dorothy Burkett, Magda Joslyn, Ruth Bowne, Francesca Carey, Virginia Hughston, Jane Hartz, Adele Entz, Gordon Crawford, Wilma Klein, Rita Vredenberg, Ruth Stevens, Rena Owen, Nina Parke, Dorothy Root, Jessemary Donald, Margaret Dittmar, Frances Maher, Jean Donald and Ruth Crosbie. Harry J. Stokum was chairman of the floor committee.

CLARENCE R. KING WEDS.

Syracuse Politician and Miss Alberta B. Klock Are Married.

Special to The New York Times.

SYRACUSE, N. Y., April 25.—Clarence R. King, chairman of the Republican County Committee, and Miss Alberta B. Klock, daughter of Mr. and Mrs. H. L. Klock, 108 Gere Avenue, eluded their friends last night and were married at Onondaga Hill, near here. The ceremony took place in the Presbyterian Church, with the Rev. Dr. Bernard C. Clausen of Syracuse officiating.

Scores of friends of the couple attempted to intercept them, but they raced by motor to Cortland and boarded a train for New York. They planned to sail today for a honeymoon of several months abroad.

Notes of Social Activities in New York and Elsewhere

NEW YORK.

Mr. and Mrs. John C. Minor will give a dinner tonight in the Seaglade of the St. Regis for their daughter, Miss Mary K. Minor, and after it will take their guests to the last Knickerbocker Assembly for this season at the Ritz-Carlton.

Mr. and Mrs. F. Ambrose Clark, who returned on the Mauretania, are at the Ambassador.

Miss Cornelia Kip gave a luncheon yesterday at Pierre's for Miss Jane Foster, whose engagement to Barclay Douglas was announced recently.

Governor Frank G. Allen of Massachusetts is at the Biltmore.

Mrs. W. Henry Harrison gave a luncheon yesterday at the Plaza. among her guests were Mrs. Townsend Phillips, Mrs. Charles W. Cooper, Mrs. Richard P. H. Durkee, Mrs. H. L. Daingerfield Lewis, Mrs. Thomas H. Birch, Mrs. John Hubbard, Mrs. Cortlandt S. Van Rensselaer, Miss Ida Carleton and Miss Julia Ryle.

Mrs. George Cabot Lodge has left Mayfair House for Asheville, N. C.

Mrs. M. de Zaldo Acosta and Miss Natica de Acosta are sailing today on the Minnetonka.

Mr. and Mrs. J. Ledlie Hees and Miss Elizabeth Hees will leave early next month for their country home in Sacandaga, N. Y.

Mr. and Mrs. Woodbury Blair of Washington are at the Plaza. They will go to Newport for the Summer.

Mrs. Albert R. Lee gave a dinner last night at Sherry's for her daughter, Miss Betty Lee, whose engagement to Herbert Addison Taylor was announced recently.

Colonel and Mrs. Harrison K. Bird of the Weylin sailed on the Saturnia for three months in Italy.

Mr. and Mrs. Edward L. Rossiter, who were at the Barclay for the Winter, have gone to their home in Greenwich.

Miss Janet Buchanan will give a luncheon today at Mayfair House.

Mrs. Ernest A. de Weerth will sail for Italy on May 3 on the Augustus.

Mrs. Leland Orvis gave a luncheon yesterday in the Japanese Room of the Ritz-Carlton. Her guests included Mrs. Huntington Tappin, Mrs. Charles Proctor, Mrs. S. Stanwood Menken, Mrs. Philip Britt, Mrs. Hopkins Woodworth, Countess von der Palen-Klar, Mrs. Frank Gallatin and Miss Constance Drexel.

Mr. and Mrs. William G. Gomez of Buffalo are at the Vanderbilt.

Mrs. Harry S. Black left the Plaza yesterday to visit her father, Colonel Henry May, in Washington.

Miss Ethel Rose Bijur gave a luncheon yesterday at Sherry's for Miss Margaret Camp, fiancée of her brother, Sherman M. Bijur. The other guests included Mrs. Henry Wainwright Howe, Mrs. James W. Decker, Mrs. George B. Sanford, Mrs. Hugo J. Bartholomae, Miss Jane Beattie, Miss Beatrix Loughran and Miss Katherine V. White.

Mrs. Thomas B. Yuille and her daughters, Mrs. Carroll Carstairs and Miss Nancy Yuille, are at the Chamberlin-Vanderbilt in Old Point Comfort, Va.

WESTCHESTER.

The annual card party of the Harrison Nursing Association was held at the home of Mrs. Horace O'Connor of Purchase.

The Harrison Garden Club met at Cherrie Lodge yesterday. W. E. Marshall was the lecturer.

The Larchmont Sports Club held a bridge yesterday afternoon. Mrs. Arthur Richtmyer and Mrs. Edward Trenkmann were in charge.

An exhibition of old glass and china was held yesterday at the home of Mrs. Herbert Putney of Millwood. Members of the Neighborhood Club of New Castle were present. Tea was served.

Mrs. Clarence L. Blakelock of Scarsdale entertained with a luncheon at her home.

Mrs. Lewis H. Lees of Bronxville entertained with luncheon and bridge at the Bronxville Field Club.

Mrs. G. Richard Ludlow of Mount Vernon was a luncheon-bridge hostess at her home.

Miss Mary Morton Granger of Pelham Heights entertained with bridge at her home.

Mrs. John J. Campbell of Pelham Manor was a bridge hostess at her home.

LONG ISLAND.

Mrs. H. F. MacKinstroy of Oyster Bay is chairman in charge of a benefit card party to be given on Wednesday evening in the inn under the auspices of the auxiliary to Quentin Roosevelt Post of the American Legion.

Mrs. Ellwood A. Curtis of Hicksville will direct the program at a benefit musicale on Monday evening in the school auditorium.

Mr. and Mrs. Charles W. Bell have opened their Glen Head home after having passed the Winter in St. Petersburg.

Mrs. Henry Jonas was hostess at a luncheon and bridge at her Sea Cliff home.

Miss Emily Childs of Stepping Stone Lane, Great Neck, was hostess yesterday at a tea after a literary program by members of the Woman's Club. Mrs. W. E. Lewis gave a talk on the Brontë sisters and Mrs. Francis Tweddel reviewed Henry Handel Richardson's "Ultima Thule." Miss Georgianna Hodgkins presided at the tea table.

Mrs. E. W. Lee of Port Washington is chairman of a committee in charge of a large charity card party to be given in the lecture room of the school on Tuesday afternoon under the sponsorship of the Parent-Teacher's Association. Mrs. H. D. Laquatte, Mrs. E. C. D. Whittemore and Mrs. A. A. Stevenson will assist.

Mr. and Mrs. Alden Ludlow, who have been in New York for the Winter, are opening their Mill Neck home this week-end for the season.

Mrs. A. Osborne Casey of Garden City will be hostess on Tuesday at a tea after the April meeting of the Colonel Aaron Ogden Chapter, D. A. R.

The younger set of Garden City will have a dance this evening at the Casino. Misses Thelma Bradshaw, Margaret Leamy and Margaretta Smith are on the committee in charge.

CONNECTICUT.

The Hartford Undergraduate Chapter of the College of New Rochelle is having a luncheon today at the Hotel Bond. Miss Kathryn Delaney of West Hartford heads the committee in charge.

The New Haven Chapter, College of New Rochelle Alumnae, will give a dinner dance at the Racebrook Country Club on Friday. Miss Mary Henry is chairman.

The twentieth annual Connecticut Conference of Social Work will open in New Haven tomorrow. Speakers will be Secretary Ray L. Wilbur and Bishop Francis J. McConnell, president of the Federal Council of Churches of Christ in America.

Under the auspices of the Vassar Club of New Haven, a concert will be given by the Vassar Glee Club in Sprague Hall this evening. Sixty-five girls will make the trip from Poughkeepsie and will be entertained at a tea dance given by the Yale Glee Club. Samuel Gwin, 1930, is chairman of the dance committee and is assisted by Sidney Oviatt, 1930; John Musser, 1930; John Hazard, 1930; Joseph Rathborne, 1931; Charles Payne, 1931; Henry Baton, 1931; Francis Cowles, 1932; Basil Henning, 1932, and Edgar Small, 1933.

NEW JERSEY.

Mrs. Henry Roth of Montclair was a luncheon bridge hostess at her home yesterday.

Mrs. Harry W. Barkley and Mrs. Littleton C. Barkley of Montclair were joint hostesses at bridge in honor of Miss Mary Ridgely Stewart, daughter of Mr. and Mrs. William Henry Stewart, who will be married to F. N. Lawrence White on Friday.

Mrs. Alan H. Beggs of Montclair entertained members of a luncheon bridge club at her home yesterday.

The last in a series of assembly dances of the season took place at the Woman's Club of Upper Montclair last evening.

Mr. and Mrs. Charles K. Etherington of Montclair were dinner hosts last night, preceding the dance at the Woman's Club.

Miss Emma Whiting, daughter of Mr. and Mrs. W. C. Whiting of Montclair, gave a bridge last evening at her home.

Mrs. Charles W. Baker of Glen Ridge was hostess at a card party for members of the New Jersey Chapter of the National Park Seminary Alumnae yesterday afternoon.

Mrs. James P. O'Neil of Montclair was a bridge club hostess at her home yesterday.

Miss Alice Taylor, daughter of Mr. and Mrs. Herbert W. Taylor of Newark, was honor guest at a luncheon bridge at the home of Mrs. Otto H. Rucklehaus of Newark yesterday.

Miss Helen Voorhees of Jersey City was a luncheon bridge hostess at her home yesterday in honor of Miss Nan Carey, daughter of Judge and Mrs. Robert Carey of Jersey City, whose marriage to Walter Holt Neff will take place on Friday.

Miss Kathryn Van Keuren, daughter of Mr. and Mrs. F. C. Van Keuren of Newark, was hostess at dinner last night, preceding "Alice in Wonderland" given by the Newark Junior League.

Mr. and Mrs. Roger Young and Mr. and Mrs. Henry Young Jr. entertained at dinner before the Junior League play.

Mr. and Mrs. H. Alexander Smith gave a supper last night at the Princeton Inn for their daughter, Miss Helen Dominick Smith, and her fiancé, the Rev. Samuel Moor Shoemaker Jr. of New York, whose wedding will take place this afternoon in the chapel of Princeton University. The guests at the supper were members of the bridal party.

Mr. and Mrs. Hoyt J. Hudson were dinner hosts last night at the Bayard Lane Coffee House, Princeton. Their guests included Miss Sarah M. Stinchfield of Mount Holyoke College, Miss Vera S. Sickles of Smith College, Miss Mary Thornton Harvey of Hunter College, Miss Mary Eva Duthie, R. H. Wagner and C. K. Thomas of Cornell, A. J. Latham of Columbia, J. Walter Reeves of Peddie and Wayland Maxfield Parrish of the University of Pittsburgh. The dinner was the first entertainment for the Eastern Public Speaking Conference, which is celebrating its twentieth anniversary. Mr. Hudson is chairman of the executive committee.

Among those who had reservations for dinners at the Rock Spring Country Club last night before the dance were Mr. and Mrs. Reginald Saunders of South Orange, Mr. and Mrs. Henry M. Joralemon of Orange, Mr. and Mrs. Thomas G. Grinnell of Orange, Mr. and Mrs. Donald Craig of West Orange and Mr. and Mrs. Harold B. Earle, Maplewood.

About 105 tables will be in play this afternoon at a subscription bridge to be given at the Woman's Club in East Orange by the junior class of the Academy of St. Elizabeth, Convent Station. Miss Virginia Cosgrove of South Orange, president of the class, is general chairman in charge of arrangements, assisted by the Misses Seton McGlennon of East Newark, Eleanor McDonald, Newark; Marie Louise Lonergan, Millburn; Dorothy Boland of Jersey City, Eleanor Tracey, Paterson, and Eileen Boyle of East Orange.

WASHINGTON.

Vice President Curtis was guest of honor at dinner last evening of the Ambassador of Poland, Titus Filipowicz, whose twenty-six guests also included Mr. and Mrs. Edward Everett Gann, brother-in-law and sister of Mr. Curtis. Others were invited to a musicale at 10 o'clock, given by Paul Kochanski, violinist, and Zymunt Stojowski, pianist, both Polish artists.

The Japanese Ambassador and Mme. Debuchi left last evening for a month's trip through the South and Southwest.

The Minister of Honduras and Señora de Argueta were hosts to forty-four at dinner last evening in the palm court of the Mayflower.

Justice and Mrs. Stone entertained at dinner last evening.

Adrien Hebert, Miss Marguerite Hebert, Miss Katherine Hebert and Felix Edward Hebert, sons and daughters of Senator and Mrs. Felix Hebert of Rhode Island, gave a recital yesterday afternoon at the Congressional Club. Adrien and Felix Hebert played the violin, Miss Marguerite the 'cello and Miss Katherine the piano. The Rev. M. Hebert, brother of the Senator, who has been passing the week with them at the Wardman Park Hotel, remained for the recital before returning to his parish at Pawtucket, R. I.

John N. Willys of Toledo, newly appointed Ambassador to Poland, and Mrs. Willys are at the Carlton for several days.

AMERICAN ART ASSOCIATION ANDERSON GALLERIES · INC
30 EAST 57TH STREET

SALE TODAY AT 2:15
The Berry Collection of
EARLY AMERICAN GLASS
HAND-WOVEN COVERLETS
And
FINE AMERICAN ANTIQUES
Including collectors' pieces of rich veneer and with inlay

NOW ON EXHIBITION
OIL PAINTINGS
From Various Collections
Portraits, landscapes, and animal studies. By Romney, Ziem, Berchem, Mignard, Oudry, Troyon, de Bock, Sully, and contemporary Americans
Sale: May 1 at 8:15 p. m.

ANTIQUE FURNITURE · RUGS OBJETS D'ART
French, English and American furniture and decorations; Oriental rugs; Textiles including velvets and brocades; Among the tapestries a Flemish example after Raphael; Silver, porcelain, glass; Paintings
Property of the Late
EVELYN M. BRESLIN
And the Late
EDWARD HINMAN
WITH ADDITIONS
Sale: May 1, 2 and 3 at 2:15 p.m.

ILLUSTRATED CATALOGS ON REQUEST

Sales Conducted by Messrs.
BERNET, PARKE, BADE & BUSSELL

SUMMER HEADQUARTERS in New York are nowhere more delightfully livable than at smart New York's own St. Regis. Several suites still available on St. Regis summer lease ... a few leasing for fall. Doubled transient accommodations.
HOTEL
ST. REGIS
East 55th St., Cor. 5th Ave.

"14 E." 60th ST.
At Plaza Entrance to Central Park and convenient to all transit lines . . . . . .
Offers accommodations of unusual charm: rooms are sound proof, high ceilinged, with magnificent imported furnishings; bathrooms are exterior and large . . . .
Hotel Service and Cuisine exceptional. Yearly or temporal leasing—
Pre-war Tariffs
now in effect include Complete Hotel Service, light, etc., etc.

RUDY IN PERSON VALLÉE
AND HIS CONNECTICUT YANKEES
At His Superb Supper Club
VILLA VALLÉE
"10 EAST" 60th St.
Supper & Dancing (Formal)
DINNER & DANCING
Reservations Phone "JEAN." Volunteer 0[illegible]

Free Synagogue

RABBI MORRIS S. LAZARON

of the Baltimore Hebrew Congregation

Will Preach on

The Old Faith In the New World

CARNEGIE HALL

Seventh Ave. and 57th St.

Sunday Morning, April 27 at 10:45

(DAYLIGHT SAVING TIME)

ALL ARE WELCOME

Doors Closed at 11:30

TEMPLE EMANU-EL

Fifth Avenue and 65th Street

DR. KRASS

Will Speak On

"DOES THE PULPIT PREACH THE TRUTH?"

Sunday Morning, April 27th, at 11 o'clock, Daylight Saving Time.

This is the Closing Lecture for the Current Season. The Sunday Services will be resumed in November.

All Are Cordially Welcome

Temple Israel of Far Rockaway

Breaking Ground for the New Temple Israel at Lawrence, L. I.

WILL TAKE PLACE ON SUNDAY MORNING, APRIL 27th, at 10:30 (Daylight Saving Time)

Rabbi William B. Schwartz, officiating

The Brick Church

Fifth Avenue and 37th St.

Sunday, April 27th, at 4 P. M.

HAYDN'S "THE CREATION"

Carlsen Wells, Charles Stratton, Frederic Baer, Clarence Dickinson, Chorus Choir.

G. CAMPBELL MORGAN

TWO MEETINGS EACH TUESDAY

1 P. M., OLD JOHN ST. M. E. CHURCH

44 John St., near Nassau St.

8 P. M., CENTRAL PRESBYTERIAN

Park Ave. at 64th St.

Auspices Evangelistic Committee of New York City and the co-operating churches.

TWO FREE LECTURES BY

DING-LE-MEI

Sunday, April 27, 3:30 P. M.

1008 Steinway Hall, 111 W. 57th St.

"The Art of Living"

Wednesday, April 30, 8 P. M.

919 Steinway Hall, 111 W. 57th St.

"What Is Holding You Back?"

If you cannot attend, phone or write for literature.

DRANAH

Socratic Style

"Selfishness"

HOTEL McALPIN, SUNDAY, 3 P.M.

UNITY

"THE TRUTH SETS YOU FREE"

will be DR. RICHARD LYNCH'S subject

Sunday, April 27, at 11 A. M.

AUDITORIUM 33 West 39th Street

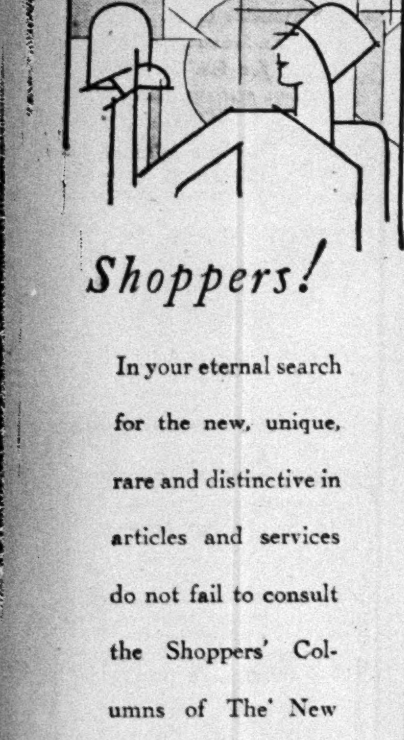

Shoppers!

In your eternal search for the new, unique, rare and distinctive in articles and services do not fail to consult the Shoppers' Columns of The New York Times Sunday Edition. They appear also on Tuesdays and Thursdays. Classified under attractive pictorial heads in the Fashion Section. Questionable, misleading and objectionable advertisements are excluded by The Times rules of acceptability.

CHURCH GAINS CUT TO 300,000 IN 1929

Increase Shrank From Total of 1,000,000 Added in 1928, Census Report Shows.

METHODISTS LOST GROUND

Recession in Denomination's Ranks Is First Since Disruption by the Civil War.

The gain of 1,000,000 reported in church membership in 1928 shrank to 300,000 in 1929, according to the annual census report of church statistics made public yesterday by Dr. H. K. Carroll in The Christian Herald. More than 1,000 fewer churches are listed, contrasting with a gain of 2,380 in 1928. There are 2,799 more ministers than in 1928, however.

The most striking single evidence of change is that shown by the Methodist group, which has the largest membership list among Protestant denominations. While this group lost only 2,440 from a total of more than 9,000,000 communicants, it has never failed to gain since its partial disruption by the Civil War. The Methodist Episcopal Church, the largest, oldest and most vigorous member of the group, showed a net loss in the United States of nearly 25,000 members.

Only Three Episcopal Areas Gain.

Of the Episcopal areas, of which there are twenty-one in the United States, only three reported any gain. Dr. Carroll intimates that "a great financial enterprise" may be the cause of this loss.

The Baptists, which as a group rank close in numbers to the Methodists, having 9,141,856 members, while the Methodists have 9,162,280, gained only 53,000 in 1929, as compared to 300,000 in 1928.

The Roman Catholic Church, which with 17,299,147, is by far the largest denomination in the United States, gained 77,307 in 1929, a drop from its gain of 360,153. Dr. Carroll believes this decrease may not be so great as it seems, but it due rather to "a habit some dioceses have formed of neglecting to report every year."

"One thing stands out unmistakably," Dr. Carroll writes, "the Church is not dying, as some cynics would have us believe. And if it is losing its hold on the people there is nothing in these statistics to show it. During a year when business receded, when many publications lost circulation, when the membership of hundreds of civil and social organizations dropped notably, it would have been an achievement for the religious bodies merely to hold their own.

"But they have done better—they have gained, made one of the most remarkable gains, all things considered, since the days before the Great War. With a few exceptions, the worst that can be said is that some denominations reported a falling off as compared with the year before."

Year's Record By Groups.

The denominational groups and single bodies are listed below in their numerical order. No denominations have changed places during the year.

Groups.	Com.	Gains.
Catholic, Western, 3 bodies	17,299,147	84,303
Methodist, 16 bodies	9,162,280	d2,440
Baptist, 15 bodies	9,141,856	53,333
Lutheran, 19 bodies	2,777,617	62,932
Presbyterian, 9 bodies	2,698,132	58,785
Disciples of Christ, 2 bodies	2,006,959	34,553
Catholic Oriental, 10 bodies	749,125	d13,800
Latter-Day Saints, 2 bodies	687,095	16,394
Reformed, 3 bodies	567,660	3,657
United Brethren in Christ, 2 bodies	415,443	d4,371
Brethren (Dunkard), 4 bodies	160,867	1,756
Adventist, 5 bodies	159,787	5,099
Friends, 4 bodies	106,230	d6,321
Mennonites, 13 bodies	100,505	523
Single Denominations.	**Com.**	**Gains.**
Roman Catholic	17,173,147	77,303
Methodist Episcopal	4,589,064	d24,433
Southern Baptist	3,770,645	64,769
American Miss. Convention	117,858	.....
National Baptist (Col.) (no returns lately)	3,515,542	.....
Methodist Episcopal Church, South	2,594,038	13,153
Presbyterian, U. S. A.	1,959,006	40,032
Disciples of Christ	1,573,245	34,553
Northern Baptist	1,404,685	d15,198
Protestant Episcopal	1,237,695	22,312
Congregationalist (1928)	930,130	10,572
United Lutheran (no returns lately)	924,393	9,998
African Meth. Episcopal (no returns lately)	781,692	.....
Missouri Lutheran	696,965	40,535
Latter-Day Saints (Utah)	596,108	9,473
African Methodist Episcopal, Zion (no returns lately)	500,000	.....
Presbyterian in U. S. (Southern)	455,988	9,331
Churches of Christ (Conserv.) (census, 1926)	433,714	.....
United Brethren in Christ	399,073	d3,119
Reformed in U. S.	355,093	d1,000
Colored Methodist Episcopal	347,911	9,140
Norwegian Lutheran	306,638	4,406
Evangelical Synod of N. A.	251,702	d35,413
Green (Hellenic) Orthodox	289,000	4,000
Lutheran Augustara Synod	228,818	3,784
Evangelical Church	212,886	215
Russian Orthodox	182,000	d18,000
Methodist Protestant	195,460	.....
United Presbyterian	178,131	3,056
Ohio Lutheran Synod	166,521	3,985
Reformed in America	159,662	3,573
Wisconsin Lutheran Synod	153,506	.....
Iowa Lutheran Synod	150,683	252

E. G. WILSON ELECTED MISSION BOARD HEAD

Secretary Promoted by Presbyterian Board to Presidency of National Organization.

E. Graham Wilson was elected yesterday general secretary of Presbyterian Board of National Missions. He will succeed the Rev. Dr. John A. Marquis, who resigned some months ago because of illness. The election took place at an executive session of the board held in the Presbyterian Building, 156 Fifth Avenue.

For the last four years Mr. Wilson has been treasurer of the board. He came to the board from the West Side Y. M. C. A., where he had served as secretary of religious work from 1910 to 1917 and as executive secretary from 1917 to 1926.

The Rev. Dr. John McDowell, who has been doing the work of Dr. Marquis for more than a year, was reelected secretary of church extension and missions. A month's furlough was granted to him because of ill health.

TO OCCUPY ENGLISH PULPIT

Hempstead Rector to Exchange With Hemel Hempstead Pastor.

Special to The New York Times.

HEMPSTEAD, L. I., April 25.—An unusual exchange of church parish duties will take place this Summer, when the Rev. John S. Haight, rector of St. George's Church in this village, will go to England to take charge of the parish of Hemel Hempstead, for which this village was named. The Rev. Dr. Andrew Rice, rector of the English parish, will come here to take charge of St. George's parish.

The exchange will take place some time in the latter part of June. Hemel Hempstead is a suburb of London.

4,000 DELEGATES OPEN Y. W. C. A. CONVENTION

Mrs. R. E. Speer at Detroit Reports on Work Done by Governing Board.

Special to The New York Times.

DETROIT, April 25.—The opening gesture of welcome to 4,000 women in Detroit as delegates to the eleventh biennial convention of the Young Women's Christian Association of the United States was extended in personal greetings by Mrs. Charles D. Williams, first vice president of the Detroit association, today at the Masonic Temple.

The report of the national board was presented by Mrs. Robert E. Speer of New York, president, who told of the growing work among younger girls, the second generation of foreign-born and students.

"The modern student is no less religious than he has ever been," said Mrs. Speer. "But so much knowledge has burst upon the world that he has to assimilate this wealth of material in his own way. He is not willing to take over ready-made religious experiences. The younger generation is working hard and thinking deeply in an effort to come close to God by a path of reality.

"Among the younger girls there is need of more and more work. For the first time they have freedom; they are free of their families economically, and many of them are economic factors in the family life.

"In foreign relationships we have outgrown the idea that when we go to these other women we have something to give. Now we go to share with them the fullness of life. We have a sense of thankfulness and a desire to know facts, while out of this knowledge of facts will come understanding, respect and creative effort."

Mrs. John H. Finley of New York said the world's Y. W. C. A. committee, of which she is a member, will move its headquarters from London to Geneva, where its new building will be dedicated June 21.

Including a $40,000 gift from John D. Rockefeller Jr., whose wife is second vice president of the national board, the Mabel Cratty Endowment Fund now totals $183,936, according to a report made by Mrs. Albert H. Burchfield of Pittsburgh.

Bishop Francis J. McConnell spoke at the evening meeting on "The Present Day Challenge to Religious Thinking."

WHITE HOUSE GETS 12 OF 500-BOOK LIBRARY

Retailers Present First Lot of Volumes for Permanent Presidential Collection.

Special to The New York Times.

WASHINGTON, April 25.—The first 12 of the 500 books to be presented to the White House as its "home library" by the American Book Sellers Association, were given to President Hoover today by the association's special committee.

Arthur Brentano Jr., New York, president of the organization; Frederick Melcher of New York, chairman of the library committee; Mrs. Alice Roosevelt Longworth and Representative Ruth Pratt, the last three of whom helped choose the 500 books, made the presentation.

The collection of 500 books is given by as many booksellers in every part of the country.

The books presented today and their donors are:

STICKS AND STONES by Lewis Mumford, from the Hampshire Book Shop, Northampton, Mass.

THE LEAVENWORTH CASE, by Anna Katherine Green, from the Otto Ulbrich Company, Buffalo.

THE COMPLEAT ANGLER by Izaak Walton, from Dawson's Book Shop, Los Angeles.

TOM JONES, by Henry Fielding, from Paul Elder & Co., San Francisco.

THE WINNING OF THE WEST, by Theodore Roosevelt, Frederick & Nelson, Seattle.

THE TIME OF MAN, by Elizabeth Madox Roberts, from Stewart Kidd, Cincinnati.

VOYAGES OF CAPTAIN COOK, from Gammel's Book Store, Austin, Texas.

UNCLE REMUS, by Joel Chandler Harris, from Greenwood Book Shop, Wilmington, Del.

JOHNNY APPLESEED, by Vachel Lindsay, from Penzel's Book Store, Muncie, Ind.

THE UNIVERSE AROUND US, by Sir James Jeans, from Fred Harvey Book Store, Kansas City.

AUTOBIOGRAPHY OF AMERICA, edited by Mark Van Doran, from Lamar & Whitmore, Richmond, Va.

VARIETIES OF RELIGIOUS EXPERIENCE, by William James, from Preston & Rounds Company, Providence, R. I.

A NEW 'AMERICA' WINS NATIONAL SONG PRIZE

Brooks-Bright Foundation Makes $3,000 Award to Frederick H. Martens and Leo Ornstein.

"America," a song with words by Frederick H. Martens of Rutherford, N. J., and music by Leo Ornstein, has been selected as the first prize winner in the national anthem contest sponsored by Mrs. Florence Brooks-Aten and conducted by the Brooks-Bright Foundation, it was announced by the foundation yesterday. The first prize was $3,000.

Second prize of $1,000 was awarded to "Hymn of Freedom," words by Mary Perry King of New Canaan, Conn.; music by Charles A. Baker of New York City. Miss King's poem, which was originally published in Collier's Weekly in 1917, was one of the ten which received preliminary prizes of $100 last January, the ten including works by Edwin Markham, Arthur Guiterman and other well known writers of verse. Mr. Martens's poem, however, was not submitted in the preliminary contest, which was for the purpose of obtaining poems for the suggested use of the contestants for the prize for the music. The first prize will be divided between Mr. Martens and Mr. Ornstein.

In making the awards, the judges said they did not bestow the prize with the thought that the winning song, or any song, should replace the national anthem. First and second prize winning songs "were worthy of consideration as significant additions to national song literature," they added. The judges were Lambert Murphy, Dr. Sigmund Spaeth, Witter Bynner, and Reinald Werrenrath.

The words of the first prize song follow:

AMERICA.

Land whose olden anthems praise
What old tradition blessed,
America, to thee we raise
A song of these, the fairer days,
When man's nobler faith
Lays dim ghosts of hate to rest.

No less dear thy flag of stars,
The legends of thy youth.
We love thy glory's battle-scars,
Yet now a hope no shadow mars
Has cast down the world-bars
To friendship, peace and truth.

Thou, America, enshrined,
In ev'ry patriot soul,
To olden greeds and hatreds blind,
In unity thy strength shall bind
The nations that they find
In brotherhood their goal.

TOPICS OF INTEREST TO THE CHURCHGOER

The Fire Department Holy Name Society to Attend Mass at St. Patrick's Cathedral.

WINDOW TO HONOR ACTRESS

St. Paul's Chapel to Commemorate Anniversary of Service Held at Washington's Inauguration.

More than 2,000 firemen are expected to attend the 8 o'clock mass tomorrow morning in St. Patrick's Cathedral. It will be the annual corporate communion of the Fire Department Holy Name Society of Manhattan, Bronx and Richmond. The firemen will be led to the altar by the Rev. Patrick F. O'Connor, their chaplain.

Cardinal Hayes will be the celebrant of the mass and the guest of honor at a communion breakfast which will follow in the Hotel Astor. Other speakers scheduled are Mayor James J. Walker, Fire Commissioner John J. Dorman, Chief John Kenlon, the Rev. Charles Connor of the Jesuit Mission Band, William D. Cunningham of White Plains, N. Y., former justice of the New York State Board of Claims. The toastmaster will be Battalion Chief John J. McCarthy. Delegates from the Brooklyn and Newark, N. J., Fire Departments have been invited. In order that the other half of the Fire Department remaining on duty may hear the addresses the program will be broadcast over WOR beginning at 10:15 A. M.

The success of a campaign in America for $40,000 for the Paris Protestant Theological Seminary was announced yesterday by the Rev. Dr. John A. Maynard, pastor of the French Church du Saint Esprit, which worships in the French Institute, 22 East Sixtieth Street. "The objective was oversubscribed and more than two-thirds of the amount was raised in New York City," said Dr. Maynard. "The needs of the seminary are so great, however, that this special fund will only meet the present emergency," he added. The chairman of the American committee is Dr. Shailer Mathews, dean of the Divinity School of the University of Chicago. The treasurer is William M. Kingsley, president of the United States Trust Company.

The Rev. Dr. Randolph Ray will observe tomorrow morning the seventh anniversary of his rectorship of "The Little Church Around the Corner," Twenty-ninth Street, just east of Fifth Avenue, by announcing that he will organize immediately an association for all friends of the "Little Church." This will be called "The Family of the Little Church Around the Corner." Dr. Ray has estimated that there are at least 100,000 persons eligible for membership throughout the world. The rector came here from Dallas, Texas, where he was dean of St. Matthew's Cathedral.

A memorial window to Mary Shaw, actress, who died May 18, 1929, will be unveiled in "The Little Church" tomorrow afternoon at 4 o'clock. The memorial is the gift of the Gamut Club, an organization for professional women founded by Mary Shaw. She was the only president until her death. The window will be unveiled by Mrs. Adelaide Shaw-Shaw of Boston, only surviving sister, and a poem written for the occasion by Mrs. Shaw-Shaw will be read by Miss Olive Oliver, vice president of the club. Its title is "St. Ursula." The address will be made by Edwin Milton Royle, newly elected Shepherd of the Lambs.

The Rev. Dr. Samuel Trexler, president of the United Lutheran Synod of New York, will be the principal speaker at the annual Spring meeting of the New Jersey Conference of the synod, which will be held Monday afternoon at 2 o'clock in St. John's Lutheran Church, Jersey City, N. J., of which the Rev. J. A. W. Kirsch is the pastor. The president of the conference is the Rev. Arthur H. Schmoyer, pastor of the Church of the Good Shepherd, Weehawken, N. J. Dr. Trexler will also be the chief speaker at the annual Spring conference of the New York conference of the synod, which will be held Wednesday afternoon at 2 o'clock in St. Paul's Church, 147 West 123d Street, of which the Rev. Dr. Frederick H. Bosch, president of the conference, is the pastor.

Tomorrow afternoon at 3 o'clock Dr. Trexler will lay the cornerstone of a new edifice for the St. Paul's Lutheran Congregation at Park Avenue and Galloping Hill, Elizabeth, N. J.

Two young clergymen will be installed as associate pastors of the Madison Avenue Presbyterian Church at Seventy-third Street, Wednesday evening. They are the Rev. Philip Cornell Jones, who was called here from Cleveland, Ohio, and the Rev. Dr. Robert Wyckoff Searle, who was called here from Albany, N. Y. The pastor of the local church is the Rev. Dr. George A. Buttrick.

Roswell Parkhurst Barnes was ordained to the ministry last Thursday evening in the Park Avenue Presbyterian Church, at Eighty-fifth Street, where he will remain as assistant to the Rev. Dr. Albert Parker Fitch, the pastor. The prayer of installation was offered by the Rev. William Smith Barnes of Harrisburg, Pa., father of the candidate.

This week Cardinal Hayes presented to George MacDonald, Catholic lay philanthropist, a decoration received from Pope Pius XI, "Pro Ecclesia et Pontificici," or a medal of merit for service to the Pontiff. This is the sixth Vatican honor that has been accorded Mr. MacDonald. Last Fall he was made a Marquis of the Papal Court while in Rome with Cardinal Hayes. He is a Knight Commander of the Grand Cross, a Papal Chamberlain of the First Rank, a Knight of Malta and a Knight of St. Gregory the Great. Since the recent death of Nicholas F. Brady, Mr. MacDonald is believed to be the only Papal Marquis in the United States. He is one of only fourteen Knights of the Grand Cross in the world. Others are the King of Italy and the King of Belgium. The late Marshal Foch was such a knight.

A service commemorating the 141st anniversary of the Thanksgiving service held in St. Paul's Chapel, Trinity Parish, lower Broadway, after the inauguration of George Washington as President, will be held in that historic edifice Wednesday at noon.

A reception will be tendered Monday evening to the Rev. and Mrs. Benjamin M. Denniston by St. Andrew's Methodist Church, to the pastorate of which Mr. Denniston was recently appointed to succeed the Rev. Dr. James Hardy Bennett.

The new hymn, "Sarah," for which the Hymn Society, a national body of hymn writers and composers, has awarded a prize of $100, will be played for the first time at the annual meeting Wednesday evening in Grace Protestant Episcopal Church, Broadway and Tenth Street. "Sarah" is a setting for the new missionary hymn written by the Rev. Dr. Henry Hallam Tweedy, dean of the Divinity School of Harvard University.

RELIGIOUS SERVICES

Baptist

CALVARY BAPTIST CHURCH,
135 West 70th St. (Pythian Temple).
WILL H. HOUGHTON, Pastor.
Sun. 11—"Fictitious Disciples."
Sun. 3—"The Miracle Man."
Sun. 7:30—"Disciples of the Fictitious."
Wednesday, 7:30—Midweek Service.
Services Broadcast WQAO, 297 M., 1,010 K.

CALVARY,
4th Av. and 21st St.
Rev. S. M. SHOEMAKER Jr., Rector.
8—Holy Communion.
11—Rev. David T. Eaton.
8—Rev. J. Herbert Smith.

FIRST BAPTIST CHURCH,
Broadway and 79th St.
PASTOR: I. M. HALDEMAN, D. D.
11 A. M.—"WHY I PREACH THE SECOND COMING OF CHRIST SO MUCH. IS IT REALLY NECESSARY THAT CHRIST SHOULD COME IN HUMAN FORM AGAIN?" THIS WILL BE DR. HALDEMAN'S LAST MORNING SERMON UNTIL OCTOBER. FOR FIFTEEN WEEKS DR. HALDEMAN HAS BEEN GIVING EXPOSITIONS ON THE BOOK OF REVELATION. THE INTEREST AWAKENED HAS BEEN GREAT, AS INDICATED BY THE SIZE OF THE AUDIENCES AND THE VERY LARGE NUMBER OF MEN ATTENDING.
8 P. M.—"DR. HALDEMAN WILL GIVE A SIMPLE, SHORT, RUNNING COMMENTARY ON THE WHOLE BOOK OF REVELATION, SHOWING HOW THIS WONDERFUL BOOK MAY BE READ WITH UNDERSTANDING AND ENTHUSIASM."
THIS WILL BE DR. HALDEMAN'S LAST OCCUPANCY OF HIS PULPIT UNTIL OCTOBER.
FRIDAY NIGHT, 8 O'CLOCK PRAYER AND TESTIMONY MEETING.

MADISON AVENUE BAPTIST CHURCH,
Madison Av. at 31st St.
GEORGE CALEB MOOR, D. D., Minister,
will preach at 11 A. M. and 8 P. M.

MT. MORRIS BAPTIST, 5th Av., 126th St.
Rev. Addison B. Lorimer, D. D., Minister,
Preaches 11 A. M. at Mt. Morris Church.
"The Every Day Divine Presence."
8 P. M.—Harlem Baptist Church, 215 E. 123d.
Service conducted by the Salvation Army. Adjutant Abrams, speaker. The band will participate in the service.

THE RIVERSIDE CHURCH.
Riverside Drive at 122d St.
Sunday Morning Service is held at TEMPLE BETH-EL at 11 o'clock.
DR. SHAILER MATHEWS
Dean University of Chicago Divinity School
Temple Beth-El is located at 76th Street at Fifth Avenue. The Men's and Women's Bible Classes are also held at the Temple at 9:45 A. M. All other services are held at the Riverside Building.
All Services Daylight Saving Time.

WASHINGTON HEIGHTS BAPTIST,
Convent Av. and 145th Street.
Rev. GORDON H. BAKER, Minister.
11 A. M.—"Spiritual Implications of the Resurrection." No. 2.
8 P. M.—"The Power of the Resurrection."

Christian Church (Disciples)

CENTRAL CHRISTIAN,
142 West 81st St.
REV. FINIS IDLEMAN, D. D., Pastor.
11 A. M.—Sermon by Dr. Idleman.
7 P. M.—Young People's Club.

Christian Science

NEW YORK BRANCHES OF THE MOTHER CHURCH
THE FIRST CHURCH OF CHRIST, SCIENTIST IN BOSTON, MASSACHUSETTS.
SUNDAYS, 11 A. M. AND 8 P. M.
WEDNESDAYS, 8 P. M.
FIRST........Central Park West & 96th St.
SECOND......Central Park West & 68th St.
THIRD..................Park Av. & 63d St.
FOURTH..Fort Washington Av. & 178th St.
FIFTH.........................9 East 43d St.
SIXTH............1,935 Anthony Av., Bronx
SEVENTH.................520 West 112th St.
EIGHTH....................103 East 77th St.
NINTH........Town Hall, 121 West 43d St.
TENTH........................171 Macdougal St.
ELEVENTH...2,382 Grand Concourse, Bronx
TWELFTH (Colored).......200 West 135th St.
THIRTEENTH..2,307 Broadway (nr. 83d St.)
FOURTEENTH.................555 West 141st St.
FIFTEENTH........................139 Dyckman St.
NOTE—Wednesday meetings in Fourth, Sixth, Tenth, Eleventh and Fifteenth Churches, 8:15 P. M.; Wednesday meeting, Ninth Church, 1 P. M.; Seventh Church, second Sunday service, 4:30 P. M.
FREE LECTURE on CHRISTIAN SCIENCE
Second Church of Christ, Scientist,
Tues., Apr. 29, at 8 P. M.
By Charles V. Winn, C. S.
The Sunday morning service is radiocast at 11 A. M. each week and a lecture next Monday evening, at 8 P. M., thru station WPCH.
The public is cordially invited.

Christian Science

CHRISTIAN SCIENCE PARENT CHURCH,
NEW YORK BRANCH 1.
11 A. M.—EAST ROOM, HOTEL McALPIN
READING ROOM. 475 5TH AV.

CHRISTIAN SCIENCE LIBERALS.
Pythian Temple, 135 West 70th St.
Sundays, 11:30 A. M. Speaker, Louis J. Lewis.
"HEALING THE SICK."

Community Church

THE COMMUNITY CHURCH,
Park Av. at 34th St.
11—JOHN HAYNES HOLMES.
"GANDHI BEFORE PILATE:
A Sermon on Events in India."
8—Forum—Three-act Play.
"BEHIND SCHOOL DOORS."
Public production. All invited.

Congregational

BROADWAY TABERNACLE CHURCH,
BROADWAY AND 56TH ST.
Ministers { Dr. Charles E. Jefferson. Rev. Russell J. Clinchy.
Dr. Jefferson, 11 A. M. and 8 P. M.
7:30 P. M.—Musical Service.
Services on Daylight Saving Time.

MANHATTAN CHURCH,
Broadway at 76th St.
DR. EDWARD HENRY EMETT, Minister.
Sun., 11 A. M.—DR. EMETT will preach.
Chorus Choir of 40 Voices. Communion.
Reception of New Members.
8 P. M.—DR. EMETT will preach.
Chorus Choir of 40 Voices.
Paul Specht's Manhattan Towers Orchestra will play appropriate music.

Divine Science

CHURCH OF THE TRUTH.
REV. ALBERT C. GRIER, Pastor.
11 West 42d St., Room 406.
Rev. Mary BUTTERWORTH of Philadelphia.
11—"Christ in Old and New Testament."
8—"Vital Points in New Age Message."
Services Every Noon, and Wednesday, 8 P. M.

Ethical Culture.

SOCIETY FOR ETHICAL CULTURE,
Central Park West and 64th St.
11 A. M. (Daylight Saving Time):
MR. HENRY J. GOLDING,
"Am I Worthy of the Gift of Life?"

French Church

EGLISE du SAINT-ESPRIT,
20 East 60th St.
11 heures—Service et sermon.

Humanist

FIRST HUMANIST SOCIETY,
CHARLES FRANCIS POTTER.
11 A. M.—Chalif Hall, 163 West 57th St.
"THE NEW IN HUMANISM."

Interdominational

CHURCH OF THE STRANGERS,
309 West 57th St.
REV. PAUL M. SPENCER, Pastor.
Services at 11 A. M. and 8 P. M.

GRACE GOSPEL CHURCH,
589 East 164th St., near 3d Av.
Rev. THOMAS E. LITTLE, Pastor,
will preach at 11 A. M. and 8 P. M.
NEVA MILLER MOSS, ex-nun,
will continue every evening next week at 8 P. M., except Monday and Saturday.

THE UNION THEOLOGICAL SEMINARY.
Service in the Chapel, Claremont Avenue, between 120th and 122d Streets, at 11 o'clock. Preacher, the Rev. Professor A. BRUCE CURRY, Ph. D., of Union Theological Seminary.

Jewish

CENTRAL SYNAGOGUE,
55th St. and Lexington Av.
Services this morning at 10:30.
RABBI JONAH B. WISE
will speak on:
"God Laughs."
You Are Cordially Invited!
Notice to Members:
CONGREGATIONAL ANNUAL MEETING,
Sunday Evg., April 27, at 8:15,
at 35 East 62d St.

CONGREGATION EMANU-EL,
5th Av. at 65th St.
Friday evening organ recitals begin 5:10.
SERVICES { Friday evenings............5:20 Saturday morning.........10:30
REV. DR. H. G. ENELOW
will preach on
"The Basis of a Happy Life."
Sunday morning (Daylight Saving), 11:00.
REV. DR. NATHAN KRASS
will lecture on:
"Does the Pulpit Preach the Truth?"
Final Sunday morning service for the season.
ALL WELCOME!

CONGREGATION RODEPH SHOLOM,
Central Park West, at 83d Street.
RABBI MITCHELL SALEM FISHER'S
sermon subject for
THIS MORNING
will be
"Mahatma Gandhi: the Modern Prophet."
COME AND BRING A FRIEND!

FREE SYNAGOGUE,
CARNEGIE HALL, Sunday morning, April 27.
RABBI MORRIS S. LAZARON, of the Baltimore Hebrew Congregation will preach.
See Other Advertisement on This Page.

JEWISH SCIENCE.
RABBI MORRIS LICHTENSTEIN,
Leader and Founder.
AUTHORIZED JEWISH SCIENCE Services:
SUNDAY, 11 A. M., at 150 West 85th St.
AUDITORIUM TRUE SISTERS' BUILDING.
"WHAT PATIENCE CAN DO."
PUBLIC CORDIALLY WELCOME.
JEWISH SCIENCE LECTURE BROADCAST EVERY THURSDAY, 3:30 P. M., THROUGH STATION WPCH, AND EVERY TUESDAY, 5:15 P. M., THROUGH STATION WCGU.

CENTRE OF JEWISH SCIENCE.
CLIFTON HARBY LEVY, Rabbi.
Sunday, 11 A. M.—"What's Wrong?"
Wednesday, 8 P. M.—"The Fearless Life."
Hotel Whitehall, Broadway at 100th St.

Liberal Catholic

CHURCH OF ST. MICHAEL,
135 West 70th St. (Pythian Temple).
11 A. M.—HOLY EUCHARIST and SERMON.

Lutheran

GRACE CHURCH, 123 West 71st St.
9:30, English; 11, German. J. A. Weyl, Pastor.

ST. JAMES, Madison Av. at 73d St.
Services at 11 A. M.
REV. CHARLES D. TREXLER, Pastor.

Methodist Episcopal

BROADWAY TEMPLE, at 174th St.
11 A. M.—"Enjoying Church Attendance."
7:30—Three-act play, "The Rock."

FORDHAM M. E. CHURCH,
Marion Av. at East Fordham Road.
Rev. G. FRANKLIN SNYDER, Minister.
BIBLE SCHOOL, 9:45; SERVICE, 11 and 8.

MADISON AVENUE,
Sixtieth Street.
Rev. Ralph W. Sockman, Ph. D., D. D.
Rev. Walter J. Benedict, B. D.
11 A. M.—Bishop Charles Wesley Burns of San Francisco, Cal.
8 P. M.—Rev. Walter J. Benedict,
"The Face of God."
9:45—Graded School. 10—Adult Forum.
6—Social Tea. 7—Young People.

METROPOLITAN TEMPLE,
91 7th Av., corner 16th St.
Rev. Dr. Wallace MacMullen, Pastor.
9:45 A. M.—Church school.
11:00 A. M.—Dr. MacMullen will preach.
7:00 P. M.—Fellowship League.
8:00 P. M.—Musical service.

OLD JOHN ST. (Org. 1766), 44 John St.
FRANCIS B. UPHAM, D. D., Minister.
11 A. M. Sunday, SPECIAL SERVICE.
Speakers: Dr. OTTO MELLE of Frankfort, Mrs. ANNA ONSTOTT and JOHN RUTTLE.

ST. ANDREWS, 122 WEST 76TH ST.
(Between Amsterdam and Columbus Avs.).
REV. B. M. DENNISTON, Th. D., Pastor.
11 A. M.—"Love, Extensive and Intensive."
8 P. M.—"Nothing to Spare."
Dr. ALFRED G. ROBYN, Organist and Director of Music.
"Special Music and a Cordial Welcome."

ST. PAUL'S,
West End Av. and 86th St.
Rev. RAYMOND L. FORMAN, D. D., Pastor.
11—"The Shadow of Thy Wings."
8—"Atheism."
10 A. M.—CHURCH SCHOOL.
6-8 P. M.—Young People's Tea and Devotions.
CHOIR—Ruth Rodgers, Elsie Baker, Lambert Murphy, Elliot Shaw, Charles Baker.

Moravian

FIRST CHURCH, Lexington Av. at 30th.
11 A. M.—Rev. A. D. Thaeler, D. D., Pastor.
"The Likeness of the Son of God."

National Bible Institute

NATIONAL BIBLE INSTITUTE,
340 West 55th Street.
DR. DON O. SHELTON, President.
Sun., 4 P. M., Rev. Edward Bates Turner, D.D.
"What Does Jesus Say to Rationalism?"

New Church

FIRST SOCIETY OF THE NEW CHURCH,
East 35th St., between Park and Lexington.
PASTOR: REV. ARTHUR WILDE.
Tomorrow at 11 A. M.
"The Spirit of Doubt."

THE CHURCH OF THE NEIGHBOR,
Clark St. and Monroe Pl., Brooklyn Heights.
10 A. M.—Group Study and Sunday School.
11 A. M.—Rev. E. M. LAWRENCE GOULD.
Subject: "What Is Spirituality?"
6 P. M.—Young People's Discussion Meeting.
Take West Side Int. Subway to Clark St.

New Thought

MRS. MARY CHAPIN.
Commodore Ballroom, Sundays, 11 A. M.
"THROUGH LOVE TO POWER."

"THE POWER OF SUGGESTION."
HOTEL McALPIN, SUNDAY, 11 A. M.
DR. A. C. NOLLE. ALL WELCOME.

Presbyterian

THE BRICK CHURCH,
Fifth Avenue and 37th Street.
Ministers:
WILLIAM PIERSON MERRILL,
JAMES McCULLOUGH FARR.
Dr. MERRILL will preach at 11 and 4.
4 P. M.—Haydn's "THE CREATION."
NOON HOUR SERVICE DAILY, 12:30-12:50.

CENTRAL PRESBYTERIAN,
64th St. and Park Av.
MINISTER,
Rev. Dwight Witherspoon Wylie,
9:45 A. M.—Church School.
Services 11 A. M. and 8 P. M.
PREACHER—DR. WYLIE.
YOUNG PEOPLE'S RALLY.
6 P. M.—Supper.
7 P. M.—Rev. Samuel W. Grafflin.
Wed. 8 P. M.—Devotional Meeting.

FIFTH AVENUE PRESBYTERIAN,
5th Av. and 55th St.
Ministers { Rev. Henry Howard, Litt. D. Rev. Minot C. Morgan, D. D.
9:45—Church School.
9:45—Men's Bible Class, Dr. Morgan.
10:00—Women's Bible Class, Col. Sanctuary.
11:00—Morning Service, Dr. Howard.
4:00—Organ Recital, Mr. Harry Gilbert.
4:30—Afternoon Service, Dr. Morgan.
6:30—Young People's Association.
7:45—People's Service, Dr. Howard.
Wednesday, 8:15 P. M., Preparatory Service, Dr. Morgan.

FIRST PRESBYTERIAN CHURCH,
5th Av., 11th and 12th Sts.
Ministers:
Rev. George Alexander, D. D.
Rev. J. V. Moldenhawer, D. D.
Rev. Phillips P. Elliott.
9:45 A. M.—CHURCH SCHOOL.
11 A. M.—MR. ELLIOTT.
8 P. M.—MR. CAMERON.
Congregational Meeting, Wednesday, 8 P. M.

FOURTH PRESBYTERIAN CHURCH,
91st St. and West End Av.
BENJAMIN F. FARBER, D. D., Minister.
11 A. M.—"The Heart of Christianity."
8 P. M.—"After and Again."

GREENWICH PRESBYTERIAN CHURCH,
West 13th St., bet. 6th and 7th Avs.
Dr. Edgar Whitaker Work, Pastor Emeritus.
Rev. Walter Carl Subke, Minister.
11 A. M.—"Jonah the Bigot."
8 P. M.—"John the Lover."

MADISON AVENUE PRESBYTERIAN,
Northeast Corner 73d St.
Ministers:
Rev. George Arthur Buttrick, D. D.
Rev. Philip Cowell Jones.
Rev. Robert Wyckoff Searle, D. D.
11 A. M.—Dr. Buttrick.
4:30 P. M.—Dr. Searle.
8 P. M.—Dr. Searle.
ALL SEATS FREE AND UNASSIGNED.

Presbyterian

NORTH PRESBYTERIAN,
155th St., East of Broadway.
HENRY BURNHAM KIRKLAND,
MINISTER.
11 A. M.—"God's Book."
8 P. M.—"A Drama of Heroism."

PARK AVENUE PRESBYTERIAN,
Park Av. and 85th St.
ALBERT PARKER FITCH, Minister.
Roswell Parkhurst Barnes, Associate.
11 A. M.—Holy Communion.
8 P. M.—"Laying Hold on Power," Dr. Fitch.

RUTGERS PRESBYTERIAN CHURCH,
73d St. and Broadway.
Rev. DANIEL RUSSELL, D. D., Minister.
11 A. M.—Rev. ARTHUR J. PENNELL.
7 P. M.—Friendly Hour.
8 P. M.—HAWAII.
Illustrated Lecture.
Rev. EDWARD BATES TURNER, D.D.

SECOND PRESBYTERIAN CHURCH,
96th St. and Central Park West.
George J. Russell, Minister.
11 A. M.—"The Need of Disillusionment."
8 P. M.—"The Power of His Resurrection."
Cantata: "The Resurrection and the Life."

WELSH PRESBYTERIAN CHURCH,
505 WEST 155th. Ll. Williams, Pastor.
Services, 10:30 A. M., 7 P. M.

WEST END PRESBYTERIAN,
Amsterdam Av. at 105th St.
DR. A. EWDIN KEIGWIN, Pastor.
11—Dr. Mather Abbott speaks.
Broadcast over Stations WABC and W2XE.
8—Dr. Paul C. Warren preaches.
"THE ACID TEST."

WEST PARK PRESBYTERIAN,
Amsterdam Av. and 86th St.
Rev. ANTHONY H. EVANS, D. D., Pastor.
Dr. Evans preaches at 11 A. M. and 8 P. M.
Evening—"REDEMPTION." By Choir.

Protestant Episcopal

CATHEDRAL OF ST. JOHN THE DIVINE.
8:00 A. M.—Holy Communion.
9:00 A. M.—Holy Communion (French).
11:00 A. M.—Morning Prayer, Holy Communion and Sermon (the Dean).
4:00 P. M.—Festival Evening Prayer, Sermon and Procession (the Dean).
WEEK DAY SERVICES:
7:30, 10 A. M. and 5 P. M.

ALL ANGELS',
West End Av. and 81st St.
Rev. George A. Trowbridge, B. D., Rector.
8 A. M.—Holy Communion.
11 A. M.—Morning Prayer and Sermon.
Rev. S. De Lancey Townsend, D. D.

ALL SAINTS', Henry and Scammel Sts.
Chambers St. bus east to Scammel St.
Rev. Harrison Rockwell, B. D., Vicar.
9:30—Choral Matins and Sung Eucharist.
8 P. M.—The Rev. Dr. B. T. Rogers of the Cathedral of St. John the Divine.

ASCENSION, 5th Av. and 10th St.
Rev. DONALD B. ALDRICH, D.D., Rector.
The Church is never closed.
9 A. M.—Holy Communion.
11 A. M.—Morning Prayer and Sermon.
The Very Rev. H. E. W. Fosbroke, D.D., Dean of General Theological Seminary.
8 P. M.—Service of Personal Religion.
Mr. John Williams Jr.
Wednesday, 8:30 A. M.—Holy Communion.
Daily Night Prayers, 5:30 P. M.

CHAPEL OF THE INTERCESSION.
Trinity Parish, Broadway and 155th St.
The Rev. FREDERIC S. FLEMING, D. D., Vicar.
8, 9, 9:45, 11 A. M.—Morning Prayer and Sermon; Preacher, The Vicar. 8 P. M.—Choral Evensong and Sermon. Preacher, The Vicar.

CHRIST CHURCH, Broadway at 71st St.
Rev. John R. Atkinson, Rector.
11 A. M.—Morning Service and Sermon.
8 P. M.—Evening Service and Sermon.

CHURCH OF THE HEAVENLY REST
and
CHAPEL OF THE BELOVED DISCIPLE,
Fifth Av. and Ninetieth St.
Rev. HENRY DARLINGTON, D.D., Rector.
8 A. M.—Communion. 9:30—Church School.
11 A. M.—Rt. Rev. Irving P. Johnson.
4:30 P. M.—Squadron A. Memorial.
8 P. M.—Rev. Robert M. Redenbaugh.

CHURCH OF THE INCARNATION,
Madison Av. and 35th St.
Rev. H. P. SILVER, D. D., Rector.
8 and 10 A. M.—Holy Communion.
11 A. M.—Morning Prayer. Sermon—Rector.
4 P. M.—CONFIRMATION by RT. REV. IRVING PEAKE JOHNSON, Bishop of Colorado.
Noonday Service, 12:20 to 12:40 daily, except Saturday. Music and Address.

CHURCH OF ST. MARY THE VIRGIN,
139 West 46th St.
Rev. SELDEN P. DELANY, D. D., Rector.
Low Masses, 7:30, 8:15. Children's Mass, 9.
High Mass and Sermon (Rector), 10:45.
Schubert's Mass in B Flat.
Vespers and Benediction (Rector), 4.

CHURCH OF THE RESURRECTION,
74th St., East of Park Av.
Rev. E. RUSSELL BOURNE, Rector.
Services 8 and 11 A. M. and 5 P. M.

GRACE,
Broadway and 10th St.
The Rev. W. RUSSELL BOWIE, D.D., Rector.
8:00 A. M.—Holy Communion.
11:00 A. M.—Morning Prayer and Sermon by the Rector.
"MARRIAGE and CHRISTIAN IDEALS."
8:00 P. M.—Choral Evensong and Sermon by Rev. Henry F. Kloman.
Anthems: "My Hope Is in the Everlasting," Stainer; "The Promise," Bairstow; "Unto the Paschal Victim," West.
Noonday Services, Tues. to Fri., 12:30-12:55.

HOLY APOSTLES, 9TH AV., 28TH ST.
Rev. LUCIUS A. EDELBLUTE, Rector.
Services, 8 and 11 A. M. and 8 P. M.

ST. AGNES' CHAPEL, Trinity Parish,
92D St., West of Columbus Av.
Rev. W. W. BELLINGER, D. D., Vicar.
7:30 and 9—Holy Communion.
10:00—Men's Bible Class; Morning Prayer.
11:00—Confirmation.
The Rt. Rev. Arthur S. Lloyd, D. D.
2:45—Sunday School. Bible Classes.
4:00—Evening Prayer. Brief Address.

ST. ANDREW'S, 5th Av. and 127th St.
Services 8, 11 A. M., 8 P. M.
REV. A. E. RIBOURG, D. D., RECTOR.

ST. CLEMENT'S, 423 West 46th St.
REV. THOMAS A. SPARKS, Rector.
Sunday, 8 and 11 A. M., 8 P. M.

ST. GEORGE'S CHURCH,
Stuyvesant Square,
16th Street, East of Third Avenue.
Rev. Dr. KARL REILAND, Rector.
8 A. M.—Holy Communion.
11—Morning Prayer and Sermon (Rector).
4 P. M.—Vespers (Service one hour).
Address by Dr. Reiland (Broadcast WOR).

ST. IGNATIUS' CHURCH,
West End Av. and 87th St.
Masses 7, 8, 9:30, 11.
Vespers and Benediction, 4.

ST. JAMES',
Madison Av. and 71st St.
Rev. Frank Warfield Crowder, D. D., Rector.
8 A. M., 11 A. M. (Rector).
4 P M. (Rev. Sidney T. Cooke).

HOLY TRINITY,
In the Parish of St. James,
316 East 88th St.
Rev. Dudley S. Stark, Vicar.
8 A. M., 10:45 A. M. and 8 P. M.

ST. JOHN'S, 11th St., West of 7th Av.
Rev. JOHN ARMSTRONG WADE, Rector.
Services 8 and 11 A. M. and 8 P. M.

ST. LUKE'S CHURCH,
Convent Av. and West 141st St.
Rev. WILLIAM T. WALSH, Rector.
8, 9:30, 11 A. M., 4 P. M., Healing Service.

ST. MARK'S IN-THE-BOUWERIE,
10th St., just west of 2d Av.
WILLIAM NORMAN GUTHRIE, Rector.
8—Holy Communion. 11—Sermon by Rector, 'Must We Have a New Religion?' 4—"Prometheus Unbound" in Drama. 8—Gift of Holy Fire.

ST. MARY'S, 521 West 126th St.
Rev. CHARLES BRECK ACKLEY, S. T. D.
Services: 8, 9:25 and 11 A. M. and 8 P. M.

ST. MATTHEW AND ST. TIMOTHY'S,
26 West 84th St.
Rev. FREDERICK BURGESS, B.D., Rector.
8 and 11 A. M. (Rev. Dr. Sunderland).
8 P. M.—Evening Prayer (Rev. D. Millar).

ST. PAUL'S CHAPEL, TRINITY PARISH,
Broadway, Fulton and Vesey Streets.
Rev. JOSEPH P. McCOMAS, D.D., Vicar.
8, 10, 10:30, 11 (Sermon); 4 Annual Memorial Service Montgomery Lodge F. and A. M.
Daily (7:45) 8; 12 or 12:15; 5 P. M.

ST. STEPHEN'S, 69th St. (Near Broadway).
REV. NATHAN A. SEAGLE, D. D., Rector.
Services 8 and 11 A. M. and 8 P. M.
11 A. M., Rev. M. George Thompson, D. D.

ST. THOMAS CHURCH,
Fifth Avenue and 53d Street.
Rev. ROELIF H. BROOKS, S. T. D., Rector.
8 A. M.—Holy Communion.
11—Morning Service and Sermon (Rector).
4 P. M.—Evensong and Address (Rector).
Knickerbocker Grays.
8 P. M.—Hour of Organ Music.
Daily (Exc. Sat.) 8 A. M.—Holy Communion.

Protestant Episcopal

ST. THOMAS CHAPEL,
Sixtieth St., East of Third Av.
RICHARD MARQUEDANT DOUBS, Vicar.
Sunday, 8 and 11 A. M. (Daily 7:30 A. M.).
8 P. M.—SPECIAL MUSIC.

TRANSFIGURATION, 1 East 29th St.
LITTLE CHURCH AROUND THE CORNER.
Rev. RANDOLPH RAY, D. D., Rector.
Communions 8 and 9 A. M. (Daily 7:30).
11—Missa Cantata, Sermon (Rector).
4—Vespers and Devotion.

TRINITY CHURCH,
Broadway and Wall St.
REV. CALEB R. STETSON, S. T. D., Rector.
SUNDAYS: 8, 11 A. M.; 3:30 P. M.
WEEKDAYS: 8 A. M.; 12 M. Preacher, April 28, 29, 30, May 1, 2, Rev. Francis R. Godolphin, Rector, St. Andrews' Church, Staten Island.

TRINITY CHAPEL, Trinity Parish,
West 25th St., near Broadway.
Rev. J. WILSON SUTTON, D. D., Vicar.
8—Holy Communion.
11—Holy Communion, Choral and Sermon.
4—Confirmation Service; Bishop Lloyd.

WASHINGTON SQ., 4th St., West of Square.
Rev. JOHN L. DAVIS, D. D., Pastor.
9:30—Village Men's Bible Class.
11—REV. A. D. BACHELOR,
Anti-Saloon League.
8—REV. F. B. UPHAM, D. D.

CONFERENCE FOR CHURCH WORK.
(Episcopal.)
Wellesley College, Wellesley, Mass.
June 24—July 5, 1930.
Education, Recreation, Inspiration.
That ideal vacation you have always wanted!
MISS MARIAN DeC. WARD, Secretary,
50 Commonwealth Ave., Boston, Mass.

COLUMBIA UNIVERSITY.
ST. PAUL'S CHAPEL, Sunday, 4 P. M.
Preacher, Chaplain Raymond C. Knox.
West Point Cadet Chapel Choir.

Reformed

COLLEGIATE CHURCH OF NEW YORK.
THE MIDDLE CHURCH.
Second Avenue at Seventh Street.
Rev. Edgar Franklin Romig, D. D., Minister.
Services at 11 A. M. & 8 P. M.
Dr. Romig will preach.

THE MARBLE CHURCH,
Fifth Avenue at Twenty-ninth Street.
Rev. Daniel A. Poling, D. D., will preach.
11 A. M.—"Through Christ to Life."
8 P. M.—"What Is Christianity?"
Christian Endeavor, 6 and 6:45 P. M.
Midweek Service, Wednesday, 8 P. M.
Dr. Robert E. Speer.

THE CHURCH OF ST. NICHOLAS,
Fifth Avenue at Forty-eighth Street.
Rev. Malcolm James MacLeod, D.D., Minister,
Rev. J. Howard Brinckerhoff,
Associate Minister.
11 A. M.—Dr. MacLeod.
8 P. M.—Rev. J. Howard Brinckerhoff:
"Penetrating the Clouds."
Young People's Meeting at 6:30 P. M.

THE WEST END CHURCH,
West End Avenue at 77th Street.
Rev. Henry Evertson Cobb, D.D., Minister,
will preach at 11 A. M. and 4:30 P. M.
4:30 P. M.—Easter Carols. Choir assisted by Kathryn Platt Gunn, Violin.

THE FORT WASHINGTON CHURCH,
Fort Washington Avenue at 181st Street.
Rev. Irving Husted Berg, D.D., Minister,
11 A. M.—Rev. William V. D. Berg will preach: "After Easter, What?"
8 P. M.—Rev. Irving H. Berg, D.D., will preach: "What Shall We Do With Sunday?"
Church School at 9:50 A. M.

REFORMED CHURCH OF HARLEM,
89th St., East of Madison Avenue.
Edgar Tilton Jr., D. D., Minister.
11 A. M. and 8 P. M.—Dr. Tilton.
Easter Music will be repeated.

HAMILTON GRANGE, Convent Av. and West 149th St. Rev. Arthur Frederick Mabon, D. D., Minister. 11 A. M. and 8 P. M.

Spiritualist

SPIRITUAL SCIENCE INSTITUTE, INC.
Founder-President,
JULIA O. FORREST, Ph. n.
Inspirational Church of Divine Thought,
123 West 88th St.
Spiritual Meetings, Healing, Prayer, Messages,
Tues. and Thurs., 3:30 and 8:30 P. M.
Saturday, April 26, 10 P. M.,
Celestial Choristers.
Telephone Schuyler 6859.

UNIVERSAL SPIRITUAL CHURCH.
Beulah E. Thompson, George C. O. Haas, Ph. D. } Ministers.
HOTEL BILTMORE.
Sunday, April 27, at 8:15 P. M.
Tuesday, April 29, at 8:15 P. M.
Spirit Messages by the Celebrated
REV. JOHN SLATER.

REV. CONRAD HAUSER, N. S. A.
Spiritualist Church of Psychic Science,
320 West 77th St., New York City.
PUBLIC MEETINGS.
Sun., Tues., Friday Eve., 8; Wed., 2:30 P. M.
A MESSAGE TO EVERY ONE.

Theosophy

UNITED LODGE OF THEOSOPHISTS,
1 West 67th St.
PUBLIC LECTURE, SUNDAY EVE., 8:15,
"WHY REINCARNATION"?
Theosophy School, Sunday, 11 A. M.
Study Class, Wednesday, 8:15 P. M.
Questions answered, Friday, 8:15 P. M.
All welcome. No collection.

Unitarian

ALL SOULS' CHURCH,
DR. MINOT SIMONS, MINISTER.
Services temporarily in the hall of the MacDowell Club, 166 East 73d St.
11 A. M.—"Encouragements from the London Conference."

CHURCH OF THE SAVIOUR,
First Unitarian,
Borough Hall Subway Station, Brooklyn.
Rev. John H. Lathrop, D. D., Minister.
11 A. M.—The Mills of the Gods.
7:45—Religious Education in Conference.

WEST SIDE UNITARIAN CHURCH,
110th St., near Broadway.
LON RAY CALL, Minister.
11 A. M.—DR. ANNA GARLIN SPENCER.
"Personality Training and Family Consulation Service."

Universalist

CHURCH OF THE DIVINE PATERNITY,
Central Park West at 76th St.
REV. FRANK OLIVER HALL, D. D.,
Pastor Emeritus.
Service at 11 A. M., Sermon by
HENRY R. ROSE, D. D.
"Your Unconquerable Soul."

Vedanta

VEDANTA SOCIETY.
Founded by Swami Vivekananda, 34 W. 71st.
11 A. M.—Lecture by Swami Bodhananda:
"Kundalini and Chakas or the Serpent Power and Spinal Plexuses."

Other Services

MISS VILLA FAULKNER PAGE,
Metaphysical School of Health.
STEINWAY HALL (1007-8), 113 W. 57th St.
Wednesday, April 30, 8 P. M.
"Honor Thy Father and Thy Mother."
Thursday, 12:15 P. M.
Noonday Lecture and Healing Free to All.

MRS. GERTRUDE RUTTER NEWBY
will speak Sunday, 11:15 A. M.
Subject: "The Ten Lepers" (by request).
Tues., 1:30 P. M., Talk. 3 P. M., Class.
Topic: "The Wishing Stone."
11 West 42d St., Room 1402-4.

MAZDAZNAN PHILOSOPHY,
HOTEL McALPIN, SUNDAY, 3:30 P. M.
"CONCENTRATION, DEVELOPMENT, HAPPINESS."

BROOKLYN

Congregational

PLYMOUTH CHURCH,
Orange St. Clark St. I. R. T.
Pastors, J. Stanley Durkee, J. Elmer Fraser.
11:00 A. M.—Sermon, "Told What to Say."
7:45 P. M.—Students's Witness Band.

Ethical Movement

BROOKLYN ETHICAL CULTURE SOCIETY,
Academy of Music (Atlantic Av. Station).
11 A. M.—PROF. DAVID S. MUZZEY.
"Is Ethics Enough?"

Presbyterian

LAFAYETTE AVENUE PRESBYTERIAN,
Corner South Oxford St.
Dr. Magary will preach at 11 and 7:45.

THE NEW YORK TIMES MANUAL OF TYPOGRAPHICAL STANDARDS is a practical aid to advertisers, agents, artists, engravers, printers. 96 pages. 125 illustrations. Sent postpaid for $1.50. Address The New York Times Company, Times Square, New York.—Advt.

TRANSACTIONS ON THE NEW YORK STOCK EXCHANGE

FRIDAY, APRIL 25, 1930.

	Day's Sales.	Thursday.	Wednesday.	A Year Ago.	Two Years Ago.
	4,725,940	5,232,640	5,568,610	4,011,890	4,383,900

Same Period

	1930.	1929.	1928.	1927.	1926.
Year to Date.	321,493,290	367,706,800	263,403,834	176,205,617	156,813,920

Column headings (all three tables): 1930 High. Low. | Stock and Dividend Rate. | First. | High. | Low. | Last. | Net Ch'ge. | Closing Bid. Ask. | Sales.

Stock and Dividend Rate.
Abitibi Pwr. & Paper
Abraham & Straus
Adams Exp.
Adams Millis (2)
Adams Rumely
Adams Rumely pf.
Air Reduction
Air Way El. Appl.
Ajax Rubber
Alaska Juneau
Albany Corp.
Allegheny Corp.
Allis-Chalmers Mfg.
Alpha Port. Cem.
Amerada Corp.
Am. Agri. Ch.
Am. Bosch Magneto
Am. Brown Bov. Elec.
Am. Can (4)
Am. Car & Fdry.
Am. Chain pf.
Am. Chicle
Am. Coal
Am. & For. Pwr.
Am. Hawaiian S. S.
Am. Home Prod.
Am. Ice
Am. Internat.
Am. Locomotive
Am. Metal
Am. Pwr. & Lt.
Am. Rad. & S. S.
Am. Republics
Am. Rolling Mill
Am. Safety Razor
Am. Ship. & Com.
Am. Smelt. & Ref.
Am. Snuff
Am. Solv. & Ch.
Am. Steel Found.
Am. Stores
Am. Sugar Ref.
Am. Sum. Tob.
Am. Tel. & Tel.
Am. Tobacco
Am. Tobacco, B
Am. Type Founders
Am. W. Wks.
Am. Woolen
Am. Writ. Pap. pf.
Am. Zinc, L. & S.
Anaconda Copper
Anchor Cap
Andes Copper
Archer-Dan.-Midl.
Armour of Ill.
Armour of Ill., B
Arnold, Constable & Co.
Art Metal Constr.
Assoc. Dry Goods
Atch., T. & S. Fe
Atl. Coast Line
Atl. Refining
Atlas Powder
Atlas Stores
Auburn Auto
Austin, Nichols
Autosales
Auto-St. Saf. R.
Aviation Corp. of Del.
Baldwin Loco.
Baltimore & Ohio
Bamberger pf.
Bangor & Aroos.
Barnsdall, A
Bayuk Cig.
Beacon Oil
Beech-Nut Packing
Belg. N. Ry. pf.
Bendix Aviation
Best & Co.
Bethlehem Stl.
Blaw-Knox
Bloomingdale pf.
Bohn Al. & Brass
Borden Co.
Borg, Warner
Botany Cons. M., A
Briggs Mfg.
Briggs & Stratton
Brit. Emp. Stl.
Brockway M. T.
Bklyn. & Queens Tran.
Bklyn. Union Gas
Brown Shoe
Brunsw.-Balke-Col.
Bucyrus Erie
Budd (E. G.) Mfg.
Budd Wheel
Bulova Watch
Burns Bros.
Burr. Add. Mach.
Bush Term.
Butte & Superior
Butterick Co.
Byers (A. M.)
California Packing
Calumet & Arizona
Calumet & Hecla
Camp. W. & C. Fdy.
Canada Dry G. Ale
Canadian Pacific
Cannon Mills Co.
Capital Adm. Co.
Case (J. I.) Co.
Caterpillar Trac.
Celotex Co.
Cent. Aguirre Asso.
Century Ribbon Mills
Cerro de Pasco Cop.
Checker Cab Mfg.
Chesapeake Corp.
Chicago & Alton
Chicago Gt. West.
Chi., M., St. P. & P.
Chicago & N. W.
Chicago Pneu. Tool
Chi., R. I. & P.
Chicago Yel. Cab
Chile Copper
Chrysler Corp.
City Ice & Fuel
City Stores
Clark Equipment
Cluett, Peabody
Coca-Cola
Col. Beacon Oil
Colgate P. Peet
Collins & Aikman
Colorado F. & I.
Columbia G. & E.
Col. Graphophone
Columbian Carb.
Coml. Credit
Coml. Inv. Tr.
Coml. Solvents
Commonwealth & So.
Com'wth & Sou. pf.
Congoleum-Nairn
Congress Cigar
Consol. Cigar
Con. Film Indus.
Consolidated Gas
Consol. Gas Util.
Con. R. R. of Cuba pf.
Consol. Textile
Container Corp.
Contl. Baking Cl. A
Contl. Baking Cl. B
Contl. Can
Contl. Dia. Fibre
Contl. Insurance
Contl. Motors
Contl. Oil of Del.
Corn Prod. Ref.
Coty, Inc.
Cream of Wheat
Crex Carpet
Crosley Radio
Crown Cork & Seal
Crucible Steel
Cuba Company

Stock and Dividend Rate.
Curtis Publishing
Curtiss-Wright
Curtiss-Wright, Cl. A
Cutler-Hammer
Davison Chemical
Debenhams Sec.
Deere & Co. pf.
Delaware & Hudson
Del., Lack. & W.
Denver & R. Gde. W. pf.
Detroit Edison Co.
Devoe & R. Cl. A
Diamond Match
Dominion Stores
Drug, Inc.
Duluth Superior Trac.
Dunhill Internat.
Duquesne Lt. pf.
Du Pont de N.
Eastern Roll. Mill
Eastman Kodak
Eat'n Axle & Spring
Eitingon-Schild
Elec. Auto-Lite
Electric Boat
Elec. Power & Lt.
Elec. Storage Bat.
Endicott-Johnson
Eng. Pub. Serv. pf.
Equit. Off. Bldg.
Erie R. R.
Eureka Vac. Clean.
Evans Auto Lng.
Fairbanks Co.
Fairbanks, Morse
Fash. Pk. Assoc. pf.
Fed. Lt. & Trac.
Fed. Motor Tr.
Fed. Water Serv. A
Fed'l Dept. Stores
Fid. Ph. Fire Ins.
Firestone T. & R.
First Nat. Stores
Fisk Rubber
Follansbee Bros.
Foster Wheeler
Fourth Nat. Inv.
Fox Film, A
Freeport-Texas
Gardner Motor
Gen. Am. Tank Car
Gen. Asphalt
Gen. Bronze
Gen. Cable
Gen. Cigar
Gen. Electric
Gen. Foods Corp.
Gen. G. & El.
Gen. Mills
Gen. Motors
Gen. Outd. Adv.
Gen. Pub. Service
Gen. Ry. Signal
Gen. Refractories
Gen. Theatre Equip.
Gillette Safety Raz.
Gimbel Brothers
Glidden Co.
Gobel (Adolf)
Gold Dust
Goodrich (B. F.)
Goodyear T. & Rub.
Gotham Silk Hos.
Gould Coupler
Graham-Paige Motors
Granby Consol.
Grand Silver Stores
Grand Union
Granite City Steel
Grant (W. T.)
Great Northern pf.
Gt. North. Ore P.
Gt. Western Sug.
Grigsby Grunow
Gulf, Mob. & North.
Gulf States Steel
Hacken. Wat. pf.
Hahn Dept. Stores
Hall (W. F.) Ptg.
Hanna (M. A.) pf.
Harb. Walk. Ref.
Hart. Corp., A
Hayes Body
Hercules Powder
Hershey Choc.
Hoe (R.) & Co.
Hollander (A.) & Son
Houd. Hershey, B
Household Fin. pf.
Houston Oil
Howe Sound
Hudson & Man.
Hudson Motor Car
Hupp Motor Car
Illinois Central
Indepnd. Oil & Gas
Indian Motocycle
Indian Refining
Ingersoll Rand
Inland Steel
Inspiration Copper
Insuranshares
Interboro Rap. Transit
Interlake Iron
Intl. Agricultural
Intl. Bus. Mach.
Intl. Carriers
Intl. Cement
Intl. Combus. Eng.
Intl. Harvester
Intl. Hyd. El.
Intl. Match pf.
Intl. Merc. Marine
Intl. Nickel of Can.
Intl. Paper & P.
Intl. Printing Ink
Intl. Salt
Intl. Silver
Intl. Tel. & Tel.
Interst. Dept. St.
Investors Equity
Island Creek Coal
Johns-Manville
Jones & Laugh. pf.
Jordan Motor Car
K. C. P. & L.
Kayser (J.) & Co.
Kelly-Springfield Tire
Kelsey Hayes Wh.
Kelvinator Corp.
Kennecott Copper
Kimberly Clark
Kinney (G. R.)
Kolster Radio
Kraft-Ph. Cheese
Kresge (S. S.) Co.
Kreuger & Toll
Kroger G. & B.
Lago Oil & Transport
Lambert Co.
Lehigh Valley Coal
Lehigh Valley
Lehn & Fink Prod.
Libbey Owens Glass
Lima Locomotive
Liquid Carbonic
Loew's, Inc.
Loose-Wiles-Bis.
Lorillard (P.) Co.
Louisiana Oil Refining
Lou. G. & El., A
Ludlum Steel
McCall Corp.
McGraw-Hill Pub.
McKeesport T. P.

Stock and Dividend Rate.
McKesson & Rob.
McKesson & R. pf.
McLellan Stores
Mack Trucks
Macy (R. H.) & Co.
Madison Sq. G.
Magma Copper
Mallinson & Co.
Manati Sugar pf.
Man. Elec. Supply
Man. Shirt
Maracaibo Oil Exp.
Marmon Motor Car
Marshall Field
Martin-Parry
Mathieson Alkali
May Dept. Strs.
Maytag Co.
Maytag pf. w. w.
Melville Shoe
Mengel Co.
Metro-Gld. Pic. pf.
Mex. Seaboard
Miami Copper
Mid-Cont. Pet.
Middle St. Oil ctfs.
Mid. Steel Prod.
Minn. Hon. Reg.
Minn., M. Pwr. Imp.
Mo., Kan. & Texas
Mo. Pac.
Mohawk Carpet M.
Mons. Chem. W.
Montgomery Ward
Moon Motors
Morrell (J.) & Co.
Mother L. Coal'n
Moto Meter G. & E.
Motor Prod.
Motor Wheel
Mullins Mfg.
Munsingwear
Murray Corp.
Myer (F. E.) & Br.
Nash Motors
Nash., Ch. & St. L.
Ntl. Acme
Ntl. Air Transport
Ntl. Bellas Hess
Ntl. Biscuit
Ntl. Cash Reg., A
Ntl. Dairy Prod.
Ntl. Dist. Prod.
Ntl. Lead
Ntl. Pwr. & Lt.
Ntl. Supply
Ntl. Surety
Ntl. Tea
Neisner Bros.
Nevada C. Cop.
Newton Steel
N. Y. Central
N. Y. C. & St. L.
N. Y. Dock
N. Y. Investors
N. Y., N. H. & H.
N. Y., Ont. & Western
N. Y. State Rys.
N. Y. Steam pf.
North Amer.
North Amer. Aviation
North. Pacific
Norwalk Tire & Rubber
Oil Well Supply
Oliver Farm Equip.
Omnibus Corp.
Oppenheim, Col.
Orpheum Circ. pf.
Otis Elevator
Owens Ill. Glass
Pacific G. & E.
Pacific Lighting
Pacific Tel. & Tel.
Pacific Oil Stubs
Packard Motor Car
Pan-Am. Petroleum, B
Panhandle P. & R.
Paramount-F.-L.
Park & Tilford
Park Utah C. M.
Parmelee Trans.
Pathe Exchange
Patino Mines
Peerless Motor Car
Penick & Ford
Penney (J. C.)
Penn. Dixie Cement
Pennsylvania R. R.
Peoples Gas, Chi.
Pere Marquette
Pet Milk
Phelps Dodge
Phila. Co.
Peop. Drug Stores
Phila. & Read. C. & I.
Philip Morris
Phillips Pet.
Pierce Oil
Pierce Petroleum
Pillsbury Flour
Pirelli Co.
Pitts. & W. Va.
Pittston Co.
Poor & Co.
Porto R.-A. Tob.
Postal Tel. & C.
Prairie Pipe Line
Pressed Steel Car
Proc. & Gam.
Producers & Refiners
Pub. Serv. N. J.
Pub. Serv. N. J. pf.
Pullman Corp.
Punta Alegre Sugar
Pure Oil
Purity Bakeries
Radio Corporation
Radio-Keith-Orph., A
Raybestos Man.
Real Silk Hos. Mills
Rem.-Rand
Reo Motor Car
Rep. Steel
Reynolds Metals
Reynolds Spring
Reynolds Tob., B
Rhine W. El.
Richfield Oil
Rio Grande Oil
Rossia Ins.
Royal Dutch
Safeway Stores
Savage Arms
St. Joseph Lead
St. L.-San F.
St. Louis Southwestern
Schulte Retail St.
Scott Paper
Seaboard Air Line
Seaboard Oil
Seagrave
Sears, Roebuck
Second Nat. Inv.
Seneca Copper
Servel, Inc.
Sharp & Dohme
Shattuck (F. G.)
Shell Union Oil
Simmons Co.
Simms Petrol.
Sinclair Consol. Oil
Skelly Oil
Snider Packing
Solvay A. I. pf.
So. Porto Rico Sug.
Southern Pacific
Southern Railway
Spalding (A. G.)
Sparks Withing.
Spencer Kellogg
Spiegel-May-Stern
Stand. Brands
Stand. Gas & El.

Continued on Page Twenty-seven.

Dividend rates as given in the above table are the annual cash payments based on the latest quarterly or half yearly declarations.

*Unit of trading less than 100 shares. †Partly extra. ‡Plus 4% in stock. §Plus 5% in stock. ‖Plus 2% in stock. a Paid last year—no regular rate. b Payable in stock. c Plus 6% in stock. e Payable in stock. f Plus 10% in stock. g Plus 8% in stock. h Plus 6% in stock. j Plus 8% in stock. k Plus 1% in stock. m Plus 1% in stock. n Plus 3% in stock.

TIME TESTED INVESTMENTS

BANK OF AMERICA

Record of Growth

TOTAL RESOURCES

1927 .... $194,589,400
1929 437,940,000

Bank of America's strong position in relation to modern banking trends is described in our new special report.

GILBERT ELIOTT & Co.
Members New York Stock Exchange
Members Assn. of Bank Stock Dealers
11 Broadway

Electric Output 10% Higher

For the twelve months ended February 28, 1930, electric output was 91,830,663,000 kilowatt hours as compared with 83,482,007,000 kilowatt hours for the corresponding previous twelve-month period. This represents an increase of 8,348,656,000 kilowatt hours or more than 10%.

The consistent growth and stability of earnings, which are characteristic of this industry, recommend the senior securities of electric light and power companies for conservative investment.

W. C. Langley & Co.
115 BROADWAY
NEW YORK

General Refractories Co.

We have prepared a booklet descriptive of this Company which we will be pleased to furnish on request

Hamershlag, Borg & Co.
Members New York Stock Exchange
39 BROADWAY NEW YORK
Telephone DIGBY 4500

WE invite inquiry regarding the operations and securities of the Associated Gas and Electric System.

Founded in 1852

Properties in 26 States serving 1,270,000 customers in well-established public utility territories.

Associated Gas and Electric Company
Incorporated in 1906
Paid-up Capital and Surplus $300,000,000
61 Broadway New York

DISCOUNT HOUSE OF SALOMON BROS. & HUTZLER
MEMBERS OF THE NEW YORK STOCK EXCHANGE
SIXTY WALL STREET
NEW YORK
Uptown—730 Fifth Avenue
BOSTON CHICAGO
PHILADELPHIA CLEVELAND

Tucker, Anthony & Co.
120 Broadway
Members New York Stock Exchange

HAYDEN, STONE & CO.
NEW YORK BOSTON

Dillon, Read & Co.
United States Government and Municipal Bonds
Foreign Government Securities
Railroad, Public Utility and Industrial Financing

Exempt from all Federal Income Taxes
City of Memphis
TENNESSEE
4¾% Bonds
January 1, 1937-1966
Legal Investment for Savings Banks and Trust Funds in the State of New York.
1937-1944
Prices to Yield 4.35%
1956-1966
Prices to Yield 4.30%

Kissel, Kinnicutt & Co.
Members N. Y. Stock Exchange
New York Chicago

Position and Outlook of the Oil Industry
together with comments on leading oil stocks, discussed in bulletin No. 106.
Copies on request

Samuel Ungerleider & Company
Members New York Stock Exchange
50 Broadway New York
Telephone DIGby 6400
Uptown Offices:
1372 Broadway 400 Madison Ave. 551 Fifth Ave.

New York State MUNICIPAL BONDS
To Yield 4.50% to 5.00%
EDMUND SEYMOUR & CO.
Members New York Stock Exchange
63 Wall Street, New York

DIRECT WIRES TO
Chicago—Pittsburgh—Philadelphia
Boston—Detroit—Cincinnati
Columbus
COLVIN & CO.
Members New York Stock Exchange
35 Wall Street, New York
CHICAGO PITTSBURGH

JACKSON & CURTIS
ESTABLISHED 1879
Members New York Stock Exchange
115 Broadway New York

BLYTH & CO., INC.
120 Broadway, New York
Telephone 1902 Rector
San Francisco Chicago Los Angeles
Philadelphia Boston
Portland Seattle

Railway Express Agency
5s, Due 1930-1949
FREEMAN & COMPANY
48 WALL STREET, NEW YORK

S. P. Woodard & Co.
Incorporated
37 Wall Street New York
Telephone BOWling Green 7435

Paul Plunkett & Company
Incorporated
Financial Counsel
60 East 42nd Street
New York City

FINANCIAL MARKETS

Slow Reaction in Most Stocks Continues—Call Money 3½ Per Cent, Sterling Steady.

The only actual developments of yesterday in financial or industrial news were the continued decline in wheat and some unfavorable railway-earnings reports for March. Prices on the Stock Exchange pursued in general a slow decline, mostly not exceeding 1 or 2 points and being offset, as usual, by a few somewhat emphatic advances. The fall of nearly 2 cents in wheat brought the May delivery, at $1.02 per bushel, nearly a cent below the lowest price reached by it on the February break. Other grains declined along with wheat, though not reaching the low points of this year.

Yesterday's report of the Commerce Department on the country's export of wheat in March showed the effect of the government's "holding movement" on outward trade. Last month's total shipments were less by 2,771,000 bushels than in the short month of February and more than a million bushels under March, 1929. Instead of the export of 10,000,000 bushels or more per week, lately declared to be necessary for getting the accumulated surplus into manageable shape, the March outgo was only 2,414,000 bushels, or less than 600,000 weekly. Since the rate of weekly shipment, as reported thus far in the present month, has been considerably less than either last month or in April of 1929, it is practically certain that the "carry-over" at the season's end will far exceed that of last July, which was itself almost unprecedentedly large.

Transactions on the Stock Exchange were lighter than the day before and the movement of prices, although preponderantly downward, was irregular, with numerous stocks recovering a considerable part of their earlier losses before the close. Some of the railway reports for March showed considerably larger decrease of business, as compared with 1929, than had been indicated by last month's 8¼ per cent reduction in the whole country's freight loadings. With the Pennsylvania, for instance, gross revenue was 12 per cent less than in March, 1929, and net operating income lower by 33 per cent, and the comparison with the three or four preceding years is not much more favorable.

Reviews of the week by the mercantile agencies found a somewhat less cheerful note than a week or two ago. Bradstreet reports a "quieting down" in distributive trade and in industries whose Spring business is their specialty. Dun emphasizes slowness of revival and the scattered and restricted character of such improvement as has occurred. Further curtailment in the textile trade is pointed out; also what Dun describes as evidence that "a strongly defined tendency toward lower commodity prices still exists." Of the week's actual movement of such prices, it is shown that, out of forty-seven changes, thirty-nine were downward. Attention is called, naturally enough, to the evidence of "narrower profit margins and reduced purchases" provided in the quarterly company statements now in course of publication. As to these, the watchers of business conditions will await with particular interest next week's statements for the three-months' period by the United States Steel.

ENTER RADIO TRUST SUIT.

Lamp Companies File Summonses in Wilmington Federal Court.

WILMINGTON, Del., April 25 (AP).—Summonses charging the Radio Corporation of America with violation of the Clayton anti-trust act were filed in Federal District Court today by the Sunlight Lamp Company of Ohio and the Universal Electric Lamp Company.

These and similar summonses filed in the last few months are being held up pending result of an appeal taken from the Federal Court to the Circuit Court of Appeals at Philadelphia by the Radio Corporation.

The latter has been charged by the De Forest Radio Company with violation of the anti-trust act in having its license contracts contain a clause making manufacturers using R. C. A. patents in the building of radio sets equip the sets with R. C. A. tubes. The Federal Court here entered an interlocutory decree against the Radio Corporation and the latter took an appeal to the Circuit Court.

The other summonses have been filed by the Schickerling Products Company, the Mellotron Tube Corporation, the Vesta Battery Corporation, the Gold Seal Electric Company and the Northern Manufacturing Company.

CHASE BANK STOCK RULING.

Association Holds Merger Shares Not Interchangeable in Deliveries.

According to a ruling of the board of governors of the Association of Bank Stock Dealers, made yesterday relative to the shares of the Chase National Bank, the Equitable Trust Company and the Interstate Trust Company, none of these stocks individually may constitute a good delivery in fulfillment of contracts for either of the others. Under the terms of the merger agreement between these institutions, shares of the Equitable and Interstate are to be exchanged for those of the Chase.

The effect of this ruling is to prohibit the delivery of an equivalent amount of the stock of one institution where a contract has been made for shares of another of the three.

SILVER BULLION.

Bar silver in London ⅛d up at 19⅛d per ounce; New York price ⅛c up at 42⅝c.

Range for 1930—

London	21⅝d.	Jan. 2	18⅝d.	Mar. 4
New York	46⅝c.	Jan. 2	39⅝c.	Mar. 4

Range for 1929—

	Highest.		Lowest.	
London	26¼d.	Jan. 7	21⅛d.	Dec. 30
New York	57½c.	Jan. 10	46½c.	Dec. 30

TOPICS IN WALL STREET.

News, Comment and Incident, On the Stock Exchange and In the Financial Markets.

Stocks worked irregularly lower yesterday in a continuation of the selling that struck the market on the afternoon before. Wide breaks in a few issues were blamed for the unsettlement on the Stock Exchange. The weakness was most acute in Stewart Warner, a low-priced stock that fell 12 points from its previous close and recovered only a fraction; in Electric Auto-Lite, Chicago Pneumatic Tool and a few other issues. The declines elsewhere were comparatively narrow, and these were offset to some extent by brisk advances in a dozen or so issues. The heaviness exhibited by the market most of the day was ascribed to the unsatisfactory character of some of the earnings reports for the first quarter. However, interests committed to the advance professed to be satisfied with the market's action and insisted that recent strength was to be considered as a forecast of an industrial recovery that may be some months off. Yesterday's net losses, using the averages as a yardstick, were not large. Transactions on the Stock Exchange showed a falling off as compared with the day before.

The First Quarter Reports.

A great deal was heard yesterday concerning the income statements for the first three months of 1930 and the "bear party" was said to have made effective use of them. At any rate, almost every stock that broke sharply was reported to have been influenced by earnings statements already issued or about to be issued. Interests that are seeking to have the advance resumed did not fail to point out, however, that the picture is not so bad as many have painted it. Some of the compilations of earnings make rather pleasant reading, it was noted. It was emphasized also that the "bad news"—meaning the first quarter's reports—will soon be out of the way.

Money and the Bond Market.

The assumption that cheap money and active buying of bonds go hand in hand does not appear to be quite in keeping with the facts as they are viewed at present. Domestic bond prices have slipped considerably from the high points of the year in the last two or three weeks, while the decline in foreign bonds has been much less pronounced. On this score it is interesting to note that most of the large issues that are being talked for offering in the near future are foreign loans, and with investors in a cautious frame of mind it is logical to expect that the prime issues will meet with success. London has experienced a backing up of second-grade issues, so that future progress in our bond market would seem to depend largely on the quality of the new issues brought out and the volume thereof.

Meeting Public Tastes.

The expansion of bus operations by the railroads, which makes steady progress, was said yesterday to represent an increasingly close study of public tastes made by the carriers. The Pennsylvania, the New Haven and the Reading are conspicuous examples of railroads which operate buses over long runs. The rates on these buses are below the railway rates, for, as the railroads pointed out before they entered the field themselves, the general public pays through taxation for the highways over which the buses operate. While bus fares are cheap, it is recalled that in the past, cheapness has not always been the predominant drawing card in transportation. Railway executives would be interested to learn exactly why the public uses long-distance buses, but, pending an answer to the question, some of them are going ahead in the task of making the motor vehicle an ally instead of a rival.

Helping Out the Money Market.

The heavy shipments of gold from Brazil, $15,000,000 of which arrived on Thursday and an additional $20,000,000 of which is due soon, should have a material effect upon the money market. Coming at a time when other influences are at work to produce firmer money rates, the consignments of gold should carry the money market over the first of the next month without appreciable strain.

How to Make the Rise Smaller.

For some obscure reason a reform movement has struck several of those whose business it is to report brokers' loans as given out by the Federal Reserve Bank of New York. Ever since January, 1929, when the Reserve began publishing its figures in round millions, there have been frequent discrepancies between the totals as given out by the bank of issue and the sum of the component items listed opposite the three classes of lenders. In the past it has been the custom to accept the Reserve's figures for the totals as correct and to base figures for the net change in loans on those totals. Thus this week's total of $4,217,000,000, against the announced total of $4,124,000,000, indicated a rise of $93,000,000 during the week. Suddenly it was discovered, however, that the sum of last week's items actually added up to $4,125,000,000, which would mean an increase of only $92,000,000 during the week. Distrusting the Reserve's addition, several commentators fixed the advance at the smaller figure and one even went so far as to change the Reserve's total in publishing it.

Stewart-Warner's Break.

Within a few minutes yesterday after the directors of the Stewart-Warner Corporation had reduced the annual dividend rate on the company's stock from $3.50 in cash and 8 per cent in stock to $1 in cash, the issue declined more than 10 points, and it closed at 30½, a new low for the year. The collapse affected other automobile manufacturing and automobile equipment companies, and declines of 1 to 7¼ points occurred.

American Influence Abroad.

If anything were needed to prove that the United States is becoming internationally minded, it is the growing financial interest of America in portions of the globe where Europe has carried on trade and investment unchallenged. South Africa, for example, has long been regarded as the private preserve of the British. Now American interests are becoming an important factor in the metal and mining situation on the Dark Continent, so much so that many brokerage houses execute substantial orders daily for South African copper stocks. It is understood that in the last few weeks several investment trusts here have added considerably to their holdings of these shares.

MONEY.

Friday, April 25, 1930.

There were no developments in the money market to set it apart from the rates and conditions of the last week. Business continued on a small scale, notwithstanding good supply on offer. On the Stock Exchange 4 per cent was paid for standing loans, 3½ for new money, and 3 for street loans. The Curb Exchange was 4½ per cent for renewals and 4 for new money. Time money was 4@4¼ per cent, but trading was quiet. Acceptances and commercial paper were unchanged.

Call Loans.

New York Stock Exchange.

Renewals.	High.	Low.	Last.	Thursday's Last.	Year Ago.
4	4	3½	3½	3½	16

New York Curb Exchange.

4½	4½	4	4	4	....

Time Loans.

	Yesterday.	Thursday.	Year Ago.
60-90 days	4 @4¼	4 @4¼	8¾@8½
4-5-6 mos.	4¼	4¼	8 @8¾

Commercial Paper.

	Yesterday.	Thursday.	Year Ago.
Best names, 4 to 6 mos.	3¾@4	3¾@4	6
Other names, 4 to 6 mos.	4	4	6

Rediscount Rate, N. Y. Reserve Bank

Rate on all classes of rediscountable paper, 3½ per cent. Rate effective March 14, when it was reduced from 4 per cent, which had been in effect since Feb. 7.

Bankers' Acceptances.

Prime bankers' acceptances, eligible for purchase or rediscount by Federal Reserve Banks. Rates quoted are for discount at purchase:

	Bid.	Asked.
30 days	3⅛	3
60 days	3⅛	3
90 days	3⅛	3
Four months	3⅛	3
Five months	3¼	3⅛
Six months	3¼	3⅛

London Market.

Money off ¼ per cent at 1⅝ per cent; short bills unchanged at 2 5-16@2⅜ per cent; three months' bills off 1-16 at 2½ per cent.

Gold bullion up ⅛ penny at 84s 11½d. The Bank of England sold £1,700 in bar gold and exported £7,000 in sovereigns.

Clearing House Exchanges.

Exchanges at the New York Clearing House, $1,463,000,000; balance, $217,000,000; Federal Reserve credit balance, $167,000,000; exchanges this day a year ago, $1,283,000,000.

MARKET AVERAGES.

Friday, April 25, 1930.

STOCKS.

	High.	Low.	Last.	Net Chge.
25 railroads	129.25	128.56	128.87	—.49
25 industrials	348.41	341.28	344.16	—.31
50 stocks	238.83	234.92	236.51	—.40

DAILY RANGE OF 50 STOCKS.

	High.	Low.	Last.	Net Chge.
Apr. 24	239.99	235.54	236.91	—1.83
Apr. 23	241.64	237.35	238.74	—.30
Apr. 22	239.93	234.17	239.04	+2.04
Apr. 21	242.45	236.42	237.00	—4.85
Apr. 17	243.15	239.31	241.85	+1.55

MONTHLY RANGE OF 50 STOCKS.

	High.	Date.	Low.	Date.	Last.
1930	245.60	Apr. 10	234.17	Apr. 22	236.51
1929	249.88	Apr. 30	234.93	Apr. 1	249.04
1928	196.80	Apr. 13	188.52	Apr. 24	194.64
1927	158.49	Apr. 22	149.09	Apr. 1	154.27
1926	120.16	Apr. 29	112.05	Apr. 15	118.90

YEARLY RANGE OF 25 RAILROADS.

*1930	136.00	Mar. 29	123.94	Jan. 7	128.87
1929	158.71	Sep. 3	107.92	Nov. 13	124.64

YEARLY RANGE OF 25 INDUSTRIALS.

*1930	358.16	Apr. 10	281.47	Jan. 18	344.16
1929	469.49	Sep. 19	220.95	Nov. 13	288.17

YEARLY RANGE OF 50 STOCKS.

*1930	245.60	Apr. 10	202.95	Jan. 2	236.51
†1929	251.54	Feb. 1	226.77	Mar. 26	244.87

FULL YEARS.

1929	311.90	Sep. 19	164.43	Nov. 13	206.40
1928	231.45	Dec. 31	173.13	Feb. 20	230.52
1927	185.47	Oct. 4	135.82	Jan. 27	181.96
1926	142.35	Dec. 20	109.63	Mar. 30	139.53
1925	138.21	Dec. 28	101.16	Mar. 30	137.46

DOMESTIC BONDS.

		Net Change Day.	Month.	Year.
40 issues	87.94	+.10	—1.51	—.47

DAILY RANGE OF 40 DOMESTIC BONDS.

Apr. 24	87.84 — .15		Apr. 21	88.05 — .09	
Apr. 23	87.99 — .03		Apr. 17	88.14 — .04	
Apr. 22	88.02 — .03		Apr. 16	88.18 — .16	

YEARLY RANGE OF 40 DOMESTIC BONDS.

	High.	Date.	Low.	Date.	Last.
*1930	89.97	Mar. 20	86.32	Jan. 3	87.94
†1929	90.35	Jan. 5	87.63	Apr. 9	88.41

FULL YEARS.

1929	90.35	Jan. 5	83.83	Nov. 14	86.51
1928	93.60	May 3	89.24	Aug. 14	89.91
1927	92.98	Dec. 1	89.47	Jan. 3	92.90
1926	89.75	Dec. 30	85.52	Jan. 4	89.49
1925	85.44	Dec. 31	81.99	Jan. 5	85.44

FOREIGN BONDS.

		Net Change Day.	Month.	Year.
10 govt. issues	107.31	—.20	—.79	+2.19

DAILY RANGE OF FOREIGN BONDS.

Apr. 24	107.51 — .03	Apr. 21	107.50 — .04
Apr. 23	107.54 + .05	Apr. 17	107.54 + .09
Apr. 22	107.49 — .01	Apr. 16	107.45 — .04

YEARLY RANGE OF FOREIGN BONDS.

	High.	Date.	Low.	Date	Last.
*1930	108.10	Mar. 26	105.85	Jan. 2	107.31
†1929	105.96	Feb. 4	104.07	Mar. 26	105.12

FULL YEARS.

1929	105.96	Feb. 4	103.57	Oct. 30	105.87
1928	107.42	Apr. 5	105.10	Dec. 21	105.49
1927	106.72	Oct. 3	104.92	Jan. 5	106.50
1926	105.07	Dec. 13	102.60	Mar. 31	105.02
1925	103.80	Nov. 16	101.04	Jan. 2	103.26

*To date. †To corresponding day last year.

THE TREASURY STATEMENT.

Special to The New York Times.

WASHINGTON, April 25.—Revenue receipts and expenditures as at close of business April 23:

Receipts.	This Month.	Corr. Period Last Year.	Fiscal Year 1930.	Corr. Period Fiscal Year 1929.
Customs	$31,612,600.22	$39,086,785.65	$453,649,852.15	$490,265,318.44
Internal rev. income and profits tax	29,312,713.95	36,745,204.40	1,841,450,558.56	1,723,309,804.53
Misc. internal revenue	39,462,620.91	38,508,357.23	505,982,861.42	489,101,111.66
Misc. rcts. proceeds govt.-owned foreign obl'ns:				
Principal	....	....	51,066,708.26	28,562,640.00
Interest	....	....	70,337,068.52	90,252,451.22
Railroad securities	317,900.42	315,835.05	5,342,700.43	14,830,930.30
All others	191,374.23	407,241.06	4,104,093.80	6,071,672.61
Trust fund rcts. reappropriated for investments	4,794,936.19	3,162,919.35	35,989,109.20	43,970,990.58
Proceeds sale of surplus property	357,410.64	465,120.23	6,748,335.54	7,177,407.86
Panama Canal tolls, &c.	1,536,533.09	1,486,981.57	23,095,263.70	22,712,104.02
Other miscellaneous	16,948,256.66	19,557,601.44	168,918,766.43	150,619,666.74
Total ordinary	$124,534,346.31	$139,736,045.98	$3,166,685,318.01	$3,066,874,597.96
Excess of total expenditures chargeable against ord. receipts	204,417,564.31	150,912,095.43	94,475,737.78	90,852,000.60
Total expr's chargeable against ord. receipts	$328,951,910.62	$290,648,141.41	$3,261,161,055.79	$3,157,726,598.56

Balance today, $209,607,846.06.

$9,469,050 EARNED BY FOX FILM IN 1929

The Net Profit Compares With $5,957,218 in 1928—$5,612,609 More From Securities.

$5,786,610 TO SURPLUS

$19,929,888 Total at End of Year—$40,068,258 Receipts, Against $29,328,690.

A net profit of $9,469,050 is reported by the Fox Film Corporation for 1929, against $5,957,218 in 1928. The figure for 1929 is exclusive of a profit on sale of securities of $5,612,609, which was credited directly to profit and loss surplus account.

The consolidated income accounts of the Fox Film Corporation and subsidiaries for the years ended on Dec. 28, 1929, and Dec. 29, 1928, compare as follows:

	Year end. Dec. 28, 1929	Year end. Dec. 29, 1928
Film rentals and sales	$36,671,036	$26,888,731
Receipts from adv, &c.	1,233,278	1,170,033
Laboratory sales	2,163,944	1,269,926
Total receipts	$40,068,258	$29,328,690
Exhaustion of rent film	20,136,623	14,230,511
Other film serv costs	7,442,543	7,574,926
Expenses and taxes	4,459,475	3,112,456
Deprec fix assets	105,344	141,671
Balance	$7,924,273	$4,269,126
Other income	5,190,002	2,200,965
Total income	$13,114,275	$6,470,091
*Obsolescence	2,379,225	....
Federal taxes	1,266,000	512,873
Net profit	$9,469,050	$5,957,218
Dividends	3,682,440	3,217,741
Surplus	$5,786,610	$2,739,477

*Special provision for obsolescence of silent film, scenarios and advertising accessories.

The surplus account follows: Balance at the beginning of the year, $16,565,995; surplus for the year 1929 after dividends, $5,786,610; profit on securities, $5,612,609; total, $27,965,214; settlement of claim affecting prior years, $50,000; expenses of retirement of funded debt of subsidiaries, $106,606; special provision for obsolescence of silent films, scenarios and advertising accessories, $300,000 applicable to the year 1930, and $2,085,137 applicable to the year 1928; transferred to reserve for revaluation of investment, $2,214,438; transferred to reserve for indeterminate liabilities and contingencies, $2,497,466; miscellaneous nonrecurring items, $181,657; leaving profit and loss surplus on Dec. 28, 1929, of $19,929,808.

MORE FOX STOCK LISTED.

Exchange Admits 1,900,000 Additional Shares to Trading.

Listing of 1,600,000 additional shares of Class A common stock of the Fox Film Corporation and of 300,000 additional shares to be reserved for issuance upon the exercise of stock purchase warrants was authorized yesterday by the committee on stock list of the New York Stock Exchange. The listing is part of the Halsey-Stuart financing plan for the company.

Issuance of the 1,600,000 additional shares was authorized by the directors of Fox Film on April 17 in part payment for 660,900 shares of common stock of Loew's, Inc. The balance of the purchase price, $27,000,000, was paid partly in cash and partly by the cancellation of claims of the company against Fox Theatres Corporation. The directors also authorized the issuance of 300,000 shares of stock for the exercise of warrants which were to be issued to the bankers underwriting an issue of $55,000,000 secured 6 per cent gold notes in compensation for their services.

The Stock Exchange also authorized the listing of 409,843 additional shares of Warner Brothers Pictures, Inc. Of this stock, 27,903 shares are to be issued for common stock of the Stanley Company of America, in which Warner Brothers now own a majority of the stock. In addition, 220,306 shares are for use for conversion of the corporation's 6 per cent debentures, 156,968 in payment of interest on these debentures, and 4,666 shares for two theatres in West Virginia.

Listing of 460,000 additional shares of Radio-Keith-Orpheum Corporation Class A stock, of which 390,952 shares will provide capital for expansion and part of the balance will provide compensation for the company's bankers, was also approved by the Exchange.

BANK CLEARINGS OFF 13% FROM YEAR AGO

Recession Is Attributed Partly to the Lateness of Good Friday This Spring.

Bank clearings this week at twenty-three leading cities in the United States were $9,381,577,000, or 13 per cent less than a year ago. In New York City they were $6,234,000,000, or 14.4 per cent less, while in the principal centres outside of New York they were $3,147,577,000, or 10 per cent less.

Part of the recession is attributable to the holiday on Good Friday, which in both preceding years was earlier. This week's reduction is a little larger than for any other week since the third week in March. The April return, though, still shows great improvement over the preceding three months of this year.

Clearings for the week, as reported to R. G. Dun & Co., and average daily bank clearings for the year to date and for the corresponding parts of last year, follow:

	Week Apr. 24, 1930.	Week Apr. 25, 1929.
Boston	$412,000,000	$414,000,000
Philadelphia	433,000,000	599,000,000
Baltimore	89,946,000	90,256,000
Pittsburgh	184,862,000	193,615,000
Buffalo	49,788,000	55,674,000
Chicago	575,834,000	593,974,000
Detroit	201,958,000	250,604,000
Cleveland	122,819,000	147,436,000
Cincinnati	63,529,000	72,669,000
St. Louis	115,900,000	126,400,000
Kansas City	123,800,000	130,500,000
Omaha	39,890,000	42,699,000
Minneapolis	87,646,000	73,613,000
Richmond	45,258,000	40,879,000
Atlanta	46,150,000	55,461,000
Louisville	38,386,000	38,174,000
New Orleans	42,169,000	54,973,000
Dallas	39,939,000	51,109,000
San Francisco	184,600,000	186,500,000
Los Angeles	177,985,000	201,297,000
Portland	33,210,000	34,738,000
Seattle	38,908,000	47,864,000
Total	$3,147,577,000	$3,498,235,000
New York	6,234,000,000	7,285,000,000
Total all	$9,381,577,000	$10,783,235,000
Average daily:		
April to date	1,857,124,000	1,990,443,000
March	1,863,059,000	2,269,738,000
February	1,775,833,000	2,314,939,000
January	1,827,492,000	2,370,570,000

Canal Zone Fuel Oil Rise Rescinded.

The Standard Oil Company of New Jersey has rescinded its recent increase of 10 cents a barrel in the price of fuel oil at Cristobal and Balboa, Panama Canal Zone, retaining the price of $1.20 a barrel, it was announced yesterday.

Stock's Price Almost Halved In First Sale in 12 Years

Ten shares of stock of the American Coal Company of Allegany County were sold on the New York Stock Exchange yesterday at $28 a share, the first trade in this security since June 11, 1918, when 100 shares were sold at $52 a share.

There are 60,000 shares of $25 par value listed on the Exchange.

MONTHLY BULLETIN BY STOCK EXCHANGE

New Publication Appears With Forty-seven Charts and Fifteen Tables.

ALL QUOTED VALUES LISTED

Object, Says Simmons, Is to Give to Public Best Information on Securities.

As an enlargement of its statistical service bearing on the marketing of securities, the New York Stock Exchange began yesterday the publication of a monthly bulletin in which numerous compilations and charts are presented. The first bulletin covers the activities of the stock and bond markets in March.

The object of the bulletin, as explained by E. H. H. Simmons, president of the Exchange, is "to collect in convenient form economic data relative to the security markets—and particularly, of course, to the New York Stock Exchange—so that all interested persons may, as far as possible, be put in possession of the best information of the sort obtainable by the Exchange. Whatever significance this information may or may not have, in relation to future trends in security prices or other such conjectural questions must, of necessity, be left for the reader to determine."

Most Data From the Exchange.

Mr. Simmons says much of the statistical information is gathered by the Exchange itself, but the bulletin will include also certain statistical series obtained from outside sources.

"Mindful of the increasingly close relationship between the leading stock markets of the world and their tendency on frequent occasions to act and react upon each other," says Mr. Simmons, "certain foreign statistics will be included. In general, it may be said that statistical information concerning stock markets cannot be obtained abroad as readily as in this country."

The bulletin gives a table showing the market value of all stocks, classified by groups and separated into common and preferred stocks, at the beginning of April.

The total market value of all common stocks on that date is shown as $67,521,816,611, the average price a share $63.08, the total number of shares listed 1,070,423,108 and the number of separate issues 851. The total market value of all preferred stocks is shown as $8,553,630,848, the average price a share $78.97, shares listed 108,313,216 and separate issues 465.

Wide Scope of Bulletin.

Forty-seven separate charts are included in the bulletin, together with fifteen tables. Among the tables is an addition to the Stock Exchange statistics showing the market value of all listed bonds on April 1, the total outstanding, the number of separate issues and the average price for a bond. The various bonds are classified according to groups, as in the case of stocks.

The table for April 1 shows 1,550 issues, including foreigns of all descriptions. The aggregate market value of all was $48,291,463,272 and the average price $97.55. There are also separate tables on American-listed bonds and on foreign-listed bonds.

SISSON SEES TRADE NORMAL BY SUMMER

Banker Declares Business Has Made Record Recovery From Recent 'Jazzy' Economics.

Declaring that never in the history of the country had there been such a rapid revival of business as the present recovery following the "jazz economics of last Fall," Francis H. Sisson, vice president of the Guaranty Trust Company, predicted yesterday a return to "a fairly normal domestic business life this Summer."

Mr. Sisson spoke at the annual Eastern District Conference of the International Trade Composition Association in the Printing Crafts Club, 461 Eighth Avenue, on "Banking and Credits." Despite an irregular trend in business, he said, it is returning to "a sound background of statistics and economic law." The second quarter of this year, he said, has been ushered in more favorably than the first quarter.

Although business was 5 per cent below normal in the first quarter of this year as compared with the same period last year, and 15 per cent below the peak of 1929, he said, it shows considerable progress with an increase in construction contracts, greater strength of commodity prices and continued ease of money. Extreme pessimism, he said, was not justified, as "there is a sufficient trend upward to give us daylight ahead."

Mr. Sisson thought it time to absorb the surpluses and correct the maladjustments of last year. Federal Board figures show, he said, a depression on bank clearings, car loadings, machine tool orders, retail sales and payrolls, but there was nothing in sight to cause a disturbance to the stock market.

For the future Mr. Sisson had the expectation of "some definite tariff legislation, a continued flow of gold back to our own shores, a tendency to lower living costs, greater bank savings, an increase in Spring buying and more American money being invested in foreign securities."

Three months ago, he said, the question was asked as to how far the decline would go, while now it is only a question of how long it will be before normal conditions prevail again. The "indomitable spirit of optimism latent in the minds of American business men," he concluded, "is reasserting itself all along the line."

George Whittaker, president of the association, welcomed about 100 delegates attending the conference from Eastern States. Technical trade problems were discussed at the sessions.

STEWART-WARNER CUTS DIVIDEND RATE

Reduces Annual Basis to $1 From $3.50—$656,011 Net Income for Quarter.

SHARP DECLINE IN STOCK

Drops From 42 to 30⅛, Recovering to 30½ at Close, on Turnover of 35,300 Shares.

CHICAGO, April 25 (AP).—A sharp decrease in earnings and a drastic slash in the dividend rate were announced today by the Stewart-Warner Speedometer Corporation. The directors declared a quarterly dividend of 25 cents a share, payable on May 15 to stock of record of May 5. The previous rate was 87½ cents quarterly, or $3.50 a year.

Net income of $656,011 for the first quarter of 1930 compared with $2,054,224 in the same period last year.

Sharp Break in Stock Here.

Directors of the Stewart-Warner Speedometer Corporation yesterday reduced the annual dividend on the common stock from $3.50 to $1, causing one of the sharpest breaks in a listed stock seen on the New York Stock Exchange since the beginning of the recovery from the general recession of last Fall. Upon the announcement of the news the corporation's stock fell off by half and full points to 30⅛ from 42, at which it had been traded in a desultory manner in the morning session. Before the close it recovered slightly and closed at 30½.

The stock was neglected during the first part of the trading day, only about 200 shares entering into the dealings prior to the announcement of the dividend cut, which came in the form of an announcement that the directors had declared a 25-cent quarterly dividend payable on May 15 to stockholders of record of May 5. The previous quarterly dividend was 87½ cents and 2 per cent in stock.

The stock broke rapidly after the announcement was made and fell to 32 in about a half hour. At this point it stiffened somewhat, but continual offering at a lower price drove it down to the low for the day of 30⅛. During the session 35,300 shares were sold, approximately 35,000 of these after the announcement of the decreased dividend.

Share Earnings at 50 Cents.

The preliminary report of the company for the first three months of this year gave net profit of $656,011, after depreciation and Federal taxes, against $2,054,224 in the first three months of 1929. The earnings for the first quarter of this year are equivalent to 50 cents a share on the outstanding 1,298,919 shares of $10 par value capital stock of the company, against $1.58 a share on the same number of shares in the first quarter of 1929.

After the directors' meeting C. B. Smith, president of the company, said:

"It has always been the policy of directors to pay liberal dividends when earnings justify the same. Business has been very poor as we all know during the early months of this year, consequently we did not earn at our usual rate of profit. Directors have therefore decided to be conservative and maintain our past position. Business is showing considerable increase at this time and should soon reach its normal figure."

SEARS, ROEBUCK SALES 4.5% UNDER YEAR AGO

Total for Four Weeks Ended on April 23, Though, Runs 21% Above Preceding Period.

Sales of Sears, Roebuck & Co. for the four weeks ended on April 23 decreased $1,455,678 from the corresponding period of 1929, and $1,370,372 from the business done from Jan. 2 to April 3 in 1929, according to an announcement yesterday. Sales for the four weeks ended on April 23 were $30,495,295, compared with $31,950,973 in the corresponding period of 1929, a decrease of 4.5 per cent, while from Jan. 2 to April 23, sales in 1930 were $110,114,879, and in 1929, $111,485,251, a decrease of 1.2 per cent.

The announcement said that the four-week period ended April 23 showed an increase of 21 per cent from the previous four-week period, due to the seasonal Easter buying. Sales for the four weeks ended April 23 were the largest for any similar period this year, comparing with $25,174,441 in the third period, $27,624,978 in the second and $26,820,165 in the first.

DENIES FAVORING ENGLISH.

South Africa Bank Agent Explains Credits to Dealers.

Rowland Smith, New York agent for the Standard Bank of South Africa, denied yesterday that the two banking systems in that country were partial to dealers in English products. He said, however, that it was possible for the banks to discount bills for longer terms for those handling English goods than for those specializing in American merchandise. He attributed this condition to the long terms of credit extended to dealers by English shippers, while American manufacturers generally limited their dealers to thirty days, and sometimes ninety days. Six months' credit was frequently given by some English manufacturers, he asserted.

George Brik, former president of the United States Chamber of Commerce of Johannesburg, had declared that the two banks, which were British controlled organizations, were partial to dealers in British goods.

Pullman Company Promotes Keeley

CHICAGO, April 25 (AP).—James Keeley, assistant to the president of the Pullman Company, has been elected a vice president of the corporation. He was once managing editor of The Chicago Tribune and later publisher of The Record Herald.

Stroud & Co.
Incorporated
New York
Philadelphia Washington

Lone Star Gas Corp.
RIGHTS
When, as and if issued
HILSON & NEUBERGER
Members New York Stock Exchange
100 BROADWAY NEW YORK
Telephone Rector 2300

Securities Dealt in on New York Curb Exchange
This Exchange is providing the public with a broad market for securities accepted for trading under rigid requirements and has now provided facilities for the borrowing and lending of both money and stocks dealt thereon.
We shall be pleased to carry on conservative margin, seasoned issues dealt on this Exchange.
ERNST & COMPANY
Members New York Stock Exchange
Members New York Curb Exchange
120 Broadway New York 530 Seventh Ave.
16 Court St., Brooklyn Half-Moon Hotel, Coney Island

Midland Counties Electric Supply Company, Ltd.
Bought—Sold—Quoted
Descriptive Circular on Request
FOREIGN DEPARTMENT
PRINCE & WHITELY
Established 1878
Members New York Stock Exchange
25 BROAD ST. NEW YORK
UPTOWN OFFICE: HOTEL ST. REGIS

W. K. JOHNSON & CO.
Members New York Stock Exchange
Associate Members New York Curb Exchange
Announce the removal of their Main Office on April 28th to
40 WALL STREET
Telephone: Andrews 5200
Uptown—Lincoln Building, 60 E. 42nd St.
ALBANY • HARTFORD • NEW HAVEN • NEWARK
BRIDGEPORT • NEW BRITAIN • PITTSBURGH

G. E. BARRETT & Co.
INCORPORATED
announce the removal of their offices to
40 WALL STREET, NEW YORK
Telephone Andrews 1950

INCOME OFF 32.5% FOR 12 RAILROADS

March Total Net at $13,457,000 Compares With $19,962,000 a Year Ago.

GAIN SEEN IN NORTHWEST

Milwaukee's Head Predicts Improvement for Road in April and Finds Business Slightly Better.

The first twelve railroads to report earnings for March had net operating incomes totaling $13,457,000, against $19,962,000 in March, 1929, a decrease of 32.5 per cent. Their February net totaled $15,072,000.

Gross revenues of these roads in March totaled $84,985,000, against $96,745,000, a decrease of 12 per cent. Their February gross totaled $81,688,000.

Among the roads to report decreases yesterday were the Erie System, Milwaukee, Pere Marquette, Northern Pacific, Lackawanna, Lehigh Valley, Reading, Central of Jersey and Virginian. While the Erie's returns in March were substantially down, its net operating income for the quarter was $145,000 larger than in the 1928 period. Operating ratio was 79.68, against 81.15 in the same period in 1928. Surplus, however, was below the 1928 figure.

A decrease in Pere Marquette's surplus for March resulted from lessened business and also from charges to operating expenses for maintenance of way and structures. These were $146,000 in excess of actual payments, largely because the company changed accounts to a monthly accrual basis from a direct charge basis.

Commenting on the Milwaukee Railroad results, Henry A. Scandrett, president, said that April would not make so adverse a showing. He said that while business in the Northwest could not be said to have turned the corner there seemed to be a slight general improvement. Grain loadings on the Milwaukee were holding up to last year's level and loadings of petroleum and petroleum products continued to run ahead, he reported. He added that soil conditions were good in the road's territory and that the percentage of Spring seeding in the Dakotas was well ahead of last year.

The Seaboard Air Line Railway is expected to report gross revenues for March $500,000 below the $5,982,000 earned in March, 1929. Gross for the March quarter was about $15,000,000 against $16,403,000 in the same period last year and net operating income was about $2,600,000 against $3,011,000.

The earnings reports follow:

	1930.	1929.	1928.
Erie System.			
March gross	$9,057,894	$10,818,875	$10,208,022
Net oper. inc.	932,661	1,896,507	1,615,463
Total income	1,282,852	2,171,903	1,974,172
Surp.aft.chgs.	36,500	953,397	752,446
3 mos.' gross	27,229,536	30,837,781	28,368,271
Net oper. inc.	3,124,259	4,987,782	2,978,847
Total income	4,037,464	5,808,553	4,052,057
Surp.aft.chgs.	313,872	2,142,839	361,771
Pere Marquette.			
March gross	$3,310,506	$3,958,798	$3,639,696
Net oper. inc.	442,259	1,018,508	844,085
Surp.aft.chgs.	257,658	864,583	656,630
3 mos.' gross	9,587,602	10,858,663	9,712,025
Net oper. inc.	963,769	2,481,618	1,796,906
Surp.aft.chgs.	496,295	2,107,142	1,307,363
Chicago, Milwaukee, St. Paul & Pacific.			
March gross	$11,591,125	$13,722,122	$14,231,148
Net oper. inc.	928,009	2,193,300	3,367,286
3 mos.' gross	34,053,809	38,707,485	38,894,359
Net oper. inc.	2,758,830	5,046,370	7,138,668
Northern Pacific.			
March gross	$6,625,496	$7,831,859	$8,142,610
Net oper. inc.	758,185	1,858,341	2,257,347
3 mos.' gross	17,937,987	20,584,827	21,298,724
Net oper. inc.	1,126,856	3,365,679	4,160,531
Delaware, Lackawanna & Western.			
March gross	$5,588,146	$6,142,455	$6,348,065
Net oper. inc.	538,488	826,188	916,689
3 mos.' gross	17,116,106	19,304,318	18,379,620
Net oper. inc.	2,023,779	3,335,100	2,574,643
Lehigh Valley.			
March gross	$4,828,403	$5,630,021	$5,424,920
Net oper. inc.	305,007	783,916	621,339
3 mos.' gross	15,021,015	16,594,659	15,556,181
Net oper. inc.	1,547,217	2,248,606	700,274
Norfolk Southern.			
March gross	$624,505	$752,930	$863,692
Net oper. inc.	83,083	139,772	200,145
3 mos.' gross	1,700,998	1,964,675	2,263,756
Net oper. inc.	119,409	244,977	421,409
Reading Company.			
March gross	$7,431,557	$7,827,494	$7,654,135
Net oper. inc.	914,513	1,281,309	1,093,455
3 mos.' gross	22,456,070	23,540,090	22,550,730
Net oper. inc.	2,831,839	4,003,560	2,971,574
Wheeling & Lake Erie.			
March gross	$1,424,395	$1,706,700	$1,540,756
Net oper. inc.	278,315	362,973	299,279
3 mos.' gross	4,046,486	4,915,329	4,175,061
Net oper. inc.	708,941	1,045,991	751,862
Central of New Jersey.			
March gross	$4,261,228	$4,526,139	$4,664,875
Net oper. inc.	376,768	469,283	673,708
3 mos.' gross	12,808,780	13,496,313	12,923,940
Net oper. inc.	1,555,547	1,870,712	1,715,479
Virginian.			
March gross	$1,347,688	$1,531,025	$1,548,758
Net oper. inc.	467,114	619,460	455,303
Total income	525,356	674,118	519,020
Surp.aft.chgs.	202,469	344,269	182,744
3 mos.' gross	4,759,974	5,025,500	4,868,190
Net oper. inc.	2,010,672	2,213,362	1,725,225
Total income	2,185,023	2,384,075	1,961,147
Surp.aft.chgs.	1,215,268	1,393,667	953,514
Buffalo & Susquehanna.			
March gross	$147,382	$155,970	$137,921
Net oper. inc.	32,561	58,277	17,714
Surp.aft.chgs.	35,161	32,141	15,510
3 mos.' gross	430,705	485,349	408,139
Net oper. inc.	70,594	147,275	53,903
Surp.aft.chgs.	66,065	111,934	51,505

OCEANUS ADORNS FACADE.

New Skyscraper for Bank of Manhattan Building Gets Statue.

A bronze statue of the Greek god Oceanus, the chief figure of the great seal of the Bank of Manhattan Trust Company, was hoisted into place soon after noon yesterday on the façade of the building of the bank nearing completion at 40 Wall Street.

The figure, in a reclining position, is about ten feet long. It was executed by Eli Nadelman. It is a reproduction of one on the original seal of the bank as authorized by the directors in 1799. Oceanus was the eldest of the Titans and his special province was the great ocean which, in Greek mythology, rolled in a continuous stream around the outer edges of the world.

FINANCIAL NOTES.

The Bankers Trust Company has been appointed registrar for common stocks of the American Corporation and the Macmillan Petroleum Corporation.

The Manufacturers Trust Company has been appointed transfer agent and registrar for 20,000 shares of no-par $3.50 convertible participating preferred stock and 260,000 shares of no-par common stock of United Industrial Bankers, Inc.

The American Express Bank and Trust Company has been appointed registrar for American shares of the Italo-Argentine Electric Company and for certificates of deposit for capital stock of the Punta Alegre Sugar Company.

Goldman, Sachs & Co. will move today into their new building at 30 Pine Street, opening business there on Monday.

Bauer, Pogue, Pond & Vivian have issued an analysis of the United Carbon Company and the Standard Oil Company of California.

The City Bank Farmers Trust Company has been appointed registrar of purchase warrants for 960,000 shares of common stock of the National Investors Corporation.

GRACE THANKS WORKERS.

Bethlehem's President Appreciates Merger Aid in Youngstown.

Special to The New York Times.

YOUNGSTOWN, Ohio, April 25.—Eugene G. Grace, president of the Bethlehem Steel Corporation, sent today the following telegram to James A. Campbell, chairman of the Youngstown Sheet and Tube Company:

"Will you please communicate to the members of your whole organization my deep personal appreciation of the extraordinary efficiency and unselfishness with which they worked with you in making the merger go through. Tell every one of them that they can rely upon the fact that my associates and I will not forget it."

Mr. Campbell has issued a message of congratulation to employes for their help in promoting the merger.

New Plan in Bestbern Realty Loan.

The committee acting under a deposit agreement dated May 14, 1929, announced yesterday that a reorganization plan had been prepared for the first mortgage twelve-year 7 per cent serial gold loan certificates of the Bestbern Realty Corporation. Holders of undeposited certificates have until May 16 to deposit them. The committee is headed by Arthur K. Ohmes and includes William L. Carns, Alex H. Figge, Joseph Keating and Louis N. Cassatt.

N. A. T. TAKEN OVER BY UNITED AIRCRAFT

F. B. Rentschler Elected President and Chairman by Reorganized Directorate.

The directors of the National Air Transport, Inc., yesterday elected F. B. Rentschler, president of United Aircraft and Transport Corporation, as chairman of their board and president of N. A. T. J. F. McCarthy was elected secretary and treasurer.

The resignations of Howard Coffin, chairman; C. M. Keys, president, and C. T. Ludington, vice president, were accepted, with that of J. J. Mitchell, secretary and treasurer. A sufficient number of the old directorate also resigned to enable United to control the board.

The change in the management of N. A. T. was forecast earlier in the week when United's offer to exchange one of its shares of stock for each three shares of N. A. T. was accepted. Since United already had obtained control of a majority of N. A. T. stock, approval of the offer by the Keys interests ended the controversy for control of N. A. T., which had been waged for several weeks between the Keys-Curtiss-Wright interests and United Aircraft.

CORPORATION REPORTS

Results of Operations Announced by Industrial and Other Organizations.

Great Western Sugar.

The Great Western Sugar Company and subsidiaries report for the year ended on Feb. 28 a net income of $5,810,267 after interest, depreciation, Federal taxes and other charges, equivalent after the preferred dividend requirements to earnings of $2.64 a share on the common stock. This compares with $7,785,699, equivalent to $3.74 a common share in the preceding fiscal year.

The consolidated income account for the years ended on Feb. 28, 1930 and 1929, follows:

	1930.	1929.
Operating profit	$8,031,427	$10,548,000
Other income	286,653	199,877
Total income	$8,318,080	$10,747,877
Interest	77,630	190,501
Depreciation	1,714,810	1,706,777
Federal tax	715,373	1,064,900
Net income	$5,810,267	$7,785,699
Dividends	6,090,000	6,090,000
Deficit	$279,733	*$1,695,699

*Surplus.

Hercules Powder Company.

The Hercules Powder Company reports for the three months ended on March 31 a net profit of $731,535 after depreciation, Federal taxes and other charges, equivalent after preferred dividend requirements to 88 cents a share on the common stock. In the corresponding period of 1929 the net profit was $939,046, equivalent to $1.23 a common share.

Chicago Pneumatic Tool.

The Chicago Pneumatic Tool Company and subsidiaries report for the three months ended on March 31 a net profit of $174,215 after depreciation, interest and Federal taxes, equivalent after dividend requirements on the preference stock to 5 cents a share on the outstanding common stock. In the corresponding period of 1929 the net profit was $325,301, equivalent to 80 cents a common share.

Independent Oil and Gas.

The Independent Oil and Gas Company and subsidiaries report for the three months ended on March 31 a net profit of $743,195 after interest, taxes, depreciation and depletion, equivalent to 54 cents a share on the no-par stock, exclusive of the 17,000 shares held in the treasury. In the corresponding period of 1929, the net profit was $2,018,850, equivalent to $1.51 a share on the common stock then outstanding.

Bush Terminal Company.

The Bush Terminal Company and subsidiaries report for the quarter ended on March 31 a net profit of $523,885 after interest, depreciation, taxes and other charges, equivalent after allowing for Bush Terminal Buildings guaranteed preferred dividends and Bush Terminal Company debenture dividends to $1.15 a share on the common stock outstanding. During the first three months of 1929 net profit was $442,790, equivalent to 87 cents a share on the common stock then outstanding.

American Metal Company.

The American Metal Company reports for the three months ended on March 31 a net income of $773,372 after Federal taxes, depreciation and reserves, equivalent after allowing for preferred stock dividends to 77 cents a share on the no-par common stock. This compares with $766,471, equivalent to 78 cents a share on the common stock then outstanding, in the first three months of 1929.

Airway Electric Appliance.

The Airway Electric Appliance Corporation reports for the three months ended on March 31 a net profit of $286,344 after depreciation and Federal taxes, equivalent after dividend requirements on the first and second preferred stocks to 63 cents a share on the outstanding common stock. In the first quarter of 1929 the net profit was $420,230, equivalent to 96 cents a share on the common stock. P. E. Tracy, president, said sales in March had exceeded the combined sales for January and February.

International Silver Company.

The International Silver Company and its subsidiary report for the three months ended on March 31 a net profit after depreciation and Federal taxes of $168,148, equivalent after preferred dividends to 69 cents a share on the common stock. This compares with $268,819, equivalent to $1.79 a common share, in the first three months of 1929.

American Bank Note.

The American Bank Note Company reports for the quarter ended on March 31, a net profit of $722,892 after Federal taxes, depreciation and other charges, equivalent, after preferred dividend requirements, to 99 cents a share on the common stock. This compares with $691,913, equivalent to $1.04 a common share, in the corresponding period of 1929.

Century Ribbon Mills.

Century Ribbon Mills, Inc., report for the three months ended on March 31, a profit of $31,153 after depreciation, but before Federal taxes. In the corresponding months of 1929 the company reported a profit of $53,577 after Federal taxes, equivalent to 28 cents a share on the common stock after the deduction of dividends on the preferred stock.

Kelvinator Corporation.

The Kelvinator Corporation reports for the three months ended on March 31 net profit of $883,558 after depreciation, interest and other charges, equivalent to 74 cents a share on the outstanding capital stock. This contrasts with a net loss of $87,000 in the last three months of 1929 and compares with a net profit of $273,250, equivalent to 23 cents a share, in the first three months of 1929.

Scott Paper Company.

The Scott Paper Company reports for the three months ended on March 31, a net profit of $284,564 after depreciation, maintenance, Federal taxes and other charges, equivalent, after dividend requirements on the preferred stock, to $1.57 a share on the 155,998 shares of outstanding common stock. During the corresponding months of 1929 the net profit was $219,964, equivalent to $1.13 a common share.

Southern Dairies, Inc.

Southern Dairies, Inc., and subsidiaries report for 1929 a net income of $836,952 after interest, depreciation, Federal taxes, minority interests and other deductions, equivalent to $3.35 a share on the outstanding class A stock. This compares with $303,009, equivalent to $1.44 a class A share, in the first quarter of 1929.

Corn Products Refining.

The Corn Products Refining Company reports for the three months ended on March 31 a net income of $3,152,343 after interest, depreciation and Federal taxes, equivalent, after preferred dividend requirements, to $1.07 a share on the outstanding common stock. This compares with $3,435,404, equivalent to $1.18 a share, in the first three months of 1929.

Magma Copper Company.

The Magma Copper Company reports for the three months ended on March 31 net earnings of $388,676 after expenses and depreciation but before Federal taxes, compared with net earnings before taxes of $992,037 in the first three months of 1929. During the period the company produced 6,830,030 pounds of refined copper at a cost of 12.27 cents a pound after deducting gold and silver value. This cost does not include provision for Federal taxes, but does include other charges.

Houdaille-Hershey Corporation.

The Houdaille-Hershey Corporation reports for the three months ended on March 31 a net profit of $80,365 after depreciation, interest, Federal taxes and charges, including expenses of moving the company's Canadian plant, equivalent to earnings of 46 cents a share on the $2.40 Class A shares. In the corresponding quarter of 1929 the company reported a net profit of $552,874, equivalent to $3.21 a share on the Class A stock and $1.69 on the Class B stock.

Claire L. Barnes, president, said that a marked improvement in business had taken place about the middle of March and that April thus far showed improvement.

Caterpillar Tractor.

The report of the Caterpillar Tractor Company for the first quarter of 1930 shows a net profit of $3,781,833, before Federal tax, equal to $2.01 a share earned on 1,882,240 shares of common stock outstanding, compared with 2,497,127 in the same quarter last year, when earnings were $1.33 a share on the same basis. Earnings after provision of Federal taxes of $416,002 were $1.79, against $1.17 last year. Net sales for the quarter increased from $12,153,001 in 1929 to 16,976,402 in 1930.

NEW YORK STOCK EXCHANGE

Continued from Page Twenty-five.

1930. High.	Low.	Stock and Dividend Rate.	First.	High.	Low.	Last.	Net Ch'ge.	Closing Bid.	Ask.	Sales.
66½	64	Stand. G. & E. pf. (4)..	65⅝	65⅝	65⅝	65⅝	— ⅜	65½	66	100
15½	10	Stand. Invest. Corp......	11⅝	11⅝	11⅝	11⅝	— ⅝	11¾	12	200
102	98	Stand. Oil Exp. pf. (5).	101	101	100⅞	100⅞	..	100⅞	101	200
75	55½	Stand. Oil of Cal. (2½).	73⅝	75	73¼	74⅛	+ 1½	73⅞	74⅛	31,800
49	37¼	Stand. Oil of Kan. (2)..	46½	48⅞	46½	48	+ 1	47¾	48	7,600
83⅜	58	Stand. Oil of N. J. (†2).	81¾	82⅜	80⅛	81	— ½	80⅞	81	93,800
40	31¼	Stand. Oil of N. Y. (1.60	38⅛	40	38⅛	38¾	+ ⅞	38⅝	38¾	154,900
10½	4	Stand. Plate Glass pf..*	5⅝	6	5⅝	5⅞	+ ⅛	5½	6	100
47¾	33	Starrett (L.S.) Co.(†2¼)	45½	45½	44¼	44¼	— ¾	44	45	500
20½	10⅛	Sterling Sec., A........	18¼	18¾	18¼	18½	..	18½	18⅝	2,500
14¾	12	Sterling Sec. pf. (1.20).	14¼	14¼	14¼	14¼	— ¼	14¼	14½	100
48	36⅜	Sterling Sec. cv. pf. (3).	44¼	45	44¼	45	+ 1⅜	44½	45	200
47	30⅛	Stewart-Warner (1)....	42	42	30⅛	30½	—12	30½	30¾	35,300
113⅝	77	Stone & Webster (4)...	107¼	110⅛	107¼	108	— ⅞	108	108¾	6,400
47¼	37⅛	Studebaker Co. (5).....	38⅝	38⅝	37⅛	37⅝	— 1⅛	37⅝	38	3,800
125	116	Studebaker Co. pf. (7).*	122⅛	122⅛	122⅛	122⅛	+ ⅛	122	124⅞	50
1⅜	⅝	Submarine Boat	⅞	⅞	⅞	⅞	+ ⅛	¾	⅞	100
105⅛	102½	Sun Oil pf. (6)........*	104½	104½	104½	104½	+ ½	104	104½	10
8⅝	5¼	Superior Oil	8	8	7⅝	7⅝	— ⅜	7⅝	7⅞	1,200
29⅜	20	Superior Steel	23	23	22⅞	22⅞	— ⅜	22½	23	500
15⅞	8½	Sweets Co. of Am. (1).	13	13⅛	12⅞	12⅞	— ⅛	12¾	14	400
7	2¾	Symington	6	6	6	6	— ⅜	5¾	6	700
17⅜	8½	Symington, A	16	16⅞	16	16⅛	+ ⅛	16	16¼	3,300
26¼	15⅝	Telautog. Corp. (†1.30).	23	24	23	24	+ 1	23⅞	24	1,600
17	13	Tenn. Cop. & Ch. (1)..	15¼	15¼	15⅛	15⅛	— ⅛	15	15½	1,400
59¾	50⅞	Texas Corp. (3)........	58¼	58⅜	57⅝	58	— ¼	57⅞	58	6,100
67⅜	54⅞	Texas Gulf Sulphur (4)	62¾	62¾	62⅛	62⅛	— ⅜	62	62¼	3,300
145	117	Texas & Pacific (5)....	144½	145	144½	145	..	144	150	200
14½	8⅞	Texas P. C. & Oil......	12½	12½	12	12	— ⅞	12	12½	2,100
32⅜	13⅝	Texas Pac. Land Tr...	28½	29	27⅝	27¾	— ½	27⅝	28	6,000
36⅜	19	Thatcher Mfg. (1.60)..	29	29⅝	28	28	— 1⅜	27	27⅞	4,500
32	26	The Fair (2.40).........	28	28	28	28	— 1	28	29	200
15½	9	Third Avenue	12⅝	12⅝	12⅝	12⅝	— 1⅜	13	13½	100
46¾	42	Third Nat. Inv. (2)....	42	42	42	42	..	41	42	400
39⅜	33½	Thompson Prod. (2.40).	35¼	35¾	35	35	— ½	35	35¾	500
18⅞	11	Thompson-Starrett	15¼	15⅜	14½	14⅝	— 1¼	14⅝	15¼	1,600
17¾	10¾	Tide W. Asso. Oil (60c)	17	17¼	17	17	— ⅛	17⅛	17¼	3,800
89¾	78	Tide W. Asso. O. pf.(6)	87¼	88	87¼	88	+ ½	87	88	500
94⅞	86¼	Tide Water Oil pf. (5).	94	94	94	94	..	94	94¼	100
21¼	14½	Timken Det. Axle (80c)	19⅛	19⅛	19	19	— ¼	19	19½	1,700
89¼	70⅜	Timken Roller Bg. (3).	82⅝	83⅝	81	81	— 2	81	81¾	14,100
6½	2⅜	Tobacco Pr.	4⅝	4¾	4½	4¾	+ ¼	4½	4¾	1,500
12	7⅝	Tobacco Pr., A........	11	11¾	10½	11¾	+ ¾	11½	11⅞	11,000
24	16¼	Transcont. Oil (30c)...	23⅝	23¾	23	23	— ⅞	22⅞	23⅛	27,300
28⅜	16	Transue & Wms. (1)...	22¾	23	22¾	22¾	+ ⅝	22	22¾	500
41¾	30⅝	Trico Products (2½)...	38¾	39	38¾	39	..	38¾	39	300
20¼	17½	Tri-Continental	17⅞	18	17½	17½	— ½	17½	17¾	400
93	89¼	Tri-Cont. pf. (6).......	92⅜	93	92⅜	92½	+ ⅛	92½	93	500
37½	33	Truscon Steel (g1.20)..	35	35	34¾	34¾	— ¼	34⅞	35½	200
31½	19	Twin Cy. Rap. T. (4)..	21	21	21	21	..	20¾	21	600
79	64¾	Twin C. Rap. T.pf.(7)*	70	70	70	70	..	70	74⅞	30
138	97¼	Und.-Ell.-Fish. (5)	112½	113	112	112½	— 1½	112	113	1,400
16⅜	10	Union Bag & Paper....	14	14	14	14	— ½	13	13¾	300
106⅜	76	Union Carb. & C. (2.60)	95⅜	97⅞	95¼	96	+ ⅝	96	96¾	30,500
50	41⅛	Union Oil of Cal. (‡2).	47⅞	48¾	47⅝	48¼	+ ¾	47½	48	2,400
242¾	215	Union Pacific (10).....	229¾	229¾	229¾	229¾	— ¼	228	229	100
86½	82¼	Union Pacific pf. (4)..	85	85	85	85	+ ⅛	85	85¾	200
38½	33	Union Tank Car (1.60).	35	35	35	35	+ ⅛	34¾	35	300
99	43½	United Aircraft & Tr..	81⅛	83⅜	79¼	81¼	— 2¾	81¼	81⅜	83,800
77¾	56	United Aircraft pf. (3)	72⅜	73	72	72	— 1½	71	72½	1,000
52⅞	36	United Biscuit (1.60)...	51½	52⅛	51½	52	..	51	52	2,000
30	25	United Business Pub...	25	25	25	25	..	15	37	200
84	44¾	United Carbon (2).....	81⅞	81⅞	79½	79½	— 2¼	79½	80	10,300
9	4	United Cigar St........	6⅝	6⅝	6½	6½	..	6½	6⅝	500
50⅝	30⅛	United Corporation ...	47⅝	49¾	47⅝	48⅜	+ ½	48¼	48½	133,300
53½	46⅝	United Corp. pf. (3)...	53	53⅜	53	53	+ 1	52	53½	2,100
19⅞	10	United Elec. Coal......	13¼	13¼	12⅞	12⅞	— ⅝	13	13½	600
105	86½	United Fruit (4).......	94½	95	94½	95	+ ⅜	94½	95½	1,100
48¾	31⅝	United Gas Imp. (1.20)	46¼	48⅛	46¼	47⅜	+ ¾	47⅜	47⅝	55,100
102¼	97	United Gas Imp. pf.(5)	102¼	102¼	102	102	+ ¼	100	102	900
14	7⅞	United Paperboard	12	12	12	12	— ¾	10	12	100
20⅜	12¼	U. S. Distributing	13½	13½	13½	13½	— 1⅜	13½	15	100
4⅝	2⅝	U. S. Express	3¾	4½	3¾	4½	+ ½	3¾	4	5,700
103	85⅝	U. S. Freight (3)......	94⅜	96¾	94⅜	96½	+ 2⅜	96½	99	1,100
32⅞	18¼	U. S. & For. Sec........	27⅛	27¼	27⅛	27¼	— ¾	27¼	27¾	200
101	85½	U. S. & For. Sec. pf.(6)	97	97	97	97	..	95	97	300
30⅝	19	U. S. Hoffman Mch.(2)	21½	21½	20¼	20¼	— ¾	21	27	300
139⅜	87⅛	U. S. Ind. Alcohol (†7)	89⅛	90⅞	89⅛	90	+ 1	90	91	4,300
15½	7⅛	U. S. Leather..........	12¼	12⅝	12¼	12½	— 1½	12½	13¾	1,300
26	15	U. S. Leather, Cl. A...	23	23	22½	22½	— 1½	22¼	23	700
89¾	77½	U. S. Leather, pr.pf.(7)	85	85	85	85	..	85	90	300
38¼	18½	U. S. Pipe & Fdry. (2)	35½	36½	35⅛	35½	+ ½	35½	35¾	7,900
75½	60	U. S. Realty & Imp.(5)	69½	69½	68⅝	69	— ⅛	69	69½	900
35	21⅛	U. S. Rubber...........	29¼	30	29	29	— 1	28⅞	29¼	5,500
63⅞	47¾	U. S. Rubber 1st pf....	55¼	55¼	53½	53½	+ ¾	53	54¾	900
36½	29	U. S. Smelt. Ref. (3½).	30⅜	30⅞	30⅜	30⅝	— ¼	30⅜	31	500
198¾	166	U. S. Steel (7).........	189	190⅞	188⅜	189¼	— ¾	189	189⅜	52,700
146	141	U. S. Steel pf. (7)......	145½	145½	145	145	— ⅛	145	145¾	400
68	60¼	U. S. Tobacco (4)......	63½	63½	63¼	63¼	— 1¼	63⅛	64	400
12	4⅛	United Stores, A.......	8¼	8⅜	8¼	8¼	— ⅛	8¼	8½	500
36¼	15½	United Stores pf.......	29⅞	30½	29⅞	30½	..	31	32½	500
75	30	Univ. Pict. 1st pf. (8)*	74½	75	73	73	— 1½	72	75	80
9	2¾	Univ. Pipe & Rad......	7¼	7½	7⅛	7⅛	— ¼	7⅛	7⅜	800
225	190	Utah Copper (16).....*	190	190	190	190	— ½	190	250	10
45¾	31⅛	Util. Pr. & Lt., A (e2).	43	44⅝	43	43⅞	+ ½	43½	44	17,900
7⅛	4	Vadsco Sales Corp.....	5½	5½	5¼	5¼	..	5¼	5⅝	1,800
142¾	49⅞	Vanadium Corp. (†4)..	134¾	142⅜	133	142	+ 9	141¾	142	51,100
47¼	37½	Vick Chemical (2½)....	44⅞	47¼	44⅝	45	+ ⅜	44¾	47	8,900
8⅞	5½	Virginia-Car. Chem. ..	6¾	6¾	6¾	6¾	— ⅛	6⅝	6¾	400
34¼	26½	Va.-Car. Ch. 6% pf.....	29⅝	29⅝	29⅝	29⅝	— ⅜	29½	30	100
104	100¼	Va. El. & Pw. pf. (6).*	102¼	102¼	102¼	102¼	+ ⅛	102¼	104	50
156	65	Vulcan Detin. (4) ....*	125	125	125	125	+ ¾	124½	126	20
67⅜	51	Wabash	57	57⅜	57	57¼	+ ¼	56½	57½	500
89¼	83	Wabash pf., A (5).....	87	87	87	87	— ½	87	89	200
31¾	24¼	Waldorf System (1½)..	30¼	30½	30	30⅛	— ⅜	30	30¼	3,000
42⅜	26	Walworth Co. (2)......	39½	39¾	38⅝	39	— ½	38¾	39	1,600
54	21½	Ward Baking, A......*	41¼	41¼	38½	38½	— 3½	38	41	620
15⅜	4⅛	Ward Baking, B.......	11¼	11⅜	10⅞	11	+ ⅜	10¾	11	2,300
80¼	38⅝	Warner Bros. Pic. (4)..	72⅛	73	71¾	71⅞	— ⅝	71¾	72	17,700
70¼	36½	War. Br. P. pf. (2.20).	63⅛	63⅛	63⅛	63⅛	— 2	62	65	100
27	16⅝	Warner-Quinlan (1) x r	22⅞	23¼	22⅜	22¾	+ ¼	22¾	23	4,500
63½	56	Warren Bros., new....	56⅜	62	56⅜	58½	+ 2½	59	60½	5,600
20	20	Warren Br. 1st pf., n..*	20	20	20	20	..	..	21	30
41¼	23¼	Warren Fdry. & P. (2).	39	39½	39	39	+ ½	39	39½	2,400
9½	5¼	Webster-Eisenlohr	7⅝	7⅝	7½	7½	— ¼	7½	7¾	300
65	51¼	Webster-Eisen. pf. (7)*	63½	63½	63	63	— 2	63	65	30
3¾	2	Wells Fargo	3	3	3	3	— ¾	2¼	3⅝	100
29⅞	22½	Wesson Oil & Sno. (2).	27½	27½	27	27	— ⅛	26	27½	700
101	97¼	West. Penn. El. pf.(6)*	100¼	100¼	100¼	100¼	..	99	100½	20
110½	105¾	West Penn El. pf. (7).*	109¾	109¾	109⅜	109⅜	— ½	108	110	130
110	104⅜	West Penn P. pf. (6).*	109	109	109	109	— ½	108	109	60
117½	113½	West Penn P. pf. (7).*	116	116	116	116	— ⅛	116	117	10
50	44	West. Dairy Pr., A (4)	49½	49½	49½	49½	..	49½	50	200
24⅛	13½	West. Dairy Pr., B....	22⅞	22⅞	22⅜	22⅝	— ⅝	22¼	22¾	400
36	24¼	Western Maryland	30⅝	31⅜	30½	30⅞	— ⅛	31	31½	2,100
30½	21	Western Pacific	24½	25	24½	25	+ ¼	24¼	26	300
53½	40½	Western Pacific pf.....	47	47	47	47	+ ⅛	46¾	47¼	100
219¾	177	Western Un. Tel. (8)...	183	185	181½	181½	— 1¼	181	183	2,600
52	43½	Westingh. Air Bke. (2)	44	44⅞	44	44½	+ ⅛	44½	44¾	7,900
201⅛	140	Westingh. E.&M. (5)...	194½	196	192	194⅜	— ⅛	194	194½	14,500
48⅞	29¾	Weston El. Instmt. (1).	42⅛	42¾	40⅝	41½	— 1	41½	41¾	1,500
43	31	White Motors (2).......	39¾	40	39¾	39¾	..	39	39¾	400
54⅞	36⅛	White Rock M.S. (†4½)	46⅛	47⅛	46⅛	46¾	— ¼	46¾	47¼	700
13⅞	7⅛	White Sewing Mach...	11	11¼	11	11	— ¼	11	11¼	600
39⅞	27½	White Sew. M. pf. (4).	36½	36½	36½	36½	— ½	36¼	36¾	200
21	11½	Wilcox Oil & Gas......	19⅛	21	19⅛	20½	+ ½	20	20½	2,200
34¼	27	Wilcox Rich., A (2½)...	29½	29½	29½	29½	— ½	29	32	100
27¾	19½	Wilcox Rich., B (2)....	24	25⅛	23⅞	25	+ 1⅜	25	25¼	2,900
11	7½	Willys-Overland	8½	8¾	7¾	8	— ¾	7¾	8	26,700
85	67¼	Willys-Overl'd pf. (7)..	77½	77½	77½	77½	+ ½	77	79⅞	200
7¾	3½	Wilson & Co............	5⅛	5⅛	4⅝	4⅝	— ⅜	4½	5½	500
72⅜	58¾	Woolworth Co. (2.40)..	66¾	66⅞	65⅝	65⅝	+ ⅛	65¾	66¼	11,400
162½	67¼	Worthington Pump ...	156	162½	154	154	..	153	155	8,400
103	88	Worth. Pump pf., A(7)	101	101	101	101	— ⅝	101	101½	100
91⅞	78	Worth. Pump. pf., B(6)	90½	91	90½	91	+ 2	88	90½	500
73	67⅞	Wrigley (W. Jr.) (4)..	69½	69½	69½	69½	+ ¾	68¾	69¾	100
32¾	12¾	Yellow Truck & Coach	29¼	30⅞	29	29¼	..	29¼	29½	16,100
105	72	Yel. Tr. & Coach pf..*	95	95	95	95	..	95	96	10
47	36½	Young Sp. & Wire (3).	42	42	41½	42	— ¼	41½	42	400
150¼	108	Young. Sheet & T. (5)	132	132	132	132	— 2	132	135	200
15⅜	5⅝	Zenith Radio	13	14¾	12⅞	14½	+ 1½	13⅛	13½	9,600
		RIGHTS. Expire.								
2	½	Am. R. Mills....June 16	¾	⅞	⅝	⅝	— ⅛	..	..	30,000
22⅝	21⅛	Am. Tel. & Tel..Aug. 1	22	22⅛	21⅝	21⅝	— ¼	21⅝	21¾	53,500
2¼	⅞	Chic., R. I. & P.May 9	1⅜	1⅜	1¼	1⅜	..	1¼	1½	2,500
3½	1½	Int. Tel. & Tel..May 1	3⅛	3⅜	3	3	— ¼	..	..	33,800
1	⅞	Ludlum Steel....May 19	1	1	⅞	⅞	— ⅛	⅞	1	7,100
5⅝	3¼	Pac. Lighting...May 1	5⅛	5¼	5⅛	5⅛	— ⅛	5⅛	5¼	6,800
⅝	¼	Peerless Motor..May 9	⅜	½	⅜	½	..	⅜	½	1,700
1⅜	1/32	Rossia Ins. ....Apr. 28	⅛	¼	1/32	1/32	— [illegible]	..	..	14,900
1⅛	⅞	Warner-Quin. ..May 15	1	1⅛	⅞	1	..	⅞	1	10,600
1⅜	⅝	Zenith Radio....May 14	⅝	1⅜	⅝	1	+ ⅜	...	...	7,000

Dividend rates as given in the above table are the annual cash payments based on the latest quarterly or half yearly declarations.

*Unit of trading less than 100 shares. †Partly extra. ‡Plus 4% in stock. §Payable in scrip. ¶Plus 9% in stock. aPaid last year—no regular rate. bPayable in stock. dPayable when earned. ePayable in cash or stock. fPlus 10% in stock. gPlus 6% in stock. hPlus 2% in stock. jPlus 8% in stock. kPlus 3% in stock. mPlus 1% in stock. nPlus 5% in stock.

We have prepared a Booklet on

General Theatres Equipment, Inc.

and its subsidiary, controlled and affiliated companies:

Fox Film Corporation
Fox Theatres Corporation
National Theatre Supply Co.
Hall & Connolly, Inc.
Ashcraft Automatic Arc Co.
International Projector Corp.
Theatre Equipment Acceptance Corp.
Mitchell Camera Company
The Strong Electric Company
J. E. McAuley Manufacturing Co.

A copy will be sent upon request

PYNCHON & CO.

Members New York Stock Exchange

111 Broadway — Telephone Rector 0970 — New York
Madison Ave. & 43rd St. Tel. Vanderbilt 6671 — Savoy-Plaza Hotel Tel. Volunteer 6500

SALMON P. CHASE · *Secretary of the Treasury under* LINCOLN

Administering Your Estate

an ideal combination

Your friend, relative or lawyer for knowledge of your wishes — and THIS BANK for strength, safety and permanence.

Consult our trust officers with your attorney

THE CHASE NATIONAL BANK

of the City of New York

Pine Street corner of Nassau

25 Broadway · 75 Maiden Lane · 214 Broadway · Broadway at Worth St. · Broadway at Prince St. · Second Ave. at 14th St. · Fourth Ave. at 23rd St.
Fifth Ave. at 23rd St. · 204 Fifth Avenue · Madison Ave. at 26th St. · Seventh Ave. at 32nd St. · 49 West 33rd St. · Seventh Ave. at 36th St. · Madison Ave. at 41st St.
Lexington Ave. at 43rd St. · Park Ave. at 46th St. · 18 East 48th St. · 143 West 57th St. · Park Ave. at 60th St. · Broadway at 72nd St. · Broadway at 74th St.
Broadway at 86th St. · Columbus Ave. at 93rd St. · 2011 First Avenue · Third Avenue at 116th St. · 422 West 125th St.
191 Montague St., B'klyn

Office of London Representative: 14 Cornhill, E. C. 3
Office of Paris Representative: 1, Boulevard Haussmann — Office of Berlin Representative: Unter den Linden 57
Office of Rome Representative: Piazza Mignanelli, 3
Foreign Branches: Havana, Cristobal, Panama City

Total Resources, March 27, 1930—$1,484,000,000

WE extend the facilities of our organization to those desiring information or reports on companies with which we are identified.

Electric Bond and Share Company

Two Rector Street New York

Keeping In Touch With Business and Crops

DURING the season the Bank of Montreal issues periodic reports on crop conditions throughout Canada.

Every month the Bank of Montreal publishes a "Business Summary" covering business conditions in Canada and the various countries of the world where the Bank has offices.

On request your name will be placed on our mailing list and copies of these Crop Reports and Business Summaries sent to you.

BANK OF MONTREAL

Established 1817

Total Assets in excess of $960,000,000

New York Agency: 64 Wall Street

Investment Suggestions

Send for Circular "T"

E. R. Diggs & Co.

Incorporated

Specializing in Public Utilities

46 Cedar Street New York

George H. Burr & Co.

Investment Securities

Chain Store Issues

57 William Street, New York

OFFICES IN PRINCIPAL CITIES

CHATHAM PHENIX NATIONAL BANK AND TRUST COMPANY — Since 1812

ESTABLISHED 1812 *The* BANK *of* AMERICA NATIONAL ASSOCIATION

CAPITAL FUNDS OVER 75 MILLION DOLLARS

High Grade Securities

for Investment

A.M. LAMPORT & COMPANY

Inc.

Investment Bonds

44 Pine St., New York

C. B. RICHARD & CO.

Members New York Stock Exchange

Announce the removal of their Main Office on April 28th to

44 BEAVER STREET

Telephone: Whitehall 0500

INTERNATIONAL HYDRO-ELECTRIC SYSTEM

NEW YORK TITLE AND MORTGAGE COMPANY

Capital Funds over $60,000,000

Main Office: 135 Broadway

How You Can Rid Your Home Of A Mortgage

Write for Literature

INVESTORS SYNDICATE

17 EAST 42ND ST., NEW YORK

PHONE - MURRAY HILL - 8140

STANTON & CO.

Members New York Stock Exchange

Associate Members New York Curb Exchange

Announce the removal of their offices to

52 Wall Street

Telephone: Hanover 8800

GUARANTY SAFE DEPOSIT COMPANY

Safe Deposit Vaults

Silver Storage

Fifth Avenue and 44th Street — Madison Avenue and 60th Street

$38,750,849 PROFIT FOR STANDARD OIL

New York Company Reports Net for 1929 at $2.23 a Share, Against $2.28 in 1928.

TOTAL INCOME $98,216,082

Compares With $80,821,895 Year Before—Surplus $111,770,874—Bond Reductions Shown.

The annual statement of the Standard Oil Company of New York and subsidiaries for 1929 shows net earnings of $38,750,849 after all charges and interest. This is only slightly less than the $39,645,228 reported for the preceding fiscal year.

The net for 1929 was equivalent to $2.23 a share on the 17,379,572 shares of $25 par capital stock outstanding at the end of the year. This compares with $2.28 a share on 17,363,783 shares for 1928.

The total income of the company, after deducting expenses incident to operations, was $98,216,082 last year, compared with $80,821,895 after the same charges and taxes, including Federal taxes, in the preceding year. Taxes in 1929 totaled $11,391,383, not including $24,457,494 paid or accrued for State gasoline taxes.

The balance sheet shows current assets of $226,910,144 and current liabilities of $47,356,121, leaving a net working capital of $179,654,323. In the 1928 balance sheet the company showed current assets of $228,336,767, current liabilities of $42,376,965 and a working capital of $185,959,802.

$27,782,052 Dividends Paid.

In 1929 the company paid dividends aggregating $27,782,052, which is slightly more than the $27,580,290 paid in the preceding fiscal year. The surplus account at the end of the year, after adjustments and premium on capital stock issues during the year totaled $111,770,874, which was made up of capital surplus amounting to $27,081,620 and earned surplus amounting to $84,689,253.

At the end of 1928 the profit and loss surplus of the company amounted to $100,571,647, made up of $26,187,773 capital surplus and $74,383,874 earned surplus.

The current liabilities of the company in the 1929 balance sheet include cash amounting to $6,813,847, marketable securities aggregating $1,190,667 and accounts receivable totaling $48,285,347. Materials and supplies at cost amounted at the end of the year to $13,122,647.

The largest item in current assets is $157,497,934 for inventories, including crude oil and petroleum products, at cost or market, whichever is lower. An item amounting to $4,962,755 listed as investments in stocks and bonds is not included in the current assets.

Among the current liabilities are accounts payable amounting to $20,494,866, notes payable amounting to $3,000,000 and taxes payable amounting to $3,861,254.

Bond Reductions Shown.

The funded debt statement of the company shows that the 4½ per cent serial gold debentures of 1948 were reduced during the year by $1,000,000 to $19,000,000, and that the General Petroleum Corporation of California 5 per cent first mortgage sinking fund gold debentures of 1940 were reduced from $20,935,000 to $19,584,000.

The Magnolia Petroleum Company 4½ per cent aerial gold bonds of 1935 were reduced by $1,500,000 to $9,000,000. The company issued no statement with its report.

The balance sheet of the Standard Oil Company for the year follows:

Assets.

Current Assets:			
Cash		$6,813,847	
Marketable securities		1,190,667	
Accounts and notes receivable		48,285,347	
Inventories:			
Crude oil and petroleum products (at the lower of cost or market)	$157,497,934		
Materials and supplies (at cost)	$13,122,647	170,620,581	$226,910,444
Investment in stocks and bonds			4,962,755
Fixed (Capital) Assets:			
Real estate, producing properties, refineries, pipe lines, vessels and distributing stations		$815,023,955	
Less: Depreciation, depletion and Amortization		346,197,542	468,826,412
Prepaid and deferred charges			7,706,749
			$708,406,362

Liabilities and Capital.

Current Liabilities:			
Accounts payable	$40,494,866		
Notes payable	3,000,000		
Taxes payable	3,861,254		$47,356,121
Funded Debt:			
Standard Oil Company of New York 4½% gold debentures (maturing in 1951)	$50,000,000		
4½% serial gold debentures (completely maturing in 1948)	19,000,000		
Magnolia Petroleum Company 4½% serial gold debentures (completely maturing in 1935)	9,000,000		
General Petroleum Corporation of California 5% first mortgage sinking fund gold debentures (maturing in 1940)	19,584,000		
Purchase money obligations (of which $761,273.35 mature in 1930)	1,334,660		98,918,660
Deferred credits			7,612,933
Capital stock, 17,379,572 shares (par $25)			434,489,300
Surplus	$111,770,874		
Reserve for insurance	8,258,472		120,029,346
			$708,406,362

The income and surplus accounts follow:

Income Account.

Total earnings, year 1929, after expenses of operations		$98,216,082
Deduct:		
Fed. and other taxes	*$11,391,383	
Resv. for dep., depletion and amortization	41,836,521	
Resv. for insur.	1,708,510	54,936,416
		$43,279,666
Less: Interest on bonds		4,528,816
Net profit for year 1929		$38,750,849

Surplus Account.

Balance, Jan. 1, 1929		$100,571,647
Net profit for 1929		38,750,849
		$139,322,496
Prem. on capital stock issued in 1929	$205,257	
Add: Sund. adjust, net	25,173	230,430
		$139,552,927
Deduct: Cash div. paid during 1929		27,782,052
Surplus Dec. 31, 1929		$111,770,874
Capital surplus	$27,081,620	
Earned surplus	84,689,253	111,770,874

*Does not include $24,457,494 paid or accrued for State gasoline taxes.

American Bankers' Board to Meet.

The executive council of the American Bankers Association will be in session from May 5 to 8 in the Chamberlin-Vanderbilt Hotel, Old Point Comfort, Va. John G. Lonsdale, president of the association, will make his report to the council, as will F. N. Shepherd, executive manager; Grant McPherrin, treasurer, and Thomas B. Paton, general counsel. Reports will be received also from the presidents of the various divisions of the association and the chairmen of committees and commissions.

U. S. STEEL LINKED TO RIVALS' MERGER

Plea for a Federal Inquiry Charges Violation of the Clayton Anti-Trust Law.

TWELVE FINANCIERS NAMED

Morgans, Bakers, Lamont and Grace Are Among Those Alleged to Figure in Combination.

CLEVELAND, Ohio, April 25 (AP).—The battle over the pending billion-dollar merger of Youngstown Sheet & Tube Company and the Bethlehem Steel Coporation was being moved tonight toward the hands of the Federal Trade Commission and the United States Attorney General.

E. S. Wertz, a Sheet & Tube stockholder, who formerly was district attorney here, started the move today in letters to the commission and to the United States District Attorney, Wilfred J. Mahon. Mr. Wertz alleged the United States Steel Corporation was interested in the merger and that the combination would be in violation of the Clayton Anti-Trust law. He called for investigations by the commission and by the District Attorney.

Mr. Mahon said the he would ask Mr. Wertz for a more complete report of the nature of the alleged anti-trust act violations and would then ask Attorney General Mitchell for permission to begin the requested investigation.

The letter Mr. Wertz addressed to the commission also named twelve prominent financiers of the country, only a few of whom had previously been mentioned as figures in the merger. He charged that they, through busines associations, constituted an interlocking relationship on which he based his allegation that the United States Steel Corporation cooperated with Bethlehem in bringing about the merger.

United States Steel, largest steel company in the country, is generally considered the chief rival of Bethlehem. Mr. Wertz did not attempt to show why United States Steel allegedly cooperated with the latter firm, which is the second largest steel company in the country.

The financiers mentioned in the letter to the commission are: T. W. Lamont, J. P. Morgan, J. S. Morgan Jr., Myron C. Taylor, George F. Baker, George F. Baker Jr., Thomas Cochran, William Ewing, Eugene Grace, W. C. Potter, G. M. P. Murphy and H. G. Dalton.

Mr. Wertz said the Guaranty Trust Company of New York was one of the active agents in the merger deal. Mr. Lamont is chairman of the executive committee of United States Steel.

The Guaranty Trust was a Morgan bank, Mr. Wertz said. Three of the Morgan partners are on United States Steel's board of directors. They are Mr. Lamont and the Morgans.

Mr. Taylor, according to Mr. Wertz, is chairman of the finance committee of United States Steel and is one of the largest stockholders in the Morgan bank and the Guaranty Trust.

The Bakers were the next largest holders of Guaranty stock and were on the finance committee of United States Steel, Mr. Wertz's letter continued.

Mr. Cochran and Mr. Ewing are partners in Morgan & Co. and are directors in the Bankers' Trust Company, another agent in the pending steel merger, according to the letter.

Associated with the United States Steel men who are officials or directors in Guaranty Trust, the letter adds, are the fellow directors, Mr. Grace, Mr. Potter, Mr. Murphy and Mr. Dalton, who are also directors in Bethlehem, while Mr. Grace is president of Bethlehem.

From this line, Mr. Wertz wrote that "it appears both companies are dominated by the same group of financiers."

"These observations, if they can be properly verified by your commission," he said, "seem to me to show that this merger is entirely illegal and made in violation of law and authorize your commission to use the civil powers given by the act to prevent a consummation of the merger."

The attack by Mr. Wertz came less than twenty-four hours after the opponents of the merger had filed new action in Common Pleas Court at Youngstown, asking the court permanently to enjoin directors of Sheet and Tube from consummating the merger.

GIRDLER NAMES MANAGERS.

District Heads Selected for Republic Steel Corporation.

Special to The New York Times.

YOUNGSTOWN, Ohio, April 25.—T. M. Girdler, chairman of the new Republic Steel Corporation, announced today additional appointments.

W. M. Neckerman, formerly vice president of the Republic Steel Company, will be assistant vice president of the operating department, of which R. J. Wysor is vice president. H. B. Carpenter, now general superintendent here, will be manager of the Youngstown district. C. H. Elliott, now in charge at the plants in Warren, Ohio, will remain there. E. A. Portz of the Central Alloy Steel Company will manage the plants at Canton and Massillon. W. H. Oldham will remain in charge of the southern district, with headquarters at Birmingham, Ala. A. G. Greenamyer, now in charge of the Donner Steel Company, will be manager of the Buffalo district, with headquarters in Buffalo, N. Y. J. L. Hyland Steel, superintendent of the Illinois Steel Company at Gary, Ind., will manage the Chicago district.

GLASS MERGER APPROVED.

Libbey-Owens Directors Vote to Unite With Edward Ford Company.

Directors of the Libbey-Owens Glass Company of Toledo, Ohio, meeting here yetserday, formally approved the recently announced merger of that company with the Edward Ford Plate Glass Company of Rossford, Ohio.

A meeting of the Libbey-Owens stockholders will be held in Toledo in May to authorize the change of the company's name to the Libbey-Owens-Ford Glass Company and to increase the directorate from twelve members to fifteen. New directors, it was stated, will be J. B. Ford of Detroit, George R. Ford of Toledo and G. P. MacNichol Jr. of Toledo.

CHANGES IN CORPORATIONS.

Barry Succeeds Harris as Officer of Fashion Park Associates.

David C. Barry has been elected treasurer of the Fashion Park Associates, succeeding George H. Harris, it was announced yesterday. Mr. Barry will continue as vice president. Ralph R. Huesman of Los Angeles was elected a director at the same meeting.

Peter J. Maloney & Co., members of the New York Stock Exchange, have admitted Edward Coyne Maloney to partnership.

Harry C. Zimmer has been appointed assistant secretary of the Commercial Trust Company of Jersey City.

R. L. Epple, formerly manager of the foreign department of the Equitable Trust Company, and recently a vice president of the Interstate Trust Company, has been elected a vice president of the Public National Bank and Trust Company.

Shepherd Morgan, who until recently was finance director, Office for Reparations Payments, in Berlin, has been elected a vice president of the Equitable Trust Company.

207,188 P. R. R. Holders, a Record.

Pennsylvania Railroad stockholders reached the record total of 207,188 on April 1, or 49,977 more than on the same date a year previous and 876 above those of March 1. April was the seventh consecutive month in which stockholders set records in numbers. The average holding is 62.46 shares, a decrease of 9.04 shares from a year ago. Stock offerings to shareholders and employes were made recently.

Pilot Radio-Noma Merger on Way.

The Pilot Radio and Tube Corporation and Noma Electric Company are discussing plans for a merger, it was announced yesterday.

BOND SALES ON THE NEW YORK STOCK EXCHANGE

FRIDAY, APRIL 25, 1930.

Day's Sales.	U. S. Govt.	Domestic.	Foreign.	Total All.
Yesterday	$227,000	$6,147,000	$2,366,000	$8,740,000
Thursday	305,000	7,654,000	2,804,000	10,763,000
Year ago	217,800	6,266,000	1,994,000	8,477,800
Two years ago.	353,000	10,758,500	3,005,000	14,116,500

Year to Date.	U. S. Govt.	Domestic.	Foreign.	Total All.
1930	$40,354,800	$700,782,800	$244,566,500	$985,704,100
1929	43,877,900	570,830,700	221,289,100	835,997,700
1928	62,603,400	764,669,350	311,951,500	1,139,224,250
1927	111,644,550	812,858,550	349,330,400	1,273,833,500

UNITED STATES GOVERNMENT LOANS

Range Since Date of Issue: High.	Date.	Low.	Date.	Range 1930: High.	Low.	Sales in 1,000s.	Issue.	Open.	High.	Low.	Last.	Net Change.	Closing Bid.	Asked.	Yield.
103.1	Oct. 19, 1922	86.1	June 2, 1921	100.19	98.26	20	Liberty 3½s, 1932-47	100.2	100.2	100.2	100.2	...	100.1	100.4	3.44
103.30	Mar. 9, 1927	84.00	May 21, 1920	101.23	100.10	50	Liberty 1st conv. 4¼s, 1932-47	101.16	101.16	101.15	101.15	—.1	101.14	101.16	3.53
104.12	Mar. 9, 1927	82.00	May 20, 1920	102.10	100.28	97	Liberty 4th 4¼s, 1933-38	101.24	101.27	101.24	101.24	...	101.24	101.25	3.71
116.6	Jan. 7, 1928	98.1	Mar. 27, 1923	113.14	109.24	23	Treas. 4¼s, 1947-52	111.10	111.12	111.9	111.9	+.1	111.10	111.12	3.39
111.12	Jan. 9, 1928	100.9	Dec. 23, 1924	109.4	105.16	9	Treas. 4s, 1944-54	107.11	107.11	107.8	107.11	+.1	107.7	107.9	3.37
108.10	Jan. 10, 1928	98.18	Mar. 13, 1929	106.17	103.00	26	Treas. 3¾s, 1946-56	104.23	104.25	104.20	104.25	+.4	104.22	104.24	3.36
103.10	Jan. 7, 1928	95.12	Mar. 12, 1929	101.21	99.1	1	Treas. 3⅜s, 1943-47	100.14	100.14	100.14	100.14	+.5	100.12	100.14	3.34
101.24	Mar. 20, 1930	95.4	Mar. 12, 1929	101.24	98.30	1	Treas. 3⅜s, 1940-43	100.14	100.14	100.14	100.14	+.5	100.12	100.14	3.34

Quotations after the decimal point in the above table represent one or more 32ds. of a point.

U. S. TREASURY NOTES.

	Rate	Bid.	Asked.	Yield.
June, 1930	4⅞	100.8	100.10	2.50
Sept., 1930	3⅛	99.31	100.1	3.03
Dec., 1930	3¼	99.31	100.1	3.19
Mar., 1930-32	3½	99.30	100	3.49
Sept., 1930-32	3½	99.30	100	3.49
Dec., 1930-32	3½	99.30	100	3.49

Figures after decimals are 32ds.

U. S. BOND QUOTATIONS.

Closing quotations for issues not traded in on the Stock Exchange yesterday:

	Bid.	Asked.
2s, r, 1930	102¼	103¼
2s, c, 1930	102¼	103¼
3s, r, 1916	93	97
3s, c, 1916	93	97
3s, r, 1947	93	97
3s, c, 1947	93	97
Pan 2s, '38	102	103¼
Pan 3s, c, '61	93	96

N. Y. PORT AUTHORITY BONDS.

4s—	Bid.	Ask.
Dec., '36-40	4.65	4.50
Dec., '41-50	4.65	4.50
Jan., '38-52	4.65	4.50

4½s—	Bid.	Ask.
Nov., '39-53	4.65	4.50
Mar., '32-39	4.65	4.50
Mar., '40-46	4.65	4.50

FOREIGN BONDS

[illegible]

DOMESTIC BONDS

[illegible]

STOCK EXCHANGE BID AND ASKED QUOTATIONS

Closing quotations for issues not traded in on the Stock Exchange yesterday:

FOREIGN BONDS.

[illegible]

STOCKS.

[illegible]

MARKETS IN LONDON, PARIS AND BERLIN

Gilt-Edge and Other Securities Irregular on the English Exchange—Money Easy.

FRENCH STOCKS NEGLECTED

Investors Show Preference for Bonds—Month-End Settlements Depress German Prices.

Special Cable to THE NEW YORK TIMES.

LONDON, April 25.—There was considerable irregularity in the stock markets today. British funds were reactionary except the War Loan 5s, which again were bought, strengthening from £103⅜ to £103 9-16, while the Conversion 3½ per cents sank to £76⅞.

Although the interim dividend was regarded with satisfaction, as was official news of a closer working arrangement between His Master's Voice Gramaphone and Radio, profit-takers were seen in the Columbia Graphophone market and the price reacted to £6 11-16, but later rallied to £6¾, while His Master's Voice was better at £4 21-32 and Vocalion recovered to 9s 3d.

Following an easier tendency in American prices, international stocks were all marked down here today, International Nickel to $38½, International Holding to $7½ and Brazilian Traction to $55. Rubber was unchanged at 7¼d a pound, and the shares were dull. Increased interest was shown in oil shares, and Shell strengthened to £4 29-32. In the mining market Rhodesian Coppers were active on account of favorable developments in the Congo Border and Bwana M'Kubwa boundaries. Copper fell £1 12s 6d a ton further today to £52 8s 9d, the lowest level since 1914, when the price reached £49.

Credit remained in plentiful supply in Lombard Street, with loans at 1½ per cent for overnight, and 1¾ per cent for old renewals. Discount rates weakened further in sympathy with money and on the low rate at which treasury bills were allotted today. Sterling exchange on New York was again higher at $4.86⅛.

London Closing Prices.

	Closing Price.	Net Chge.
Anglo-Dutch	33s 3d	−4½d
Anglo-Persian	£4¼	..
Brazilian Traction	$55½	+ ⅞
British American Tobacco	£5¼	..
British Celanese	17s 6d	..
Bwana M'Kubwa	18s 3d	+3d
Cable & Wireless, A	£3⅛	..
Do B	£2⅜	..
Carreras	£9½	− ¼
Celanese Corp of America	£5⅝	..
Courtaulds	£2½	..
Distillers	87s 3d	..
De Beers	£9⅛	..
Dunlop Rubber	14s 9d	−3d
Gramaphone Co., Ltd.	£4¾	..
Hydroelectric (basis $5-£-)	$51½	− ⅞
Imperial Tobacco	100s	..
Int. Hold & Inv	$7½	..
Int. Nickel	$38½	+ ½
London Midland Railway	£51	..
London Underground	23s 6d	..
Margarine Union	£3½	− ¼
Margarine Unie	£3½	− ¼
Mexican Eagle	14s 6d	−3d
Rand Mines	£3	..
Rio Tinto	£42¾	+ ¼
Royal Dutch	£34½	− ¾
Russian Asiatic	6d	..
Shell Transport	£4⅞	..
Selfridge pf	23s	..
United Havana Railway	£19½	− ½
Vickers	7s 9d	+3d
War Loan 5s	£103⅝	+ ¼

Business in Paris Small.

Wireless to THE NEW YORK TIMES.

PARIS, April 25.—After a feeble effort toward recovery, the Bourse lapsed today into stagnation and the session was devoid of interest. Both offers and demands were lacking, so that the general level of the market was not greatly altered. It was evident that the general public remains unconvinced of recovery on the Bourse and prefers bond investments to stocks for the time being.

Rentes opened well, but demand for them was soon affected by the general depression and they closed as follows: The 3 per cents, 88.25; 1918 4s, 99.95; 1920 amortizable 5s, 134; 1928 5s, 102.25; 1929 6s, 104.05; 1927 amortizable 6s, 104.75.

Paris Closing Prices.

	Closing Price (Francs).	Net Change.
BONDS.		
French rentes 3% perpetual	88.25	− .20
French rentes 4% 1917	101.15	+ .15
French rentes 5% M 1915-16	103.05	− .05
BANKS.		
Banque de France	24,925	− 50
Banque de Paris et des Pays Bas	3,180	− 30
Credit Lyonnais	3,205	− 45
CANAL.		
Canal Maritime de Suez	19,100	− 50
RAILROAD.		
Chemin de fer du Nord	2,520	..
MINES.		
Mines de Courrieres	1,601	+ 1
Mines de Lens	1,328	− 7
Soc. Miniere & Metallurgique	1,115	− 30
PUBLIC UTILITIES.		
Cie. Generale d'Electricite	3,725	− 55
Soc. Lyonnaise des Eaux	3,655	− 5
Cie Francaise des Procedes Thomson-Houston	1,131	− 42
Union d'Electricite	1,425	− 10
INDUSTRIALS.		
Trefileries & Laminoirs du Havre	2,340	− 40
Societe Andre Citroen	1,056	− 13
Ste. Francaise Ford	305	+ 1
Coty, S. A.	1,079	+ 1
Pechiney	3,550	− 25
L'Air Liquide	2,130	− 45
Etablissements Kuhlmann	1,106	− 17
Galeries Lafayette	185	..
OIL.		
Royal Dutch	4,260	− 60

German Stocks Decline.

Wireless to THE NEW YORK TIMES.

BERLIN, April 25.—The downward movement in stocks continued in today's session of the Boerse in connection with month-end settlements, but with few exceptions no great change in prices took place, while in some cases slight advances were registered. Siemens of the electrical group improved 2 points but other issues, including holding companies, were weak. The mining group was depressed but chemicals shares were steady. Reichsbank shares improved 4 points. A temporary recovery in the second hour was followed by renewed weakness.

A record of April shows that the majority of stocks registered considerable gains over the previous month.

Berlin Closing Prices.

	Pct. of Par.	Net Chg.
Allg. Deutsche Credit (Adca) (8)	116	..
Berlin. Handels Ges. (12)	174	− 5
Commerz und Privat-Bank (11)	160	− 1
Darmstaedter u. Nationalbank (12)	227	− 1
Deutsche Bk. u. Disconto Ges. (10)	149	..
Dresdner Bank (10)	144	..
Reichsbank (12)	295	+ 3
Algemeine Kunstz. Unie (Aku)(18)	109	− 4
Allg. Elektr. Ges. (A.E.G.) (9)	171	− 1
Ford Motor Company, Berlin (10)	240	..
Gelsenkirchen Bergwerk (8)	138	− 2
Gesfuerel (10)	176	..
Hamburg-Am. Line (Hapag) (7)	109	− 2
Hamburg Electric Co. (10)	137	..
Harpener Bergbau (6)	124	− 1
Hotelbetrieb (12)	110	− 2
I. G. Farben Ind. (Dye Tr.) (12)	177	+ 1
Kali Chemie (7)	151	− 4
Karstadt (12)	138	− 1
Mannesmann Tubes (7)	105	..
North German Lloyd (8)	109	− 2
Phoenix Bergbau (6½)	104	..
Polyphonwerke (20)	250	..
Rhein. Westf. Elek. (R.W.E.)(10)	183	..
Sachsenwerk Licht u. Kraft (7½)	104	− 4
Siemens & Halske (14)	247	..
Leonhard Tietz (10)	151	− 2
Ver. Stahlwerke (Un. St. Wks.)(6)	96	− 1

GOLD RESERVE RISES AGAIN AT REICHSBANK

Week's Increase 6,928,000 Marks—Further Reduction of Note Circulation.

BERLIN, April 25 (AP).—The Reichsbank report as of April 23 shows the following changes, in reichsmarks:

Gold coin and bullion	increased	6,928,000
Res. in for. currencies	decreased	2,538,000
Bills of exch. and checks	decreased	135,188,000
Silver and other coins	increased	10,413,000
Notes on other banks	increased	5,033,000
Advances	decreased	12,023,000
Investments	increased	43,000
Other assets	increased	21,104,000
Notes in circulation	decreased	198,843,000
Other matur. obligations	increased	94,146,000
Other liabilities	decreased	1,531,000

Total gold holdings are now 2,557,053,000 gold marks.

The following table shows the Reichsbank's gold reserve for a series of recent weeks, compared with the preceding years, in thousands of marks:

	1930.	1929.	1928.
April 23	2,557,053	2,178,898	2,040,915
April 15	2,550,125	2,429,866	2,019,231
April 7	2,544,427	2,579,525	1,960,137
March 31	2,495,931	2,682,702	1,930,756
March 22	2,491,789	2,646,946	1,908,944

The gold holdings of Jan. 7, 1929, at 2,729,345,000 marks, were the highest in the Reichsbank's history. The gold holdings of June 22, at 1,764,327,000 marks, were the smallest of 1929.

The following is the Reichsbank's outstanding note circulation, in thousands of reichsmarks:

	1930	1929
Apr. 23	4,271,627	3,918,931
Apr. 15	4,470,470	4,145,211
Apr. 7	4,729,141	4,446,672
Mar. 31	4,967,332	4,821,986
Mar. 22	4,270,908	4,032,997

The note circulation of Dec. 31, 1929, at 5,043,677,000 marks, was the largest since the reform of the currency in 1924. Prior to that date the high record was 4,930,020,000 marks, on Dec. 31, 1928. In gold values this was the largest since the war, although in terms of the old depreciated paper the circulation reached 496½ quintillions of marks, or 496½ billion billions, on Dec. 31, 1923.

The Reichsbank's rediscount rate remains at 5 per cent, to which it was reduced on March 24 from 5½ per cent, at which it had remained since March 7, when it was reduced from 6 per cent.

CHICAGO TO START PAYING DEBT IN JUNE

Taxpayers Will Receive Statements Next Month on Levies Made for 1928.

The first relief for holders of bonds and warrants of the City of Chicago will be available in June, according to advices received here yesterday. The long over-due tax bills for 1928 will be mailed to taxpayers on May 1 by the city, by Cook County and by all of their independent financing districts. Due to reassessment, the bills will be the first the taxpayers have received in two years.

It is proposed first to pay interest and principal on obligations due in 1928, which will include the $80,000,000 warrants. Of this amount $43,000,000 is understood to be in the hands of the city funds, with the balance of $37,000,000 held chiefly by the Strawn rescue committee.

When the 1929 tax bills will be sent out is not known, so that the warrants due in 1929 will not be paid until such collections have been made.

Plans are being formulated to insure the collection of all of the 1928 taxes by July 1, since on that date the $74,000,000 raised by the Strawn committee of citizens will have been exhausted. It is expected, however, that all taxes will be in by June 15. Governor L. L. Emmerson is expected to convene the State Legislature in special session to consider financial relief aimed to liquidate the unsecured floating indebtedness of Chicago. One plan proposed to relieve taxpayers of the financial burden of having to pay two years' taxes in one year is to spread the tax collection of the second year over a five-year period, with a collection every nine or ten months.

NEW STOCK ISSUE.

Skelly Oil Company.

Offering of an issue of preferred stock of the Skelly Oil Company will be made soon by a syndicate headed by the Continental Illinois Company, Inc. The issue will consist of $12,000,000 6 per cent preferred, which will carry warrants entitling the holders to subscribe for common stock of the company.

Associated with the Continental Illinois Company in the offering will be the National City Company, Brown Brothers & Co., the N. W. Harris Company, the First National Old Colony Corporation and Lawrence Stern & Co. of Chicago. The bankers purchased the stock yesterday.

ITALIAN STOCK PRICES.

Quoted in dollars on basis of prices on Milan Stock Exchange:

	Bid.	Asked.
BANKS.		
Banca d'Italia	105	107
Banca Commerciale Italiana	74½	75½
Banca d'America d'Italiana and Ameritalia (stamped)	9½	10¼
Banca Nazionale di Credito	29¾	30¼
Credito Italiano	40	41
PUBLIC UTILITIES.		
Adamello	16½	17
Adriatic Elec	12½	13¼
Italgas	12½	13
Italian Edison	41	41½
Lombard Electric	44	45
Seso Electric	5⅝	5⅞
Sip. Electric	7¾	8¼
Terni Electric	19	20
Unes	5½	6
INDUSTRIALS.		
Cosulich	4½	5¼
Ernesto-Breda	6½	7
Fiat Motors	20¾	21¼
Isotta Fraschini	10½	11
Montecatini	13	13½
Navigazione Generale Italiana	24¾	25½
Pirelli Rubber	45	46

GENEVA QUOTATIONS.

Special Cable to THE NEW YORK TIMES.

GENEVA, April 25.—Stocks continued irregular today. Closing quotations included:

	Closing Price.
Union Financiere de Geneva	732
Societe de Banque Suisse	834
Credit Suisse	944
American European Securities, com.	289
Do pf	520
Lima Light, Power & Tramways, pf.	510
Hispano Amer. de Electricidad	2,260
Nestle & Anglo-Swiss Cond. Milk Co.	802
Kreuger et Toll	818
Cie Suedoise d'Allumettes B	430

BOND.

	Bid.	Ask.
Societe Meridionale d'Electricite, 7s, 1927	5,280	5,300

U. S. INSULAR BONDS.

			Bid.	Asked.
Philippine Govt	4½	July, 1957	102	104
Do	4½	July, 1952	102	103½
Do	5	Apr., 1955	102	103¾
Do	5	Feb., 1952	105	109½
Do	5½	Aug., 1941	107	110¾
U. S. Govt	2	Apr., 1930	102	104
U. S. Panama	3	June, 1961	91	95
Govt. of P. Rico	4½	July, 1958	102	104¾

$23,381,010 SOUGHT BY MUNICIPALITIES

Total of Bonds to Be Awarded Next Week Below Average for Year to Date.

PRICES RELATIVELY FIRM

Competition for New Issues Keen—Dealers Less Willing to Shade Quotations.

New municipal financing next week will amount to $23,381,010. This is one of the smallest totals of bond awards for a week for the year to date. This week's aggregate was $27,963,372, and with the weekly average for the year thus far is $29,141,981. So far as issues reoffered to the public were concerned, this week's volume was only $9,378,000, while for last week the figure was $10,780,000.

The municipal bond market has had something of a respite recently from the heavy financing done earlier in the year. However, three large issues are scheduled for award early in May: One of $19,775,000 Westchester County various improvement bonds on May 7, one of $20,350,000 City of Detroit (Mich.) various improvement bonds on May 12 and one of $9,050,000 Allegheny County (Pa.) bonds on May 13.

Eighty-three New Loans.

Eighty-three individual issues will be offered next week, headed by the $3,350,000 City of Tacoma (Wash.) long-term electric light and power bonds, to be sold as not exceeding 6s on next Saturday. The Province of Alberta will offer an issue of $2,900,000 4½ per cent debentures on April 30 and on the same day the City of Philadelphia School District will be in the market with an issue of $21,000,000 4½s.

Prices of municipal bonds have held relatively firm this week, although buying has been only moderate. The prices paid by dealers for new issues have not indicated an expectation of a further early relaxation, and competition for the new issues has been keen. New York State and New York City bonds have been especially firm, the former having a distinct scarcity value. A block of $2,100,000 State of New York registered 3 per cent canal bonds, originally offered several years ago, appeared in the market at the close of the week, priced to net 3.95 per cent.

Although few issues are selling at prices to yield the investor less than 4 per cent, prices are still a little above most of the bids made to dealers by insurance companies and other institutional buyers. This week dealers showed much less inclination to shade prices from their listed quotations than was the case last week.

Bonds to Be Awarded.

The following list of important issues scheduled for sale next week and on subsequent dates is compiled from a calendar prepared by The Daily Bond Buyer:

Monday, April 28.	
Akron, Ohio	$695,779
Haywood County, Tenn.	200,000
Toledo, Ohio	375,000
Santa Barbara County, Santa Barbara City, Cal., School District	317,000
Cazenovia, Fenner & Nelson, N. Y., General School District 1	300,000
Los Angeles County, Cal.	856,500
Muskegon, Mich., School District	400,000
Cheektowaga, N. Y.	339,347
Fall River, Mass.	600,000
Battle Creek, Mich.	400,000
Tuesday, April 29.	
Mahoning County, Ohio	206,032
Lawton, Okla.	750,000
Salt Lake City, Utah, School Dist.	1,000,000
Asbury Park, N. J.	1,215,000
Rye, N. Y., Central High School District 1	750,000
Lowell, Mass.	354,000
Wednesday, April 30.	
Philadelphia, Pa., School District	2,000,000
Province of Alberta	2,900,000
Thursday, May 1.	
Spartanburg County, S. C.	660,000
Atlantic City, N. J.	1,600,000
Regina, Sask.	614,975
Saturday, May 3.	
Tacoma, Wash.	3,350,000

Important new items scheduled for later dates are:

May 7—Baltimore County, Md.	$1,000,000
May 7—Miami Beach, Fla.	1,743,000
May 7—Westchester County, N. Y.	19,775,000
May 8—Providence, R. I.	2,000,000
May 8—Hudson County, N. J.	3,196,000
May 12—Detroit, Mich.	20,350,000
May 12—Wilmington, Del.	1,500,000
May 12—Donna Irrig. Dist. 1, Tex.	1,700,000
May 12—St. Petersburg, Fla.	1,350,000
May 13—Allegheny County, Pa.	9,050,000
May 15—Milwaukee County, Wis.	1,100,000

Current Issues and Yields In Municipal Bond Market

The present status of the municipal bond market is reflected in the following list of representative high-grade State, city and county bonds now offered by dealers:

Security.	Rate.	Maturity.	Yield.
STATE.			
Arkansas highway	4½	1943-46	4.50
Illinois waterway	4	1941-44	4.05
Louisiana, highway	5	1946-50	4.40
Missouri, road	4¼	1938-42	4.05
New York, canal	3	1957-59	3.95
North Carolina, various	4¼	1938-50	4.15
South Carolina, road	4½	1941-53	4.20
Tennessee, highway	4½	1939	4.30
West Virginia, highway	4¼	1934-44	4.15
CITY.			
Austin, Texas, various	4¾	1946-60	4.40
Birmingham, Ala. var.	4½	1947-60	4.30
Buffalo, N. Y., various	3½	1935-64	3.90
Chattanooga, Tenn var	4¾	1960	4.40
Chicago, Ill., imp.	4	1940-47	4.40
Detroit, Mich., various	4¼	1949-59	4.20
El Paso, Texas, various	4¾	1940-60	4.50
Englewood, N. J., var.	4½	1936-62	4.20
Hartford, Conn., impr.	4	1931-55	4.00
Hempstead, N. Y., var.	4¼	1932-59	4.25
Houston, Texas, var.	4½	1936-50	4.30
Kansas City, Mo., sch. d.	5	1941	4.20
Los Angeles, Cal., var.	4¾	1950-57	4.25
Louisville, Ky., various	4¼	1969	4.05
New Britain, Conn., var	4¼	1966-69	4.10
New Orleans, La., imp.	4½	1953-79	4.35
New Rochelle, N. Y., var	4¼	1942-46	4.00
New York City, various	4¼	1944-54	4.15
Newark, N. J., various	4½	1946-69	4.15
Niag. Falls, N.Y., sewer	4.15	1965-70	4.05
Norfolk, Va., imp.	4½	1962	4.35
Passaic, N. J., water	5	1935	4.30
Portland, Ore., street	4½	1933-60	4.20
Rochester, N. Y., var.	4¼	1943-56	4.00
San Francisco, various	4½	1949-62	4.50
St. Louis, Mo., various	4¼	1948-50	4.10
Schenectady, N. Y., var	4.15	1940-60	4.00
Seattle, Wash., wat rev	4½	1941-60	4.50
Toledo, O., school dist.	4¼	1937-56	4.20
Trenton, N. J., school	4½	1956-66	4.10
Wilmington, N. C., imp	4½	1933-60	4.35
COUNTY.			
Albany, N. Y., jail	4¼	1945-49	4.00
Camden, N. J., various	4½	1934-79	4.20
Hartford, Conn., bldg.	4¼	1933-60	4.10
King, Wash., bridge	4½	1950-60	4.30
Monmouth, N. J., var.	4½	1945-48	4.20
Nassau, N.Y., rd. & bdg	4½	1942-43	4.00
Ramsey, Minn, various	4¼	1936-50	4.05
St. Louis, Mo., various	4½	1933-50	4.20
Tarrant, Texas, road	4½	1953-57	4.35

April 26, 1930.

MUNICIPAL LOANS.

Awards of New Bond Issues to Banking Syndicates Announced.

Erie, Pa.

The city of Erie (Pa.) awarded yesterday an issue of $1,690,000 of various improvement bonds as 4¼s to the Union Trust Company of Pittsburgh at a price of 101.06. The issue consists of $1,350,000 sewerage bonds, due May 1, 1932 to 1960; $180,000 City Hall bonds, due on May 1, 1931 to 1955, and $160,000 plaza bonds, due on May 1, 1931 to 1960.

The second highest bid was 100.85, made by M. M. Freeman & Co., and the third bid, 100.29, by the Mellon National Bank of Pittsburgh. The Guaranty Company of New York bid 100.16, the National City Company 100.14 and the First National Bank of Erie, Pa., 100.13.

Syracuse, N. Y.

The city of Syracuse (N. Y.) has awarded an issue of $1,000,000 two-month tax anticipation notes to the First Trust and Deposit Company of Syracuse on a 3.39 per cent basis, plus a premium of $12. Barr Brothers & Co., Inc., bid a 3.49 per cent basis, plus a premium of $19, and Salomon Brothers & Hutzler the same basis, plus a premium of $11.

New Orleans, La.

Award of a new issue of $887,000 city of New Orleans (La.) 4½ per cent improvement bonds, maturing serially on Jan. 1, 1931 to 1967, was made yesterday to a syndicate headed by Harris, Forbes & Co. and the Hibernia Securities Company and including a group of banks in New Orleans. The price was 100.059. The National City Company was second with a tender of 99.199, and the Guaranty Company of New York third, with a bid of 98.87. There were four other bids.

Cook County, Ill.

A syndicate comprising the Guaranty Company of New York, the Foreman State Corporation and Ames, Emerich & Co., Inc., has obtained the award of an issue of $500,000 Cook County (Ill.) Forest Preserve District 4 per cent bonds, due on an average of ten and one-half years. The group paid 95.56 for the issue, equivalent to a 4.56 per cent basis. A. B. Leach & Co., Inc., and associates bid 94.95, and a group headed by the Chatham Phenix Corporation 94.19.

Wisconsin Alumni Dinner Tonight.

The Wisconsin Alumni Association of New York will give its annual dinner dance tonight in the Japanese Room of the St. Regis. Vincent Lopez will direct the music and there will be a professional entertainment. Edwin Phillips Kohl heads the arrangements committee.

FOREIGN EXCHANGE

FRIDAY, APRIL 25, 1930.

Range of Rates, Sight Exchange.

	High.	Low.	Final.	Thursday's Final.
LONDON	$4.86¼	$4.86⅛	$4.86⅛	$4.86⅛
PARIS	3.92 1/16	3.92¼	3.92 1/16	3.92 1/16
ROME	5.24	5.23⅞	5.23⅞	5.23⅞
BERLIN	23.88	23.87	23.87	23.87
COPENHAGEN	26.77	26.76½	26.76½	26.76½
OSLO	26.77	26.76½	26.76½	26.76½
STOCKHOLM	26.88	26.87	26.87	26.87

CLOSING RATES.

Quotation on sterling represents dollars and decimals of a dollar; all others represent cents and decimals of a cent. Quotations preceded by the decimal mark indicate a price measured in fractions of a cent.

	Friday.	Thursday.	Week Ago.	Year Ago.
Europe.				
STERLING—Par $4.86⅝ per sovereign.				
Demand	$4.86⅛	$4.86⅛	$4.85 13/16	$4.84 13/16
Cables	4.86 7/16	4.86⅜	4.86 1/16	4.85 1/16
Com., 60 days	4.83⅞	4.83⅞	4.83 11/16	4.80¼
Com., 90 days	4.82 11/16	4.82¼	4.82½	4.78 5/16
FRANCE—Revalued at 3.91¾ cents per franc.				
Demand	3.92 1/16	3.92 1/16	3.91 13/16	3.90 7/16
Cables	3.92 1/16	3.92 1/16	3.92 1/16	3.90 11/16
ITALY—Par 5.2631 cents per lira.				
Demand	5.23⅞	5.23⅞	5.24 1/16	5.24 1/16
Cables	5.24⅛	5.24⅛	5.24 1/16	5.24 1/16
BELGIUM—Par 13.904 cents per belga.				
Demand	13.95½	13.95½	13.95½	13.89
Cables	13.96½	13.96½	13.96½	13.89¾
GERMANY—Par 23.8 cents per mark.				
Demand	23.87	23.87	23.85½	23.64
Cables	23.88	23.88	23.86½	23.65
AUSTRIA—Par 14.07 cents per schilling.				
Demand	14.25	14.25	14.25	14.10
Cables	14.25	14.25	14.25	14.10
CZECHOSLOVAKIA—Par 2.964 cents per crown (stabilized 33.75 crowns).				
Demand	2.9625	2.9625	2.9625	2.96
Cables	2.9650	2.9650	2.9637	2.9625
DENMARK—Par 26.8 cents per krone.				
Demand	26.76½	26.75½	26.75½	26.66½
Cables	26.78	26.78	26.77	26.68
FINLAND—Par 2.5185 cents per finmark.				
Demand	2.52	2.52	2.52	2.52
Cables	2.52¼	2.52¼	2.52¼	2.52½
GREECE—Par 1.30 cents per drachma.				
Demand	1.29¾	1.29¾	1.29¾	1.29½
Cables	1.30	1.30	1.30	1.29¾
HOLLAND—Par 40.2 cents per florin.				
Demand	40.24½	40.24	40.21½	40.17
Cables	40.26	40.25½	40.23	40.19
HUNGARY—Par 17.49 cents per pengo.				
Demand	17.50	17.50	17.50	17.45
Cables	17.50	17.50	17.50	17.45
NORWAY—Par 26.8 cents per krone.				
Demand	26.76½	26.76½	26.75½	26.66½
Cables	26.78	26.78	26.77	26.68
POLAND—Par 11.22 cents per zloty.				
Demand	11.25	11.25	11.25	11.30
Cables	11.25	11.25	11.25	11.30
PORTUGAL—Par $1.0805 per escudo.				
Demand	4.53	4.54	4.54	4.53
Cables	4.54	4.55	4.55	4.54
RUMANIA—Par. .00598 per leu.				
Demand	.60	.60	.60	.59¾
Cables	.60	.60	.60	.59¾
SPAIN—Par 19.3 cents per peseta.				
Demand	12.47½	12.46	12.50	14.44
Cables	12.48½	12.47	12.51	14.45
SWEDEN—Par 26.8 cents per krona.				
Demand	26.87	26.87	26.86½	26.70½
Cables	26.88	26.88	26.88	26.72
SWITZERLAND—Par 19.3 cents per franc.				
Demand	19.38	19.38¼	19.37½	19.25½
Cables	19.39	19.39¼	19.38½	19.26½
YUGOSLAVIA—Par 19.3 cents per dinar.				
Demand	1.77	1.77	1.77	1.76
Cables	1.77	1.77	1.77	1.76
Far East.				
CHINA—Cents per silver dollar for Hong-kong; per tael for Shanghai and Peking.				
Hongkong—Demand	37.44	37.31	37.44	48.75
Cables	37.50	37.37	37.50	48.81
Peking—Demand	48.50	48.50	48.75	61.25
Shanghai—Demand	47.06	47.06	47.19	60.94
Cables	47.12	47.12	47.25	61.00
INDIA—Calcutta: 36.50 cents per rupee.				
Demand	36.12	36.12	36.19	36.25
Cables	36.18	36.18	36.25	36.31
PHILIPPINE ISLANDS—Manila: Par 50 cents per silver peso.				
Demand	49.69	49.69	49.69	49.75
Cables	49.75	49.75	49.75	49.87
JAVA—Par 40.2 cents per florin.				
Demand	40.25	40.25	40.25	40.12
JAPAN—Par 49.8 cents per yen.				
Demand	49.31	49.31	49.31	44.94
Cables	49.37	49.37	49.37	45.00
STRAITS SETTLEMENTS—Par 56.78 cents per dollar.				
Demand	56.18	56.18	56.18	56.37
Cables	56.31	56.31	56.25	56.50
South America.				
ARGENTINA—Par 42.44 cents per Argentine paper dollar.				
Demand	38.81	38.81	38.93	42.08
Cables	38.87	38.87	39.00	42.13
BRAZIL—Par 11.96 cents per paper milreis.				
Demand	11.80	11.75	11.70	11.92
Cables	11.85	11.80	11.75	11.95
COLOMBIA—Par 97.33 cents per gold peso.				
Demand	96.60	96.60	96.75	98.04
CHILE—Par 12.165 cents per gold peso.				
Demand	12.10	12.10	12.10	12.10
Cables	12.15	12.15	12.15	12.15
PERU—Par $4.8665 per pound.				
Demand	3.99	3.99	3.99	4.00
Cables	4.00	4.00	4.00	4.01
URUGUAY—Par $1.0342 per gold peso.				
Demand	92.75	92.75	94.25	95.75
Cables	93.00	93.00	94.50	96.00
Central America.				
GUATEMALA—Par $1.00 per quetzal.				
Cables	1.00	1.00	1.00	1.00
Canada.				
MONTREAL—Par 100 cents per Canadian dollar.				
Demand	99.90	99.84	100.00	99.21
Mexico.				
MEXICO CITY—Par 49.85 cents per gold peso.				
Demand	47.60	47.63	47.58	48.30

$144,527,000 BONDS MARKETED IN WEEK

Industrial Issues Account for $52,000,000, Consisting of Only Two Lots.

ONE FOREIGN LOAN OFFERED

Chilean Securities Sold at Price to Yield 6.63 Per Cent—Other Financing at Hand.

A sharp increase in new bond offerings occurred this week when issues in the amount of $144,527,000 were placed on the market, compared with $96,537,000 last week. The previous week, however, the volume of new bond issues reached $192,530,000, and a year ago the figure was $51,553,000.

Industrial financing for the first time this year led this week's new offerings with a total of $52,000,000, consisting of $30,000,000 General Theatres Equipment convertible debenture 6s, priced at 99½, and $22,000,000 McKesson & Robbins 5½ per cent convertible debentures, priced at 96, to net 5.85 per cent. The General Theatres issue was matched in size by an investment corporation loan, that of $30,000,000 Van Sweringen Corporation 6 per cent notes which were marketed at par.

The only foreign loan of the week was the issue of $25,000,000 Republic of Chile external sinking fund 6s, which were offered at 91½, to yield 6.63 per cent. Earlier in the week it had been expected that the American portion of the $97,330,000 State of Sao Paulo (Brazil) loan, amounting to $35,000,000, would be offered, but more time was required to prepare the issue than had been expected, so that offering probably will come next week. Next week will see also the offering of a new issue of $10,000,000 Piedmont Hydro-electric Company first mortgage and refunding 6½s which will be the first Italian financing here in about two years.

Railroad financing this week consisted of two issues, one of $10,000,000 Delaware & Hudson Company first and refunding mortgage 4s, offered on a 4.73 per cent basis, and one of $1,849,000 Central Vermont Railway, Inc., 5 per cent equipment trust certificates, priced to net 4 to 5 per cent. Three other railway equipment trust issues are expected to be offered within a fortnight, one of $19,800,000 Chesapeake & Ohio, one of $6,000,000 Southern Pacific Company and one of $5,100,000 Pere Marquette certificates.

The new bond offerings this week and last by groups were as follows:

	This week.	Last week.
Industrial	$52,000,000	$1,300,000
Investment corporation	45,000,000	......
Foreign	25,000,000	34,925,000
Railroad	11,849,000	45,532,000
State and municipal	9,378,000	10,780,000
Public utility	1,000,000	4,000,000
Finance corporation	300,000	......
Total	$144,527,000	$96,537,000

A table of bonds offered this week, compiled by THE NEW YORK TIMES, appears on this page.

BOND BUYING GOOD IN WEST

Municipals Most Active in Two Years, Says Pacific Coast Report.

Improvement in the municipal bond market on the Pacific Coast, due to the lowering of interest rates coincident with the easing of commodity prices, resulted in March in the most active bond market in two years, according to Heller, Bruce & Co. of San Francisco, in their current review of the market. It is pointed out that while municipal bonds moved upward so that yields were about 20-100 in basis less than at the beginning of March, a recession of about 5-100 has occurred since that time.

"The keenness of bidding by dealers for new issues points to prices remaining firm, with demand brisk," the report adds. "For a considerable period the supply of new municipals was below normal, and now it is just beginning to approach normalcy."

Mahoning District in Ohio Plans $3,000,000 Water Loan

The Mahoning Sanitary District, Ohio, plans to open bids on May 1 on a new issue of $3,000,000 water supply bonds, accordign to private advices received here yesterday. The issue will mature serially from Nov. 1, 1934 to 1953.

The only other new issues of any size announced yesterday for early offering were $516,000 Ventnor City (N. J.) school bonds, due on May 1, 1931 to 1960, which will be sold on May 12, and $400,000 Battle Creek (Mich.) paving, sewer and sewage disposal bonds, due on Nov. 1, 1932 to 1951.

Pittsburgh is expected to announce soon its new financing plans, which will include $5,000,000 of long-term bonds.

CANADIAN PAPER EXPORTS.

March Newsprint Total $12,918,086, $10,900,982 to United States.

Special to The New York Times.

MONTREAL, Que., April 25.—The United States took newsprint to the value of $10,900,982 from Canada in March out of a total of $12,918,086 in exports of that commodity. In February the total was $9,418,742 and in March, 1929, it was $14,612,542.

Total exports of wood pulp and screenings reached $4,704,595, which was more than in February or in March of 1929. The United States took $3,567,070 worth. The total export of pulp wood, all of which went to the United States, was $1,208,001. In February the total was $1,265,010 and in March, 1929, it was $1,329,896.

The total value of paper of all grades exported from Canada last month was $13,461,699. The month before it was $9,980,863 and in March, 1929, the total was $15,242,661. The United States took $11,067,414 of last month's exports of all grades of paper.

Exports of newsprint for the first three months of this year, compared with those of the corresponding period of last year, were valued at $33,946,754, against $37,201,883.

BOND TRADING LIGHT AND CHANGES SMALL

Domestic Issues Are Firmer, While Foreign Securities Incline Downward.

CHILEAN LOANS ARE ACTIVE

Dealings Are Moderate in Convertibles—Operations in Rails Show Increase.

Trading in the listed bond market yesterday was the lightest in several days, and most net changes were negligible. Domestic bonds were firmer than on the previous day, while foreign loans were inclined to be easier, on the average. United States Government obligations finished up 5-32 to off 1-32 in quiet trading.

In the foreign group Chilean bonds were active following the offering of a new issue of $25,000,000 on the previous day, but prices for the group showed only slight changes. Initial trading in the new 6s was quiet, however, with the market closing ¼ point above the offering price. French, German and Japanese Government issues closed fractionally lower.

Convertible bonds in the domestic group were only moderately active. American Telephone & Telegraph 4½s of 1939 closed 2¼ points lower and International Telephone and Telegraph convertible 4½s of 1939 were off ¾ point. The actively traded Philadelphia and Reading Coal & Iron convertible 6s held unchanged at 106. Wickwire Spencer Steel convertible 7s moved up 2 points on a small turnover.

A little flurry of activity marked railroad bonds late in the day. Missouri Pacific 5s of 1977 gained ⅝ point, while Chicago, Milwaukee, St. Paul & Pacific adjustment 5s were down fractionally. In the public utility group Brooklyn Edison general 5s were active and slightly higher.

PRODUCE EXCHANGE STOCKS

FRIDAY, APRIL 25, 1930.

Trading in the securities market on the New York Produce Exchange was moderately active yesterday. Prices were slightly lower. The number of issues traded was the largest since the opening of this market.

SALES, 37,530.

Sales.		High.	Low.	Last.	Net Chg.
400	Amal Laundries	3½	3	3½	− ½
2,100	Am Corp ww, wi	11⅛	10¾	11⅛	+ ⅛
1,100	Am Eagle	⅞	13/16	⅞	..
100	Am Fuel & Pwr.	2¼	2¼	2¼	+ ¼
200	Am Util & Gen, A	25¼	25	25	− 1
1,200	Assd G&E '30 rts	17¼	16⅝	16⅝	− ⅜
200	Do $5 pf, w i	84⅞	84½	84⅞	+ ⅜
600	Do op stk rts wi	6	5¾	5¾	− ¼
900	Auto Stand	2¼	2⅛	2⅛	− ⅛
600	Bagdad	1.85	1.80	1.85	+ .05
100	B G Sand	9	9	9	− 1
100	Ches & Ohio rts	23⅛	23⅛	23⅛	− 2¾
200	Chic Corp $3 pf.	43	43	43	− 1
100	Claremont Inv	8	8	8	+ ⅜
300	Claude Neon	16¾	16	16¾	+ ¾
300	Cleve El rts, w i	25	24	25	+ 1
100	Color Pict	12½	12½	12½	+ ¾
100	Col Bking	3¾	3¾	3¾	− ¼
200	Cons Chrom, A	31½	31½	31½	..
500	Do	11¼	11¼	11¼	..
4,800	Det & Can Tun	7⅞	7⅝	7⅞	+ ⅛
700	Dixton	12¼	11	12¼	..
900	Duquesne Gas, wi	14	13½	14	..
100	Fine Art Foods	25⅛	25⅛	25⅛	− ⅛
400	Gen Motive	12½	12	12⅜	+ ⅛
400	Gt Nor Inv, A	33	32½	33	+ 1
1,100	Hamilton Gas	7¼	7⅛	7¼	..
300	H Rubinstein pf.	19	18	18	− 1⅛
100	Horni Sig pf, w i	19¾	19¾	19¾	..
500	Int Con Pr, A rts	3⅜	3⅜	3⅜	+ ½
3,800	Int Rust Iron	2	1¾	1¾	..
100	Intl Vitamin	3	3	3	..
100	Inv Tr	30½	30½	30½	− 1½
100	Ironrite	4¾	4¾	4¾	+ ⅜
100	Jenkins	5¾	5¾	5¾	+ ¼
300	Kaybee Stores	12	9	12	+ 3
100	Kane Stores	5	5	5	+ 1
100	Kinner	1¼	1¼	1¼	+ 1/16
100	Lautaro Nitrate	8⅞	8⅞	8⅞	− 1
100	Lone Star Gas rts, w i	4⅝	4⅝	4⅝	..
100	Man Fin, B	1⅜	1⅜	1⅜	+ 1⅛
400	Maplewood Prd, A	7⅝	6	7½	+ 1⅛
200	Marvin Radio	2	2	2	+ ½
200	Maxweld Corp	10¼	10	10	..
300	Mon Roy pf, A	17¾	17¼	17¾	+ ¼
400	Nat Copper	2.75	2.50	2.50	..
3,900	Nor Eur Oil	2⅞	2¾	2⅞	+ ⅛
300	Pet conv	11¼	11	11¼	..
200	Phantom Oil	20½	20½	20½	..
25	Pure Oil pf	97¾	97¾	97¾	+ ¾
100	Reliance Intl, B	3⅝	3⅝	3⅝	..
500	Rey Inv	10½	10½	10½	..
100	Rhodesian	11½	11½	11½	− ⅞
100	Rumidor	24	24	24	+ 5
300	Saranac Riv Pwr.	20	20	20	..
200	Seabd Ut Shrs wr	1¾	1⅝	1¾	..
500	Shamrock Oil	23⅞	23¼	23½	− 1⅛
100	Sher Gor	2.05	2.05	2.05	− .05
100	Split Beth	5	5	5	..
1,000	Thatcher rts, w i	½	½	½	..
1,100	Trent Pro	2⅛	2	2⅛	− ⅛
100	Twin Tape	15	15	15	..
100	Util Hydro w w.	11	11	11	+ ⅛
1,000	Do war	1¾	1⅝	1⅝	− ⅛
600	Zenda Gold	.91	.90	.90	− .10
	BANKS.				
30	Bk U S Units	73½	73½	73½	− 1½
300	Irving Tr	66¼	65½	65½	− 2
	INSURANCE.				
300	Judea Life Ins.	16⅜	16¼	16⅜	..
100	Seabd Fire	20	20	20	+ 1
300	Seabd Surety	27	26¾	27	+ ½
	SCRIP.				
$5,700	Fox scrip	96	95	96	+ 3
	BONDS.				
$3,000	Am Gas Pr 5s,'53	82½	82½	82½	..
1,000	Bear Mt Hud Riv 7s, '53	103¼	103¼	103¼	− ¾
1,000	Bing Lt&Pr 5s,'46	101¼	101¼	101¼	..
5,000	Birm El 4½s, '68	97	97	97	+ 3
1,000	Buf Sus 4s, '63	83¼	83¼	83¼	..
2,000	Hous Oil 5½s, '38	103¼	103¼	103¼	+ ¾
2,000	Ky Fuel G 6½s,'42	90	90	90	..
15,000	McKes & Rob deb 5½s, w i	96	95⅞	96	..
3,000	Pac NW PS 6s, '50, w i	103	103	103	..
2,000	Sham Oil 6s, '39	103	103	103	..

Closing bid and asked quotations of stocks not traded in were:

	Bid.	Ask.		Bid.	Ask.
Appalachian	4¼	5¼	Kelvinator	10¼	10¾
Atlas	13¾	14¾	Leb'n Fin A	6	8
Atlas $3 pf	41	42½	Lessings	12½	13⅝
Ban'cilia A	18¾	22	L I Lt pf.	104½	106
B G Sand	9	10	Macfadden	21	24½
Campe	11½	13	Do pf	41	44½
Can Bks'ks	18	21	Magnavox	5¼	6
Como	1.85	2	Maj House	52	56
Cont Shs pr	86	89	Mot Bkstks	23	24⅛
Crown Cork Intl A	10½	13½	Nor Butte	2	3
Dixie Gas	7	8	N&S Am A	21¾	22¾
Emp Am S	6	9	Ohio Val	6	7¾
Fal Nickel	3	3¾	Old Dom'n	6½	8
Hershey Ch pf	102¾	105	Solid Carb	21	23
Horni Sig A	4	5	St G & E pf	99⅜	99¾
Hutto Eng	6	8	Swed B B	62	63½
Hygrade L	27½	30	Treand Y	5.50	6.50
			Util Hydro	10¾	11
			Waite Ack	3	4

BOND OFFERINGS OF THE WEEK

Week Ended April 25, 1930.

	Amount	Price.	Yield.
INDUSTRIAL.			
GENERAL THEATRES EQUIPMENT, INC., 6s, AO, 1940. Chase Securities Corp., Pynchon & Co., Halsey, Stuart & Co., Inc., West & Co., W. S. Hammons & Co.	$30,000,000	99½	..
McKESSON & ROBBINS, INC., 5½s, MN, 1950. Chatham Phenix Corporation, Edward B. Smith & Co., Halsey, Stuart & Co., Inc., Stone and Webster & Blodget, Inc., Chase Securities Corp.	22,000,000	96	5.85
INVESTMENT CORPORATION.			
NIAGARA SHARE CORP. 5½s, MN, 1950. Lee, Higginson & Co., Guaranty Co. of New York, Schoellkopf, Hutton & Pomeroy, Inc., Marine Trust Co. of Buffalo.	$15,000,000	99	5.55
VAN SWERINGEN CORP. 6s, MN, 1935. Guaranty Co. of New York, Lee, Higginson & Co., Union Cleveland Corp., Hayden, Miller & Co. of Cleveland, Midland Corp. of Cleveland.	30,000,000	100	6.00
FOREIGN.			
REPUBLIC OF CHILE 6s, MN, 1963. National City Co., Guaranty Co. of New York, Lee, Higginson & Co., Bankers Co. of New York, Harris, Forbes & Co., Continental Illinois Co., Inc.	$25,000,000	91½	6.63
RAILROAD.			
CENTRAL VERMONT RAILWAY, INC., 5s, JD, 1930-44. Edward Lowber Stokes & Co.	$1,849,000	..	4.00-5.00
DELAWARE & HUDSON CO. 4s, MN, 1943. Kuhn, Loeb & Co., First National Bank of New York.	10,000,000	93	4.73
STATE AND MUNICIPAL.			
SCHENECTADY, N. Y., 4.15s, AO, 1932-60. George B. Gibbons & Co., Inc., Roosevelt & Son, Stone & Webster and Blodget, Inc., Dewey, Bacon & Co.	$2,408,000	..	4.00-4.05
HEMPSTEAD, N. Y., 4½s, AO, 1932-59. Batchelder & Co.	350,000	..	4.25
PORTLAND, ME., notes, due Oct. 7, 1930. Salomon Bros. & Hutzler.	300,000	..	3.50
FREEPORT, N. Y., 4.40s, MN, 1931-50. Wallace, Sanderson & Co.	230,000	..	4.15
OKLAHOMA CITY, OKLA., &c., trust ctfs. 6s, AO, 1931-40. V. W. Mills & Co. of Philadelphia.	170,000	..	6.00
NORWALK, CONN., 4¼s, MN, 1932-68. Eldredge & Co.	500,000	..	4.10-4.15
BRIDGEPORT, CONN., 4½s, AO, 1931-70. Eldredge & Co.	335,000	..	4.00-.410
HARTFORD COUNTY, CONN., 4¼s, MN, 1931-60. Estabrook & Co., Putnam & Co.	1,410,000	..	4.00-4.10
PORTLAND, ORE., 4½s, MN, 1933-60. Lehman Bros., Kountze Bros., Kean, Taylor & Co.	850,000	..	4.20
HIGHLANDS, N. Y., Union Free School Dist. No. 2, 4¾s, MN, 1931-60. Dewey, Bacon & Co.	325,000	..	4.40
PASSAIC, N. J., 5s, MN, 1935. Kean, Taylor & Co.	1,000,000	..	4.30
HARTFORD, CONN., 4s, MN, 1931-55. Eldredge & Co.	1,250,000	100	4.00
OYSTER BAY, N. Y., Union Free School Dist. No. 6 4½s, JJ, 1933-67. George B. Gibbons & Co., Inc.	250,000	..	4.35
PUBLIC UTILITY.			
CALIFORNIA WATER SERVICE CO. 5s, AO, 1958. G. L. Ohrstrom & Co., Inc.	$1,000,000	98	5.14
FINANCE CORPORATION.			
AUSTIN FINANCE CO. 6s, MN, 1938. First Detroit Co.	$300,000	100	6.00

Real estate mortgage bonds are not included in this table.

GUARANTEED STOCKS

	Rate.	Bid.	Asked.		Rate.	Bid.	Asked.
Alabama & Vicksburg	6	118	122	M, St P & SS M	4	55	58
Albany & Susquehanna R R	11	213	217	Morris & Essex R R (50)	7.75	82	84
Atl Birmingham Coast	5	98	102	N Y Lack & West	5	107	110
Atl & Char Air Line	9	190	195	Northern R R of N J	4	64	69
Canada Southern Ry	3	55	60	Oswego & Syracuse (50)	9	87	92
Caro, Clinchfield & Ohio	4	87	92	Peoria Bureau	7	125	135
Do stamped	5	99	102	Pitts, Ft Wayne & Chicago	7	140	...
Clev & Pitts R R (50)	7	75	77	Do pf	7	153	157
Erie & Kalamazoo (50)	8½	75	80	Rensselaer & Saratoga	7.12	140	143
Fort Wayne & Jack pf	5½	104	109	United N J R R Canal	10	214	218
Georgia R R & Bank	11	230	240	Vicksburg, Shreveport & Pac	5	99	102
Lackawanna R R of N J	4	84	87	Do pf	5	99	102

Exempt from all Federal Income Taxes

City of Portland, Ore.

4½% Gold Bonds

Due 1935-1960

Prices to Yield 4.20%

Municipal Bond Department

LEHMAN BROTHERS

Established 1850

One William Street, New York

We make bids for all ODD LOTS OF MUNICIPAL BONDS

LEBENTHAL & Co.

120 BROADWAY, NEW YORK TEL. WORTH 1190

The Only House in America Specializing Exclusively in Odd Lot Municipal Bonds

GUARDIAN DETROIT COMPANY

Incorporated

120 Broadway New York

B. J. Van Ingen & Co.

57 William St. New York

Telephone John 6364

Darby & Co.

DEPOSITED BANK SHARES

Series NY—Price 14½

BANK & INSURANCE SHARES, Inc.

25 Broadway, DIGby 2387

Jerome B. Sullivan & Co.

Members New York Curb Exchange

42 Broadway New York

Tel. Digby 0600

INSURANCE AND BANK STOCKS

Perez F. Huff Co., Inc.

Members { United Securities Dealers' Assn. Association of Bank Stock Dealers

75 Maiden Land Beekman 6480

Branches New York Stock Exchange Firms

New York City

Auerbach, Pollak & Richardson	321 Broadway; 475 5th Av.
Bamberger Bros.	511 5th Av.; 250 Park Av.
Bear, Stearns & Co.	1,440 Broadway; 1,501 Broadway
Benjamin Block & Co.	550 7th Av.; 2 Park Av.; 1,775 Broadway
S. B. Chapin & Co.	383 Madison Av.
Clark, Childs & Co.	341 Madison Av.; Murray Hill Hotel
Clark Williams & Co.	★60 East 42d St.; 7th Av. at 32d St.
Laurence Cohn & Co.	Paramount Bldg.; 2 East 57th St.
Curtis & Sanger	45 East 17th St.
Engel & Co.	461 7th Av.
Walter F. Fahy & Co.	522 5th Av.
Farnum, Winter & Co.	6 East 53d St.
Gilchrist, Bliss & Co.	5th Av. at 54th St.
Goodbody & Co.	230 Park Av.
Hardy & Co.	500 7th Av.
Harriman & Co.	Biltmore Hotel; 100 East 42d St.; ★341 Madison Av.
H. Hentz & Co.	6 East 53d St.; 132 West 31st St.
R. V. Hiscoe & Co.	Harriman Nat. Bk. Bldg. (527 5th Av.)
Hornblower & Weeks	731 5th Av.
W. E. Hutton & Co.	★57 West 57th St.
Hyman & Co.	512 5th Av.; 209 Broadway; ★163 West 72d St.
Jackson Bros., Boesel & Co.	N. Y. Cent. Bldg. (230 Park Av.)
Frazier Jelke & Co.	★2 East 57th St.
Josephthal & Co.	654 Madison Av.
Livingston & Co.	Paramount Bldg.; 12 East 46th St.
McDonnel & Co.	29 East 53d St.; Produce Exchange
M. J. Meehan & Co.	Hotel Biltmore; Sherry-Netherland; 230 Park Av.; 29 E. Fordham Rd. (Fordham Rd. and Morris Av.)
Morrison & Townsend	509 Madison Av.
John Muir & Co.	11 West 42d St.; 41 East 42d St.
Muir & Loomis	341 Madison Av.; ★11 East 57th St.
G.M.-P. Murphy & Co.	247 Park Av.
Newman Bro. & Worms	341 Madison Av.; 16 East 53d St.; ★2114 B'way (72d)
Palmer & Co.	1,441 Broadway; 1 Park Place; 730 5th Av. (57th); 349 East 149th St.; N. Y. Central Bldg.
Parrish & Co.	N. Y. Central Bldg.
Post & Flagg	385 Madison Av.
Potter & Co.	8 East 53d St.
Pouch & Co.	342 Madison Av.
Richards & Co.	18 East 53d St.
J. R. Schmeltzer & Co.	1 East 46th St.
Sulzbacher, Granger Co.	2 East 57th St.
Sutro & Co.	16 East 44th St.; 225 Broadway
Taylor, Bates & Co.	41 East 42d St.
J. F. Trounstine & Co.	655 5th Av. (52d)
Samuel Ungerleider & Co.	1,372 Broadway; 551 5th Av.; 400 Madison Av.
Watson & White	Barclay Hotel; N. Y. Life Bldg. (26)
Edwin Weisl & Co.	604 5th Av.; 1,457 Broadway
C. E. Welles & Co.	508 Park Av.
Whitehouse & Co.	522 5th Av. (44th)
BROOKLYN.	
Baar, Cohen & Co.	44 Court St.
Clark Williams & Co.	16 Court St.
M. J. Meehan & Co.	16 Court St.
Tailer & Robinson	★6 7th Av. (at Ftbsh.)
Whitehouse & Co.	186 Remsen St.; 885 Flatbush Av.

Suburbs and Other Cities

ATLANTIC CITY, N. J.	
Benjamin Block & Co.	Ritz-Carlton Hotel
M. J. Meehan & Co.	Hotel Traymore
Samuel Ungerleider & Co.	1,727 Boardwalk
BLOOMFIELD, N. J.	
Billings, Olcott & Co.	600 Bloomfield Av.
EAST ORANGE, N. J.	
Dane & Co.	17 Halsted St.
LAKE PLACID, N. Y.	
Lober Bros. & Plaut	122 Main St.
M. J. Meehan & Co.	57 Main St.
LONG BRANCH, N. J.	
Laurence Cohn & Co.	Garfield-Grant Hotel
LONG ISLAND	
Newman Bros. & Worms	85 Middle Neck Rd Great Neck
MIAMI BEACH, FLA.	
M. J. Meehan & Co	The Breakers
MONTREAL	
Billings, Olcott & Co.	215 St. James St. W.
NEWARK, N. J.	
Engel & Co.	48 Commerce St.
Hirsch, Lilienthal & Co.	777 Broad St.
NEW ROCHELLE, N. Y.	
Auerbach, Pollak & Richardson	32 North Av.
Hyman & Co.	578 Main St.
PALM BEACH, FLA.	
M. J. Meehan & Co	Murray Bldg.; County Road.
PHILADELPHIA.	
Samuel Ungerlieder & Co	1,424 Walnut St.
PITTSBURGH, PA.	
Wellington & Co.	Union Trust Bldg.
WASHINGTON, D. C.	
M. J. Meehan & Co.	Hotel Washington
WHITE PLAINS, N. Y.	
M. J. Meehan & Co.	14 Mamaroneck Av.

Foreign Cities and Ocean Steamships

BERLIN, GERMANY.	
H. Hentz & Co.	69 Unter den Linden
PARIS, FRANCE.	
H. Hentz & Co.	39 Rue Cambon
Hirsch, Lilienthal & Co.	44 Avenue des Champs Elysees
M. J. Meehan & Co.	Leviathan; Berengaria; Bremen

★BOARD ROOM FOR WOMEN CUSTOMERS

COTTON PRICES DROP 20 TO 36 POINTS NET

Wheat's Break and Showers in Parts of Belt Result in Wave of Selling.

LIVERPOOL'S DECLINE FELT

Issuing of Notices for Large Amounts and Poor Outlook for Mills Have Effect.

Although it was estimated that notices for approximately 250,000 bales were issued in New York and New Orleans yesterday, prices on the Cotton Exchange here were influenced more by other factors and declined $1 a bale or more. The cotton turned over to cooperative associations on long May contracts made one of the largest single operations in the history of the Exchange. As certificated stocks here have increased approximately 300,000 bales at the various delivery points, further deliveries are expected soon.

A break in wheat into new low ground and showers in some of the dry sections of Texas had a depressing effect and selling pressure left the list 20 to 36 points off on the day.

A sharp decline in Liverpool as a result of unfavorable trade developments in India, Japan and China, and reports from the South that several mills would close down every other week in May, June and part of July, caused liquidation of both old and new crop contracts. With a half inch or more rainfall reported at four stations in Texas and moisture at twenty stations, advices from the new crop tended to reduce the demand for contracts, and the market was under pressure most of the session.

The week-end figures showed a further decrease in spinners' takings, which fell 72,000 bales behind last year, making a decrease of about 1,350,000 bales for the season. There was no improvement in the export situation, with shipments for the season 1,024,000 bales behind a year ago.

Yesterday's quotations here follow:

	Open.	High.	Low.	Close.	Pre Day.
May	16.15	16.27	16.02	16.04	16.28-29
July	16.30	16.35	16.10	16.13	16.33-35
Oct., old	15.42	15.43	15.10	15.10-11	15.44-45
Oct., new	15.14	15.16	14.84	14.85-87	15.17-18
Dec., old	15.48	15.54	15.22	15.22-25	15.54-55
Dec., new	15.24	15.26	14.96	14.96	15.30-31
Jan., old	15.52	15.53	15.31	15.31	15.60
Jan., new	15.25	15.30	15.00	15.00	15.36
March	15.49	15.54	15.25	15.25	15.60

The local market for spot cotton was quiet at 25 points decline to 16.25c for middling upland.

Southern spot markets were: Galveston 15.85c, 25 points decline, sales 268 bales; New Orleans, 15.54c, 22 points decline, sales 225 bales; Savannah, 15.29c, 24 points decline, sales 15 bales; Augusta 14.75c, 31 points decline, sales 60 bales; Memphis 14.65c, 20 points decline, sales 953 bales; Houston 15.60c, 30 points decline, sales 1,158 bales; Little Rock 14.70c, 22 points decline, sales 102 bales; Dallas 15.40c, 20 points decline, sales 150 bales.

Yesterday's cotton statistics in bales were:

	Yesterday.	Last Week.	Last Year.
Port receipts	[illegible]	Holiday	[illegible]
Exports	[illegible]	Holiday	[illegible]
Exports, season	[illegible]	Holiday	[illegible]
New York stocks	[illegible]	Holiday	[illegible]
Port stocks	[illegible]	Holiday	[illegible]
New York arrivals	[illegible]	Holiday	[illegible]

Liverpool cables: Spot cotton business fair at 4 points advance to 9.11d for middling. Sales 9,000 bales, American 3,000. Imports 29,000, American 3,000. Futures opened quiet but steady at 4 to 5 points decline; closed barely steady at 7 to 12 points lower. Prices May 8.18d, July 8.19d, October, 8.08d, December 8.11d, January 8.11d, March 8.16d.

Manchester: Yarns irregular. Cloths quiet.

Statistical comparisons issued by the Cotton Exchange for the week, in bales, were as follows:

	1930.	1929.	1928.
[illegible]	[illegible]	[illegible]	[illegible]

LIVERPOOL'S COTTON WEEK.

Little Change in British Stocks; Imports Much Larger.

LIVERPOOL, April 25 (AP).—Weekly cotton statistics are as follows: British stocks 952,000 bales, against 954,000 a week ago, 976,000 two weeks ago, 973,000 three weeks ago and 1,069,000 a year ago, of which American 420,000 bales, against 428,000 a week ago, 440,000 two weeks ago, 463,000 three weeks ago and 726,000 a year ago.

Imports, all kinds, 53,000 bales, against 20,000 the week before, of which American 12,000, against 9,000. Forwarded to spinners 39,000 bales, against 36,000 a week ago, of which American 20,000, against 20,000. Sales 22,000 bales, against 47,000, of which American 9,000, against 12,000.

$5,800,000 Latin-American Orders.

Warren Brothers Company of Boston has received contracts aggregating $5,800,000 for highway work in Cuba and Argentina. The Cuban branch will commence operations immediately on approximately $5,000,000 worth of work on feeders to the Cuba Central Highway. It was announced also that an $800,000 stone block contract in La Plata, Argentina, had been awarded.

$18,000,000 DEALS SET COTTON RECORD

Harriss & Vose, Representing Cooperatives, Take Delivery in Day on 227,400 Bales.

LIKELY TO STORE STAPLE

Firm Receives Notices for 20,000 More Bales on the New Orleans Exchange.

A 25-year-old record was broken on the New York Cotton Exchange yesterday, the first May notice day, when the firm of Harriss & Vose, representing the cotton growers' cooperative associations in the South, received and took up notices for the delivery of 227,400 bales of cotton against May contracts.

This cotton, which will be delivered in New York and at Southern ports designated as delivery points by the New York Cotton Exchange, is said to be the largest amount of money ever represented in a single transfer of ownership of cotton.

In addition to deliveries in New York, notices for about 20,000 bales were delivered to Harriss & Vose on the New Orleans Cotton Exchange, worth $1,600,000 more, bringing to approximately $20,000,000 the total amount of cotton taken up for the account of the cooperatives.

The cotton delivered to Harriss & Vose will be stored, it is believed, with a view to removing surplus staple from the market. Later, it is reported, the cotton cooperatives may take up cotton for all of the July contracts that they hold.

The farm cooperatives are being financed by the Federal Farm Loan Board, which is authorized by the agricultural marketing act to take surplus products off the market. The Farm Board's support of the cotton cooperatives in this case has resulted in large losses for cotton merchants who were short of May contracts, as the price of this delivery has risen more than 2 cents a pound in the last six weeks. A similar loss is facing cotton trades in July contracts.

To avoid congestion in the inspection of May deliveries of cotton, J. Hunter Wood, acting chairman of the Exchange's warehouse and delivery committee, in a letter to members of the Exchange and the trade said:

"Please be advised that all warehouse cotton now consigned or to be consigned to New York for May certification will be diverted to licensed warehouses other than the Bay Terminal Company. Owners will make arrangements to effect such diversion and also to furnish themselves with the necessary insurance protection."

This diversion, it was explained, is only a temporary measure, covering merely the May deliveries.

COTTON COOPERATIVE IN RECEIVER'S HANDS

Oklahoma Growers Charge Officials Used $2,000,000 in Stock Speculation.

OKLAHOMA CITY, April 25 (AP).—Suit charging misappropriation of more than $2,000,000 by officers of the Oklahoma Cotton Growers' Association and asking appointment of a receiver to handle affairs of the association, which was alleged to be insolvent, was filed today in District Court here.

District Judge Tom G. Chambers appointed R. H. Wilson temporary receiver and ordered business of the association to proceed as usual in compliance with a request of the petitioners.

The action was brought by W. H. Whitener, L. A. Pattillo and twenty-eight other members of the association for themselves and purportedly in behalf of 30,000 other members in Oklahoma.

Speculation on the stock market with assets of the cooperative was the principal allegation in the suit. Sam L. Morley, manager of the association and one of the defendants charged with the receivership action, declared that it was instituted to lend emphasis to a movement against activities of the Federal Farm Board in working through cooperatives.

He said he believed the suit was timed to coincide with a meeting of the American Cotton Shippers' Association at Memphis, Tenn., today, at which it was planned to adopt a resolution asking Congress to investigate the Farm Board and cooperatives.

REALTY, SURETY COMPANIES.

	Bid.	Ask.		Bid.	Ask.
Bond & Mtg	106	109	Met Title G	95	105
Franklin Sty	..	24	Nat T & G	90	100
Home Title	60	65	Un Mtg 6% pf	94	98
Lawyers Mtg	53	55	Un & G Mtg	120	125

DIVIDENDS ANNOUNCED.

Initial and Extra Disbursements to Stockholders Ordered—Payment Omitted.

Square D Company.

The Square D Company has declared an initial quarterly dividend of 50 cents a share on its Class B stock and an initial semi-annual dividend of 2 per cent in stock on the same stock.

Security Insurance Company

The Security Insurance Company has declared an initial quarterly dividend of 35 cents a share.

Bunker Hill and Sullivan.

The Bunker Hill and Sullivan Mining Company has declared the regular monthly dividend of 25 cents and an extra dividend of 25 cents a share.

White Dental Manufacturing.

The White Dental Manufacturing Company has declared the regular 30-cent quarterly dividend and an extra dividend of 10 cents a share.

Great Western Brazil.

The Great Western Brazil Railway has declared a dividend of 3 per cent on the ordinary shares, the first payment since 1914.

Martel Mills, Inc.

Martel Mills, Inc., have passed the quarterly dividend of $1.75 due at this time.

Caterpillar Tractor Company.

An extra dividend of 25 cents a share was declared by the Caterpillar Tractor Company in addition to the regular quarterly dividend of 75 cents.

Daylight Saving in Winnipeg.

WINNIPEG, Man., April 25 (Canadian Press).—Trading hours on the Winnipeg Grain Exchange will be moved ahead an hour on Monday to bring the market in line with daylight-saving time in Chicago, New York and Liverpool. The Exchange will open at 8:30 A. M. and close at 12:15 P. M., E. S. T., except Saturdays, when the gong will sound at 11 A. M.

DIVIDENDS DECLARED

Regular.

Company.	Rate.	Period.	Payable.	Hldrs. of Record.
Am Brick pf	[illegible]	[illegible]	[illegible]	[illegible]
Am Home Prod	[illegible]	[illegible]	[illegible]	[illegible]
Andrews (F L) Inv T	[illegible]	[illegible]	[illegible]	[illegible]
Assoc G&E 7% pf	[illegible]	[illegible]	[illegible]	[illegible]
Do 6% pf	[illegible]	[illegible]	[illegible]	[illegible]
Atlas Nat Bk (Cin)	[illegible]	[illegible]	[illegible]	[illegible]
Bank & S Ins (NY)	[illegible]	[illegible]	[illegible]	[illegible]
Batcheld & Snyder pf	[illegible]	[illegible]	[illegible]	[illegible]
Bulova Watch	[illegible]	[illegible]	[illegible]	[illegible]
Do pf	[illegible]	[illegible]	[illegible]	[illegible]
Bunker Hill & S M	[illegible]	[illegible]	[illegible]	[illegible]
Chicago Corp cv pf	[illegible]	[illegible]	[illegible]	[illegible]
Crown Zeller cv pf	[illegible]	[illegible]	[illegible]	[illegible]
Di Giorgio Fruit pf	[illegible]	[illegible]	[illegible]	[illegible]
Dome Mines Ltd	[illegible]	[illegible]	[illegible]	[illegible]
Dominguez Oil Fields	[illegible]	[illegible]	[illegible]	[illegible]
Eastern Util Assoc	[illegible]	[illegible]	[illegible]	[illegible]
Eisemann Magneto pf	[illegible]	[illegible]	[illegible]	[illegible]
Emporium Capwell	[illegible]	[illegible]	[illegible]	[illegible]
Globe & Rutgers F Ins	[illegible]	[illegible]	[illegible]	[illegible]
Libby Owens Glass	[illegible]	[illegible]	[illegible]	[illegible]
Lowell Elec Light	[illegible]	[illegible]	[illegible]	[illegible]
Maine Cent	[illegible]	[illegible]	[illegible]	[illegible]
Do pf	[illegible]	[illegible]	[illegible]	[illegible]
North Amer Co	[illegible]	[illegible]	[illegible]	[illegible]
Pub Util Sec $6.50 pf	[illegible]	[illegible]	[illegible]	[illegible]
Roch G&E 7% pf B	[illegible]	[illegible]	[illegible]	[illegible]
Do 6% pf, C	$1.50	Q	June 2	Apr. 30
Do 6% pf, D	$1.50	Q	June 2	Apr. 30
Sagamore Mfg	2%	Q	May 1	......
Sixth Nat Bk (Phil)	$6	SA	May 1	Apr. 22
Std Oil of Ohio pf	$1.75	Q	June 2	May 9
Stamfords Ltd 1st pf	$1.75	Q	May 1	Apr. 22
Do 2d pf	$1.75	Q	May 1	Apr. 22
Thomson-Gibb W pf	[illegible]	[illegible]	[illegible]	[illegible]
Thomson-Houston	[illegible]	[illegible]	[illegible]	[illegible]
Union Cotton Mfg	[illegible]	[illegible]	[illegible]	[illegible]
Westvaco Chlorine	[illegible]	[illegible]	[illegible]	[illegible]
White (S S) Dental	[illegible]	[illegible]	[illegible]	[illegible]
Beneficial Indust Loan	[illegible]	[illegible]	[illegible]	[illegible]
Do pf A	[illegible]	[illegible]	[illegible]	[illegible]

Extra.

Company.	Rate.	Period.	Payable.	Hldrs. of Record.
Atlas Nat Bk (Cin)	[illegible]	[illegible]	[illegible]	[illegible]
Bunker H & S M	[illegible]	[illegible]	[illegible]	[illegible]
Columbia Tr (Bost)	[illegible]	[illegible]	[illegible]	[illegible]
Dominguez Oil F	[illegible]	[illegible]	[illegible]	[illegible]
Lowell Elec L	[illegible]	[illegible]	[illegible]	[illegible]
Sixth Nat Bk (Phil)	[illegible]	[illegible]	[illegible]	[illegible]
White (S S) Dental	[illegible]	[illegible]	[illegible]	[illegible]

Initial.

Company.	Rate.	Period.	Payable.	Hldrs. of Record.
Security Ins	[illegible]	[illegible]	[illegible]	[illegible]
Square D Co B	[illegible]	[illegible]	[illegible]	[illegible]
Thomson-Gibb El W A	[illegible]	[illegible]	[illegible]	[illegible]

Reduced.

Company.	Rate.	Period.	Payable.	Hldrs. of Record.
Stewart Warner	[illegible]	Q	May 15	May 5

Resumed.

Gt West Brazil Ry 3%

Stock.

Company.	Rate.	Period.	Payable.	Hldrs. of Record.
North Amer Co	[illegible]	Q	July 1	June 5
Square D Co B	[illegible]	[illegible]	[illegible]	[illegible]

Omitted.

Martel Mills pf A $1.75 Q Due Apr. 1

Stewart Warner 2% stk div due May 15

DIVIDENDS PAYABLE TODAY.

Company.	Rate.	Period.
N Y & Hond Ros Mng	25c	Q

MINING STOCK QUOTATIONS

SAN FRANCISCO.

NEVADAS.	Bid.	CALIFORNIAS.	Bid.
Alto	.02	Acme	.03
Best & Belcher	.05	Aladdin	.03
Black Bear	.09	Amador	.02
Booth	.02	Banner	.04
Champion	.02	Belmont Metals	.75
Chollar	.04	Belmont Osborn	.10
Concordia	.02	Butte	.07
Deep Mines	.02	Central Eureka	.30
Divide	.05	Do pf	.30
Goldfield Cons	.46	Dix Butte	.85
Harmill	.13	Double O	.09
Indian Mines	.06	First National	.02
Lone Star	.02	Genii	.41
MacNamara	.04	Idaho Maryland	.21
Do Crescent	.03	Lucky Strike	.06
Majestic	.03	National Silver	.07
Mexican	1.20	Orlando	.03
Moore	.02	Pony Meadows	.03
Myra	.02	Sugarman	.04
North Star	.03	OTHER DISTRICTS.	
Potosi	.04	Dayrock	1.85
Round Mt	.05	Divide Ex	.04
Savage	.05	Falcon	.12
Simon	.30	Golconda	.70
Silver King	.02	Jack Waite	.10
Union Cons	.06	Montana Mines	.33
West End	.28	St. Joe	.15
White Caps	.11	Treasure Vault	.03

COLORADO SPRINGS.

	Bid.	Asked.
Cresson	.30	.40
Golden Cycle	15.50	16.00
Granite	.20	.30
Holly Oil	4.00	4.50
Holly Develop	.65	.80
Holly Sugar, pfd	75.00	80.00
Do, com	28.00	30.00
Mackinnie O and D	.05	.08
Portland	.01¾	.03
Table Mesa	.14	.16
U. G. M.	.08	.09

SALT LAKE CITY.

Sales.		High.	Low.	Last.
2,000	Alta Merger	.05	.05	.05
1,000	Bingham Met	.03¾	.03¾	.03¾
1,000	Central Stand	.05½	.05½	.05½
1,500	East Utah	.16	.16	.16
11,000	Lehigh Tintic	.04¾	.04¾	.04¾
1,000	Moscow	1.55	1.55	1.55
4,100	New Quincy	.52	.50	.52
300	Norilly	2.15	2.15	2.15
100	Park Utah	3.10	3.10	3.10
600	Sil King Co	10.00	10.00	10.00
16,000	Sil Shield	.10	.10	.10
3,000	Tintic Cent	.03	.03	.03
950	Tintic Std	7.60	7.50	7.50
600	Walker	3.15	3.15	3.15

SPOKANE.

Sales.		High.	Low.	Last.
2,000	Bobby Anderson	.01⅛	.01⅛	.01⅛
1,000	Constitution	.28	.28	.28
15,000	Jack Waite	.10¼	.09¾	.10¼
6,900	Montana Mines	.35	.32	.34½
2,500	Tamarack	.46	.44½	.46

TORONTO.

Sales.		High.	Low.	Last.
1,100	Acme Oil	.09	.09	.09
2,000	Aconda	.03	.03	.03
4,300	Ajax Oil	1.59	1.50	1.54
1,000	Amity	.07	.07	.07
23,310	Amulet	1.03	.94	.95
1,000	Area	.07	.06½	.07
600	Arno	.07	.07	.07
810	Alberta Pacific	1.65	1.64	1.64
5,500	Baldwin	.02⅛	.02	.02
1,000	Barry Hollinger	.16	.16	.16
1,000	Bathurst	.02¼	.02¼	.02¼
775	Base Metals	2.90	2.85	2.85
1,200	Bidgood	.03	.03	.03
1,850	Calmont Oil	1.14	1.10	1.10
500	Canam Metals	.19	.19	.19

TORONTO (Continued)

Sales.		High.	Low.	Last.
5,000	Clericy	.02	.02	.02
3,600	Columario	.61	.60	.61
500	Com'wealth Pet	.43	.43	.43
105	Dome Mines	8.95	8.95	8.95
6,010	Falcon Bridge	3.05	2.75	2.75
200	Goldfield	.50	.50	.50
8,850	Howey Gold	.68	.66	.68
3,700	Hollinger Cons	6.50	6.50	6.50
700	Keeley	.35	.35	.35
4,700	Kirkland Lake	.65	.61	.63
375	Lake Shore	23.45	23.00	23.45
1,800	Manitoba Basin	.07	.06½	.06½
700	Mayland Oil	.95	.95	.95
1,000	McDougall	.10	.10	.10
100	McIntyre	19.30	19.30	19.30
825	Mining Corp	1.93	1.90	1.90
15,300	Newbec	.11	.10	.10
3,190	Noranda	32.70	32.10	32.10
2,000	Oph	.21½	.21½	.21½
7,500	Pet Cobalt Mines	.11½	.11	.11
300	Premier	1.00	1.00	1.00
100	Reeves-MacDon	.40	.40	.40
8,500	San Antonio	.27½	.24	.24½
9,020	Sherritt	1.93	1.89	1.90
2,000	Siscoe	.39	.38	.39
100	Southwest Pete	.60	.60	.60
13,000	Stadacona	.03	.02½	.02½
2,000	St Anthony	.10	.10	.10
3,410	Sudbury Basin	2.35	2.30	2.25
100	Sylvanite	.52	.52	.52
3,810	Teck Hughes	6.40	6.35	6.35
1,500	Thomas Cad	.04¾	.04½	.04½
3,100	The Petrol Oil	.25	.25	.25
500	Towagmac	.70	.70	.70
100	Treadwell	6.00	6.00	6.00
4,100	Vipond	.97	.85¾	.86¾
1,500	Wainwell	.03½	.03½	.03½
1,800	Waite	3.00	2.90	2.90
5,485	Wright Har	1.99	1.92	1.92

Total sales—250,825 shares.

UNLISTED.

Sales.		High.	Low.	Last.
6,257	Abana	.73	.72	.72
425	Asso Gas and Oil	.85	.85	.85
1,300	Baltac	.25	.25	.25
1,800	Big Missouri	.45	.44	.45
200	Bwana	4.28	4.28	4.28
2,500	Brownlee	.07	.07	.07
1,000	Can Kirk	.02¼	.02¼	.02¼
300	Calgary & Edm	1.35	1.35	1.35
25	Chemical Research	5.00	5.00	5.00
100	Coniaurum	.25	.25	.25
1,500	Cobalt	.13⅛	.13	.13
750	Dalhousie	1.30	1.26	1.30
1,006	Chap H	.05½	.05½	.05½
5,500	Dom Ex	.26	.22	.25
500	Freehold	.60	.60	.60
5	Home Oil	7.85	7.85	7.85
3,350	Hudson Bay	9.85	9.60	9.60
185	Imp Oil	28.15	28.10	28.10
2,281	Int Nickel	38.00	33.85	37.00
690	Int Petrol	23.30	23.00	23.00
100	Mandy Mines	.20	.20	.20
2,000	Malrchic	.01	.00¾	.01
500	Murphy	.01¾	.01¾	.01¾
2,600	Nordon	.85	.82	.85
1,500	Oriole	.11½	.11½	.11½
5,800	Pawnee	.02	.02	.02
14,830	Pend Oreille	1.55	1.43	1.45
2,000	Ribago	.01	.01	.01
3,100	Sud Nick	.16	.15	.16
200	United	.55	.55	.55
3,651	Ventura	1.51	1.50	1.50
2,000	Whitelake	.75	.71	.71

COMPANY MEETINGS TODAY.

Directors.

Central Power & Light.
Ideal Financing Assn., Inc.
International Equities Corp.
Miller Rubber Co.
United Pacific Corp.
Whitney National Bank, New Orleans.

ANNUAL.

General Refractories Co.
Virginia Railway Co.
White Motor Co.

BANKS AND TRUST COMPANIES

NEW YORK BANKS.

Manhattan and Bronx.

	Bid.	Ask.		Bid.	Ask.
America	143	146	Liberty	140	150
Amer Union	120	128	Manhattan	143	144
Bk U S un	73½	75½	Melrose	165	230
Bk Yorktown	..	200	Merchants	120	135
Broadway	112	122	Midtown	33	37
Bryant Park	50	54	Penn Exch	100	112
Chase	168¼	171½	Port Morris	46	52
Chat Phenix	137	140	Prisco State	300	475
City	227½	230½	Public	147	151
Columbus	195	220	Seward	130	138
Commercial	540	547	Sterling	50	[illegible]
Fifth Ave	3500	3700	Straus	270	290
First	6375	6475	Textile	56	60
Grace	600	..	Trade	195	205
Harbor State	68	78	Union, Bronx	112	122
Harriman	1485	1585	Wash Square	130	140
Industrial	195	215	World Exch	..	160
Lebanon	..	120	Yorkville	..	200
Lefcourt	160	170			

Brooklyn.

	Bid.	Ask.		Bid.	Ask.
Bay P'kway	180	200	Kingsboro	150	170
Bensonhurst	105	125	Lafayette	63	65
Brooklyn N	129	133	Peoples	475	600
Citizens	200	240	Ridgewood	150	200
Flatbush	160	180	Rugby	..	300
Fort Greene	110	120			

Queens.

	Bid.	Ask.		Bid.	Ask.
Col Point N	135	155	N Bk of Far Rockaway	..	275
Douglast'n N	250	300	Ozone Pk Nt	180	240
Elmhurst	..	200	Queensboro N	..	310
Jamaica N	300	400	Richmond	90	120
L I Nat Ast	150	200	Rock Bch N	215	265
N Bk of Bayside	92	107	Woodside N	215	240

Richmond.

	Bid.	Ask.		Bid.	Ask.
Mariners Har	90	115	Tottenville N	130	160
South Shore	175	200	W N Bright	350	..
S I Bk & T	180	210			

Westchester.

	Bid.	Ask.		Bid.	Ask.
Amer Nat Bk & T, Mt V	115	125	Rye Nat	120	125
1st N, Port	225	250	N City N R	220	235
1st Nat Bk Tr, Yonk ($25)	160	180	Yonkers N Bk & T	165	..
1st N, Mt V	1000	1200	*West Co N	600	..
C N Roch	115	..	*$50 par.		

Nassau.

	Bid.	Ask.		Bid.	Ask.
Baldwin N	300	375	Nassau Bk Lynbrook	150	170
Bank of Rock Centre & T	500	600	Nassau R C	450	550
Bk of Gt Nk	300	400	Nas U Gl C	600	700
Citizens' Nat F'port ($10)	65	75	Nat T, M'nola	390	450
East Rock N	35	40	Peninsula Nt Cedarhurst	325	375
1st N, Gt N	60	75	Peo N B & T Lynbrook	210	240
1st N, M'rick	300	375	Roslyn N Bk & Tr	210	240
1st N, M'nola ($10)	65	75	Sea Cliff	325	375
1st N, R Ctre	65	75	2d N, Hemp	360	425
Glen Cove Tr	600	700	Wheatley Hills Westbury	300	350
Gt Neck Tr	65	75	*$50 par.		
Lynbrook N	38	45			
Long B Tr	31	35			
*Malt'nk Bk	155	170			

Suffolk.

	Bid.	Ask.		Bid.	Ask.
Bk of Pt Jef	370	450	Seaside, West Hampton	65	75
Cen Moriches	200	240	Bk Smitht'n	315	350
Cit Tr, P'gue	375	450	Bk Southold	275	400
Com T S'v'le	155	175	Suffolk Co N, Riverhead	650	800
1st N, Islip	280	350	Suffolk Co Tr, Riverhead	440	500
1st N, E Islip	75	110			
1st N, Pt Jef	450	520			
Peo N B & T, Patchogue	175	200			

CONNECTICUT.

Bridgeport.

	Bid.	Asked.
American Bank and Trust	200	..
Bridgeport City Trust	135	150
First National Bank and Trust	105	115

Hartford.

	Bid.	Asked.
City Bank and Trust	375	--
First National Bank	225	..
Hartford-Conn. Trust	140	150
Hartford Natl Bank and Trust, new	45	47
Phoenix State Bank and Trust	435	..

New Haven.

	Bid.	Asked.
First National	340	..
Merchants National ($50)	200	..
Nat'l Tradesmen Bank and Trust	200	..
New Haven Bank	300	330
Second National	400	..
Union New Haven Trust	400	--

Waterbury.

	Bid.	Asked.
Citizens Manufacturers Nat. Bank	350	--
Colonial Trust	300	..
Merchants Trust	450	..
Waterbury National Bank	105	..
Waterbury Trust	290	--

DETROIT.

	Bid.	Asked.
American State	125	128
Detroit Savings	..	100
Commonwealth Common	340	400
Guardian Detroit U. group	135	135½

CANADA.

	Bid.	Asked.
Bank of Montreal	315	318
Bank of Nova Scotia	325	328
Bank of Toronto	250	253
Canadian Bank of Commerce	258	259
Banque Canadienne Nat	174	175
Dominion Bank	231	234
Imperial Bank	240	244
Provincial Bank	135	140
Royal Bank	306	308

NEW YORK TRUST COMPANIES.

Manhattan and Bronx.

	Bid.	Ask.		Bid.	Ask.
Bankers	177	180	Hibernia	182	192
Banca C I	358	362	Interstate	53½	54
Bk of Sicily	60	65	International	58	60
Bk Europe	102	108	Int Ger, Ltd	21	24
Bk N Y & T	810	820	Inter-Madison	43	48
Bronx	74	77	Irving	65	67
Cen Hanover	388	394	Law Tie & G	293	300
Chelsea	56	59	M'facturers	143	144
Chemical	84	86	New York	315	320
Corn Exch	239	243	Pacific	190	205
Clinton	105	115	Plaza	115	125
Continental	40	43	State T & M	130	140
County	260	270	Times Square	67	73
Empire	96	99	Title Guar	167	170
Equitable	134	136	Tr Co N A	..	220
Fulton	630	660	Underwriters	38	42
Guaranty	827	832	Unit States	4450	4550

Brooklyn.

	Bid.	Ask.		Bid.	Ask.
Brooklyn	885	895	Kings Co	3400	3650
Globe	..	205	Midwood	235	255

Westchester.

	Bid.	Ask.		Bid.	Ask.
Law W Mtg	225	300	New Roch	275	295
Mamaroneck	335	385	West Trust	1000	1100
Mutual	400	425	West T & T	140	155

NEW JERSEY.

Newark.

	Bid.	Asked.
Nat Newark and Essex	385	395
New Jersey National ($25)	54	57
TRUST COMPANIES.		
Federal ($25)	126	130
Fidelity Union ($25)	248	253
Merchants and Newark ($25)	87	90
United States	125	135
West Side ($25)	116	119

Jersey City.

	Bid.	Asked.
Commercial Trust ($25)	165	180
First National ($25)	85	95
Franklin National	280	..
Hudson County National ($25)	125	135
Journal Square National	190	225
N. J. Title Trust ($25)	135	150
Trust Co. of New Jersey ($25)	130	140

Hoboken.

	Bid.	Asked.
First National ($25)	165	190
Jefferson Trust	220	250
Second Bank and Trust ($25)	..	56
Steneck Trust (stamped) ($25)	100	120

Union City.

	Bid.	Asked.
First National Bank	205	..
Hudson Trust	180	190

PHILADELPHIA.

BANKS.

	Bid.	Asked.
Central	65	67
City National Bank and Trust	157	162
Commercial Natl. Bank and Trust	26	28
Corn Exchange	127	129
First National	500	510
Market Street	520	535
Northwestern	110	115
Penn	70	72
Philadelphia	140	141
Tradesmen's	425	440

TRUST COMPANIES.

	Bid.	Asked.
Aldine	12	14
Bank of Philadelphia and Trust	25	27
Bankers	70	72
Central Trust and Savings	25	27
Fidelity-Philadelphia	695	715
Finance Co. of Pa	410	430
Franklin	58½	59
Germantown	68	69
Girard	179	182
Integrity	117	120
Pennsylvania	113	114
Provident	720	740
Real Estate and Land Title	41½	42½
Real Estate	218	223

BOSTON.

	Bid.	Asked.
Atlantic National Bank	102	105
Bank of Commerce & Trust new	35	..
Beacon Trust Co	54	55½
Boston National Bank	165	..
Boston Safe Deposit & Trust	275	..
Central Trust (Cambridge)	66	69
Exchange Trust Co	210	..
Federal National Bank	100	104
First National Bank	126	129
Merchants National Bank	515	530
National Rockland Bank	103	105½
National Shawmut Bank	78½	80½
New England Trust Co	530	..
Second National Bank	140	..
State Street Trust	350	..
United States Trust Co	101	104
Webster & Atlas National Bank	225	..

CHICAGO.

	Bid.	Asked.
Central Bank of Illinois	412	416
Continental Ill. Bank & Trust	770	775
First National Bank	770	775
Forman National Bank	775	780
Harris Trust and Savings	857	862
National Bank of the Republic	152	154
Northern Trust Co	890	898
People's Trust Co	490	495
Straus National	335	345
Union Bank of Chicago	315	319

PITTSBURGH.

	Bid.	Asked.
First National at Pittsburgh	..	400
Pennsylvania National	275	..
People's Pittsburgh Trust	166	..
Western Savings and Deposit	130	--

OVER-THE-COUNTER QUOTATIONS FOR UNLISTED SECURITIES

FRIDAY, APRIL 25, 1930.

Quotations for Over-the-Counter Securities are unofficial. Those included in these tables are obtained from many brokers and dealers. The source which supplied any quotations in this list will be given upon request.

PUBLIC UTILITY SECURITIES.

	Bid.	Asked.
Alabama Power pf (7)	113¾	114¾
Am Elec Sec pt pf (1½)	28¾	32¼
Arkansas P & L 7% pf	107½	108½
Assoc Tel Util pf	84	88
Do 7% pf	95	100
Atlantic City El pf (6)	103	106
Bangor Hydroelec pf (7)	120	..
Bingham L, H&P pf (6)	102	104
Broad River Pwr pf (7)	100	102
Carolina P & L pf (7)	109	111
Cent Ark P S pf (7)	98	..
Cen Maine Pwr 6% pf	94	96
Do 7% pf	105	107
Cent Pwr & Lt pf (7)	105	106
Cent Pub Serv 7% pf	97	99
Cleve El Illum 6% pf	111	114
Columbus Ry, Pwr & L 1st pf (6)	108	109½
Do pf, B (6½)	107	..
Con Trac (4)	50	53
Consumers Pwr 6% pf	104½	105½
Do 6.60% pf	105	..
Dallas Pwr & Lt 7% pf	109	112
Dayton Pwr & L 6% pf	109	111
Deep Rock O & R 7% pf	90½	93½
Det & Can Tunnel	7½	8
East Tex Elec pf (7)	106	..
Erie Railway	5¼	..
Do 7% pf	62½	..
Essex & Hud Gas (8)	152	157
Foreign Lt & Pwr pf (6)	92½	93
Gas & Elec Bergen (5)	97	..
Hudson County Gas (8)	152	157
Idaho Power pf (7)	109½	110½
Illinois Pwr&Lt 6% pf	94	96
Inland Pwr & Lt 7% pf	86	90
Interstate Power 7% pf	90½	92½
Jamaica W S pf (3.75)	54	..
Jer Cent P & L 7% pf	105	107
Kan Gas & Elec 7% pf	109	111
Kentucky Sec (5)	300	..
Do pf (6)	91	..
Kings Co Light 7% pf	109½	..
Lake Sup Dis P 7% pf	99	--
Los Angeles Gas & Elec 6% pf	107	111
Met Edison pf (6)	104½	105½
Do 7% pf	107½	..
Miss River Pwr pf (6)	107	..
Missouri Pub S pf (7)	91	--
Mountain States Power	14	..
Do 7% pf	100	103
Nassau & Suf 7% pf	104½	..
Nat Pub Serv pf (7)	93½	94⅛
Nebraska Power 7% pf	109	111
New Orleans P S 7% pf	97	98
Newark Consol Gas (5)	99	101
N J Pwr & Lt 6% pf	97	100
N Y Steam Corp	540	590
North N Y Util 7% pf	106½	..
North Texas Elec	..	5
Do pf	..	12
Ohio Pub Serv pf (7)	106¼	107½
Ohio Riv Edison pf (7)	109½	..
Okla G & E 7% pf	112	114
Pa-Ohio P & L pf (6)	100½	102
Do 7% pf	99	101
Penn Pwr & Lt pf (7)	110	111
Portld El & Pwr 6% pf	88	93
Do 7% pf	99½	101
Puget Sd P&L pr pf (5)	89	91
Pub Serv of Col 7% pf	97	..
Roch G & E 7% pf, B	105½	..
Sioux City G&E pf (7)	102	103
Somerset U Mid L (4)	76	..
So Jersey G E & T (8)	158	162
South Col Power, A (2)	25⅛	26¾
Do pf (7)	101½	..
S'western L & P pf (6)	87	92
Do A pf (6)	79½	..
Do B	74½	..
Standard G & E 7% pf	109	111
Tenn Elec Pwr 7% pf	109½	110½
Do 6% pf	101	103
Texas Pwr & Lt 7% pf	113	..
Toledo Edison 7% pf	109	110½
U G & E (N J) 5% pf	68	71
U G & E (Conn) pf (7)	91	93
Un Public Serv units	92	96
Utah Pwr & Lt pf (7)	110	111
Utica G & E pf (7)	104½	105½
Util Pwr & Lt 7% pf	99	100
Virginian Ry (7)	159	165
Wash Rwy Elec (7)	720	..
Do pf (5)	97	..
Winnipeg Electric (2)	42½	43
Do pf (7)	101	102

Bonds.

	Bid.	Asked.
Appalach Pr 1st 5s, '41	100	101
Do 6s, 2024	106¼	108
Asso Tel Util 5s, 1942	87	..
Do 6s, 1941	97	..
Broad River Pwr 5s, '54	96	..
California Pwr 6s, '31	99½	..
Central G & E 5½s, 1946	89	92
Col Elec Power 6s, '47	101½	..
Col (SC) G & E 5s, '36	94	..
Con G of N J 5s, '36	98	..
Do 5s, 1965	95	..
Con Trac 5s, 1933	89½	91
Dallas Gas 6s, 1941	101½	..
El Paso 5s, 1950	99½	..
Gas & El Bergen 5s, '49	102½	104
Houston Elec 1st 6s, '35	88	93
Hudson Co Gas 5s, '49	103	104
Intercounty T & T 1st & ref 5s, 1948	98	100
Jer Cent P & L 5½s, '45	101½	102½
Jersey City H P 4s, '49	49	51
Los A G & E 1st 5s, '39	100	102
Do 6s, 1942	106	109
Louis G & E 5½s, '54	102	104
Do 5s, 1952	100¾	101¾
Do 6s, 1937	101	103
Minn Gen El 5s, 1934	100	102
Mo P & L 1st 5½s, '55	98¼	99½
Mountain States 5s, '38	97½	99½
Do 1st 6s, 1938	100¾	103
Munic Gas (Tex) 6s, '35	100½	..
Newark C Gas 5s, 1948	103	104
Newark P Ry 5s, 1930	99½	..
No Cont Util 5½s, '48	..	92
No Jersey Ry 4s, 1948	98	..
North Shore Coke 6s, '47	..	100
Northern States Power gold notes 5½s, '40	100	101
North Texas El 5s, 1940	..	70
North Utilities 6s, 1943	..	96
Do 6½s, '43	..	96
Ohio Power 6s, 2024	106	..
Okla G & E 5s, 1950	99¼	100¼
Do 6s, 1940	100½	101½
Pac G & E ref 6s, 1941	110	111
Do 5½s, 1952	105	105½
Paterson Ry 5s, 1944	61	..
Puget Sd P & L 5½s, '49	101½	..
St Paul Gas 1st 5s, '44	100½	102
Do gen 6s, 1952	106	..
San Diego G & E 5s, '47	100¼	..
Do 6s, 1947	103½	..
Do 5s, 1939	100¾	..
So Jer G & E 5s, 1953	102	103
Stand G & E 6s, 1935	100¼	101½
Do 6% gold ctfs, 1951	100¼	102
Do 6s, 1966	100½	102
Texas Power 6s, 1956	91	..
Texas P & L 6s, 2022	105¼	..
Un Elec of N J 4s, '49	93	94
Utah P & L 6s, 2022	105	106½
Virginia P S 5½s, 1946	94	95½
Do con 6s, 1946	92	94
Wis-Min L & P 5s, 1944	99½	101¼
Wis Pub Svc 1st 5s, '42	100	102
Do 1st ref 5½s, 1958	104	105½
Do 1st ref 6s, 1952	105¾	107¾

Tel. and Tel. Stocks.

	Yesterday. Bid.	Asked.	Thursday. Bid.
Am D Tel N J (4)	82	87	82
Do pf (7)	111½	113½	111½
Bell Tel Can (8)	154	156	154
Bell Tel Pa (6.50)	114½	117½	114½
Cin S Bell (4½)	114	117	114
Com-U-T NY (1.50)	24½	..	24½
Com-U-T of Me (6)	99	..	99
Cuban Tel (8)	125	..	125
Do pf (7)	101	107	101
E & Bay Tel (4)	63	69	63
Bklyn Tel (2.50)	40	45	40
Int Ocean Tel (6)	101	107	101
Lincoln T & T (8)	120	..	120
Mtn Sts T & T (8)	147	152	147
N Eng T & T (8)	157	159	157
N Y Mut T (1.50)	20	24	20
N W B T pf (6.50)	107	108½	107
Ohio B T U S (7)	112½	115½	112½
Pa & A T U S (1)	14	17	14
Penn Tel (1.40)	25	28	25
Do pf, A (7)	107	109	107
Porto Rico T	85	..	85
Do pf (8)	100	..	100
Roch 1st pf (6.50)	107	110	107
So A & Tel (1.25)	19	22	19
So W B T pf (7)	118	121	119
So N Eng T&T (8)	184	190	184
Tri-State T&T (6)	130	..	130
Do pf (60c)	9¾	10½	9¾

ONE HUNDRED DOLLAR BONDS.

	Bid.	Asked.		Bid.	Asked.
B & O T 4s, 1959	83	87	Denver Gas 5s, 1951	98	100
B M T 6s, 1968	98	100	Kan City P & L 5s, '52	102	104
Chi & East Ill 5s, 1951	72	75	Lackawanna Stl 5s, '50	100	102
Fla East Coast 5s, 1974	55	65	Montana Power 5s, '43	100	103
Hudson-Man ref 5s, '57	95	99	New Eng Tel 4½s, 1961	97	99
M, K & T pr ln 5s, '62	100	102	N Y Tel 6s, 1941	106	108
Do adjust 5s, 1967	104	108	N States Pwr 6½s, '33	101	102
NY Central ref 5s, 2013	105	107	Pac Tel 5s, 1952	102	104
N Y, N H & H 6s, 1940	104	106	Portland Ry & Lt 5s, '42	98	101
North Pac ref 5s, 2047	102	105	Do 6s, 1947	95	98
Phila & Reading 5s, 1973	82	86	Postal Tel & C Co 5s, '53	93	95
Reading 4½s, 1997	99	101	Sinclair 6½s, 1938	101	103
St L-San Fran 4s, 1950	91	92	Do 7s, 1937	102	104
Seabd Air Line 6s, '45	75	77	Southwest Bell 5s, 1954	101	105
So Pac-S F Ter 4s, 1950	83	88	FOREIGN BONDS.		
Virginia Ry 5s, 1962	102	104	Austrian Govt 7s, 1943	103	107
Western Pac 5s, 1946	98	101	Czechoslovakia S 8s, '52	107	110
INDUSTRIAL AND PUBLIC UTILITIES.			Dept of Caldas 7½s, '46	88	91
Am Pwr & Lt 6s, 2016	104	106	French Cities 6s, 1934	100	104
Am Smelting 5s, 1947	100	102	French Govt 7s, 1949	116	118
Am T & T deb 5s, 1960	103	105	Do 7½s, 1941	123	125
Do 5½s, 1943	105	107	German Republic 7s, '49	100	106
Armour & Co 5½s, 1943	84	87	Gt Brit & Ire 5½s, 1937	103	105
Bklyn Edison 5s, 1949	102	105	King of Belgium 6s, '55	101	103
			King of Italy 7s, 1951	99	101

NEW YORK CITY BONDS.

	Bid.	Asked.		Bid.	Asked.
4½s, Dec. 1, 1879	106	106½	4s, May, 1959	97½	98½
4½s, Dec. 15, 1971	105½	106¼	4s, Nov., 1958	97½	98½
4½s, July, 1967	105¼	105¾	4s, May, 1957	97½	98¼
4½s, June 1965	105	105¾	4s, Nov., 1956	96¾	97¾
4½s, March, 1963	104¾	105	4s, Nov., 1955	96¾	97¾
4½s, May and Nov., '57	104¾	105	4s, Nov., 1936	98	..
4¼s, Nov. 15, 1978	101¼	102	4s, Dec. 31, 1931	99½	..
4¼s, Jan. 1977	101¼	102	3½s, Nov., 1955	89½	91
4¼s, Feb. 15, 1976	101¼	102	3½s, Nov., 1954	89½	91
4¼s, June, 1974	101¼	102	3½s, May, 1954	89½	91
4¼s, April 15, 1972	101¼	102	3½s, 1950-54	88½	90½
4¼s, Jan., 1967	101¼	102	The following are quoted on a percentage basis:		
4¼s, April, 1966	101¼	102	4½s, 1930-79	4.25	4.15
4¼s, March, 1964	101	102	4¼s, 1930-37	4.20	4.10
4¼s, March, 1962	101	102	4¼s, 1938-66	4.20	4.10
4¼s, Sept., 1960	101	102	3½s, 1940-49	4.25	4.10
4¼s, March, 1930-50	101	102	3s, 1940-53	4.30	4.15
4s, May, 1977	96½	98½			

INDUSTRIAL ISSUES.

	Yesterday. Bid.	Asked.	Thursday. Bid.
Adams Millis pf w w (7)	97	101	97
Aeolian Co pf (7)	30	..	30
Aeolian-Weber	5	..	5
Do pf	8	13	8
Amal Laundries	3½	4½	3½
Am Book Co (7)	94	98	94
Am Can Prop	2	5	2
Am Hard Rub (6)	67	72	67
Am Hardware (4)	60	62	60
Am Meter Co	70	80	70
Am Mfg (4)	51	54	51
Do pf (5)	65	69	65
Babcock & W (7)	130	135	130
Baker (JT) Co (1.20)	18½	20	18½
Bancroft (J) (2.50)	24	28	24
Do pf (7)	97	100	97
Bliss (EW) 1st pf (4)	50	..	50
Do 2d pf, B (60c)	9½	..	9½
Bohn Refrig pf (8)	88	95	88
Bon Ami, B (2)	40	44	40
Bowman-Biltmore	1	3	1
Do 1st pf	35	39	35
Do 2d pf	11½	13	11½
Brunswick-Balke-Collender pf (7)	88	..	88
Bunker Hill & Sul M & C Co (a6)	67	72	65
Burden Iron pf	65	75	65
Canadian Celanese	13	14	13
Do pf	60½	65	60½
Carnation pf (7)	102	..	102
Chestnut Smith	2	6	2
Do pf	45	55	45
Clinchfield Coal	7	12	7
Do pf (7)	..	90	..
Columbia Baking	3	5	3
Do 1st pf	16	20	16
Do 2d pf	1	4	1
Con Nairn pf (7)	99	..	99
Crosse-Blackwell	2	7	2
Crowell Pub (3)	80	84	80
Do pf (7)	106	109	106
De Forest Phone	2½	5	2½
Dictaphone (3)	51	55	51
Do pf (8)	110	..	110
Dixon (J) Cruc (8)	168	..	168
Doehler Die Cast pf (3.50)	37½	..	37½
Do pf (7)	85	..	85
Doug Shoe pf (7)	64	68	64
Draper Corp (4)	62	65	62
Dry Ice Holding	54	58	54
Durham Duplex, A	..	20	..
Eisemann Magneto	22	..	22
Do pf (7)	95	..	95
Fklyn Ry Sup (4)	64	..	64
Gen Firepfg pf (7)	108	113	108
Gt Nor Paper (3)	49	51	49
Graton & Knight	5	8	5
Do pf (7)	..	60	..
Hale & Kilburn pf	5	10	5
Herring-Hall Safe Co (5)	110	160	110
Howe Scale	8	..	8
Do pf	41	45	41
Hudson River Nav	7	11	7
Do pf (8)	70	75	70
Ind Acc 1st pf (7)	77	80	77
Intl Textbook (75c)	24	27	23½
Jessup & M Paper	2	5	2
Do pf	4	8	4
Lanston Mono (7)	122	124	122
Lawr Port Cem (4)	62	67	62
Liberty Baking	4¼	5	4¼
Do pf (7)	44	49	44
Merck Co pf (8)	83	88	83
Nat Casket (4)	165	175	165
Do pf (7)	108	111	108
Nat Licorice	24	29	24
N J Worsted pf	..	50	..
Ohio Leather	6¾	8	6¾
Do 1st pf (8)	88	92	88
Do 2d pf (7)	73	79	73
Okonite pf (7)	85	91	85
Petroleum Deriv	11½	13	12
Photomaton, B	½	1½	½
Pick (A) & Co pf with war	37	44	37
Publica Corp (3.20)	72	76	72
Do 1st pf (7)	106	..	106
Remington A pf (7)	88	92	88
Riverside S M (2)	19	20	19
Robinson (DP) 1st pf (7)	85	94	85
Rockwood Co	40	50	40
Do pf (8)	66	72	66
Rolls-Royce of Am	..	13	..
Do pf	13	17	13
Roxy Theatre	2½	3½	2½
Do A (3.50)	29½	32	29½
Do units	30	33	29½
Rubel Coal & Ice	8	..	8
Do pf	27	..	27
Safe Guard Corp	1	2	1
Schnebbe Fire Prot Eng units (3¼)	46	48½	46
Scovill Mfg (4)	62½	64½	62½
Ship Car L A (2)	18	23	18
Singer Mfg (10)	525	540	525
Smith (A O) (2)	245	255	240
Smith Corona T (3)	43	47	43
Southern States Oil	1½	1¾	1¼
Splitdorf-Beth Elec	5¼	5¾	5¼
Stand Screw (8)	135	145	135
Stand Textile pf	2¼	3¼	2¼
Do A (7)	..	57	..
Do B (5)	..	32	..
Taggart Co pf (7)	96	100	96
Taylor-War	12	16	12
Do pf	..	65	..
Tenn Prod pf (4)	42	45	42
Tubize Chatillon, A	..	23	..
Do 7% pf, A	75	78	75
Do 7% pf, B	78	82	78
Uni Bus Bu pf (7)	88	93	88
U S Finish pf (7)	93	96	93
United Pub pf (7)	92	..	92
Un Thrift Pl (1)	15	18	15
Walker Dishw Co	..	27	..
Welch G Juice (1)	60	68	60
Do pf (7)	100	104	100
W Va P & P (2)	38½	40	38½
Do pf (6)	97	100	97
Westland Oil	13	16	13
Wheatsw'th pf (8)	98	103	98
Wheeling Steel (4)	84	87	84
Do pf (8)	128	130	128
Do pf B (10)	130	136	130
White R Min Spg pf (7)	98	103	98
Do 2d pf (20)	180	..	180
Wilcox & G (5)	70	80	70
Winch Rptg Arms	..	25	..
Do pf	..	75	..
Woodward Iron (4)	65	73	67
Do pf	85	95	85
Worcester Salt (5)	94	100	91

aIncludes extras.

Bonds.

	Bid.	Asked.
Abbott's Dairies 6s, '42	99	100
Adams Express 4s, 1947	84	86
Am Meter 6s, 1946	97	..
Am Tobacco 4s, 1951	87	..
Am Type Fdrs 6s, 1937	102	..
Do 6s, 1939	102	..
Am Wire Fabric 7s, '42	93	98
Bear Mtn-Hudson River Bridge 7s, 1953	103	104½
Bilt-Com'dore 1st 7s, '34	98	102
Bos & Alb R R 5s, '63	103½	..
Bos & Me R R 6s, 1933	100	101
Chi Stk Yds 5s, 1961	84	87
Clyde S B 5s, 1931	99	..
Cons Coal 4½s, 1934	83	85
Con Tobacco 4s, 1951	85	..
Con Sugar 7s, 1938	25	35
Equit O Bldg deb 5s, '52	90	92
Fisk T F 6½s, 1935	88	91
Gobel (Adolf) 6s, 1936	90	95
Gold Bear Corp 6s, '34	80	105
Grand (FW) Prop 6s, '48	90	92
Haytian Corp 8s, 1938	55	59
Hoboken Ferry 5s, 1946	93	95
Int Salt 5s, 1951	79	81
Jour of Com 6½s, 1937	95	..
Kern (Geo) 6½s, 1937	95	100
Little (A E) 7s, 1942	64	68
Loew's New Broad Prop 1st 6s, 1945	94	96
Mallory Steam 5s, 1932	99	..
Met Chain Prop 6s, '48	90	95
Merch Refrig 6s, 1937	96	98
Mid States Oil 7% notes	40	..
Mid States Pet 6½s, '45	70½	74½
N Orl Gt N R R 5s, '55	74	76
N Y Shipping 5s, 1946	88	..
N Y Hoboken 5s, '46	91	93
Piedmont N Rys 5s, '54	94½	96
Pierce, But P 6½s, '42	55	65
Pompeiian Corp 6½s, '40	75	85
Securities of N Y 4s	45	..
Sixty-one Bway 1st 5½s, 1950	95	96½
South Ind Ry 4s, 1951	83	85½
Stand Tex pr 1st 6½s, '42	75	85
Toledo Ter R R 4½s, '57	94	96
Tulip Cup 6s, 1932	95	100
U S Steel 5s, 1951	114	..
Utah Fuel 5s, 1931	96	99½
Ward Bak 1st 6s, 1937	101	103
Woodward Iron 5s, 1952	88½	90

Tobacco Stocks.

	Yesterday. Bid.	Ask.	Thursday. Bid.
Am Cigar pf (6)	80	95	80
Geo W Helme (5)	83	89	85
Do pf (7)	135	135½	135
Union Cigar	⅛	¼	⅛
J S Young (10)	97	102	97
Do pf (7)	101	..	101

Sugar Stocks.

	Yesterday. Bid.	Ask.	Thursday. Bid.
Fajardo Sugar	58¼	60	58¼
Haytian Co of Am	5	10	5
New Niquero	12	16	12
Savannah (6)	82	86	82
Do pf (7)	92½	98½	92½
Sug Est of Or pf	9	14	9
Un Porto Rican	29	31	29
Do pf (3.50)	35	37	35
Vertiente Sugar pf	34	45	34

CHAIN STORES.

	Yesterday. Bid.	Asked.	Thursday. Bid.
Berland Strs pf (7)	80	90	80
Bohack (H C) (2½)	68	73	68
Do pf (7)	100	104	100
James Butler	2	7	2
Do pf	20	..	20
Diamond Shoe (1½)	35	37	35
Do pf (6½)	96	100	96
Felt C Sh 1st pf (7)	..	80	..
Fishman (M H)	16	20	16
Do 7% pf	95	103	95
Gt A&P Tea pf (7)	116	119	116
Horw Syn Co, A	..	13	..
Kaybee Strs, A (1¾)	24	28	24
Kobacher (2)	30	34	30
Do pf, w w (7)	90	95	90
Kress (SH) (60c) pf	9	10	9
Lane Bryant, Inc, pf, w w (7)	100	104	100
Lerner Str pf (6½)	94	98	94
Lord & Tay (10)	325	400	325
Do 1st pf (6)	95	..	95
Do 2d pf (8)	100	--	100
MacMarr Strs pf, w w (7)	97	100	97
Melville Shoe 1st pf (6), w w	90	94	90
Nat Fam Strs war	1	4	1
Met Chain Stores pf (7)	..	85	..
Miller (I) & S (2)	29	31	29
Do pf (6½)	80	88	80
Murphy (GC) (1.20)	60	70	60
Do pf (8)	100	..	100
Nat Shirt Shops	15	18	15
Do pf (8)	93	97	93
N Y Mdse (2)	19	22	19
Do pf (7)	90	..	90
Nedick's, Inc (75)	8	9½	8
Neisner Br pf (7)	119	124	118¼
J J Newb'ry pf (7)	97	102	97
People's D S cv pf (6½)	107	..	107
Reeves (D) pf (6½)	94	98	94
Rogers Peet (10)	120	135	120
Schiff Co (2)	32	33	32
Do pf (7)	80	94	..
Shaffer Stores (1)	23¼	24¼	23¼
Silver (Isaac) (1)	40	55	40
So Strs units	..	45	..
U S Stores	6	7	6
Do pf	57	62	55
Young (EH) Drug units (7)	100	105	100

NEW YORK STATE BONDS.

	Bid.	Asked.
4¼s, Jan., 1964	110	112¼
4½s, Sept., 1963	110	112¼
4¼s, March, 1965	105	107½
4¼s, Jan., 1965	105	107½
4¼s, Jan., 1945	102½	104½
4s, 1960-67	101	102¾
4s, 1958-67	101	102¾
4s, Jan., 1942-46	100½	102

Quoted on a percentage basis:

	Bid.	Asked.
5s, Jan. & Mar., '30-34	4.05	3.90
5s, Jan. & Mar., '35-40	4.05	3.90
5s, Jan. & Mar., '41-70	4.05	3.90
4¼s, April, 1930-39	4.00	3.85
4¼s, April, 1940-49	4.00	3.85
4s, Sept., 1930-34	4.00	3.80
4s, Sept., 1935-39	4.00	3.85
4s, Sept., 1940-71	4.00	3.85

FOREIGN STOCKS AND BONDS.

Foreign Internal Securities.

Securities in subjoined tables payable in currency of issuing countries:

	Bid.	Asked.
Belgian Nat Ry 6% pf	15½	16½
Belgium Restora 5s, '34	26	27
Belgium Premium 5s, '95	27¾	28¾
Benigno Crespi 7s, 1946	45	47½
Brit Consols 2½s, '29-47	50	52
Brit Fund 4s, Mar., '19	87	89
Brit Nat W L 5s, '29-47	97	99
Brit Vict 4s, Sept, 1919	86	88
Denmark 5s, 1919	245	255
Denmark 5s, 1948	255	265
‡French Govt 4s, 1917	39	39½
‡French G V 5s, 1931	39¾	40¼
French Loan 5s, 1928	40	41
French Loan 5s, P, '20	51½	52½
French Loan 6s, P, '20	39¾	40¾
Italian War Loan 5s, '20	41⅝	42⅝
‡Midi R R Co 6s, 1960	39½	40¼
Norway 6s, 1970	260	270
Norway 6½s, 1944	270	280
‡Paris-Orleans 6s, 1956	39½	40¼
*Polish 5s, conv loan	5¼	6¼
Prague 4s, 1919	21½	23
Russia 5½s, 1915-16	1½	3

Payable in currency other than that of issuing countries:

	Bid.	Asked.
Argentine (resc), 1954	83	85
Bolivia 6s, 1940	72	76
Brazil 4s, 1889	48	50
Brazil 4½s, 1883	69	71
Brazil 4½s, 1888	63	65
Brazil 5s, 1913	63	65
Brazil 5s, 1895	64	66
Brazil rcts 4s, 1900	57	59
Brazil 4s, 1910	49	51
Buenos Aires 5s, 1915, £10 pieces	73	77
Buenos Aires 5s, 1915, £100 pieces	80	83
Canada 5s, 1937	99	100
Canada 5½s, Nov. 1933	100	100⅛
Central Pac R R (European issue) 4s, 1946	70	72
Chile 5s, 1911	80	85
Chinese Reorg 5s, 1913	50	55
Costa Rica 5s, 1911	69	72
Greek Govt 5s, 1914	120	140
Guatemala 8s, 1948	95	98
Guayaquil Q Ry 5s, '30	34	39
Rumania 4s, 1922	43	47
Russia Rentes 4s, 1894	2½	4
Salvador 7s, 1957	83	85
Santa Cath (Brazil) 8s	65	72
Sao Paulo (Brazil) 8s	380	400
Tokio sterling 5½s, 1961	89	91
Uruguay 5s, 1915	83	86
Uruguay 5s, 1919	78	82

*Par 100 zloty. ‡1,000 francs.

Austrian and Hungarian.

	Bid.	Asked.
Austrian Disc Bank	22½	24½
Austrian Credit Anstalt	6¾	7½
Austrian A E G	3⅜	4⅛
Mercurbank, Vienna	2½	3
Rima Murany	12½	14
Wiener Bank Verein	2½	2⅞

German Securities.

	Bid.	Asked
German Gov Redemption Loan with drawing cert per 100 R M	62	67
German Gov Redemption Loan without drawing cert per 1,000 R M	24	26
German Kommunal Liquidation Loan with drawing rights, per 100 R M	59	64

Bonds quoted in dollars per 1,000 pre-war marks are revalued to R M 150:

	Bid.	Asked
Gen Electric 4½s, pre-war issue	24½	26½
Hamburg-Am Line	31	33

Stocks quoted in dollars per share having a par value of 100 reichsmarks or a multiple of 100 reichsmarks:

	Bid.	Asked
A E G (Ger G E) (100)	40	41½
Hamburg-Am Line (300)	76	80
I G Farben (200)	80½	85½
Nor German Lloyd (100)	25¼	26¼
Rud Karst A G (100)	31¾	34
BANKS.		
Deutsche Disconto (100)	34½	36
Dresdner (100)	33½	35
Reichbank (100)	67	71

Canadian Securities.

Payable principal and interest in United States gold coin:

	Rate	Mat.	Bid.	Asked.
Alberta	5½	1947	104	105
Alberta	5	1940	100	101
British Colum	5	1949	100	101
British Colum	5½	1939	102	103
Calgary	5½	1944	103	104½
G't Win Wat	5	1952	99½	100
Manitoba	6	1946	108	..
Montreal	5	1942	100	101
Montreal	5	1954	100	101
New Brunsk'k	5	1934	99¾	100¼
Nova Scotia	5	1934	99¾	100¼
Ontario	5	1942	100¼	100⅞
Ontario	6	1943	108¼	109½
Ottawa	5	1940	98¼	100
Regina	5	1934	98	100
Saskatchewan	5½	1946	103½	105½
Toronto	5½	1948	103½	105
Victoria	5	1944	99	100

EQUIPMENT BONDS.

The subjoined quotations, calculated on a percentage basis, are the average of the price for all maturities.

Name.	Maturity.	Rate.	Bid.	Ask.
Atl C L	'31-35	6	5.10	4.80
Do	'31-41	4½,6½	4.80	4.45
B & O	'30-44	4½,5	4.65	4.45
Do	'31-35	6	5.10	4.90
Bos & Me	'30-38	6	5.30	5.00
B, R & P	'30-38	4½,5,6	4.80	4.50
Can Nat	'30-44	4½,5	5.05	4.80
Can Pac	'30-38	4½,6	4.85	4.60
C RR NJ	'30-41	4½,5	4.55	4.40
Do	'31-35	6	5.10	4.80
C of Ga	'30-40	4½,5,5½,6	5.10	4.80
Ches & O	'30-44	4½,5	4.70	4.55
Do	'30-37	5½,6½	4.80	4.60
Do	'31-35	6	5.10	4.80
Chi & A	'30-37	6	5.75	5.25
C,M&St P	'30-44	4½,5,5½	5.20	4.80
Do	'31-35	6	5.25	5.00
C & N W	'30-35	6	5.10	4.80
Do	'30-44	4½,5,6½	4.85	4.50
C RI & P	'30-44	4½,5	4.75	4.60
Do	'31-35	6	5.15	4.90
C,StPM&O	'31-	7	5.50	5.10
CCC & SL	'31-35	6	5.10	4.80
Col & So	'31-35	6	5.30	5.00
Del & H	'31-35	6	5.10	4.80
D,RG&W	'30-42	4½,5,5½	5.40	5.00
Erie R R	'30-44	4½,5,5½	5.20	4.70
Do	'30-38	6	5.40	5.00
Fr Gr Ex	'30-43	4½,5,5½	5.10	4.80
Gt N Ry	'30-40	4½,5	4.70	4.45
Do	'31-35	6	5.15	4.85
Hock Val	'30-39	5	4.75	4.60
Do	'31-35	6	5.15	4.85
Ill Cent	'30-44	4½,5	4.60	4.40
Do	'30-37	5½,6	4.90	4.65
Do	'31-35	6	5.10	4.80
K C So	'30-38	5½	5.40	5.15
Do	'31-35	6	5.40	5.00
Long Isl	'30-42	4½,5,6	5.15	4.75
L & N	'30-38	4½,5	4.60	4.40
Do	'31-35	6	5.10	4.80
Do	'31-36	6½	4.80	4.65
Mich C	'30-32	5,6	4.85	4.55
MSPSSM	'30-38	4,4½,5	5.10	4.80
Do	'30-35	6,6½,7	5.25	4.90
M, K & T	'31-35	6	5.30	5.00
Mo Pac	'31-35	6	5.25	5.00
Do	'30-44	4½,5	4.90	4.65
Do	'30-38	5½,6½	5.10	4.85
N St C L	'30-37	5,5½,6	5.75	5.25
N Y Cen	'30-44	4½,5	4.60	4.40
Do	'31-35	6	5.10	4.80
Do	'30-35	7	4.80	4.60
NYC&StL	'30-44	4½,5	4.70	4.55
NYNH&H	'30-42	4½,5	4.95	4.75
Nor & W	'30-35	4½	4.60	4.40
N A Car	'30-44	4½,5,5½	5.75	5.25
Nor Pac	'30-40	4½,7	4.85	4.60
Pac F E	'30-35	7	4.85	4.65
Penn RR	'30-41	4½,5	4.55	4.40
Pa T L	'30-37	5	5.75	5.25
Pere Marq	'31-35	6	5.10	4.80
P & L E	'30-35	6½	4.90	4.65
Read Co	'30-32	4½,5,6	4.60	4.45
Seab A L	'30-43	4½,5,5½,6	5.75	5.15
So Pac	'30-44	4½,5	4.60	4.40
Do	'31-35	6	5.10	4.80
Do	'30-35	7	4.75	4.60
So Ry	'30-43	4,4½,5,5½	4.90	4.60
Do	'31-35	6	5.10	4.80
St L S F	'30-43	4,4½,5	4.80	4.65
Do	'31-35	6	5.20	4.85
St L S W	'30-40	5,5½	4.90	4.65
Tex & Pac	'30-44	4,4½,5	4.90	4.65
Un Pac	'30-39	4½,5	4.60	4.40
Do	'30-35	7	4.75	4.60
Va Ry	'30-42	4½,5	4.80	4.60
Do	'31-35	6	5.10	4.80
Wabash	'31-35	6	5.20	4.90
Do	'30-44	4½,5	4.90	4.65
West Md	'30-41	4½,5	4.95	4.70
Do	'31-36	6,7	5.50	5.00
West Pac	'30-43	5,5½	5.20	4.90
W Fr Ex	'30-44	4½,5	4.90	4.70
W & L E	'31-35	6	5.20	4.90

AERONAUTICAL STOCKS.

	Bid.	Asked.		Bid.	Asked.
Alexander Indus pf	..	82	Lockheed Aircraft	4	7
American Airport	..	1½	Maddux Air Lines	..	12
Central Airport	4	7	New Standard	..	15
Cessna Aircraft	1	4	Southern Air Transport	5	10
Curtis Reid Aircraft	2	5	Swallow Airplane	3	5
Curtiss-Robinson	30	40	Warner Aircraft	5½	7
Fokker Aircraft 1st pf	21	24			

INSURANCE COMPANIES.

	Bid.	Ask.		Bid.	Ask.
Aetna C & S	147	152	Eagle	16¼	16¾
Aetna Fire	71	73	Excess	10	13
Aetna Life	97	99	Federal	75	85
Agricultural	128	138	Fid & Dep	185	190
Am Alliance	35	37	Firemen's F	108	113
Am Const'n	45	47	Firemen's	36¼	37
Am Equitable	23	25	Franklin	37	38¼
Am Home	45	47	Gen Alliance	33	35
Am Ins	20¾	21¼	Germanic	16	19
Am Reins	72	75	Globe	20	21
Am Reserve	60	66	Globe & R	1220	1270
Am Surety	131	135	Glens Falls	57	58
Automobile	46	48	Gt Amer	37½	39½
Balt Amer	26¾	27	Gt Amer Ind	15	16
Bank & Ship	120	130	Halifax	32	34
Boston	830	855	Hanover	59	61
B'klyn Fire	21	24	Harmonia	35	37
Bronx Fire	100	104	Hart Fire	83	85
Carolina	34	36	Hart S B	70	75
Central Fire	56	59	Home	47½	48½
Chicago	13	18	Home F & M	39½	41½
City of N Y	610	630	Home F Sec	24	25
Colonial St	17	19	Homestead	27¾	28¾
Conn Gen L	140	145	Hudson	35	40
Con Ind I	12¾	13¾	Hudson Cas	7	9
Constitution	11	15	Imp & Exp	62	66
Cosmopolitan	14	16	Ind Indem	13	15
Cont Cas	39½	41½	Independence	8	11

	Bid.	Ask.		Bid.	Ask.
Indus, Akron	15	20	Phoenix	88	90
Kansas City	1050	1200	Preferred Ac	65	72
Knickerbocker	33	35	Prov Wash	77½	80
Lincoln Fire	40	43	Public	16	17
Lloyds Cas	14	18	Rep (Dallas)	20	30
Majestic Fire	9¼	13¼	Rep (Pitts)	27	29
Maryland Cas	105	108	Rhode Island	34	37
Mass Bond	130	138	Roch Amer	47	53
Mer & Mfrs	21	24	St P F & M	230	239
Mer Fire	118	125	Seab F & M	19	21
Mo St Life	69¾	70¼	Security	41	44
Mohawk Fire	58	65	Springfield	155	165
Nat Casualty	21	25	Standard Ac	200	275
Nat Fire	83	85	Stuyvesant	65	72
Nat Liberty	17⅞	18¼	Sun L, Can	3050	3150
Nat Protect	36	40	Sylvania	24	26
Nat Union	280	290	Tranportation	19	21
New Bruns	34	36	Trans Ind	16	17
New England	32	36	Travelers	1550	1570
New Hamp	55	60	U S Cas	78	83
N J Insur	50	55	U S Fid G	46	49
N Y Fire	19	23	U S Fire	86	88
North River	70	72	U S M & S	420	440
Northern	100	110	Va Fire M	100	115
Northwestern	120	130	Victory	16	18
Occidental	25	27	Westchester	69	71
Pacific Fire	135	145			
People's Nat	16¾	17¼			

INVESTMENT TRUSTS.

	Bid.	Asked.		Bid.	Asked.
Amer & Gen Sec 6% pf	42	..	Int Sec C Am 6½% pf	93	..
Do A	29	33	Do 6% cum pf	85	..
Do B	12	16	Do A	59	63
Amer Insuranstocks un	16¾	18¾	Do B	29	33
Amer & Cont Corp	27½	28½	Investment Trust, A	19½	20½
Asso Std Oil Stocks, A	13	13¾	Do B	18	18¾
Atlantic Sec pf	44½	47	Investors Trustee Shares	18¾	20⅜
Do warrants	1	5	Jackson&CurtissSec6%pf	100	..
Basic Industrial Shares	9¾	10⅛	Do Assoc	60	62¾
British Type Inv	18½	19½	Joint Investors, A	48	..
Capital Management	36	40	Do conv pf	102	108
Century Shares	56¼	58¼	Leaders of Industry, A	12⅛	12¾
Chain Store Inv Corp	3	4	Massachusetts Invest	49¾	52⅞
Do pf	95	105	Mohawk Invest	73¼	76¾
Chain & Gen Equities	10½	12	Mutual Management	3	3¾
Do 6½% pf	75	85	Mutual Investment, A	10	11½
Chartered Investors	31½	32½	North Amer Trust Sh	9¾	10⅛
Do pf	81	83	Northern Securities	129	..
Colonial Invest Corp	27	28	Power & Light Secur	65	67
Combined Trust Shares	11	12½	Reliance Internatl un	53½	56½
Community Shares, A	9	..	Research Investment	40	44
Do B	9	..	Second Int Sec, A	39	43
Continental Securities	60	62	Do 6% pf	42	..
Continental Metropolitan	8	14	Do B	18	22
Corporate Capital unit	19¼	21¼	Secur Corp Gen 7% pf	107	..
Corporate Trust	9½	10¼	Shares-in-South	33	35
Crum & Foster Ins Sh, B	78	81	Southern Bankers Secur	20	30
Do 7% pf	103	105	Spencer Trask Fund	42	44
Crum & Foster, Inc, B	77	80	Stand Collateral Trust	14¾	15¾
Do 8% pf	110	..	Stand Inv 5½% pf, w w	81	..
Deposited Bk Shares, B	12	13	Stand Oil Trust Shares	11	12¼
Diversified Trust Shares	26½	..	S W Straus Inv units	52	58
Do B	21¾	22½	Trustee Std Oil Shrs, A	11	..
Do C	9⅜	9⅞	Do B	11⅝	12⅛
Domestic & Overseas	3	5	United Capital, A un	30	..
Equitable Invest units	24½	..	Do B	40	..
Equity Invest	33	35	U S Brit Int, B	13	16
Fixed Trust Shares, A	22¼	..	Do A	29	33
Do B	19⅜	..	Do pf	41½	..
General Equity Corp, A	10	..	U S Elec Lt & Pow, A	42¼	44½
Granger Trading Corp	27½	..	Do B	12⅞	13⅜
Guardian Inv (Conn)	24	..	U S Elec Power, war	7	..
Do conv pf	21	24	U S Shares, A	13¼	..
Do pf w w	24	28	Do A 1	12¾	14¼
Guard Pub Ut Inv, w w	24	28	Do A 2	11½	13
Guardian Rail Shares pf	24	28	Do C 1	29⅜	..
Gude Wimmill Trad Corp	50	60	Do C 2	30⅜	..
Hudson-Har Val units	60	66	Do C 3	23⅜	26
Insuranshares, Inc, ctfs	16	17½	Do Canadian Banks	16⅜	..
Incorporated Equities	34½	38	Do F	18½	20⅛
Incorporated Investors	61¼	64	Do H	12⅝	14
Investmt Trust of N Y	11¾	12¾	Virginia Investors	17¼	18¼
Investment Fund of N J	7¾	8	BONDS.		
			Stand Inv 5s, '37, ex w	84	--

Holding and Finance Companies.

	Bid.	Asked.		Bid.	Asked.
American Founders	22½	23½	Dom & For Sec of Penn	12½	15
Do 6% pf	46	50	Do 2d units	32½	35
Do 7% pf	50	54	Finance Corp of Amer	10	12
Do conv pf	91¼	..	Franklin Bankshares	5	10
Do warrants	8	..	Investment Trust Assoc	31	36
Argen Fin units	10	16	Metropolitan Bank shrs	6	12
Bankers Nat Inv, A	28¼	31	Nassau Management	40	45
Central-Nat Corp, A	39	44	Petroleum & Trad Corp	26	30
Do B	17	22	Tri Nat Trading	..	20
Chelsea Exch Corp, A	10	13	Do units	..	120
Do B	10	13	Union Fin, A	10	14
Cont Am Bankshares, A	6	12			

LAND BANK BONDS.

Joint Land Bank Bonds.

Bk of Issue. Rate&Mat.	Bid.	Asked.
Atlanta 5s, 1932-52	68	73
Atlantic 5s, 1933-53	82	84
Do 5s, 1934-54	82	84
Bankers 5s, 1933-53	18	22
Burlington 5s, 1933-53	78	81
Do 4½s, 1937-57	74	77
Do 5s, 1934-54	78	81
California 5s, 1936-56	91	94
Do 5s, 1932-52	91	94
Do 5½s, 1931-51	94	98
Central Ill 5s, 1933-53	75	79
Chicago 5½s, 1931-51	62	65
Do 5s, 1932-52	62	64
Do 4½s, 1934-64	52	55
Do 4¾s, 1932-52	58	62
Dallas 5½s, 1931-51	90	91
Do 5s, 1936-66	88	90
Denver 5½s, 1931-51	82	85
Do 5s, 1935-55	79	82
Des Moines 5½s, 1931-51	59	61
Do 5s, 1932-52	55	57
Do 4½s, 1935-65	53	55
First Carolina 5s, '32-52	54	58
First Ft Wayne 5s, '33-53	94	97
Do 4½s, 1937-57	88	92
Do 5s, 1934-54	94	97
First Mtgmry 5s, '32-52	80	84
First N Orl 5s, 1934-44	85	87
First Texas 5s, 1932-42	85	87
First Tr Chicago 4¾s, 1924-34	97	100
Do 4½s, 1935-55	93½	96½
Do 4½s, 1938-58	88½	92
First Tr Dallas 5s, '34-54	98	100½
Do 5s, 1937-57	98	100½
Fletcher 5s, 1933-53	95	98
Do 4½s, 1937-67	91	93
Do 5s, 1934-54	95	98
Fremont 5s, 1933-53	90	92
Do 5½s, 1931-51	91	93
Do 5s, 1933-53	90	92
Do 4½s, 1936-66	86	89
Greenbrier 5s, 1938-68	84	86
Greensboro 5s, 1935-55	90	93
Illinois 5s, 1932-52	95¼	100
Do 4½s, 1935-55	90½	91½
Ill Midwest 5s, 1933-53	80	84
Iowa 5s, 1933-53	96	99
Do 4½s, 1935-55	92	95
Kansas City 5s, 1933-53	49	51
Do 5s, 1934-54	49	51
Kentucky 5s, 1932-52	90	93
Lafayette 5s, 1933-53	95	98
Do 4½s, 1937-57	88	92
Lincoln 5s, 1931-51	90	93
Do 5½s, 1931-51	91	94
Do 4½s, 1937-67	83½	85½
Louisville 5s, 1933-53	87	91
Mid Va 5s, 1935-55	91	95
Minneapolis Tr 5s, '32-52	97	100
Do 5s, 1934-54	97	100
Mississippi 5½s, 1931-51	92	95
Do 5s, 1935-55	89	92
New York 5s, 1932-52	79	82
Do 5s, 1936-56	79	82
North Carolina 5s, 35-55	77	80
Ohio 5s, 1933-53	13	17
Ohio Penn 5s, 1934-54	90	93
Oregon Wash 5s, '33-53	58½	61
Pac Coast of Los Angeles 5s, 1933-53	84	88
Pac Coast Salt Lake Cy 5s, 1933-53	85½	88
Pac Coast S Fe 5s, '33-53	84	88
Pac Coast Ptd 5s, '33-53	93	95
Pennsylvania 5s, 1933-43	86	90
Do 5s, 1937-67	86	90
Potomac 5s, 1934-54	87	90
St Louis 4½s, 1936-56	66	70
Do 5s, 1934-54	75	79
San Antonio 5s, 1935-55	89	91
Do 5s, 1934-54	89	91
Do 5½s, 1931-51	90	94
S Minnesota 5½s, '31-51	37	40
Do 5s, 1932-52	37	40
S W Arkansas 5s, '37-57	85	87
Tennessee 5½s, 1931-51	93	96
Union Detroit 5s, '34-54	90	93
Do 5s, 1937-57	90	93
Do 4½s, 1937-57	86	89
Un of Louis 5s, '32-52	87	90
Va-Car 5s, 1937-57	79	81
Virginia 5s, 1933-53	81	84

Federal Land Bank Bonds.

Rate.	Maturity.		Bid.	Ask.
4½	May,	1942-32	97⅞	98¼
4½	Jan.,	1943-33	97⅞	98⅜
4½	Jan.-July,	1953-33	97⅞	98⅜
4½	Jan.-July,	1955-35	98¼	99
4½	Jan.,	1956-36	98¼	99
4¾	July,	1953-33	99¾	100¼
4¾	Jan.-July,	1954-34	99¾	100¼
4¼	July,	1956-36	95	95⅞
4¼	Jan.,	1957-37	95	95⅞
4¼	May,	1957-37	95	95⅞
4¼	Nov.,	1958-38	95⅛	95⅞
4	May,	1958-38	92	92⅞
4	Nov.,	1957-37	92	92⅞
5	May-Nov.,	1941-31	99⅞	100⅜

SHORT TERM NOTES.

	Rate.	Maturity.	Bid.	Asked.
Am Thread	5½	Nov., 1938	99½	100⅛
Beth Steel Corp	5	June 15, '30	100	100⅛
Do	5	June 15, '31	100¼	100⅝
Canadian Nor Ry	4½	Feb. 15, '35	99⅝	100⅛
Chi, R I & Pac	4	Apr., 1934	96½	97
Edison El Ill, Bos	4½	Nov., 1930	99⅝	100⅛
Emp Gas & Fuel	5	June, 1930	99⅝	100
General Cigar	6	Dec., 1930	100	--
Do	6	Dec., 1931	100	..
Do	6	Dec., 1932	100	..
Gen Motors Accept	5	Mar. 1, '31	100	100⅛
Do	5	Mar. 1, '32	100	100⅛
Gulf Oil	5	Dec., 1937	100	101
Hudson (J L)	5	Aug., 1931	97	..
Do	5	Feb., 1932	97	99
Do	5	Feb., 1933	96	99
Humble Oil & Ref	5½	July 15, '32	101⅝	102⅛
Lake Shore & M S	4	May, 1931	99⅛	100
Magnolia Pet Oil	4½	Feb '30-35	94½	100
Marland Oil	5	June 15, '30	99⅞	100⅛
Pacific Mills	5½	Feb., 1931	100	101
Peo Gas L & Coke	4½	Dec., 1930	99⅛	100
Saks Realty Lease	6	Oct., 1930	99	..
Do	6	Oct., 1931	97	98⅝
Do	6	Oct., 1932	95	97⅞
Do	6	Oct., 1933	93	97
Stand Oil, N Y	4½	Feb. '30-'48	94	100
Swift & Co	5	Oct., 1932	100⅛	101

TRANSACTIONS ON THE NEW YORK CURB EXCHANGE

FRIDAY, APRIL 25, 1930.

	Total Stocks.	Domestic Bonds.	Foreign Bonds.	Total Bonds.
Day's sale...	1,371,600	$3,620,000	$347,000	$3,967,000
Thursday ...	1,541,400	3,807,000	472,000	4,279,000
Wednesday .	1,911,900	3,686,000	462,000	4,148,000
A year ago..	1,119,800	1,208,000	452,000	1,660,000
Year to date.	89,733,690	234,253,000	36,284,000	270,537,000
1929 to date.	123,788,900	178,260,000	31,029,000	209,289,000

1930. High.	Low.	Stock and Dividend Rate	First.	High.	Low.	Last.	Net Ch'ge.	Closing Bid.	Ask.	Sales.
7	5	Hollinger Gold (60c)....	6½	6½	6½	6½	− ⅛	6¼	6½	100
40¾	36	Honolulu Consol. (†2½)	40¾	40¾	40¾	40¾	+ 4¾	39	41½	100
27⅞	25½	Houston Oil of Tex.. n.	26¾	27⅞	26½	26¾	+ ¼	26¾	26⅞	36,400
30	22½	Houd. H. cv. pf., A(2½)	25	25	25	25	− 2⅞	23	27	100
14⅝	8¾	Hudson Bay Min. & S..	9¾	9⅞	9¾	9¾	− ¼	9⅝	9⅞	2,500
119	78	Humble Oil (2)........	115	115	114⅞	115	− ½	114¼	116	900
10	8	Huyler Stores of Del...	10	10	10	10	+ 2	8½	13	100
55	37¼	Hydro El. Securities(2)	49⅞	50¼	49½	49½	− 1½	49	49¾	1,800
13	10	Hygrade Food Products	11½	11½	11½	11½	+ ⅛	11½	11¾	400

DOMESTIC BONDS.

1930. High.	Low.		First.	High.	Low.	Last.	Net Chge.	Closing Bid.	Ask.	Sales.
70⅝	58¼	Hygrade Food P. 6s,'49	69½	70⅝	69½	70½	+ 1	70½	71	76,000
66	59	Hygrade F. P. 6s,'49,B	66	66	65¼	65¼	+ 1¼	..	..	5,000
101	97¼	Ill. P. & Lt. 5½s, B,'54	100⅞	100⅞	100	100	− ¾	100	101	11,000
110⅝	100	Indep. Oil & Gas 6s, '39	108½	108½	107⅞	107⅞	− ¾	..	..	12,000
100½	96⅛	Ind. Pow. & Lt.5s,A,'57	99¼	99¼	99¼	99¼	− ⅛	99	99½	1,000
124⅞	98½	Inland Utilities 6s, 1934	124⅞	124⅞	122	122	− 1½	121	124	40,000
112¾	99	Insull Util. Inv.6s,'40,B	110¾	110¾	109¾	109¾	− ¾	109¾	110	78,000
87	80	Intern. Sec. 5s, 1947....	84½	84½	84½	84½	..	84½	85	7,000
93½	85	Interstate Pow. 5s, 1957	91	91	90½	91	..	90	92	8,000
103½	86½	Inv. Co. of Am.5s,A,'47	102½	102½	102½	102½	− ⅛	102½	105	1,000
82	76½	In.Co.of A.5s,A,'47 x.w.	80	80	80	80	− 1	80	81	10,000
80	70	Invest. Equity 5s,A,'47	78	78	78	78	..	78	79½	2,000
100¼	95¾	Koppers Gas C. 5s, '47..	99⅛	99⅞	99⅞	99⅞	+ ⅛	99½	100	2,000
103	99½	Koppers Gas C. 5½s, '50	102⅛	102½	102⅛	102½	..	102	102½	7,000
107¼	102¾	Lehigh Pow. Sec.6s,2026	104¼	104½	104¼	104½	+ ⅛	104	104¾	5,000
99½	96⅛	Lone Star Gas 5s, '42..	98¾	98¾	98¾	98¾	+ ½	98¾	99	2,000
111	95	Memphis Nat.Gas 6s,'43	106	106	104½	104½	− 1¾	104½	106	32,000
98⅝	92½	Miss. R. F.C.6s,44, exw.	97	97	97	97	..	96	97	3,000
102	100¼	Mo. Pac. R. R. H.5s,'801	100¼	100¼	100¼	100¼	..	100¼	100½	110,000
101	99⅛	Morris & Co. 7½s, '30...	100¾	100¾	100¾	100¾	..	100¾	101	1,000
103	95	Munson S. S. 6½s, '37..	96¼	96¼	96¼	96¼	+ 1¼	95	98	1,000
108½	104	Nat. P. & Lt. 6s,A,2026..	105½	106¼	105½	106¼	+ ¾	105½	106	6,000
86¾	74	Nat. Pub. Serv. 5s, '78..	79⅝	79⅝	79⅝	79⅝	..	79	80	6,000
108⅝	104	Nebraska Pow.6s,A,2022	108½	108½	108½	108½	..	105½	106	5,000
99½	99	Newberry (J.J.) 5½s,'40	99	99	99	99	..	99	99½	12,000

Continued on Following Page.

Dividend rates in dollars based on last quarterly or semi-annual payment. *Ex dividend. †Partly extra. ‡Plus extra in stock. a—Payable in cash or stock. b—Payable in stock. d—Payable in preferred stock. e—Paid last year.

FINANCIAL NOTICES

Redemptions—Dividends—Meetings—Sinking Funds—Other Notices

The New York Times is first in the world in volume of financial advertising.

The Times exercises careful watch over the character of advertising accepted.

REDEMPTION NOTICES.

FARMER & OCHS COMPANY
New York, New York

TO the Holders of the Guaranteed Collateral Trust 5½% Gold Bonds, Series A, of Farmer & Ochs Company issued under Indenture dated as of March 1, 1926, to the Seaboard National Bank of the City of New York, as Trustee.

NOTICE IS HEREBY GIVEN that Farmer & Ochs Company, pursuant to the provisions of Article Third of the Indenture dated as of March 1, 1926, made by said Association to The Seaboard National Bank of The City of New York, as Trustee, and signed by National Surety Company and by United States Fidelity & Guaranty Company (under which Indenture The Equitable Trust Company of New York is now Trustee), has elected to redeem and prepay all Guaranteed Collateral Trust 5½% Gold Bonds, Series A, outstanding under said Indenture and that said Bonds are hereby called for redemption on May 1, 1930. The holders of said Bonds are required to present the same, together with all coupons for interest thereon maturing subsequent to March 1, 1930, at the office of the Trustee, No. 11 Broad Street, Borough of Manhattan, New York, N. Y., on or after said first day of May, 1930, for payment and redemption. All debentures so presented for redemption shall be in bearer form or accompanied by instruments of transfer satisfactory to the Trustee and, upon presentation thereof as aforesaid and surrender thereof to the Trustee, the respective holders thereof will be entitled to receive the principal amount thereof, together with a premium of one-half of one per cent (½%) and the interest accruing on said principal amount from March 1, 1930. Interest on all the said Bonds will cease from May 1, 1930, and all coupons for interest thereon maturing subsequent to that date will be void and of no effect. If any Bond is not presented for redemption on May 1, 1930, the holder thereof shall not have any rights with respect thereto except to receive the amount set aside for the redemption thereof, without interest.

By order of the Board of Directors.
FARMER & OCHS COMPANY,
By HENRY FARMER, President.
By WILLIAM SHEPERDSON, Treasurer.

COUPONS AND INTEREST.

Associated Gas and Electric System

Associated Gas and Electric Company Gold Debenture Bonds 4½s, due 1958.

Long Island Water Corporation 5½s, due 1955.

DuBois Electric and Traction Co. 5s, due 1932.

Coupons of the above bonds maturing on May 1, 1930, will be paid at Room 2016, 61 Broadway, New York City.

DIVIDENDS.

WIENER BANK-VEREIN, VIENNA, ADvises that at its General Meeting of Shareholders held on April 24, 1930, a Dividend of Schilling 1.00 per share certificates of 20 Schillings par value has been declared for the year 1929.

The dividend is payable immediately and collectible against Coupon No. 4 of the said certificates in New York City at current rates of exchange, less cost of collection, at the offices of

Messrs. Dillon, Read & Co., Nassau and Cedar Street; National City Bank, 55 Wall Street; Banque Belge pour L'Etranger, 67 Wall Street; Central Hanover Bank & Trust Co., 70 Broadway, and Alex von Fest, 17 Battery Place.

New York, April 26, 1930.

Dome Mines, Limited

42 Broadway, New York, April 19, 1930.

DIVIDEND NUMBER 51.

The Board of Directors have declared a dividend of twenty-five cents (25c) per share on the capital stock, payable July 21, 1930, to stockholders of record at the close of business June 30, 1930.

J. S. BACHE, President and Treasurer.

INTERCONTINENTS POWER COMPANY. Pursuant to the resolution of the Board of Directors of this corporation a Quarterly Dividend of 50c per share on the Class A Common Stock of this company has been declared, payable June 1, 1930, to stockholders of record at close of business May 1, 1930.
GANNETT, SEELYE & FLEMING,
CORPORATION MANAGERS.
NEW YORK HARRISBURG

DISSOLUTION NOTICES.

THE NORTH WARD NATIONAL BANK OF NEWARK located at 464 Broad Street, Newark, in the State of New Jersey, is closing its affairs. All note holders and other creditors of the association are therefore hereby notified to present the notes and other claims for payment. W. H. PIERSON, Cashier.
Dated April 19, 1930.

PROPOSALS.

CONTRACT 233.

SEALED BIDS will be received by the Board of Water Supply, at its offices, eleventh floor, 346 Broadway, New York City, until 10 A. M., Eastern Standard Time, on Tuesday, April 29, 1930, for Contract 233, for furnishing and delivering nine 48-inch and twenty-one 72-inch bronze riser valves and appurtenances for City Tunnel No. 2, all as set forth in the specifications. At the above place and time the bids will be publicly opened and read. Pamphlets containing information for bidders, forms of bid and contract, specifications, contract drawings, etc., can be obtained at the office of the Secretary at the above address, by depositing the sum of five dollars ($5) in cash or its equivalent for each pamphlet. For further particulars apply to the office of the Chief Engineer at the above address.
GEORGE J. GILLESPIE, President; PHILIP F. DONOHUE, WILLIAM F. DELANEY, Commissioners, Board of Water Supply; BENJ. F. EINBIGLER, Secretary.

Proposals will be received by the Bureau of Supplies and Accounts, Navy Department, Washington, D. C., until 10 o'clock a. m., April 29th, 1930, for furnishing compressed yeast, furniture, steel shapes, ship decking, lamp sockets, vibrating bells and buzzers, sheet cork, insulating fibre, gaskets, carbon material, solenoid operated valves, motor truck, telephone ear cushions, light globes, motion picture machines, rain clothes, resistance wire, diving apparatus, and until 10 o'clock a. m., May 2, 1930, for furnishing coal, to the Naval Supply Depot, Brooklyn, N. Y. etc. Apply for proposals to the Navy Purchasing Office, New York, N. Y., or to the Bureau of Supplies and Accounts. J. J. CHEATHAM, Paymaster General of the Navy.

MEETINGS AND ELECTIONS.

NOTICE OF THE ANNUAL MEETING AND OF A SPECIAL MEETING OF STOCKHOLDERS

THE B. F. GOODRICH COMPANY

NOTICE is hereby given that the annual meeting of stockholders of The B. F. Goodrich Company, a New York corporation, will be held on Wednesday, May 7, 1930, at 10:30 A. M., and that a special meeting of stockholders of said The B. F. Goodrich Company will be held on Monday, May 12, 1930, at 10:30 A. M., each of said meetings to be held at the office of the Company, 27-37 West 60th Street, Borough of Manhattan, City and State of New York.

The annual meeting is called for the following purposes:

(1) electing (by holders of the common stock) six directors to hold office for a term of three years;

(2) authorizing the reduction of the number of shares of preferred stock, of the par value of $100 each, from 377,200 shares to 365,320 shares by retiring 11,880 shares of such preferred stock which have been acquired and are now held by the Company, thereby reducing the number of its authorized shares, preferred and common, from 1,877,200 to 1,865,320;

(3) ratifying and confirming all action taken at the various meetings of the Board of Directors and committees thereof since the last annual meeting of stockholders (the records of which will be open to the inspection of stockholders at the meeting); and

(4) transacting any other business, whether or not incidental to the foregoing, which may properly come before the meeting.

The special meeting is called for the following purposes:

(1) increasing the number of authorized shares of common stock without par value from 1,500,000 to 4,000,000 shares, thereby increasing the number of its authorized shares, preferred and common, from 1,865,320 to 4,365,320;

(2) authorizing and consenting, pursuant to Section 16 of the Stock Corporation Law, to the issue by the Company of $30,000,000 principal amount of its obligations, to be known as Six Per Cent. Fifteen Year Convertible Gold Debentures, or by some similar designation, convertible at the option of the holders thereof, under such regulations as the directors may adopt, into shares of the common stock without par value of the Company, within such period and upon such terms and conditions as may be fixed by resolution of the directors;

(3) approving all acts and proceedings of the Board of Directors, the Executive Committee and officers in connection with the creation, issue and sale of said $30,000,000 principal amount of Debentures; and

(4) transacting any other business, whether or not incidental to the foregoing, which may properly come before the meeting.

Pursuant to the by-laws the Board of Directors has fixed April 16, 1930, as the day for determination of stockholders entitled to vote at the annual meeting, and May 2, 1930, as the day for determination of stockholders entitled to vote at the special meeting. Only persons who are holders of record of voting stock at the close of business on such respective days shall be entitled to vote at the respective meetings and any adjournment of either thereof.

By order of the Board of Directors,
J. D. TEW, *President*
S. M. JETT, *Secretary*
Dated April 22, 1930.

TO THE STOCKHOLDERS OF BRIGGS MANUFACTURING COMPANY.
Notice is hereby given that the Annual Meeting of the stockholders of Briggs Manufacturing Company will be held at the office of the Company, 11631 Mack Avenue in the City of Detroit, Michigan, on Saturday, the 10th day of May, A. D. 1930, at 4:00 o'clock P. M., Eastern Standard Time, for the election of Directors, and for the transaction of such other business as may properly come before the Annual Meeting of stockholders.
April 21, 1930. L. A. LARK, Secretary.

PROPOSALS.

CONTRACT 305.

SEALED BIDS will be received by the Board of Water Supply, at its offices, eleventh floor, 346 Broadway, New York City, until 10 A. M., Eastern Standard time, on Tuesday, May 13, 1930, for Contract 305, for making test-borings in the Towns of North Castle, Mt. Pleasant and Greenburg and the City of Yonkers, Westchester county, New York, all as set forth in the specifications. The Board reserves the right to cancel the contract at any time after 8,500 linear feet of borings have been completed. At the above place and time the bids will be publicly opened and read. Pamphlets containing information for bidders, forms of bid and contract, specifications, contract drawing, etc., can be obtained at the office of the Secretary at the above address, by depositing the sum of five dollars ($5) in cash or its equivalent for each pamphlet. For further particulars apply to the office of the Chief Engineer at the above address.
GEORGE J. GILLESPIE, President; PHILIP F. DONOHUE, WILLIAM F. DELANEY, Commissioners, Board of Water Supply. BENJ. F. EINBIGLER, Secretary.

CONTRACT 304.

SEALED BIDS will be received by the Board of Water Supply, at its offices, eleventh floor, 346 Broadway, New York City, until 10 A. M., Eastern Standard Time, on Tuesday, April 29, 1930, for Contract 304, for making test-borings in the Towns of Wawarsing and Gardiner, Ulster County, New York, all as set forth in the specifications. The Board reserves the right to cancel the contract at any time after 3,500 linear feet of borings have been completed. At the above place and time the bids will be publicly opened and read. Pamphlets containing information for bidders, forms of bid and contract, specifications, etc., can be obtained at the office of the Secretary at the above address by depositing the sum of five dollars ($5) in cash or its equivalent for each pamphlet. For further particulars apply to the office of the Chief Engineer at the above address.
GEORGE J. GILLESPIE, President; PHILIP F. DONOHUE, WILLIAM F. DELANEY, Commissioners, Board of Water Supply. BENJ. F. EINBIGLER, Secretary.

Evangeline Booth on Prohibition

The Commander of the Salvation Army writes about the liquor problem, basing her statements on reports sent to New Ybrk headquarters by officers of the Salvation Army stationed in various parts of the country. The conclusions of the Salvation Army are "that prohibition in the full sense of the word has been a major reason for the rapid advance of the United States to a foremost place among nations ** and, manifestly, prohibition in the United States has come to stay and must be accepted as the law of the land."

The New York Times

TOMORROW, SUNDAY

DROUGHT RELIEVED, DEPRESSING WHEAT

Needed Rains in Grain Sections Result In Selling, With Losses 1½ to 1⅝ Cents.

CORN FALLS IN SYMPATHY

Pressure by Chicago Traders Augments Weakness in Oats—Rye Ends in Declines.

Special to The New York Times.

CHICAGO, April 25.—Rains in dry sections of Kansas, Oklahoma, Texas and Nebraska led today to general liquidation in wheat, besides commission house and local selling, which carried prices off almost 2 cents from Thursday's finish. May fell to $1.02, a new low for the season, with the government credited with having taken all wheat offered at that figure. Some stop-loss orders were caught, with the finish at net losses of 1½ to 1⅝ cents.

Buying against bids helped to check the decline, as did support given to the May delivery by brokers who usually act for the government. The reported rains remove drought as a sustaining influence for the time being.

Late afternoon reports said it was raining at numerous points in Kansas and Oklahoma. Dodge City, Kan., had a half inch, and the forecast was for rain over the greater part of the Winter and Spring wheat area. Some rain fell in the American and Canadian Northwest today.

The government was reported as having disposed of its holdings at the seaboard and Gulf ports, but the wheat, according to a Minneapolis message, was sold at 5 to 7 cents below a replacement basis. Export demand was slow, with sales finally estimated at 500,000 bushels, and it was understood that Kansas City was figuring on working wheat to the Gulf, where No. 2 hard Winter was 4 cents over Chicago May.

As a result of the break, hard Winter wheat is now the cheapest grain in the world, as Buenos Aires closed ½ cent higher at $1.03⅝, or 1⅝ cents over Chicago, and No. 2 hard in the Liverpool parcel market sold at 1½ cents under No. 4 Manitobas and Rosafe 63-pound grain.

Liverpool closed 2 to 2⅜ d lower on hedging sales by British millers, against purchases of American hard Winters and on the Indian crop estimate of 370,000,000 bushels, or 50,000,000 more than last year. The Argentine crop was officially placed at 137,000,000 bushels, or 3,000,000 under the previous returns, and 170,000,000 below last year's harvest. It is figured that Argentina has only 28,000,000 bushels of wheat left to come forward.

Primary receipts were 564,000 bushels; a week ago it was a holiday, and a year ago 731,000 bushels. Shipments were 614,000 bushels, and a year ago 435,000.

Corn was easy with wheat and because of scattered local and commission house selling. The finish was ⅝ to ⅞ cent lower. Country offerings were fairly liberal, purchases to arrive being placed at 90,000 bushels, while the Eastern demand was less active. Plowing and planting are progressing rapidly in the Central West. Buenos Aires closed 1 cent higher.

Primary receipts of corn were 538,000 bushels, and a year ago 571,000. Shipments were 772,000 bushels, and a year ago 1,332,000.

Oats eased with other grains and as a result of local pressure, closing ⅝ to ¾ cent lower. Commission houses bought on resting orders.

Rye closed 1⅜ to 1¾ cents lower, a local house buying May and selling July. Weakness in wheat was felt.

Prices for the principal grains were as follows:

Chicago.

	Open.	High.	Low.	Close.	Prev. Close.	Last Year.
WHEAT.						
May	1.02½	1.02¾	1.02	1.02⅛	1.03⅞	1.12⅝
July	1.05	1.05	1.04⅛	1.04⅜	1.06⅛	1.16⅞
Sept.	1.08¼	1.08¼	1.07⅜	1.07⅝	1.09¼	1.20½
Dec.	1.12⅞	1.12⅞	1.12⅛	1.12⅜	1.14⅛	1.24⅝
CORN.						
May	.81⅜	.81½	.80¾	.81	.81⅞	.89¼
July	.83	.83	.82½	.82⅞	.83¾	.92⅝
Sept.	.84	.84⅛	.83⅜	.83⅞	.84⅝	.94⅜
Dec.	.77¾	.78	.77⅝	.78	.78⅝	.88¾
OATS.						
May	.41⅞	.42⅛	.41¾	.41⅞	.42⅝	.47¼
July	.42½	.42¾	.42⅜	.42½	.43	.45¾
Sept.	.42	.42	.41¾	.41⅞	.42¼	.43⅞
Dec.	.43⅞	.44¼	.43⅞	.44	.44¾	--
RYE.						
May	.61½	.62	.61	.61⅛	.62⅞	.94
July	.67	.67½	.66⅝	.66⅝	.68	.95
Sept.	.71⅝	.71⅝	.71	.71	.72⅝	.96¼
Dec.	.74⅞	.74⅞	.74⅝	.74⅝	--	--
PROVISIONS.						
Lard—						
May	10.20	10.22	10.17	10.22	10.27	11.60
July	10.45	10.47	10.40	10.45	10.52	12.00
Sept.	10.62	10.70	10.60	10.67	10.72	12.35
Dry Salted Bellies—						
May	13.30	13.30	13.15	13.25	13.30	....
July	13.45	13.45	13.25	13.37	13.50	....

Minneapolis.

	Open.	High.	Low.	Close.	Prev. Close.	Last Year.
WHEAT.						
May	1.02	1.02⅝	1.01⅝	1.02¼	1.03	1.11¾
July	1.04½	1.04⅞	1.03⅞	1.04⅞	1.05½	1.14¾
Sept.	1.05¾	1.06¾	1.05¾	1.06¾	1.07½	1.17⅛

Winnipeg.

	Open.	High.	Low.	Close.	Prev. Close.	Last Year.
WHEAT.						
May	1.07½	1.07½	1.06	1.06⅝	1.08⅜	1.20⅝
July	1.10	1.10	1.08⅞	1.09½	1.11⅜	1.23
Oct.	1.12½	1.12⅝	1.11⅜	1.12¼	1.13⅞	1.23¼
OATS.						
May	.51⅛	.51⅛	.50¾	.51	.51½	.48⅝
July	.52¼	.52⅝	.52	.52¼	.52⅝	.50⅛
Oct.	.51	.51¼	.50⅝	.50⅝	.51⅝	.49⅝

Cash prices follow:

Chicago—Wheat, No. 4 hard, 97¼c. Corn, No. 2 yellow, 82@82½c; No. 2 mixed, 81@81½c. Oats, No. 2 white, 42@43c; No. 3 white, 40¾@41½c.

Minneapolis—Wheat, No. 1 Northern, $1.00¼@1.02¼; Thursday, $1.01@1.03.

Kansas City—Wheat, No. 2 hard, $0.96@1.03; Thursday, $0.97@1.04.

MARCH WHEAT EXPORT CUT DOWN HEAVILY

Exports of the principal grains and grain products during March, 1930, are reported by the Department of Commerce as follows, compared with February, 1930, and March, 1929:

Quantities (in Bushels).

	Mar., 1930.	Feb., 1930.	Mar., 1929
Wheat	2,414,000	5,185,000	3,487,000
Wheat fl, bls	1,044,000	925,000	1,259,000
Barley	391,000	823,000	1,918,000
Oats	94,000	221,000	500,000
Rye	53,000	33,000	85,000
Corn	1,047,000	855,000	4,874,000

Values.

	Mar., 1930.	Feb., 1930.	Mar., 1929
Wheat	$2,974,000	$6,511,000	$4,166,000
Flour, bbls	6,137,000	5,658,000	6,355,000
Barley	311,000	691,000	1,719,000
Oats	53,000	111,000	272,000
Rye	56,000	37,000	99,000
Corn	985,000	800,000	4,986,000

Quantity and value of shipments for the nine completed months of the fiscal year compare as follows with 1929 and 1928:

Quantities (in Bushels).

	1930.	1929.	1928.
Wheat	77,907,000	82,846,000	133,403,000
Flour, bbls.	10,121,000	9,966,000	10,288,000
Barley	19,317,000	54,519,000	33,172,000
Oats	4,359,000	9,710,000	5,135,000
Rye	2,483,000	8,669,000	21,066,000
Corn	6,929,000	36,385,000	13,055,000

Values.

	1930.	1929.	1928.
Wheat	$96,956,000	$98,309,000	$185,809,000
Flour, bbls.	60,853,000	58,969,000	67,576,000
Barley	15,345,000	43,821,000	32,223,000
Oats	2,251,000	4,625,000	2,820,000
Rye	2,630,000	9,213,000	22,174,000
Corn	6,763,000	36,645,000	13,019,000

UTILITY EARNINGS

North American Company.

The North American Company and subsidiaries report for the twelve months ended on March 31 a balance of $27,891,427 for common stock after all expenses, charges, taxes, reserves and preferred dividends, an increase of 16.53 per cent over the preceding period, and equal to $5.06 a share on the average number of shares of common stock outstanding during the period. This compares with $23,934,284, or $4.84 a share on the average number of shares outstanding during the preceding year.

Gross earnings were $148,192,225, against $141,515,695 in the preceding year, and net income from operations was $71,877,617, against $67,340,093. Other income was $5,378,609, including $797,640 representing stock dividends of non-subsidiary companies taken up at a value at which stock was charged to surplus of issuing company, and $51,129 proceeds from the sale of stock dividends. Total income was $77,255,686, against $71,573,140 the year before.

Appropriations for depreciation reserves were $15,767,040, against $14,916,427 a year previously, and surplus after all dividends was $22,387,262, against $19,000,440.

Metropolitan Edison.

A net income of $3,604,264 is reported for 1929 by the Metropolitan Edison Company after interest, depreciation and Federal taxes, equal after all preferred dividend requirements to $14.10 a share earned on 180,390 no-par shares of common stock, against $3,324,234, or $13.39 a share earned on 157,842 common shares outstanding, in 1928.

Operating revenues for 1929 were $12,643,305, an increase of $1,392,919 despite the sale of the Easton Gas Works facilities to the New Jersey Power and Light Company, an affiliate. The company also sold the Hanover & McSherrystown Street Railway Company, while the Bangor Electric Company was brought under the same management as the Metropolitan Edison System.

Other reports issued yesterday by public utility companies follow:

	1930.	1929.
Bell Telephone of Pennsylvania.		
Third quarter gross	$18,240,170	$17,408,502
Net after taxes	5,435,719	4,672,850
Net income	2,918,898	3,159,687
Surplus	793,898	1,234,687
Central Illinois Light.		
March gross	$447,065	$422,689
Net after taxes	175,629	156,872
Three months' gross	1,433,255	1,364,181
Net after taxes	621,010	569,547
Twelve months' gross	5,205,233	4,853,179
Net after taxes	2,211,813	1,996,400
Net income	1,524,035	1,325,666
Balance to common	1,118,763	918,175
Southern Indiana Gas and Electric.		
March gross	$279,567	$288,885
Net after taxes	115,427	121,912
Three months' gross	877,000	896,496
Net after taxes	384,036	390,063
Twelve months' gross	3,399,105	3,237,586
Net after taxes	1,500,824	1,373,346
Net income	907,617	824,315
Balance to common	486,709	432,679
Illinois Power.		
March gross	$264,674	$259,834
Net after taxes	93,557	102,679
Three months' gross	842,774	829,779
Net after taxes	321,994	342,192
Twelve months' gross	2,916,601	2,786,520
Net after taxes	1,043,935	992,085
Net income	508,973	458,035
Balance to common	277,368	227,137
Ohio Edison.		
March gross	$213,770	$187,327
Net after taxes	112,642	96,257
Three months' gross	665,363	623,030
Net after taxes	353,956	339,646
Twelve months' gross	2,324,578	2,181,609
Net after taxes	1,208,041	1,121,292
Net income	850,433	779,024
Balance to common	684,857	615,983
San Joaquin Light & Power.		
February gross	$772,893	$697,974
*Net income	66,324	55,437
Two months' gross	1,630,806	1,412,048
*Net income	161,974	132,138

*After taxes, interest, depreciation and amortization.

	1930.	1929.
Pittsburgh-Suburban Water.		
Year ended Feb. 28:		
Gross revenue	$325,688	$306,977
Expenses and gen. taxes	139,794	138,608
Gross income	185,894	168,369

ATTACKS WHEAT REDUCTION

Gov. Reed Tells Legge Farm Board Policy Is Unwarranted.

TOPEKA, April 25 (AP).—Taking issue again with the Federal Farm Board's proposal for a reduction in the country's wheat acreage, Governor Reed of Kansas asserted today in a letter to Alexander Legge, chairman of the board, that such a program is unwarranted.

Quoting the 1928 Republican national platform, Governor Reed said he was "quite certain it was not in the mind of any one at that time that placing 'the agricultural interests of America on a basis of economic equality with other industries' meant that the farmer would have to reduce his production, which has always been on an export basis, to a basis of domestic requirements."

He declared the country's population in thirty years had increased faster than its production of wheat, and that exports during six years were less than they were thirty years ago.

He expressed hope that the "relatively short" world crop of 1929 would cause the carry-over to disappear and that wheat conditions would be restored to a "normal condition."

NEW YORK CURB EXCHANGE

Continued From Preceding Page.

DOMESTIC BONDS.

1930. High.	Low.		First.	High.	Low.	Last.	Net Chge.	Closing Bid.	Ask.	Sales.
[illegible]										

FOREIGN BONDS.

1930. High.	Low.		First.	High.	Low.	Last.	Net Chge.	Closing Bid.	Ask.	Sales.
[illegible]										

CURB GAINS ARE FEW IN MIXED OPERATIONS

Upturns Are Largest in List of Utilities—Some Industrials and Oils Rise.

Trading was mixed and moderately active on the New York Curb Exchange yesterday, brisk gains of a few issues featuring the operations. American Superpower, Nevada-California Electric, International Superpower, Utilities Power and Light B and Tampa Electric showed large upturns, while Brazilian Traction, Associated Gas and United Gas declined.

In the industrial group gains were shown by American Hard Rubber, Columbia Pictures, Bohack Company, Driver Harris and Dresser Mfg., with losses appearing in Garlock Packing, Stein Cosmetics and St. Regis Paper.

Gulf Oil, Vacuum Oil, Ohio Oil and New York Transit rose in the oil group. Electric Power Associates moved higher among the trusts, while Goldman Sachs declined.

Chain stores and communications also declined, with no important price changes. Public utilities were mixed, the preferred issues going higher.

MORE FUNDS FOR PHONES.

Additional Expenditures of $5,142,970 in State Authorized.

The directors of the New York Telephone Company have authorized the expenditure of $5,142,970 for new construction throughout the State, J. S. McCulloh, president, announced yesterday. This brings the amount appropriated this year to $46,292,170, of which $38,949,520 has been for the metropolitan area.

Projects scheduled for Manhattan include a new dial central office at 206 West Eighteenth Street and additions to trunk cable facilities of the borough. Provision has been made also for substitution of dial telephones for manual instruments in a portion of the Fourteenth Street section.

EXPECTS 500,000 HOLDERS.

A. T. & T. Reports Gain as Result of Bond Conversions of 47%.

About $104,000,000, or more than 47 per cent of the $219,112,700 convertible 4½ per cent bonds of the American Telephone and Telegraph Company have been converted into common stock, providing the company with about $83,200,000 since Jan. 1, when the conversion privilege became operative. As a result, the company has increased its registered stockholders to about 493,000 from 469,800 at the end of 1929. It is believed the number will surpass 500,000 by the time the rights expire.

Company to Compress Natural Gas.

Formation of the Philokla Gas Company by the Oklahoma Natural Gas Company and the Phillips Petroleum Company as equal owners was announced yesterday by the latter company. The new corporation will compress natural gas from the Oklahoma City field after it has passed through the Phillips plants for the extraction of gasoline. The new company's facilities are expected to treat 25,000,000 cubic feet daily.

WOOL MARKET DULL.

Piece Goods Business Inactive—Farm Board Watched.

BOSTON, April 25 (AP).—The Commercial Bulletin of Boston will say tomorrow: "The seaboard markets continue quiet, with prices steady on fine but easier on medium to low wools. In the West there is a slightly broader movement, which probably will be general in another two weeks at prices fully on parity with Eastern markets.

"The piece-goods markets are responding slowly and are not especially encouraging. The advent of warmer weather may help the movement of goods. With the passage of the tariff expected early in May, the future course of the Farm Board is the problem of chief import to the rest of the trade.

"Foreign markets are quiet but steady."

To Act on Kraft-Phenix Merger.

A meeting of stockholders of the Kraft-Phenix Cheese Corporation has been called for May 12 to approve the proposed merger with the National Dairy Products Corporation.

CURB BID AND ASKED QUOTATIONS

Closing quotations for issues not traded in on the Curb Exchange yesterday:

	Bid.	Asked.
Adriatic Elec	12¾	14½
Aeronautical Indus	12	16
Do war	3¼	3½
Aero Underwriters	16½	17
Agfa Ansco pf	84	85
[illegible]		
Cumbl'd Pipe Line	61	64
Curtiss Airports ct	5	6
Curtiss Wright Flying Service	10	12
Curtiss Wright Aero Exp	5	25
Curtiss Rd Air pf	3	10
Curtis Lighting	20	21
Decca Record Ltd (Am shares)	1	2
Deere & Co pf nw	20	30
Detroit Gasket	26	26¾
Detroit Motorbus	6	7
Dictograph Prod	4	11
Doehler Die Casting	20½	22
Dresdner Bank	132	152
Draper Corp	62	64
Dresser (S. R.) Mfg A	55	55½
Driver Harris pf	101	105
Dur Duplex Raz pr pf	10	20
Duval Tex Sul	17	19
[illegible]		
[illegible] shrs)	29	33
Municipal Service	13½	14
Natl Banc Corp	10	15
Natl Container	15	20
Do pf	17	20
Natl Elec Pwr, A	33	35
Natl Food Prod, A	14	16½
Natl Leather	2⅝	3
Natl Mfrs & Strs	12½	13½
Natl Pw & Lt pf	110½	112
Natl Pub Svc, B	45	50
Natl Sugar N J	33⅜	33½
Natl Thea Supply	25	..
Natl Tile (3)	17	23
Natl Toll Bridge, A	5	..
Natl Trade Jour	4⅜	4¾
Nauheim Pharm	2	3
Do pf	5	7½
Natl Union Radio	8¼	9
Nehi Corp	25⅛	25½
Do pf	74	75
Nestle-Le Mur	5¾	8½
Neptune Meter	18	24
New Amst Casual	30	45
New Bradford Oil	2⅞	3
New Eng Fuel, n	3	3⅜
New Haven Clock	20½	21¼
[illegible]		
Universal Pictures	16	18¼
Utah Apex	2¼	3¼
Van Camp Packing	7¾	8⅞
Vogt Mfg Co	20½	21
Waitt & Bond A	20	21
Do B	9½	11½
Wayne Pump	14¼	15
Western Pow pf	102	106
West T & S	37	37½
Wieboldt Stores	25	40
White Star Ref	54	..
Williams (R. C.)	15	17½
Wil-Low Cafe, Inc pf	25	37
Winter (Benj.)	4⅛	4½
Winton Eng	64	66½
Do conv pf	63	66
Zonite Products	18	18¾

REALTY SECURITIES

The average of prices yesterday on the New York Real Estate Securities Exchange showed a slight decline. Nineteen bonds changed hands.

SALES.

BONDS.

	High.	Low.	Last.	Net Chg.
1 11 West 42d St. Bldg. 6½s, '45	93⅛	93⅛	93⅛	— 5⅞
2 Fifth Av. & 29th St. Bldg. 6s, '48	85⅝	85¼	85⅝	+ ⅛
4 Insurance Centre Bldg. 6½s, '43, w stock	92	92	92	..
2 111John St. Bldg. 6s, '48	96⅛	96	96	+ 2
1 Millinery Centre Bldg. 7s, '44	99	99	99	..
1 N Y Athletic Club 6s, '46	99	99	99	..
1 Savoy-Plaza Corp. 5½s, '38	89	89	89	— 1
7 Textile Bldg. 6s, '58	90	90	90	— 3⅝

QUOTATIONS.

BONDS.

	Bid.	Asked.
The Alden 6s, '28-'41	96¾	100
Bar Bldg. & Annex 6s, '27-'36	96½	101
Belmont Bldg. 6½s, '44	93	..
Butler Hall 6s, '26-'39	96½	100
42 B'way Bldg. 6s, '39	100	100½
50 B'way Bldg. 6s, '46	97⅝	..
61 B'way Bldg. 5½s, '50	95½	..
165 B'way Bldg. 5½s, '51	93½	98
B'way Barclay Office Bldg. 6s, '41	96¾	98
B'way Motors Bldg. 6s, '48	97	..
B'way & 38th St. Bldg. 7s, '45	99	..
B'way & 41st St. Bldg. 6¼s, '44	96½	100
Carn. Plaza Apt. Bldg. 6s, '28-'37	96½	98
Central Zone Bldg. 6s, '41	..	98
Chanin Bldg. 6¼s, '45	97	98
Chesebrough Bldg. 6s, '48	99¾	101
Chrysler Bldg. 6s, '48	96½	100
Court & Remsen St. Bldg., Brooklyn, 6s '40	96½	100
The Dorset 6s, '29-'41	96¾	100
51 West 86th St. Apts. 6s, '27-'39	96½	101
345 West 86th St. Apts. 6s, '26-'35	..	100
Equitable Office Bldg. 5s, '52	..	92
43 Exchange Place 6s, '38	100	101
30 East 40th St. Bldg. 6s, '27-'36	97	100
18-20 East 41st St. Bldg. 6s, '40	91½	..
11 West 42d St. Bldg. 6½s, '45	92⅞	97½
7 East 44th St. Bldg. 6½s, '32-'41	97	101
2-8 West 46th St. Bldg. 6s, '28-'38	96½	100
48 West 48th St. Bldg. 6s, '36	96½	100
52d St. & Madison Av. Bldg. 6s, '47	96	98
103 East 57th St. Bldg. 6s, '27-'41	96½	100
320 East 57th St. Bldg. 6s, '36	96	100
1 West 57th St. Corp. 6s, '33	93	..
51 Fifth Av. 6s, '43	96½	100
55 Fifth Av. 6s, '44	95½	96
5th Av.-28th St. R'ty Corp. 6½s, '45	95	100
5th Av. & 29th St. Bldg. 6s, '48	85	87
5th Av. & 55th St. Bldg. 6½s, '45	95	98
5th Av. Realty Corp. 6s, '44	90	..
Film Centre Bldg. 6s, '43	96½	100
Fuller Bldg. 5½s, '49	97¼	..
Harriman Bldg. Corp. 6s, '51	98½	100⅝
Hearst-Brisbane Prop. 6s, '29-'42	96¾	97½
Herald Square Bldg. 6s, '48	70½	73½
Hotel Lexington 6s, '43	96½	100
Hotel Pierre 6¼s, '49	96½	100
Insur. Centre Bldg. 6½s, '43, w stk.	92	100
Internat. Commerce Bldg. 6½s, '43	83½	..
111 John St. Bldg. 6s, '48	90	..
Kenmore Hall 6s, '29-'36	96½	101
Lefcourt State Bldg. 6¼s, '29-'43	96½	98½
Liggett Bldg. 5½s, '52	93½	99
Lincoln Bldg. 5½s, '53	94	95
Lincoln Hotel Properties 6¼s, '41	96½	100
The Lombardy 6s, '42	96½	100
Ludwig-Baum. B'klyn Bldg. 6s, '42	96	100
79 Madison Av. Bldg. 6s, '29-'40	..	92
200 Madison Av. Bldg. 7s, '40	93½	..
Millinery Centre Bldg. 7s, '44	99	..
Mtge. Bond Co. of N. Y. 5s, '38	87¾	..
Munson Bldg. 6½s, '39	98⅜	..
National Tower Bldg. 6½s, '44	92	..
New Weston Hotel Annex 6s, '40	96	100
N. Y. Athletic Club 6s, '46	98	101
65 East 96th St. Bldg. 6½s, '26-'36	83	..
1 Park Av. Bldg. 6s, '27-'39	97	98
2 Park Av. Bldg. 6s, '41	96¾	99½
277 Park Av. Bldg. 6½s, '28-'42	97½	101
610 Park Av. Bldg. 6s, '40	97½	101
655 Park Av. Bldg. 5½s, '34	98	..
1,088 Park Av. Bldg. 6s, '27-'39	97½	101
Park Royal Hotel 5½s, '27-'33	90	..
Pennsylvania Bldg. 6s, '39	93	100
J. C. Penny Bldg. & Realty Corp. 5¼s, '26-'50	96	..
Postum Bldg. 6½s, '43	97⅛	..
Professional Centre Bldg. 7s, '47	93½	..
Real Estate Board Bldg. 7s, '46	100	101
Realty Associates Sec. Corp. 6s, '43	..	100
Roxy Theatre 6¼s, '28-'40	96½	98¾
Saks Realty Corp. 6s, '30	..	100¾
Do 6s, '31	..	98¾
Do 6s, '44	82½	..
Do 6s, '46	82	90
Savoy-Plaza Corp. 5½s, '38	88	92
Do 6s, '45	94½	95
Sherry-Netherland Hotel 5¾s, '48	88	97½
The Stratford 6s, '30-'40	..	96
Straus Bldg. 6s, '29-'41	96½	100
Squibb Bldg. 6¼s, '44	96½	100
301 East 38th St. Bldg. 6s, '39	96½	100
Trinity Bldgs. Corp. 5½s, '39	100½	..
134 Waverly Place Apts. 5¾s, '48	94	98
Wellston Apts. 6s, '27-'39	95½	99½
Westinghouse Bldg. 6s, '26-'39	98	101
514 West End Apts. 6½s, '27-'35	98	101
522 West End Apts. 6s, '27-'36	97½	100

STOCKS.

	Bid.	Asked.
City & Suburban Homes Co.	8⅝	9¾
1,010 Fifth Avenue $70*	68	..
1,140 Fifth Avenue $30*	63	..
French Building $90*	79	..
Kent Garage Investing Co., A	25	26
15 Park Avenue $60*	58	..
16 Park Avenue $50*	55	..
17 Park Avenue $80	75	80
55 Park Avenue $50*	53	..

*Unredeemed par value of units.

MORTGAGE PARTICIPATION CTFS.

	Bid.	Asked.
$10,000 B. & Mtg. Guar. 5½s, '30-'33	98⅝	..
10,000 Lawyers Mtg. 5½s, '30-'33	98⅝	..
10,000 Lawyers T. & G. 5½s, '30-'33	98⅝	..
2,000 Mtg. Bond Co. N. Y. 5½s, '34	..	100
2,000 Do 5½s, '36	..	100
5,000 N. Y. Title & Mtg. 5½s, '32	98	..
3,000 Do 5½s, '34-'40	98½	..

TRANSACTIONS ON OUT-OF-TOWN EXCHANGES

BOSTON.

Sales.		High.	Low.	Last.
250	Am Contl	28	27	28
778	Am Found	22¾	22⅛	22½
210	Am Pneu pf	22⅛	21¾	22
90	Am Pn 1st pf	48	48	48
415	Am T & T	255¾	253½	253¾
6,953	Do rts	22	21⅝	21⅞
[illegible]				
100	Lake Copper	1	1	1
25	LibbyM'N&L	18¾	18¾	18¾
130	Loew's Th B	11¾	11⅝	11⅝
10	Maine Cntl	83	83	83
5	Do pf	88	88	88
[illegible]				

CHICAGO.

Sales.		High.	Low.	Last.
50	Abbott Lab	43	43	43
500	Adams Mfg	31	30	31
700	Adams Roy	14	14	14
450	Addressogr	35⅞	35¼	35⅞
50	Ainsworth M	29	29	29
300	All Am Moh	3⅝	3½	3⅝
[illegible]				
900	Lynch Glass	28¼	26	27
42,150	MajHshldUtil	59	[illegible]	57
650	Man Dear	39	39	39
40	MarksT cv pf	13½	13	13½
1,100	MarshallField	47½	46¾	47
[illegible]				

PHILADELPHIA. BUFFALO. DETROIT. PITTSBURGH. ST. LOUIS. CINCINNATI. SAN FRANCISCO. LOS ANGELES. BALTIMORE. CLEVELAND. TORONTO. MONTREAL.

[illegible]

REPLIES TO CRITICS OF CHAIN STORES

Officer of Association Details Taxes, Wages, Local Help and Good Service of Concerns.

DO 15% OF ALL RETAILING

Only 5 Cents of Every Dollar Taken In Is Sent Away for Dividends, It Is Said.

R. W. Lyons, executive vice president of the National Chain Store Association, 205 East Forty-second Street, issued a statement last night replying to critics of the chain store system of merchandising. He declared that the accusations lodged against the chain store system of retailing are "wild, unreasoning, unfair and superficial and originate in almost very case with an individual or an organization whose selfish motives are easily recognized."

He characterized as misstatement the charge that chain stores sell smaller sized packages than independents and branded as untruth the accusation that chain stores sell popular brands at a loss.

In listing chain store merchandising benefits he said the chain stores pay taxes equivalent to other stores in the same line, pay wages as high if not oftentimes higher than the average for their line of work, employ virtually all local help and give efficient service.

Mr. Lyons made the point that about 6,000 separate chain store systems were in the United States and, according to the last government figures, they do only 15 per cent of the retail busness of the country.

He gave figures to illustrate "what happens to the consumer dollar spent in important chain store companies in various parts of the country." Of each dollar spent in a national drug chain 65 cents is for manufacturers, 12 cents for local payroll, 9 cents for local rent, 9 cents for light, heat, laundry and other local expenses and 5 cents profit distributed to stockholders in all parts of the country. A Middle Western chain grocery company, according to Mr. Lyons, reported only 2¼ cents net profit on a dollar, from which stockholders' dividends are paid. He added that "lower prices at the chain stores offering savings of from 1 cent to 20 cents and more on every dollar spent outbalances by far the money that leaves the community."

QUEENS WATER BIDS RECEIVED BY BOARD

Five Offers Made for Underground System—Titus Company Expected to Fight Project.

Five bids on the $500,000 project to develop underground water sources in Queens were received yesterday by the Department of Water Supply, Gas and Electricity, which was recently accused by counsel for the Titus Water Engineering Corporation of appropriating the corporation's confidential plans submitted to the Board of Estimate for the work. The Titus corporation did not bid.

Lewis H. Hahlo, attorney for the Titus company, made his accusations before Mayor Walker and the Board of Estimate. Chief Engineer Herman H. Smith of the Board of Estimate examined the city department's plans for the work, compared them with the Titus plans and reported that in his opinion the plans had not been copied. Mr. Hahlo said his clients had made extensive geological surveys upon which the Water Department had based its plans, and threatened legal action to protect their interests. The work is to be done in accordance with the Water Department's plans, and it was considered likely yesterday that the Titus company would seek legal steps to prevent the city from going ahead with the project.

Two sections of the work were bid on yesterday, providing for the furnishing and construction of wells, including pumping equipment and housing to develop the sub-surface sources. The first section is for the equipment of the Flushing pumping station and the second for pumping Station 8 in Queens. The Layne New York Company, Inc., made the lowest bid, estimated the first job at $45.96 on a gallon-per-minute basis, the second at $49.98 and the combined work at $47.60.

Other bidders were William H. Cater, who estimated $63.50 on the separate and combined jobs; the Columbia Construction Company, $60.92 on the first contract and $56.92 on the second; Sprague & Henwood, $54.56 on the combined work and the Kelly Well Company, Inc., which bid $71 on the second contract. Commissioner John Dietz of the Water Department will award the contract shortly.

DRAMATIZE SHELLEY WORK.

Members of St. Mark's-in-the-Bouwerie to Present "Prometheus Unbound."

A dramatization for the first time in history of Percy Bysshe Shelley's "Prometheus Unbound" will be given at 4 P. M. tomorrow in the Church of St. Mark's-in-the-Bouwerie, Tenth Street, near Second Avenue, by the choreographic and dramatic groups of the parish. The production has been under the direction of Phoebe Anna Guthrie, daughter of the Rev. William Norman Guthrie, rector of the church.

"We speak often," Dr. Guthrie said yesterday, "of the world's urgent need, because of its rapid unification, of a new world-religion. In Shelley's day, the encyclopedists and revolutionary writers of France had created among intellectuals a feeling that Christianity was doomed. Shelley saw the expected 'twilight of the gods' as the dawn of a greater divinity. He perceived that there was always a nexus between new and old; that cults, rites and myths, and often names, survive from the old, to receive fresh meaning and power as vehicles of a new spirit. Herein lies the value to us of 'Prometheus Unbound,' perhaps the greatest lyrical drama in all history.

"Note," Dr. Guthrie added, "how in this Greek myth a vision of the cross of Christ is intruded as the supreme torture of the Titan. There is no impropriety in such a divine Christianization of pagan religion, for which our Catholic precedents abound." The text has been condensed and will be presented in three acts.

Lauds Textile Curtailment Urging Leniency on Orders

The move by Southern cotton mills to curtail production until the market is relieved of existing heavy stocks is praised as a constructive step which "should go a long way toward preventing shut-downs for an indefinite period," in a letter sent yesterday to George Sloane, president of the Cotton Textile Institute, by H. F. Lauten, president of the Textile Converters' Association. While commending the mills which have taken the step, the letter expresses the hope that the curtailment plans will win endorsement from every converter and buyer of gray cotton goods.

"I might add," he concludes, "that every help and every leniency possible should be extended to the mills and commission houses on contract deliveries. It is now that the converters can cooperate and thereby actually prove that they are desirous of doing their share in the rehabilitation of this industry."

MERCHANT LOOKS FOR BETTER TRADE

Franklin Simon to Make Report to Business Survey Group on Conditions.

SURVEY OF KEY STORES

Corner Reached or Passed, Though Process Seems Slow—New Styles to Help This Summer.

Retail selling has "either turned the corner or is in process of turning it," according to the report which Franklin Simon, president of Franklin Simon & Co. and head of the Garment Retailers of America, will present at the forthcoming meeting of the national business survey committee of the Chamber of Commerce of the United States. Mr. Simon, in a statement issued yesterday, looks for a fairly good Summer business and a general upward swing in the Fall when consumers begin making purchases for that season.

Key stores in widely separated sections of the country supplied the data on which Mr. Simon will make his report to the business survey committee. Summarizing the view of these stores, Mr. Simon said: "It seems to be the opinion of the stores that we either have just turned the corner or are in process of turning it. Getting around the corner toward the upgrade is a long process and to the impatient the pace may appear so slow as to make the ascent almost unnoticeable.

"Momentum, it is expected, will be accelerated as the year goes on, until Fall, when the movement in the right direction will be fairly well observed."

To the question, how will retail sales figures for March and April compare with the figures for the same month last year, Mr. Simon summarizes the answers of the stores as follows: "While April is not completed at this time, sufficient business has been transacted to indicate the trade trend. Few of the stores expect that the two months taken together will equal the figures of last year.

"Here and there stores report increased figures, but it seems to be the consensus of opinion that trade will run generally a bit behind. Many stores believe that business during the Summer months will be fair. Considerable impetus, it is expected, will be given to business through the introduction of new styles for Summer wear.

"Our industry seems to be optimistic, believing that when the final figures are revealed for 1930 they will be much better than was thought generally possible at the beginning of the year."

CHECK PAYMENTS ROSE OVER PREVIOUS WEEK

Volume of Business Showed 7 Per Cent Gain, but Remained Below Last Year.

Special to The New York Times.

WASHINGTON, April 25.—The volume of business for the week ended April 19, as indicated by check payments, was nearly 7 per cent higher than for the previous week, but about 8 per cent lower than the same week in 1929, according to today's statement by the Department of Commerce.

Operations in steel plants during the latest reported week were the same as two weeks ago and a little higher than one week ago, but below last year. Production of bituminous coal was less than last week or the same period in 1929. Petroleum production was slightly greater than a week ago and showed a decrease of about 2 per cent from a year ago.

The value of building contracts rose more than 11 per cent over last week, but was less than for the corresponding period of last year.

The general index of wholesale prices was fractionally less than last week and 6 per cent below that for 1929. There was very little change in the composite iron and steel price from last week, but it was more than 6 per cent lower than last year.

"Bank loans and discounts at the end of the week," the department said, "were about the same as a week ago. Prices for stocks remained about the same for both periods, while bond prices were very slightly below last week and fractionally higher than in 1929. Interest rates remained unchanged from a week ago, but were still about 50 per cent lower than a year ago."

Banker to Build in Morris County.

William P. Conway of South Orange, vice president of the Guaranty Trust Company of New York, has bought from Martin Christoph and Ewald Hillebrand the Hemlock Tree Nursery property in Morris County, N. J., a twenty-acre tract on the south side of the road between Green Village and Silver Lake, Harding Township. Mr. Conway intends to erect a house for his own occupancy on the property, which formerly was known as the Woodruff farm. Edward P. Hamilton & Co. were the brokers.

REVIEWS FIND TRADE UNCHANGED IN WEEK

Conditions Quiet After Easter Spurt, With Unseasonable Weather a Handicap.

STEEL PRODUCTION STEADY

Automobile Industry Chief Buyer—Tin and Zinc Lower—Copper Price Cuts Affect Wages.

There were no changes of broad significance in the business world in the past week, with the expected quieting down after the Easter spurt making itself felt, according to the reviews issued by R. G. Dun & Co. and Bradstreet's. Both find the unseasonable weather, particularly in the East, handicaps to even a mild revival in trade, and such increases as have been noted are regarded as due to local conditions rather than to general trade requirements.

Dun & Co.'s review says:

"In its fluctuating trends, its slowness of revival, business continues without change of broad significance. Gains which appear remain both scattered and moderate, with retail trade in the East and some other sections hampered anew by unseasonable weather, and declines in commodity prices still predominate. The recessions in wholesale quotations are chiefly in foodstuffs, yet unstable conditions persist in some raw materials used in manufacturing, and markets for finished products are naturally affected. With buyers having the advantage in most instances, the disposition to operate cautiously is intensified, the possibility of further concessions being considered, and large-scale commitments are the exception.

Narrower Profit Margins.

"The effects of narrower profit margins and reduced purchasing are disclosed in many of the first quarter's financial statements, covering diversified industries, and other statistical records reflect the economic transition now under way. In certain respects, however, the situation, although clearly lacking widespread betterment, has improved sufficiently to strengthen the hopeful expectations for the longer future. The comparative steadiness of steel production and its maintenance of most of the recovery from the low basis of last Winter is a favorable indication, important construction projects are pending, and adjustments are continuing which give promise of resulting in a closer balance between supply and demand in lines where accumulations have proved burdensome. Response to constructive factors is retarded by the opposing influence of restraining forces, but the acute unsettlement of earlier months has been replaced by a gradual and irregular tendency toward recuperation.

"After more than a month of the Spring season, tangible evidences of business advance are neither numerous nor impressive, yet distribution of goods, as measured by railroad freight traffic, has reached the highest level of the year and exhibits of bank clearings are less unsatisfactory. A significant point, in comparison with the status a year ago, is the present absence of tension in money markets, while the elimination of various weak spots that previously existed has made for more wholesome underlying conditions."

Bradstreet's Review says:

"Following the increased buying spurt just before Easter, a slight quieting down has become evident in distributive trade and in some industries, as for instance, shoe, dress and clothing manufacturing and associated lines catering to distributers of Spring goods. The return of Winter weather in most of the North and East has been likewise a contributing feature in the current week's relative quiet. An exception to this is reported from Chicago, where a removal sale of a leading wholesale house has attracted many buyers, and a heavy distribution of cotton and silk goods.

Iron and Steel Situation.

"In the heavy industries, iron and steel have continued to lead, with the automobile trade, the low-priced car section particularly, credited with chief purchasing, but with the gas and oil pipe section noting continued exceptional activity, and with heavy farm machinery still drawing supplies after a year, 1929, when this branch of the agricultural implement industry set up new high records of production of tractors and combines (harvester - threshers). Then, too, the long-planned development of road work is beginning to register in increased buying of reenforcing material. Finished steel prices are reported by The Iron Age as sensitive, with sheets and light plates leading the easing tendency, and with scrap material rather lower.

"In non-ferrous metals, tin and zinc are lower, and the recent cut in copper, while tending to expand export trade, is likewise credited with causing some wage reductions in the far West. Tire, auto body and part manufacturing have improved most Western centres. Wool is quiet, with prices fairly steady. Coal has shown more life with the opening of lake navigation, and Southern Illinois mines are reported taking contracts for next season, a good deal earlier than last year. Light hardware, especially garden implements, is selling better."

CRUDE RUBBER QUOTATIONS

Crude rubber futures closed yesterday as follows on the Rubber Exchange of New York:

No. 1 standard contract, easier, 30 to 35 points lower than on Thursday; sales, twenty-six lots or 260 long tons.

"A" contract easier, 30 to 50 points lower; sales, 339 lots, or 847½ long tons.

Spot was 20 points lower at 14.40.

Price ranges for futures were:

NO. 1 STANDARD CONTRACT.

	High.	Low.	Close.	Prev. Close.
May	..	..	14.35n	14.70n
June	..	..	14.57n	14.87n
July	15.00	14.80	14.80t	15.15@15.20
August	..	..	15.01n	15.35n
Sept.	15.45	15.25	15.22@15.25	15.55b
October	..	..	15.41n	15.73n
November	..	..	15.60n	15.91n
Dec.	16.00	15.80	15.80n	16.10@16.14
January	16.27	16.27	16.00n	16.30n
February	..	..	16.20n	16.50n
March	..	..	16.40n	16.70n

A CONTRACT.

	High.	Low.	Close.	Prev. Close.
April	..	..	..	14.40n
May	14.60	14.30	14.30t	14.60t
June	..	..	14.50n	14.80n
July	14.90	14.70	14.70t	15.00t
August	..	..	14.80n	15.20n
Sept.	15.40	15.00	15.00t	15.40t
October	..	..	15.20n	15.60n
November	..	..	15.30n	15.70n
December	15.60	15.60	15.50@15.60	15.90@16.00
January	16.00	16.00	15.70n	16.20t
February	..	..	15.90n	16.40n
March	16.30	16.10	16.10n	16.60n

Trading in April contracts ceased at noon. n Nominal. t Traded.

BUSINESS WORLD

COMMERCIAL PAPER.

Yesterday—3¾ to 4 per cent for the best names.

Thursday—3¾ to 4 per cent for the best names.

The quotations are for four to six months' paper.

Retail Trade Gains Modified.

The course of retail trade during the week did little to help swell turnover figures for the month, largely because of the adverse weather conditions which prevailed. With but four shopping days remaining before the end of the month, there does not appear much chance that sales for the combined March-April period this year will be ahead of the same months last year, it was said yesterday. This view was qualified to the extent that a few stores may show gains, but the general experience indicates a small decline under a year ago. The immediate outlook, however, was considered good.

Plan Color Cooperation.

Plans for greater cooperation between retailers and manufacturers were discussed yesterday at a meeting of the merchandise managers' division of the National Retail Dry Goods Association in conjunction with the Textile Color Card Association. For the first time, it was pointed out, the groundwork has been laid for retailers as well as manufacturers mutually concentrating on the "color paths" for a season and on the best-selling shades. Coordination of the effort on the basis of the seasonal color card was offered by Margaret Hayden Rorke, director of the color organization. Another meeting will be held on May 6.

Advances Morning "Stagger" Hour.

A change in the morning hours of the stagger plan for seeing salesmen at the offices of Kirby, Block & Fischer from 8:30 to 10 o'clock instead of 9:30 to 10:30 o'clock was announced yesterday. The change is effective on Wednesday, Thursday and Friday next week and applies to ready-to-wear salesmen without samples. Representatives of salesmen yesterday welcomed the change as affording them an hour more in which to see out-of-town buyers as well as the staff buyers. One complaint has been that the former buyers have been difficult to see at the later hour. In some quarters it was felt that other buying offices may also adopt the change.

Study Revised Design Bill.

The amended copyright design bill, which is expected to be favorably reported to the House within the next few days, was discussed by retailers and manufacturers at a meeting of the protection of industrial property committee of the Merchants' Association yesterday. The amended bill is intended to meet objections raised to the original measure, but at the meeting yesterday it was voted to submit the bill to a subcommittee for study before expressing an opinion on its value. The bill is intended to give protection for two years to any manufacturer who registers an original design or pattern for copyright.

Underwear Deliveries Slow.

Recent demand for men's lightweight underwear has been so heavy that many mills are asking from three to four weeks on deliveries, it was reported in the trade here yesterday. Buyers have been seeking goods for immediate delivery and available stocks have been depleted. Merchandise which can be retailed at from 39 to 50 cents is wanted. A good demand is noted for higher priced merchandise, but the lower ranges are most active. Sales agents expect business to continue good until late in June.

Shirt Reorders Show Gain.

Reorders on men's shirts have been coming through in fair volume, with medium price merchandise said to be doing well. Recent emphasis has been on pre-shrunk styles, which promise to become increasingly important in the business done. Collar attached and collar to match styles continue dominant, with fancies as well as solid colors sought. Broadcloth types are believed to be headed for an active warm weather season. Polo shirts are in increasing call, with emphasis on the novelty rayon types.

Chains Plan Kitchenware Sales.

Buyers for chain stores have been busy in the local market this week seeking specially priced kitchen utensils which can be offered in sales events next month. Most of the sales are being arranged to attract prospective brides. Items which can be retailed at about 25 cents are wanted. Department stores placed some business during the week, but the orders were small and were to fill in stocks. Aluminum kitchenware has been in demand from both chain and department stores. There was little activity in cutlery.

Glass Consumption Rises.

Increased consumption of flat glass, reflecting more activity in the building industry, continues in evidence, and the outlook is good for a gradual improvement in demand for window, plate and rolled glass products, The American Glass Review will say today. Demand for plate glass, however, is not seasonable as yet and is appreciably below the record volume maintained at this period a year ago. Operations at the factories are on a curtailed basis. The movement of rough rolled and wire glass products, as well as specialties, is in fair seasonal volume.

Anthracite Cut Brings Sales.

Announcement of a price reduction of 60 cents per ton, effective immediately, on orders for anthracite, stimulated buying by retail dealers this week, Saward's Journal will say today. The price reduction is the same as that allowed last year, but the original plan of making the Spring cut date from May 1 was modified to the extent that buyers were given an opportunity to obtain tonnage at the May price a little more than a week ahead of time. It is planned to put the Winter price into effect this year on Sept. 1, a month earlier. Conditions in the bituminous market continue quiet.

Gray Goods Market Quiet.

The gray goods market was less active yesterday than on Thursday, but prices remained firm. Sales of 38½-inch 64-60s were made at 6⅛ cents, with some mills asking 6¼ cents. Small lots of 39-inch 68-72s were sold at 7 cents and there was some activity in 38½-inch 60-48s, which were quoted at 5⅛ cents. Mills held 39-inch 80-squares at 8¾ cents for June and July delivery and at 9 cents for May delivery. The demand for sheetings was limited.

RAW SILK FUTURES.

Raw silk futures closed yesterday 3 points higher to 4 points lower than on Thursday on the National Raw Silk Exchange. Sales totaled 420 bales. Price ranges were:

	High.	Low.	Close.	Prev. Close.
May	3.93	3.92	3.92@93	3.93
June	3.94	3.94	3.93@94	3.90
July	3.94	3.93	3.94t	3.91
August	3.92	3.92	3.92@94	3.93
September	3.92	3.92	3.92@94	3.94
October	3.92	3.92	3.90@94	3.94
November	3.94	3.93	3.90@94	3.90
December	...	...	3.91@95	...

t Trading.

T. F. MERSELES LEFT $6,891,441 ESTATE

Widow and Sons Inherit Fortune of Late President of Johns-Manville.

F. H. JONES HAD $2,393,973

Detroit Steel Man's Holdings Are Bequeathed to Family—Spencer Turner Estate $769,854.

Theodore F. Merseles, who was president of Johns-Manville, Inc., at the time of his death, on March 7, 1929, at Del Monte, Cal., and was chairman of the executive committee of Montgomery Ward & Co., left an estate appraised yesterday at $11,750,011 gross. The net estate was reduced to $6,891,441 by debts of $4,017,836, commissions of $501,484 and other deductions. The debts included $2,612,312 due to the Stock Exchange firm of James H. Oliphant & Co., on margin accounts, $274,683 to W. E. Hutton & Co. and $503,176 to E. F. Hutton & Co. The Federal income tax for 1928 represented a debt of $467,746.

Mr. Merseles, who lived in Bronxville, willed to his widow, Elizabeth R. Merseles, personal property worth $2,702, a cash bequest of $250,000 and a life interest in half the residue, $3,248,841. The remainder of the estate went to his sons, Herbert E. and Theodore I. Merseles, after $5,000 cash and $30,000 for life had been set aside for Florence L. Thompson and Margaret G. and Laura J. N. Rich.

The estate included $140,579 in cash, $2,762 in personal effects and $170,151 in accounts due, which included $166,430 on the sale of 5,000 shares of Johns-Manville stock. The securities appraised at $11,436,518 included the following stocks: 2,000 Cerro de Pasco Copper, $226,000; 1,000 Nash Motors, $107,125; 2,800 Union Carbide & Carbon, $587,500; 4,000 Electric Auto-Lite, $612,000; 3,100 Walker, Godderham & Woertz, $348,000, and 8,000 Chicago Corporation, $204,000.

The largest holdings in the estate were 24,861 shares Montgomery & Co. worth $3,175,992 and 25,100 shares Johns-Manville, appraised at $4,734,864.

Frank H. Jones Left $2,393,973.

Frank H. Jones, who was chairman of the board of the Michigan Steel Company of Detroit, and who died Dec. 10, 1927, left an estate appraised yesterday by Deputy Tax Commissioner Stephenson at $2,596,061 gross and $2,393,973 net. The estate included securities worth $2,472,370, of which $682,500 was the sum received for 3,500 shares of Michigan Steel stock owned by the estate. The next largest holding was 500 shares Equitable Trust Company, valued at $204,000.

Mr. Jones willed a life interest in $100,000 and his camp at Moose Lake in the Adirondacks, appraised at $15,560, to his widow, Clara Wardwell Jones of 850 Park Avenue, and a life interest in $20,000 to his sister, Anna L. Baldwin, and in $10,000 to his granddaughter, Barbara Johnson Bowman. The remainder of the estate went to his daughters, Elizabeth H. Barry and Dorothy W. Jones, and his son, Wardwell Jones of 163 East Eighty-first Street. He bequeathed $2,000 to the Children's Home Association.

Turner Estate $769,854.

An appraisal filed yesterday of the estate of Spencer Turner, president of Turner, Halsey & Co., cotton goods commission merchants, showed that he left $886,711 gross and $769,854 net, of which $790,578 was in securities, including $549,294, as the sum for which 2,724 shares of stock in his company were sold. Mr. Turner, who died Oct. 18, 1928, willed his estate to his widow, Mrs. Marjorie S. Turner, 791 Park Avenue, and his two daughters, Anna and Jane Turner.

In addition to $39,435 insurance for the benefit of the estate, Mr. Turner had a policy of $200,000 in favor of a holding company for stock of Turner, Halsey & Co., and $150,000 insurance for that company.

LIVE STOCK IN CHICAGO.

Special to The New York Times.

CHICAGO, April 25.—Hogs were steady to 10 cents higher early today, but the demand flattened and the finish was easy, with poor quality offerings showing the most weakness. The top was 2 cents higher at $10.20, with the average up 5 cents at $9.85. Most sales were at $9.60 to $10.10, with 250 to 350 pound butchers at $9.40 to $10.10, 160 to 200 pound averages $9.60 to $10.20 and packing sows $8.65 to $9.40. Packers bought 11,000 and shippers 5,500, with 3,000 left over. Receipts were 13,000, with 8,000 estimated for tomorrow. Five leading Western markets expect 18,500 tomorrow, against 24,600 a year ago.

Cattle offerings were small and prices steady. Quality was lacking, the principal sales being at $10.25 to $11.75. Receipts were 1,500.

Lambs were steady at the start, but the market weakened later. Most wooled brought $9.25 to $9.75, with shorns $8.25 to $8.65. Sheep were steady at $4.50 to $5.75. Receipts were 13,000.

LIVE STOCK AND MEATS.

These prices were reported yesterday in the New York and New Jersey markets by the United States Department of Agriculture:

CATTLE.

Cows generally steady. Common to medium, $5.75 to $7.50. Low cutters and cutters, $3 to $5.50. No bulls nor steers offered.

VEALERS AND CALVES.

Vealers in light supply about steady. Odd lots good; near-by vealers, $10 to $12.50; mediums, $7 to $9.

HOGS.

Small lot medium 202-lb. hogs steady at $10.25.

RAW HIDE MARKET.

Hide futures closed yesterday 2 points lower to 10 points higher than on Thursday on the New York Hide Exchange. Sales totaled 1,560,000 pounds. Price ranges were:

	High.	Low.	Close.	Prev. Close.
May	...	...	14.25@14.30	14.20@14.25
June	...	...	14.50n	15.45n
July	...	...	14.70n	14.70n
Aug.	...	...	14.95n	14.95n
Sept.	15.20	15.14	15.18@15.25	15.20t
Oct.	...	...	15.40n	15.40n
Nov.	...	...	15.60n	15.60n
Dec.	15.80	15.80	15.80@15.90	15.75@15.82
Jan.	...	...	15.95n	15.90n
Feb.	16.10	16.05	16.10@16.15	16.00@16.15
March	...	...	16.20n	16.10n

nNominal. tTraded.

SUGAR, COFFEE, COCOA.

Sugar.

For the first time in many years sugar futures broke through the 1.60 price in two positions, July closing at 1.59-1.60 and May closing at 1.58. The trading was quiet with details of sales unavailable. Buyers were willing to take offers on near-by positions at 1⅝, and sellers equally willing to sell at the same figure in the June or later positions. Expectations of tariff action by June 1 has sharply divided the positions at which the buyers and sellers can agree, and the market closed with an easier tendency, though efforts to change the established figure. One operator went to 1 21-32 but was quickly knocked back to the 1⅝ figure. Efforts to break through that figure met with a stiff resistance. B. W. Dyer & Co. yesterday estimated that total requirements of sugar for the period from April 20 to Dec. 31, 1930, at 3,275,000 tons, with supplies totaling 4,862,000 tons. These figures would indicate a surplus at the end of the year of 1,587,000 tons making allowance for the surplus as of Dec. 31, 1929, of 950,000 tons.

Refined sugar was unchanged at 4.90 with withdrawals fairly heavy although not heavy enough to be abnormal.

Price ranges yesterday were:

	High.	Low.	Close.	Prev. Close.	Last Year.
May	1.59	1.58	1.58	1.59	1.89
July	1.61	1.59	1.59	1.61	1.97
September	1.69	1.66	1.66	1.69	2.02
December	1.77	1.76	1.76	1.78	2.09
January	1.80	1.78	1.78	1.80	2.11
March	1.86	1.83	1.83	1.87	2.15

NO. 2 CONTRACT.

	High.	Low.	Close.	Prev. Close.
May	...	...	*3.48	3.46
July	...	...	*3.49	3.49
September	...	...	*3.57	3.57
December	...	...	*3.70	3.68

*Nominal.

Coffee.

Coffee futures closed 1 point higher to 10 points higher in the "A" contract, unchanged to 18 points higher in the "D" contract and unchanged to 5 points lower in the "F" contract at the New York Coffee and Sugar Exchange yesterday.

Price ranges were:

NO. 7—CONTRACT "A"

	High.	Low.	Close.	Prev. Close.	Last Year.
May	8.68	8.56	8.60	8.59	16.25
July	8.49	8.45	8.48	8.38	15.48
Sept.	8.30	8.26	*8.30	8.23	14.83
Dec.	8.20	8.13	*8.20	8.10	14.48
Jan.	...	...	*8.15	8.06	14.37
March	8.10	8.05	8.10	8.01	14.03

SANTOS NO. 4—CONTRACT "D".

	High.	Low.	Close.	Prev. Close.	Last Year.
May	12.95	12.91	*12.99	12.85	22.32
July	12.50	12.50	12.50	12.48	21.66
Sept.	12.28	12.18	12.28	12.15	20.83
Dec.	12.05	11.98	*12.07	12.01	20.26
Jan.	12.02	12.02	*12.04	11.96	20.06
March	11.94	11.88	11.90	11.90	19.75

MILD CONTRACT "F"

	High.	Low.	Close.	Prev. Close.
May	....	....	*16.35	16.40
July	....	....	*16.25	16.25
Sept.	....	....	*16.05	16.05
Dec.	15.70	15.70	*15.70	15.75

*Nominal.

Cocoa.

Cocoa futures closed 12 points to 15 points higher yesterday on the New York Cocoa Exchange. Spot cocoa was up an eighth at 8⅝ cents a pound. Turnover amounted to 201 lots, or 2,693 tons.

Price ranges were:

	High.	Low.	Close.	Prev. Close.	Last Year.
May	8.26	8.12	8.25	8.12	10.17
June	...	...	*8.41	8.28	10.12
July	8.57	8.48	8.56	8.44	10.52
September	8.87	8.78	8.87	8.73	10.88
October	...	...	*8.95	8.80	10.97
December	8.98	8.89	8.97	8.82	10.97
January	9.04	9.02	*9.09	8.94	11.03
March	...	...	*9.35	9.20	11.12

*Nominal.

COTTONSEED OIL.

	Sales.	High.	Low.	Close.	Prev. Close.
Spot	...	...	...	8.65	8.70
April	...	...	...	8.65	8.70
May	1,800	8.78	8.73	8.75	8.80
June	...	...	...	8.80	8.90
July	2,400	9.02	8.98	9.01	9.07
Aug.	100	9.10	9.10	9.12	9.17
Sept.	600	9.20	9.18	9.20	9.27
Oct.	100	9.21	9.21	9.21	9.27
Nov.	...	...	...	9.10	9.15

Total, 5,000 (includes switches, 400).

FLAXSEED.

	High.	Low.	Close.	Prev. Close.	Last Year.
Minneapolis.					
May	2.84	2.82	2.83	2.85¼	2.40
July	2.83½	2.82	2.83	2.85¼	2.43⅝
Sept.	2.41	2.39	2.41	2.42½	2.41½
Duluth.					
May	2.83	2.81½	2.81½	2.83¼	2.38½
July	2.84	2.83¼	2.83¼	2.85¾	2.42
Sept.	2.47	2.44½	2.45	2.47	2.42
Winnipeg.					
May	2.40	2.39¼	2.39¼	2.42½	2.00⅝
July	2.42½	2.40¼	2.40¾	2.44	2.02
Oct.	...	...	2.07½	2.09	2.00⅝

METAL MARKET REPORT.

These prices were quoted on the local market:

	Yesterday. Bid.	Yesterday. Asked.	Thursday. Bid.	Thursday. Asked.
Copper, electrol.	...	14.00	...	14.00
Tin, str. spot	...	36.00	...	35.37½
Lead, N. Y. spot	...	5.50	...	5.50
Zinc, N. Y. spot	...	5.10	...	5.10
Antimony	...	7.60	...	7.60
Quicksilver	...	115.00	...	115.00
Aluminum	...	24.00	...	24.00
Iron, No. 2X sil.	21.26	22.26	21.26	22.26

London quotations were:

	Yesterday. £	s.	d.	Thursday. £	s.	d.
Copper, spot	52	7	6	54	0	0
Copper, futures	52	0	0	53	12	6
Tin, spot	159	2	6	160	10	0
Tin, futures	161	5	0	162	12	6
Spelter, spot	17	6	3	17	5	0
Spelter, futures	17	17	6	17	15	0
Lead, spot	18	0	0	18	0	0
Lead, futures	17	17	6	17	17	6

COMMODITY PRICES.

Yesterday's closing wholesale cash prices for commodities in the New York market, unless otherwise noted, were:

	Apr. 25, 1930.	Apr. 18, 1930.	Apr. 26, 1929.
FOODSTUFFS.			
Wheat, No. 2 red	$1.21¼	$1.26¼	$1.39⅝
Corn (new), No. 2 yel.	.99	1.01½	1.06⅞
Rye, No. 2 white	.69⅝	.79⅝	1.04¼
Oats, No. 2 white	.55½	.56	.60⅞
Flour, std. Spr. pat.	5.80	6.15	6.00
Coffee, No. 7 Rio	.09⅝	.10⅝	.17¾
Sugar, granulated	.0490	.0490	.0490
Butter, cr., 92 score	.38½	.39	.45½
Eggs, fresh gath. 1st.	.25¼@.25⅝	.26¼	.28
Lard, Mid W.	10.65@10.75	10.80	12.10
Pork, mess	32.00	31.50	30.00
Beef, family	26.50@27.50	28.00	32.00
METALS—			
Iron, 2X Phila.	22.26	22.26	22.26
Steel billets, Pitts.	34.00	34.00	34.00
Lead	5.50	5.50	7.00
Copper	14.00	14.00	18.00
Zinc, E. St. L. dely.	4.75	4.82½	6.62½
Tin	35.00	36.50	43.75
TEXTILES—			
Cotton, mid upland	16.25	16.20	19.75
Printcloths (64-60)	.06⅛	.06⅛	.07⅛
Silk, crack doub. Ext.	4.15	4.50	5.30
MISCELLANEOUS—			
Rubber, spot	14.40	14.90	19.40
Hides, hvy. nat. steers	.14	.14	.15
Gasoline	.133	.133	.17
Crude oil, Mid-Con., 33 to 33.9 grav.	1.18½	1.18½	1.11

Range of Prices, 1930.

	—Highest—		—Lowest—	
Wheat	1.46⅛	Jan. 2	$1.21¼	Apr. 25
Corn	1.08½	Jan. 13	.93	Mar. 13
Rye	1.11⅝	Jan. 3	.66⅞	Mar. 14
Oats	.58	Jan. 2	.50¼	Mar. 12
Flour	6.90	Jan. 2	5.80	Apr. 24
Coffee	.10⅝	Jan. 17	.09¼	Jan. 2
Sugar	.0520	Jan. 8	.0470	Mar. 7
Butter	.39⅝	Mar. 13	.33½	Mar. 6
Eggs	.46½	Jan. 4	.24⅝	Mar. 4
Lard	11.50	Feb. 14	10.35	Mar. 15
Pork	32.00	Apr. 14	26.50	Jan. 2
Beef	29.00	Jan. 2	26.50	Apr. 21
Steel billets	35.00	Jan. 2	34.00	Jan. 7
Iron	22.26	Jan. 2	22.26	Jan. 2
Lead	6.25	Jan. 2	5.50	Mar. 10
Copper	18.00	Jan. 2	14.00	Apr. 15
Zinc	5.45	Jan. 2	4.75	Apr. 23
Tin	39.75	Jan. 29	35.00	Apr. 25
Cotton	17.55	Jan. 13	14.00	Mar. 10
Printcloths	.07	Jan. 2	.06	Mar. 11
Silk	4.85	Jan. 17	4.25	Apr. 24
Rubber	16.50	Feb. 21	14.40	Jan. 16
Gasoline	.14	Jan. 2	.123	Feb. 26
Crude oil	1.30	Jan. 2	1.11	Feb. 17
Hides	.16½	Jan. 2	.14	Feb. 17

WORLD ROTARY SEEN AS FORCE FOR PEACE

Canadian Member Says That Its Influence Overleaps the Boundaries of Nations.

ASKS FOR CLUB BACKING

Dr. F. A. Gough, Brooklyn Dentist, Is Nominated for District Head at Sectional Conference.

Rotary International with clubs in sixty-three countries is "on the brink of the greatest task in the history of Rotary," to act as a reconciling and coordinating agency in a world "suddenly shrunk to the proportions of a neighborhood," John Nelson, governor of the twenty-eighth district of Rotary International and member of the Montreal, Canada, club, said at the Hotel Commodore yesterday. He was addressing the eighth annual conference of the twenty-ninth district which comprises the clubs in the Eastern section of New York State.

The "neighborhood task" of projecting "a fraternity of dissimilarities" uniting men of different political, religious and other groupings, he said, has prepared it for its world task, "for the things that divide nations are the same as those that divide communities."

He referred to the radio address delivered in February in Washington to Rotarians all over the world by Eugene Newsom, president of Rotary International. After the talk, he said, many of the diplomats of leading powers asked Mr. Newsom for copies of it. He suggested that they recognized that Mr. Newsom "personified a new force in the world, a force so pervading that it overleaps political and geographical boundaries."

But the leaders of Rotary cannot speak with authority and exercise influence unless the clubs are behind them, sensible of their responsibilities and living up to their obligations, he said. When there are enough units, so organized, he concluded, "there is no limit to the force Rotary can exercise for world peace."

The European Advisory Committee of Rotary International was described by Donald A. Adams, past president of Rotary International and member of the New Haven club, who said it included some of the biggest business men of Europe and men who "see the possibilities" of Rotary.

David Clark, a director of Rotary International and member of the Charlotte (N. C.) club, stressed the need for a cosmopolitan attitude on the part of American Rotarians, an appreciation that customs and habits differ in different countries.

Bradley A. Dusenberg, past district governor, said that there was a need for the development of international understanding on the part of the individual Rotarian and "the education of young people to crave peace." Pirie MacDonald, past president of the New York club, stressed the importance of the development of an interest in foreign problems on the part of the average citizen.

Dr. Frank A. Gough, a dentist of 184 Joralemon Street, Brooklyn, and a member of the Brooklyn club, was nominated for district governor. The present district governor, Arvie Eldred, Superintendent of Schools of Troy (N. Y.) is presiding at the conference. Dr. Daniel A. Poling, general director of the J. C. Penney Foundation and Christian Endeavor leader, spoke at a convention luncheon yesterday and a dinner and ball were held last night at the hotel.

East Indian Rubber Shipments.

Shipments of crude rubber from the Dutch East Indies in March totaled 23,855 tons, against 25,914 tons in the previous month, the Rubber Exchange of New York was advised yesterday. East Coast Sumatra shipments were 6,718 tons, against 7,306 tons in February, while shipments from the rest of Sumatra were 6,221 tons, against 6,027. Java and Modoera March shipments were 5,889 tons, against 7,011 tons in February, while Borneo shipped 5,003 tons in March, as compared with 3,541 tons in the preceding month.

Plainfields Observing Home Week.

Seven new houses ranging in price from $9,500 to $55,000 are to be open for public inspection from April 27 to May 3 in the Plainfields of New Jersey as part of a "Better Homes Week" observance. The week is to be opened officially at 3 P. M. Sunday by Mayor James T. MacMurray of Plainfield, Mayor Alexander Mills of North Plainfield, and Charles A. Reid, president of the Plainfield Chamber of Commerce.

PRODUCE MARKETS

Butter.

Receipts, 8,366 packages. The market showed no new features of importance Friday morning, and while prices were sustained, the tone was no more than steady. The official mercantile exchange quotation for creamery extras was 38½c. Undergrades unsalted, very dull and prices reduced slightly.

Creamery:
Higher than extras 39-.39½
Ex., 92 sc. 38½
Firsts, 88 to 91 score 35½-.38¼
Seconds, 84 to 87 score 33-.34½
Lower grd. 31½-.32½
Centralized:
90 score 37¾-.38
89 score 36¾-.37
88 score 35½-.36
84 to 87 sc. 33-.34½
Lower grd. 31½-.32½
Unsalted:
Higher than extras 41-.41½
Extras, 92 sc. 40
Firsts, 88 to 91 score 35¼-.39½
Seconds 32½-.34
Lower grd. 31-.32
Held, ext. 37¼-.37¾
Held, 1sts. 34½-.37
Held, 2ds. 32-.33½
Renovated 31-.32
Ladles, cur. make:
Extras 30
Firsts 24½-.27½
Packing Stock:
No. 1 26
No. 2 25
Lower grd. 16-.24

Cheese.

Receipts, 148,642 pounds. Fair activity in cured cheese at fully supported prices. Fresh makes unchanged.

State, flats:
Fresh 18½
Held 23-.26
Wis., Young Amer.:
Held 23-.25
Fresh 22
Single Daisies:
Fresh 20-.21
Held 23-.21
Short, held 22
Flats:
Held 23-.25

Eggs.

Receipts, 27,302 cases. Market slightly firmer on mixed colors all grades; fancy browns steady; fancy whites from nearby points firmer. A good speculative interest in storage.

Futures on New York Mercantile Exchange Clearing House, April storage packed firsts 26¾c, open 1 car; Mays 26⅝c, open 24 cars; 2 cars November refrigerator firsts 31¼c, open 203 cars; Octobers 29½c, open 3 cars; Septembers 29⅝c, open 1 car.

Storage Packed:
Closely sel. 28-.29¼
Extra 1sts. 27½-.27¾
Firsts 26¼-.26¾
Medium 24¾
Dirties, No. 1 ....24¾
Regular Packed:
Extras 27½-.27¾
Extra 1sts. 26½-.26¾
Firsts 25½-.25¾
Seconds 24½-.24¾
Medium 23¾-.24¼
Dirties, No. 1, ...24-.24¼
No. 2 and poorer, ...23½
Checks 23½
Whites:
*Fancy Jerseys, include prem. 32-.33
*Nrby., hen, closely sel., ext. 30-.31
Nrby., West., av., ext. 29
Nrby. and Wn., whites, extra firsts 27½-.28½
Mediums 27
Nrby. & Wn., firsts 26-.27
Pacific Coast:
Extras, stg. pkd., ...35-.36
Extras, other pkgs. 33-.34½
Extras, firsts, stg. pkd. 23-.35
Other packings, ...30-.32
Mediums, stg. pkd., ...20-.31½
Medium, other pkd., ...27½-.28
Browns:
Nrby. & Wn., current recpts., hen, extras 29½-.31
Gath., ext. 29-.29¼
Extra firsts 27-.28

*Extra fancy Jersey bought direct at 1c to 2½c over the top quotations.

Poultry.

LIVE.

There were 40 freight cars in or due yesterday, about 33 cars were unloaded and about 3 cars are due today. Light fowls had better sale while heavy stock was shaded to some extent. Other freight poultry generally unchanged with the exception of some small southern broilers which brought lower prices. Express and truck broilers met a good demand with the general average of sales higher. Rabbits slow.

EXPRESS.

Fowls:
Colored 26-.27
Leghorn 24-.25
Broilers:
Colored 25-.43
Leghorn 20-.33
Capons 40-.45
Slips 30-.32
Old cocks 14
Turkeys 20-.30
Ducks:
Other nrby. 20-.21
L. I. Spring 24
Geese:
Nrby. 18
Pigeons, pr. 35-.40
Squabs, pr. 35-.40
Jumbo, pr. 60-1.00
Guineas, pr. 90
Rabbits, lb. 10-.20

FREIGHT.

Fowls:
Colored 27
Leghorn 25
Stags 19
Broilers:
Colored 30-.35
Leghorn 25-.30
Capons 35
Slips 25
Old cocks 14
Turkeys, straight run. 20-.25
Ducks:
Wn. 20
Geese 18
Rabbits 10

DRESSED.

Broilers in larger supply and tone easier. Fowls cleaned up closely and tone firm. Old cocks weak. Ducks firm. Squabs steady. Frozen chickens moving fairly well but at irregular prices. Fowls steady. Capons and turkeys well sustained.

Chickens:
Broilers:
Hothouse 25-.45
Western 25-.40
Wn., frozen 22-.34
Fryers, frozen 22-.30
Roasters:
Frozen 23-.35
Stags 17-.23
Fowls:
Wn., frozen 24-.31
Wn., fresh 23-.41
Old cocks 16-.20
Capons:
Wn., frozen 31-.44
Turkeys:
Wn., frozen 33-.42
Wn., toms, fresh 25-.30
Wn., hens, froz., ...32-.40
Old toms 30-.34
Old hens 30-.35
Ducks:
L. I., fresh 22
Squabs:
Graded, lb. 35-.50
Ungraded, lb. 40-.45
Pigeons:
Doz. 75-1.25
Guineas, pr. 1.00-2.00

Fresh Fruit.

Fancy eastern apples continued to sell well. Pears somewhat easier. Strawberries firm and higher. Mexican canteloupes slow. Chile honeydew melons barely steady. Belgian hothouse grapes firm. Citrus fruit about steady.

Apples:
En. and Sn., bsk., ...1.25-4.25
Sn. and En., bbl., ...3.25-13.50
Wn., box 1.75-4.95
En., box and carton 1.25-4.25
Sel. Gold. Del., box 5.00-6.00
Avocado Pears:
Cal., flat crt., ...7.00-11.00
Canteloupes:
Mex., crt. 6.50-8.00
Grapes:
Argentine, box, ...2.00-4.25
Honeydew Melons:
Chile, crt. 3.25-4.00
Grapefruit:
Cu., box 2.63-5.50
P. R., box 2.50-7.13
Fla., box 2.00-10.00
Kumquats:
Fla., qt. 10-.15
Lemons:
Sicily, box 2.75-5.25
Cal., box 4.75-6.75
Limes:
Repkd., std., small crt. 2.00-2.50
Dom., bbl., ...22.00-25.00
Oranges:
Fla., box 3.75-11.50
Cal., box 3.65-9.15
P. R., box 3.75-8.50
Peaches:
Chile, box 2.75-3.50
Pears:
Wn., ½ box, ...1.25-3.00
Wn., box 1.65-5.75
Pineapples:
Cu., crt. 1.75-2.80
P. R., crt. 2.00-2.75
Strawberries:
Fla., qt. 05-.35
La., pt. 10-.15
Tangerines:
Fla., ½ box, ...2.38-8.25

Dried Fruit.

Apples:
State, boxes, ...11½-.14¼
Wash., boxes 41-.44
Wash., bbl., lb. 38
Huckleberries:
Imp., box, qt. 18-.21
Imp., bbl., qt. 16

Vegetables.

Florida potatoes about steady; Bermudas firm and higher. Delaware and Maryland sweets steady. Prices on new Texas onions not well defined. Asparagus sold well. Strictly fancy wax beans in good demand and firm. South Carolina cabbage very weak. California carrots steady to firm. Strictly fancy cauliflower in demand. Celery full steady. Cukes weak and lower. Carolina lettuce dragged. California basket peas brought higher prices. Radishes and romaine weak. Strictly fancy Florida tomatoes tending upward.

Anise:
Va., bsk. 2.00
Cal., crt. 3.00-3.50
Artichokes:
Cal., box 1.00-1.50
Asparagus:
Cal., doz. bchs., ...2.00-6.50
Cal., loose, box, ...2.25-3.00
N. J., doz. bchs., ...3.00-6.00
Md., doz. bchs., ...3.00-5.50
S. C., doz. bchs., ...1.50-6.00
Beans:
Fla., bsk. 1.50-7.00
Tex., bsk. 3.50-4.00
Beets:
Tex., ½ crt. 1.75-2.00
Nrby., bbl. 1.00
Tex., crt. 2.25-3.25
Broccoli:
N. J., bsk. 25-1.00
N. J., crt. 50-1.40
Cabbage:
Sn., red, bsk., ...2.50-3.00
Imp., white, crt., ...75-2.00
Imp., white, bsk., ...75-2.00
Sn., white, bsk., ...65-2.50
Sn., red, crt., ...1.00-2.00
Cabbage Sprouts:
Va., bsk. 50-.65
Carrots:
Cal., crt. 2.50-4.25
Sn., crt. 2.25-3.00
Sn., bsk. 1.25-1.35
Bermuda, crt. 1.25-1.50
State, bag 2.25-2.50
Cauliflower:
Cal., crt. 1.75-2.50
Celery:
Hearts, doz. bchs., ...1.00-1.75
Bermuda, crt., ...3.00-4.15
Fla., crt. 2.00-4.25
Nrby., doz. bchs., ...50-1.50
Chicory:
N. J., bsk. 75-1.25
Va., bsk. 1.00-1.25
Cukes:
Fla., bsk. 1.00-6.00
Dandelion Greens:
N. J., bsk. 50-.65
Eggplants:
Fla., crt. 2.00-3.50
Endive:
Belg., lb. 02-.20
Fava Beans:
Cal., bsk. 3.50-3.75
Garlic:
Chile, 100 lbs., ...11.50-13.00
Mex., 100 lbs., ...9.00-10.00
Horseradish:
Mo., bbl. 5.50-6.00
Germ., csk. 1.00-3.00
Kale:
Md., bsk. 35-.40
Va., bbl. 1.00
L. I., crt. 50-.75
Leeks:
Nrby., 100 bchs., ...2.00-3.25
Lettuce:
Wn., iced, crt., ...50-5.00
Carolina, bsk. 40-2.00
Lima Beans:
Fla., bsk. 6.00-8.50
Mint:
S. C., bsk. 1.00-1.50
Onions:
New.
Chile, crt. 2.50
Tex., wht., crt., ...1.15-2.00
Tex., yel., crt., ...85-1.65
Tex., wht., 50 lbs., ...1.25-1.85
Tex., yel., 50 lbs., ...50-1.50
Old:
Wn., yel., 100 lbs., ...1.75-2.15
En., yel., 100 lbs., ...1.35-1.90
Wn., yel., 100 lbs., ...1.25-2.00
Cal., Australian brown, 100 lbs. 1.25
Parsley:
Tex., bsk. 1.00
Tex., crt. 1.25
Parsley Root:
Tex., bsk. 1.00-1.25
Parsnips:
Nrby., bsk. 1.25-1.75
Peas:
Cal., bsk. 3.00-3.50
Cal., crt. 4.25
Sn., bsk. 1.50-3.00
Peppers:
Fla., crt. 1.00-3.50
Radishes:
Va., bsk. 40-1.00
Rape:
N. J., bsk. 25-.75
N. J., crt. 50-1.00
Va., bsk. 50
Romaine:
Sn., bsk. 75-1.25
Scallions:
N. J., 100 bchs., ...1.00-2.50
Shallots:
La., bbl. 8.00-10.00
Spinach:
Va., bsk. 25-.60
N. J., bsk. 25-.75
Pa., bsk. 25-.75
Squash:
Fla., bsk. or crt., ...1.50-4.00
Tomatoes:
Repkd., crt. 2.25-5.25
Mex., lug. 2.50-4.00
Fla., lug. 2.25-3.50
Fla., crt. 1.00-4.50
Turnips:
Can., rut., bag, ...2.75-3.00
Sn., crt. 1.50
Sn., bsk. 75-1.00
Watercress:
100 bchs. 1.00-2.50

Potatoes.

New Potatoes:
Bermuda, bbl., ...7.00-9.00
Fla., bbl. 2.00-8.50
Old Potatoes:
Me., 180 lbs., ...5.40-5.75
Me., 150 lbs., ...4.35-4.75
Canada, 90 lbs., ...3.10-3.25
Canada, 150 lbs., ...5.00-5.50
L. I., 150 lbs., ...2.00-5.00
L. I., 180 lbs., ...5.25-5.85
Idaho, box 4.00-4.50
Idaho, sack, ...1.15-5.25
Idaho, carton, ...90-1.00
Sweets:
Del., crt. 1.25-3.00
Del., bsk. 75-3.00
N. J., bsk. 50-3.25
Md., bsk. 75-3.00
Md., crt. 1.25-3.00
Yams:
Sn., bsk. 1.50-2.00
Sn., bbl. 5.50

Dried Peas and Beans.

There is continued quiet demand for all varieties at about sustained prices.

Beans, domestic:
Marrow 8.75-10.00
Pea 6.75-7.00
Kidney 9.50-10.00
Lima, Cal., ...12.75-13.00
Beans, imported:
Marrow 5.75-9.75
Pea, Europe, ...6.50-6.75
Ostenashi 6.75-7.00
Kotenashi 6.50-6.75
Kidney 7.50-9.50
Limes:
Madagascar, ...10.75-11.00
Brown, Chile 6.50
Peru 10.75-11.00
Lentils:
Chile 5.75-8.00
Fava, Holland, ...6.75-7.00
Frutilla 5.85-6.00
Campio 5.35-5.50
Araucanos 6.75-7.00
Nagazura 6.25-6.50
Mandeion 6.25-6.50
Chaunagazura, Japan 5.50-5.75
Peas, domestic:
Yellow, split, ...5.75-6.00
Scotch 6.10-6.25
Yel.-eye 7.25-7.50
Blackeye 12.00-12.25
Peas, imported:
Mex. 3.50-5.00
Argent. 8.50-9.00
Green, Japan, ...4.75-5.00
Blackeye 10.50-11.00
Split yel 5.00-5.25
Green, split, ...5.00-6.25
Chick, Chile 4.75-5.00
Pigeon, W. I., ...6.00-6.25

Hothouse.

Mushrooms:
N. J., 3 lbs. 35-1.40
Rhubarb:
Mich., crt. 50-1.15
Cukes:
Ohio, doz. 1.38-2.00
Grapes:
Belgian, Colmar, lb. 1.25-1.35

Other Products.

HAY AND STRAW—Market firm and without material change. No. 3 and poorer to No. 1, $22@31; clover mixed, $22@28; alfalfa, second cutting, $34@36; rye straw, $16@17; wheat, $14@15.

HOPS—Cool weather is retarding business on the local market but the general situation remains unchanged. Feeling steady on fine quality hops because of the small proportion of such. The great bulk of the stock has rather an uncertain value. Little trading on the Pacific Coast at 6@8½c as to quality and locality. State, 1929, 14@19c; Pacific Coast, 16@17c; common to prime, 13@15c; older growths, 6@10c; common to prime, 11@13c.

BUSINESS RECORDS

BANKRUPTCY PROCEEDINGS.

SOUTHERN DISTRICT.

Petitions Filed—By

S. ALEXANDER SHEAR, real estate, 245 Fifth Avenue—Liabilities, $41,987; no assets except insurance. Principal creditors listed are Bank of United States, $12,005; Esam Holding Corp., $11,000.

MAURICE BLISS, theatre manager, 200 East Ninetieth Street—Liabilities, $4,223; no assets.

THOMAS C. BREWER, salesman, 609 West 115th Street—Liabilities, $12,025; no assets. Principal creditors listed are Gottfried Kruger Brewing Co., $3,557; J. B. Brill Co., Inc., $1,450; J. William Newell, $1,800.

IRVING ULRICH, salesman, 527 West 143d Street—No schedules filed.

SUBURBAN WEATHER STRIP & SCREEN CORP., 30 Martine Avenue, White Plains—No schedules filed.

Schedules Filed.

PENN-POST HOTEL, INC., 306 West 31st Street—Liabilities, $188,649; assets, $130,388, main items being real estate, $80,000; accounts, $33,247. Principal creditors listed are Emigrant Industrial Savings Bank, $23,000, secured; Michael S. Donahue, $11,250, secured; John J. Lyons et al., $25,000 secured, Jacob Froelich Cabinet Works, $25,420.

JOSEPH TABACHNICK, grocery and delicatessen, 31 West Burnside Avenue and 1,773 University Avenue—Liabilities, $25,940; assets, $12,020, main item being stock and fixtures, $11,000. Principal creditors listed are Bushel & Mednitsky, $5,200; Pesse Muria, $3,500, secured.

ACME MERCHANDISE CO., INC., bathing suits, 44 West 33d Street—Liabilities, $17,104; assets, $6,600, main item being stock, $6,000. Principal creditors listed are Hood Rubber Co., $2,489; U. S. Rubber Co., $2,015; Faultless Rubber Co., $2,160.

GOURGEY & ROTHBART BROS., INC., rugs, 235 Fifth Avenue—Liabilities, $7,762; assets, $2,848. Principal creditors listed are Eastern Rug & Trading Co., $1,358; Avdayan & Co., Inc., $1,124.

EASTERN DISTRICT.

Petitions Filed—By

ISIDOR SHAPIRO, retail butter and eggs, 63 Morrell Street, Brooklyn—Liabilities $6,767.67 and assets $3,195. Judge Moscowitz has appointed William Stanley Miller, 155 Noble Street, Brooklyn, receiver in bond of $1,000.

Bankruptcy Discharges.

Samuel Pecker, 833 East Forty-sixth Street; James F. and Eva E. Disken, 1,768 Brooklyn Avenue; Oliver G. Dempsey, 218 Albany Avenue; Abraham Rosenbloom, 421 Crown Street; Wilson Trucking Corporation, 86 Wilson Avenue; Benjamin Gold, 523 Crescent Street; Aaron Haister, 2,104 Seventy-third Street; Joseph Moscowitz, 250 Keap Street, Brooklyn; Chester C. Codding 4,627 260th Street, Little Neck, L. I.; Frank J. Oldock, Glen Cove, L. I.

IN OTHER DISTRICTS.

Special to The New York Times.

ROCHESTER, N. Y., April 25—These petitions in bankruptcy were filed today:

C. Wilkie Smith of Geneva; voluntary petition. Liabilities, $17,456.39, and no assets.

Ann M. W. Smith, dietitian, of Clifton Springs; voluntary petition. Liabilities, $17,-[illegible]1.39 and no assets.

Gladys Costello Smith of Geneva; voluntary petition. Liabilities, $17,361.39, and no assets.

Ernest and Cora Zeabel, proprietors of the Mansion House, Williamsville; involuntary petition. Principal petitioning creditors—Gerhard Lang, Meats and Provisions, $3,-092.44; E. T. Danahy & Co., Inc., $1,054.69.

Special to The New York Times.

SOUTHBEND, Ind., April 25.—The F. W. [illegible] Company and the Right Jewelry Store of Elkhart, Ind., have been placed in receivership by the Elkhart Superior Court. The assets amount to $49,000 and the liabilities $47,000.

Special to The New York Times.

CHICAGO, April 25.—Petitions in bankruptcy filed here today included:

Carbrite System, voluntary; liabilities $11,-[illegible], assets $900.

ASSIGNMENTS.

GOTTLIEB & ROSENBERG, INC., manufacturers of fur trimmings, 236 West Thirty-sixth Street, has assigned to Solomon C. [illegible]ember, 130 West Forty-second Street.

JOHN F. DANIELL AND GRISWOLD B. DANIELL, doing business as John Daniell & Sons, and conducting a department store at 759 Broadway, have assigned to Thomas G. Scheckell and William Walker Orr.

JUDGMENTS.

Filed yesterday, the first name being that of the debtor.

In New York County.

[illegible]sit, Florence—Manlied Corp. $174.84
[illegible]ment, Lucy C.—Vanderbilt Avenue Realty Corp. $2,695.20
Atlantic Tidewater Terminals—Vereingate Aluminum Wreke Aktien-Gesellschaf. $3,656.76
[illegible]erbuck, Philip—Charles H. Levitt Co., Inc. $107.14
[illegible], Isaac and Harry—Ostend Cloak Co., Inc. $719.20
[illegible]linger, Frank and Edward Hocker—A. E. Axler $423.73
[illegible]endorf, Victor—Industrial Commission, State New York $320.00
B&P Footwear Co., Inc.—M. Wormser et al. $502.29
Bernecker, Robert—Crannell, Nugent & Kranzer, Inc. $203.98
Bialek, Benjamin—A. Gerniochovsky $450.00
Becker, Ida—Majdoson Coal Co., Inc. $405.70
Brill, Samuel, Ethel Brill and Ole T. Kvonvik—American Trust Co. $33,282.51
Barham, William—J. Barclay $140.70
Blechman, Samuel—S. Sarkisian $267.01
Berstein, Morris—H. Acker $500.00
Cesare, Mary, Filomena Canino and Americus Canino—Madison Coal Co., Inc. .... [illegible]

[illegible]

Sebesta, Rudolph, and Northeastern Surety Co.—People, &c. $100.00
Schwaeber, Martin, and Herman M. Knopp—C. Leiner $12,327.50
Tannenbaum, Meyer—J. Eisner $148.51
Thamora Realty Corp., Wm. D. McDonald and Samuel Berson—A. Inselstein $3,836.50
Third Av. Ry Co.—J. Jaffe $440.00
Wiener, Julius and Dora—B. Pollock et al. $409.00
White Pine Laundry, Inc.—E. Metro $1,000.00
Wahl, Benjamin—Burns Bros $220.16
Yomick, Leopold J.—R. Senior $179.59
Zatnoff, David—Thrift Engineering Appliances, Inc. $568.01
Zudy Realty Corp., Jacob Diamond, Adelie Realty Co., Inc., and Jacob Diamond—R. Reilly $1,086.16

In Kings County.

Beech Tree Apartments, Inc.—N. Y. Telephone Co. $47.91
Wagner, Harry A.—Same $32.90
Torjesen, Herman—Same $56.04
Silvers, Sidney—Same $36.12
Scott, John—Same $27.38
Steta, John—Same $32.76
Schleider, Max—Same $70.05
Rosenweig, Lena—Same $45.93
Reichard, Emanuel—Same $40.54
Price, Jackson C.—Same $41.68
Moshkow, Leon—Same $43.21
Israel, Sidney—Same $24.68
Gothard, Ralph O.—Same $48.75
Carr, Mary, et al.—Same $65.20
Castro, Minnie—Same $29.20
Appelbaum, Harry—Same $32.72
B. & M. Piano Movers et al.—N. Y. R. T. Corp. $18.94
Bombart, Charles—Rubel Coal & Ice Corp. $152.90
Bellow, Fannie—Louis Benfield $40.65
Bergreen, Fred—The National City Bank of N. Y. $2,985.61
Feinberg, Jacob, et al.—Harry Feldman $12.42
Milnard Const. Corp. et al.—Brooklyn Consolidated Lumber Corp. $308.18
Di Maria, Salvatore, et al.—Isidor D'Agostino $261.22
Cottone, Filippo, et al.—Atlas Contracting Co., Inc. $418.65
Godfried, Joshua—Gustave Kammins $157.70
Kraus, David, et al.—Wesel Coal & Ice Co., Inc. $507.76
Lenzo, Generoso, et al.—John F. Abernethy & Co., Inc. $194.26
Meyer, Jane—Joseph Spilitic $123.15
Moore, Samuel—Alvin S. Nathan $67.90
Manne, Bertram N.—Philip H. Leifert $113.40
Schneider, Stephen, et al.—Mae Klein $89.90
Same—Abraham Shore $119.90
Palermo, Fannie, et al.—Fimacor Products Corp. $433.40
Stone, Isaac, et al.—Prospect Coal Co., Inc. $86.75
D'Onofrio, Louis—City Trust Co. $992.63
Cegiecki, Sadie—Joseph F. Toomey $250.00
Same—Same $150.00
Kulok, Fannie—Emby Realty and Holding Co., Inc. $1,045.75
Winnick, Abraham—Equitable Casualty and Surety Co. $500.00
Bloom & Reiss Wrecking Co.—Industrial Commissioner $60.00
Blaskow, Michael, et al.—Same $19.22
Davidson, Robert—Same $58.33
Freed-Adolph Corp.—Same $6,059.34
Gross, John—Same $41.67
Jaffe, Morris—Same $53.00
Lieberman, Joseph, Inc.—Same $347.00
Levine, Jacob—Same $108.33
Silver Contracting Co.—Same $2.68
Jackson, Lewis Bunton—A. I. Namm & Son, Inc. $107.50
Uckert, Frederick, et al.—Same $192.35
Hicks, William, et al.—Same $94.94
McNish, James, et al.—Same $118.24
Singer, Albert, et al.—Same $375.45
C. H. Building Corp.—John D. Heimken $2,565.04
Hill, Harold J., &c.—John J. Mead Co., Inc. $1,500.00
Haberl, Michael G., et al.—McPhilben, Keator, Inc. $191.55
City of New York—David Himmelfarb $1,149.00
Tracy, Lawrence J.—Alfred W. Hevia $179.90
Salico, Salvatore, et al.—People, &c. $5,000.00
Marsh, John—Same $50.00
Wolfort, Frances B.—Same $300.00
Saari, August, et al.—Same $1,000.00
Surace, Dominick, et al.—Same $3,500.00
Lazarus Restaurant, Inc.—City Trust Co. $123.61
Valentine, Frank—Title Guarantee & Trust Co. $2,174.00
Merrifield, Ruben—Adelaide S. Isola et al. $73.90
Jerrack Corp. et al.—A. I. Namm & Son, Inc. $1,109.42
Keating, Hugh—Adelaide S. Isola et al. $121.63
Gentry, Oakley, et al.—Frankye Development Corp. $1,449.56
Tierstein, Alex, et al.—People of the State of N. Y. $50.00
Russo, Michael, et al.—Same $500.00
Coffman, James, et al.—Same $500.00
Litvok, Morris, et al.—Same $300.00
Brody, Morris, et al.—Same $50.00
Herskowitz, Isidor, et al.—Same $50.00
Lococo, Vincent, et al.—Same $50.00
Liberi, Salvatore—Same $50.00
Lazzaro, Joe, et al.—Same $50.00
Pomrenke, Gus, et al.—Same $50.00
Randisi, Giuseppe, et al.—Same $50.00
Sadownik, Sam, et al.—Same $50.00
Tuzio, Anthony, et al.—Same $500.00
Horace, Rose, et al.—Same $500.00
Steinberg, Julius, et al.—Carner Bros., Inc. $165.87
McAvoy, James—Brooklyn & Queens Transit Corp. $71.94
Wright, Barbara M.—Matilda M. Lion $184.35
The Bonnie-B. Co.—Ben Silverman $104.50
Horowitz, Wolf—Superior Coal Co., Inc. $194.05
Pannone, Michael—Prospect Coal Co., Inc. $77.08
Simon, Harry—Same $326.40
Rosekoy Realty Corp.—Same $2,605.50
Chelkowitz, Hilda, et al.—Same $202.47
Radelmore Realty Corp.—Same $36.70
Deenstrum Amusement Co. et al.—Same $458.90
Morwald Motors, Inc.—Standard Oil Co. of New York $1,850.02
Roefan Realty Co., Inc., et al.—Reliance Bronze and Steel Corp. $1,149.85
Gala Dental Corp.—U. S. Dental Depot, Inc. $642.48
Waldman, Morris, et al.—Standard Oil of New York $1,071.70

In Bronx County.

Byrns, Philip J. and Katherine—N. H. Pittarelli $1,656.10

[illegible]

Fowler, Marion B.—James McCreery & Co. $150.55
Farrington, Mary—Charles Koscher $210.76
Kobrinsky, William—Charles A. Hollister $601.90
Miles C. Rabinowitz Realty Corp; Rabinowitz, Miles C.—The Tide Water Oil Sales Corp. $496.11
Pankau, Paul—Kingan Provision Co. $204.85
Maroney, Helen E.; Smart Shop—Leavy, Berliner and Small, Inc. $92.67
Seifert, Mrs. Rudolph—J. M. Fernandez $95.07
Whitcomb, Frank—Lawrence Management, Inc. $225.00
Henshaw, Elmer E.—Campbell Motors, Inc. $1,383.45
Maroney, Helen E.; Smart Shop—R. Sadowsky, Inc. $222.97
Shevlin, George J.—Solomon Mark, &c. $175.62
Vanderoff, Charles E.—The Thatcher Co. $372.32
Fareri, Martin; Martin Electric Installation Co.—Mars Electric Corp. $347.96
King, Wesley R.—Ginsburg News Co., Inc. $84.37
Fendrick, Walter—Glickstein Brothers & Co. $252.42
Dinsen, Morris, Mohegan Inn—The Industrial Com. of State of New York $58.33
Phillips, James—Commercial Credit Corp. $707.64
Mannion, William J.—Alexander Hamilton Institute $1,847.70
Pierce, Edgar G.—Benjamin Davis $399.95
Bodine, Malcolm W.—Diener and Dorskind, Inc. $920.34
Saugo, Angelo—The J. A. Mahlstedt Lumber and Coal Co. $156.91
Cooper, Morris—Same $344.10
H. L. Frasel Laboratory, Inc.—American Metal Cap Co. $364.99
Panzini, Raymond; Panzi, Raymond—Commercial Credit Corp. $274.33
Troger, Ernest A., Inc.—Flandreau, Nelson E.—Westchester Title and Trust Co. $1,588.55
Rose, John W. J.—Wheeler Goldsmith $254.81
Landgrebe, Lena, Arthur—Eugene L. Lyon $540.76
Same—Stella Van Vosuilen $540.76

Westchester County.

Gregory, Joseph—William R. Lippoth $307.81
Jubb, Edith—Eva Schmuckler $53.70
Copeland, Wm. R.—Wm. Siegel $117.10
Corbett, John Arnold—C. I. T. Corp. $234.72
Miller, Max; Bernard, Herman; Public Market—The McCaskey Register Co. $78.40
Fenelow, Arthur—Borden's Farm Products Co., Inc. $72.12
Paessler, Herman; Anderegg, Gustabe; Paessler and Anderegg—Rohe & Bros. $277.04
Peter Pan Service Garage, Inc—Isaac Kaplan and others $309.84
Paulsen, William—Nicholas Biondo $36.15
Stickless, "Robert" M—Cyclone Fence Co. $372.22
Fritz; The Fritz Weiss Upholstering Co.—F. Schumacher and Co. $123.90
Popolardo, Louis—Westchester Service Corp. $32.50
Weiss, Fritz; Fritz Weiss Upholstering Co.—Chicago Curling Hair Co. $10.49
Kurz, Izzie—Abiter Bros. Co., Inc. $49.91
Kenny, Francis D.—Diener & Dorsking, Inc. $44.00
David, Michael—Max Engle $34.24
Dickinson, Howard E.—The Fidelity & Gas Co. $31.04
Cherry, Offie—Globe Ind. Co. $62.98
Ford, Bridget M.—Westchester Service Corporation $102.65
Cricke, Frederick J.; Cricke, "Mary"—Mackey Heller $131.13
Zernoski, Bertha—Eugene L. Lyon $13,269.00
Hiller, Mary V.—Ella A. Bartnett $2,004.84
Fekdsteubm, Louis—Frank Rich $859.68
Grazy, Mary G.—Israel Schmuckler $34.71
Gerbereux, Eugene; Gerbereux, Edward—John Wanamaker, N. Y. $616.16
Same—Same $489.55
Friedman, Aaron—National Bank Book Co. $42.98
Linwood Estates, Inc.—The Floyd Wells Co. $281.30
King, Wesley R.; King's Sport Shop—Whiting Paper Co. $32.22
Alibrandi, Theodore—Charles F. Kappus $336.00
Werner, Alexander—Austin L. Beaujon $23.10
McNeill, Matthew—C. I. T. Corp. $189.06

In Nassau County.

Einhorn, Al, and Long Beach Fruit Exchange—Gottfried Kreuger Brewing Co., Inc. $203.86
Forte, John—Arthur Aldridge and another $107.80
Player, Perry—Morris Peter $104.33
Florida Bottling Co., Inc., James C. Sayer and Eugene Katz—F. and M. Schaefer Brewing Co. $729.70
Ressa, Alfonso, and Park Pharmacy—Colgate-Palmolive-Peet Co., Inc. $171.63
Verity, Milton—George Treiber $30.16
Woellert, John—John Trobese $218.25
Greenberg, Esther and Saul—Frank Comparto $1,075.94
Schlick, Carl—R. M. Hollingshead Co. $143.68
Compton, Walter—Joseph Nagengast $118.93
Becker, Karl—Empire Drug Co., Inc. $93.45
Dean Ferris, Inc.—Neon Tube Sign Corp. $1,499.76
Byman-Franklin, Inc.—Morris Charost et al. $326.19
Pearsall, Lewis A.—William Walsky $25.00
Same—Priestly G. Free $25.00
Same—William Wisneski $25.00
Stork, Francis W., and Lillian and Francis W. Stork, Inc.—Enteen Lumber and Supply Co. $1,290.84
Albrecht, Ernest—Goldie Spatt $3,307.20
Adolfsen, Rudolf—Westinghouse Acceptance Corp. $98.15
Long Island Flint Co., Inc.—Standard Oil Co., Inc. of New York $642.77
Fike, George C.—Same $126.74
Amato & McCarron, Inc.—Same $3,485.00
Gillen, Thomas H.—Times Square Trust Co. $5,022.12
Warner, Charles N., and Warner Service Station—Vacuum Oil Co. $193.51
Swezey, Ernest L., and Hempstead Lodge, No. 982, Loyal Order of Moose—Joseph Ponoroff $78.32
Lozriates, Jack—Floral Sash and Door Co. $496.02
Kutzcher, Hans—Carlos Gonzolos $131.25
Carswell, Jack—Arnell Men's Shop $52.22
Schweber, Martin—A. Busch & Son $271.25
Hults, Charles—Walker Cement Products, Inc. $187.60
Pasquirer, Michael—Island Park-Long Beach, Inc. $474.17
Brighter Homes Co., Inc.—Suffolk Title and Guarantee Co. $4,009.43
Same—Same $3,669.51
Same—Same $3,931.98
Singer, Albert and Sylvia—Long Island Fuel Corp. $93.09

[illegible]

In Queens County.

Highway Holding Corp.—Antonio Lucatuorto, June 14, 1929 .... $568.90
Yaeger, Charles—W. A. Case & Son Mfg. Co., April 7, 1927 .... $143.06

In Nassau County.

Foster, John—Ethel G. Foster $109.70

In Suffolk County.

Miller, William B.—Leon Cohen, March 2, 1929 .... $26.06
Davies, John H.—Valentine Dittmeir, Oct. 29, 1913 .... $923.07
Olsen, Victor—The Capitol Piano and Organ Co., Inc., Sept. 12, 1929 .... $252.85

In New Jersey.

HUDSON COUNTY.

Fagan Iron Works—Peremenus C. Easter, Nov. 20, 1925 .... $867.00
Mayrer, William—Sadie Hoffman, April 14, 1929 .... $125.00
Same—Arthur Hoffman, April 14, 1929 .... $425.00

MECHANICS' LIENS.

Filed yesterday:

In New York County.

52D ST, 440 TO 446 EAST; Coast Supply and Equipment Corp. against McCray Associates, Inc., owner; Monroe M. Golding, Inc., contractor $819.12
129TH ST, 214 WEST; Ralph E. Honsberger against Julian Marshburn, owner and contractor $828.00
129TH ST, 212 WEST; Ralph E. Honsberger against Edward & Lula Turner, owners and against Wilbert & Marie C. Groce, owners contractors $820.00
122D ST, 220 WEST; Ralph E. Honsberger against Wilbert and Marie C. Grove and contractors $820.00

In Kings County.

95TH ST, EAST, 178-188; Louis Dock against Estelle Perlman, owner, and Philip Blansky, contractor $544.00
58TH ST, 313-15; John McMeniman against Benjamin Levine, owner and contractor $2,561.00
AMBOY ST, 417; Andrew Brien, Inc., against Oscar Bluever, owner; Nathan Wax, contractor $2,050.00
VANDERBILT AV, 679; Harry Goodman against Jeanette Conigliaro, owner; Jeanette Conigliaro and August Conigliaro, contractors $340.00
PULASKI ST, 169; Kobb Engineering Corp. against Jozef and Helen Schwartz, and Rosie Ginsberg, owners and contractors $750.00
38TH ST, EAST, 630; Louis R. Goldin, Inc., against Gustaf B. and Anna C. Carlen, owners and contractors $534.24
NEW YORK AV, 1,278; Brooklyn Radiator Corp. against Albert C. Caracausa, owner and contractor $600.00
82D ST, 575; Keystone Heating Co. against Augusta Cram, owner and contractor $583.00
PACIFIC ST, 2,091; Same against Mario and Mariano LaPiccolo, owners and contractors $880.00
55TH ST, EAST, 1,639; Same against Frances and Joseph Zarzana, owners and contractors $440.00
JEFFERSON AV, 176; Same against Gertrude Boswell, owner and contractor $1,210.00
55TH ST, EAST, 1,700; Same against Robert G. and Helen Acker, owners and contractors $360.00
SACKMAN ST, 235; Same against Francesco and Annie LaPorta, owners and contractors $600.00
LEXINGTON AV, 619; Same against Anna B. Dicks, owner and contractor $890.00
7TH AV, 4,624; Brooklyn Radiator Corp. against Kilia, Joseph, Fred and Soby Sakkal, owners and contractors $1,164.00
ST. FELIX ST, 13½; American Home Heating Co. against Mary J. Smith, owner and contractor $825.00
BLAKE AV, 961; Morris Brodsky against Morris B. Krouse, owner; A. Levine, contractor $200.00
2D ST, 2,812-14 WEST; James V. Turecamo Contracting Co., Inc., against Frank and Charles Pergola, owners; Michelstein & Weintraub, contractor $19.00
TAYLOR ST, 145; Abraham Rosenthal against Bedford Associates, Inc., owners; Bedford Associates, Inc., and Anna Eliza Walsh, contractors $533.50
ROEBLING ST, 210; Abraham Rosenthal against Bedford Associates, Inc., owners; Bedford Associates, Inc., and Anna Eliza Walsh, contractors $533.50
SHERIDAN AV, 11; Guaranteed Garages Corp. against Anthony J. and Mary Zilinske, owners and contractors $500.25
NATHAN ST, s w cor, and Ocean View Av; Mark B. Miller against Schafer-Nebenzahl Investing Corp., owner; Veteran Security Corp. and Schaefer-Nebenzahl Investing Corp., contractors $85.30

In Bronx County.

PUGSLEY AV, e s, 325 ft n of Cornell Av, 25x110; North Woodside Building Material Corp. against Anthony and Suzanne Ribel, owners; J. H. Tarson and Anthony Ribel, contractors $830.00
CROTONA PARK NORTH, 739; Michael Spinello against Philip Rosen, owner; Joseph B. Golland, contractor $80.00
TIFFANY ST, 977; David Berger and Geza Schwartz against 977-981 Tiffany Street Realty Corp., owner; Margaret Gross, contractor $525.00
TIFFANY ST, 981; same against same owner, same contractor $525.00
WEBSTER AV, w s, 200 ft n of 233d St; Federal Seaboard Terra Cotta Corp. against Ernest O. Rehm and John Doe, owners; Delwall Contr. Co., Inc., contractor $1,455.00

In Queens County.

135TH ST, n e cor of 87th Av, 40x100, Richmond Hill; Huck-Gerhardt Co., Inc., against John J. and Anna M. Domini, owners and contractors $600.00
JOHNSON AV, e s, 100 ft s of Fulton Av, 50x92, Richmond Hill; same against Mary M. Armstrong, owner and contractor $586.00
100TH AV, s s, 40 ft e of Ulster St, 40x100, Hollis; same against Catherine L. Finegan, owner and contractor $259.00
BUTLER ST, s s, 300 ft w of Forest Av, 23.5x59.11, Ridgewood; Keystone Heating Co. against Eda Zotti, owner and contractor $655.00
JAY AV, n s, 175 ft w of 61st St, 25x100, Maspeth; Jay Bee Home Improvements, Inc., against Joseph & Elizabeth Staif, owners and contractors $145.00
148TH ST, w s, 240 ft s of 114th Av, 20x100, [illegible]

[illegible]

PARK DRIVE, n e cor of Edgemere St, 100x100; same against same; Sept. 13, 1929 .... $2,403.48
229TH ST, s e cor of Bailey Av, 22.9x180; Pacific Boiler Co. against S. Z. Realty Corp., July 24, 1926 .... $1,530.00
182D ST, 786-788 EAST; Samuel Satzuk and Harry Brand against M. Manacher Const. Co., Inc., Jan. 25, 1930 .... $250.00

In Westchester County.

PLOT 249, map of Section 4B, Fox Meadow, town of Scarsdale; Happy Speigel, Inc., against Ahti and Elli Alin, owners and contractors $2,150.00
PARKER ST, 2, Yonkers, N. Y.; Vincent Degregorio, doing business as Degregorio Bros., against Peter Kaptanock, owner, and A. D. Tienel, contractor $135.00
LOTS 63, 64, 65, Block 6, map of Arthur Manor, Scarsdale; Michael J. Landers against Charles J. Rhoads, owner, and Charles Gillert, contractor $115.45
PARKER ST, 2, Yonkers; James N. Kirst against James Kaptanock, owner $147.74

In Nassau County.

ONE acre at Plandome Estate; Banks Lumber Co. against Spring Oak Estates, owner and contractor $1,399.49
SAME; Andrew Rauh against Spring Oak Estates, owner and contractor $700.00
SAME; Donald D. Wysong, Inc., against Spring Oak Estates, owner and contractor $1,500.00
SAME; Mineola Plumbing Supply Co., Inc., against Spring Oak Estates, owner and contractor $1,971.30
SAME; Mineola Plumbing Supply Co., Inc., against Valley Stream Estates, Inc., owner and contractor $1,250.00
SAME; Banks Lumber Co. against Spring Oak Estates, owner and ontractor $753.61
SAME; Chambers Kelvinator Co. against Spring Oak Estates, owner and contractor $881.00
SAME; Union Sewage Disposal Co., Inc., against Spring Oak Estates $200.00
SAME; David J. Erickson against Spring Oaks Estates, owner and contractor $228.40

In Suffolk County.

PARCEL on the southerly side of Pulaski St, Riverhead; Abraham Golden against Rosie Newadovski $1,800.00

NEW INCORPORATIONS

NEW YORK CHARTERS.

Special to The New York Times.

ALBANY, N. Y., April 25.—Eighty new corporations, with an aggregate capitalization of $1,545,500, were chartered today. They include:

Manhattan.

Abelson & Freyman, women's apparel—J. Klein, 140 Broadway	$10,000
Louis Workman Co., women's apparel—Lind, Shlivek, Marks & Brin, 10 East 40th St.	$50,000 pf, 100 shs com
Fanform Corp. of America, stationery—E. C. O. Thomas, 122 East 42d St.	$200,000 pf, 10,000 shs com
Pearce Realty Co.—L. Weinstein, 17 John St.	10,000
Biltwell Waist Co., women's apparel—Baker & Obermaier, 37 Wall St.	$100,000 pf, 90 shs com
Bishop & Lerner, general contractors—Gold & Maran, 277 Broadway	4,500
Park Crescent News, toys, novelties—A. E. R. Friedman, 16 Court St., Brooklyn	10,000
Kes-Dent Co., furniture—P. Goldfarm, 302 Broadway	20,000
Intercity Equities, realty—Goodman & Mabel, 1,440 Broadway	100 shs com
Ay-Won Metal Products Corp.—R. J. Adams, 145 West 45th St.	100 shs com
Eckstein & Silver, furriers—B. Hellman, 67 West 44th St.	10,000
Motor Jack Corp., motor vehicles—Griffiths & Content, 120 Broadway	200 shs com
Walker Associates, advertising—Root, Clark, Buckner & Ballantine, 31 Nassau	400 shs com
K. B. Groceries—V. Yardum, 41 East 42d St.	20,000
Telephoto Corp., vacuum products—R. H. Herschman, 825 West End Av.	5,000
Heppe Paper Box Co.—W. G. Kronmeyer, 63 Wall St.	15,000
Medical Scientific Corp., medical supplies—C. A. Curtin, 256 Broadway	10,000
Schindler-Adler Corp., realty—A. I. Smolens, 1,440 Broadway	10 shs com
Goll-Rider Radio Institute—M. Krinsky, 152 West 42d St.	10,000
Freida Kigner Realty Corp.—J. H. Rosansky, 1,475 Broadway	5,000
Sophie Cherurg, hotel restaurant—W. W. Conrad, 150 Broadway	100 shs com
Scadron Bros., wearing apparel—L. Scadron, 1,776 Broadway	20,000
M. Strausberg, apparel, furs—H. Pollock, 19 West 44th St.	100 shs com
National Radio Artist, theatres, pictures—A. H. Goodman, 1,482 Broadway	1,000
La Mode Blouse Co., women's apparel—B. Budnick, 11 West 42d St.	2,000
Allee Printing Co.—H. E. Hoberman, 26 Court St., Brooklyn	100 shs com
Mirador Hat Co., millinery—M. & S. Meyers, Times Building	10,000
Stephen Henle & Harvey Berin, women's apparel—D. Berkowitz, 130 West 42d	20,000
Open Door Garage Corp.—B. Swartz, 225 Broadway	20,000
Advance Negligee Corp., women's apparel—G. A. Ferris, 10 East 40th St.	20,000
Travers Mercantile Co.—J. F. Finkelstein, 38 Park Row	$20,000 pf, 100 shs com
East Side Metal Spinning and Stamping Corp.—Meisein & Levy, 511 5th Av.	10,000 shs com
Shannon Construction Co.—H. Alpert, 44 Court St., Brooklyn	10,000
Ruth E. Simon, travel bureau—Lewison & Lewison, 18 East 41st St.	200 shs com
Everbest Foot Products—M. F. Hughes, 35 Wall St.	100 shs com
Melvak Associates, realty—W. P. Cavanaugh, 38 West 44th St.	200 shs com
Excavators Renting Service, shovels, cranes—D. Levine, 25 West 43d St.	10,000
Pyramid Produce Corp.—Carmody, Roth & Mayer, 42 Broadway	5,000
Safety Alarm Cap, burglar alarms—J. E. Ankus, 49 West 71st St.	2,800 shs com
A. C. S. Installations, construction—J. C. Wiman, 545 5th Av.	100 shs com
Perstell, realty—W. Abramson, 291 Broadway	100 shs com
Hegla Realty Corp.—Price Bros., 11 West 42d St.	200 shs com
Beacon Equities, realty—Goodman & Mabel, 1,440 Broadway	100 shs com
A. Solomon, meats—Kaminsky & Parnes, 1,457 Broadway	17,000
V. W. W. Corp., patents—A. P. Walker, 1 East 42d St.	800 shs com
Peinture, advertising—J. Ansbacher, 521 5th Av.	10,000
Wilbur Pure Food—J. Z. Wechsler, 261 Broadway	5,000
Highland Gas Service, garage—H. Korn, 225 Broadway	200 shs com
N. H. Garage Corp.—J. Greenhill, 160 Broadway	100 shs com

Bronx.

Dickens, Exclusive Millinery—A. A. Herbst, 50 East 42d St.	$10,000
Welte-Mignon Piano Corp.—W. H. Mende, 965 New York Av., Brooklyn	5,000
Foxcroft Realty Corp.—J. E. Leon, 38 Park Row	10,000
2,427 Barker Avenue, realty—W. J. Ryan, 373 East 149th St.	20,000

Brooklyn.

Vel-Ve-Tone Hygienic Co., chemicals—P. J. Daly, 189 Neptune Av.	$20,000
Felix Skinazy Silks, linens—Struckler & Levine, 55 West 42d St., Manhattan	5,000
Brooklyn Garage Owners Holding Corp.—S. Bradie, 47 West 34th St., Manhattan	20,000
Sherman's Consolidated Garage Chain—A. Sheefstin, 26 Court St.	10,000
Shore Road Hardware Store—D. Levine, 25 West 43d St., Manhattan	10,000
Chateau Homes, realty—A. H. Simon, 26 Court St.	200 shs com

Queens.

Walter C. Eediger, contracting—H. Koch, Long Island City	$20,000
Al's Open Kitchen, restaurant—B. Fliashnick, 141 Broadway, Manhattan	10,000
Hastings Service Station, garage—L. Gallucci, Corona	5,000
Goldvitt Realty Corp.—M. Lavitt, 51 Chambers St., Manhattan	20,000
Woodhaven Market, meats—M. Epstein, 305 Broadway, Manhattan	10,000

Richmond.

418 Jersey Street Realty Corp.—E. Bernstein, St. George	100 shs com

Other Localities.

Buffalo—White Electric Sign Service—Carnes & Hetzlet, Buffalo	$20,000
Buffalo—Niagara Arbitrage Corp., securities—Franchot, James & Warren, Buffalo	1,000,000
Rochester—Rochester Landscape Co., trees, plants—Mann, Strang, Bodine & Wright, Rochester	10,000
Rochester—Monroe Island Corp., realty—Webster, Straus & Lamb, Rochester	10,000
Rochester—Delmar Farms—Macomber & Skivington, Rochester	500 shs com
White Plains—Harry P. Miltner, carpentry—Sporborg & Connolly, Port Chester	200 shs com
Rockville Centre—Germaine Garage—Hooley & Wilson, Rockville Centre	10,000
Larchmont—Larchmont Super Service Station—F. B. Margolies, New Rochelle	10,000
Utica—Letts Lumber Co.—E. L. Smith, Utica	15,000
Middletown—Orange County Airways, airports—Curtis, Mallett-Prevost, Colt & Mosle, 63 Wall St., Manhattan	$50,000 pf, 700 shs com
Yonkers—M. E. S. Realty Corp.—M. Abrahams, Yonkers	10,000
New Rochelle—New Rochelle Concrete Block Co.—G. Dillon, New Rochelle	10,000
Syracuse—Mill-Van Corp., realty—A. J. Oot, Syracuse	200 shs com
Mineola—Calvar Corp., machinery—Guarino & Mulry, Mineola	500 shs com
Sodus—S. F. F. Lake Front Development Corp., realty—W. S. Garber, Rochester	$25,000 pf, 2,000 shs com

NEW JERSEY CHARTERS.

Special to The New York Times.

TRENTON, N. J., April 25.—These charters were filed today:

Cisko Bus Co., Newark, operate bus lines—George F. Seymour Jr., Newark	$100,000
Cogslee Corp., Newark, securities—Arthur T. Vanderbilt, Newark	125,000
A. H. Beatus, Inc., Jersey City, realty—Autenreith, Gannon & Wortendyke, Jersey City	1,000 shs com
Kaunas Bus Co., Newark, operate bus lines—G. F. Seymour Jr., Newark	100,000
The Treat Agency, Newark, insurance agents—Irving Greenfield, Newark	100,000
Automatic Firemen, Inc., Jersey City, furnaces—H. S. Budner, New York City	10,000
Salem Hotel Co., Ocean Grove—Joseph R. Megill, Asbury Park	125,000
The Saybrook Hillside Co., Inc., Hillside, realty—Louis B. Savin, Hillside	100,000
Hill's, Inc., Newark, deal in clothing—Ernest L. Antoine, Newark	125,000
Shepard Steel Buildings, Inc., Newark, steel building materials—Raymond L. Sloat, Newark	25,000
R. & P. Gallo, Inc., Elizabeth, produce—J. Elmer Hausmann, Newark	100,000
Imperial Aircraft Corp., Camden, manufacture aircraft—L. J. Heller, Clementon	125,000
Norlein Research Laboratories, Hackensack—Maley & Maley, Hackensack	50,000
Middlesex Outfitting Co., Inc., Perth Amboy, clothing—S. Cohen, Perth Amboy	100,000
F. S. Construction Co., Newark, contractors—Pilgrim & Ritger, Newark	1,000 shs com
Jenesco Corp., Camden, securities—Maurice L. Praissman, Camden	125,000
Zev Realty and Mortgage Co., Union City—Joseph Lieberman, Union City	2,500 shs com
Jack Lahiere Motors Sales, Inc., Princeton—Albert Wilmer, Princeton	200 shs com
Casino Luncheonette, Asbury Park—Anschelewitz, Frankel & Burr, Asbury Park	10,000

DELAWARE CHARTERS.

Special to The New York Times.

DOVER, Del., April 25.—These charters were filed today:

Northern Natural Gas Co., Wilmington, Del.—Corporation Trust Co.	200 shs com
Continental Construction Corp., Dover, Del., general construction—United States Corporation Co.	500,000 shs com
Southern Holding and Securities Corp., New York City, stocks, bonds—Corporation Trust Co.	300,000 shs com
Lubawee Corp., Yonkers, N. Y., stocks, bonds—United States Corp. Co.	150,000 shs com
Galena Mining Co., Wilmington, Del.—Corporation Service Co.	$3,000,000
Wheeler Management Corp., Chicago, Ill., securities—Corporation Trust Co.	40,000 shs com
The Alton Corp., Wilmington, Del., stocks, bonds—Corporation Trust Co.	25,000 shs com
The Hydro Carbon Co., Wilmington, Del., oil, petroleum—Colonial Charter Co.	500,000
The Almica Products Corp., Wilmington, Del., mines—Franklin L. Mettler, Wilmington, Del.	500,000
Ortho-Tone Corp. of America, Wilmington, Del., articles of trade or commerce—Corporation Trust Co.	300,000
Esperanza Mines, Inc., Wilmington, Del., minerals—Colonial Charter Co.	250,000
The Niessen Co., Dover, Del., flowers—Capital Trust Co. of Delaware	200,000
Fidelity Funding Service, Inc., New Rochelle, N. Y., stocks, bonds—Corporation Trust Co.	$100,000, 1,500 shs com
Nutrodent Gum Co., Chicago, Ill., chewing gum—Delaware Registration Trust Co.	125,000
The Roessler & Hasslacher Chemical Co., Wilmington, Del.—Charles Copeland, Wilmington, Del.	100,000
Odd Lot Marketing Co., Wilmington, Del., brokerage, commission—Corporation Trust Co.	$40,000, 1,700 shs com
Merchants Industries, Inc., Wilmington, Del., printing, publishing—Corporation Trust Co.	2,000 shs com
North West Securities Corp., Wilmington, Del., stocks, bonds—Corporation Service Co.	50,000
Minnesota Mortgage Loan Co., Minneapolis, Minn., brokerage—Corporation Trust Co.	1,000 shs com
Hotel Acceptance Corp., New York City, securities—Martin Hutchinson, Wilmington, Del.	1,000 shs com
H. K. Brown, Inc., Dover, Del, aluminum cooking utensils, jewelry, merchandise, household goods—Capital Trust Co. of Delaware	10,000
J. E. Murphy & Co., New York City, services by economic business engineers—Corporation Trust Co., Wilmington, Del.	100 shs com

CORPORATE CHANGES

New York.

Special to The New York Times.

ALBANY, April 25.—These notices of corporate changes were filed today:

CAPITAL INCREASES.

S. Karp, Manhattan, $20,000 to $50,000.
1 West 39th Street Corp., Manhattan, 100 to 21,875 shares no par.
Peerless Credit Corp., Manhattan, 200 to 2,500 shares $100 each.
E. H. Toomey, Manhattan, $5,000 to 850 shares of which 100 are preferred $50 each, 750 common no par.
Flora Elizabeth Realty Corp., Manhattan, $10,000 to $50,000.
A. Stanley Miller, Brooklyn, $1,000 to $50,000.
Brown Linseed Corp., Richmond, 12,000 to 23,000 shares of which 1,000 are preferred $100 each, 22,000 common no par.
Standard Endowment Corp., Brooklyn, 21,000 to 30,000 shares no par.

CAPITAL REDUCTIONS.

Guarantee Construction Co., Manhattan, $100,000 to $50,000.

NAME CHANGES.

Peerless Credit Corp., Manhattan, to Peerless Shares and Credit Corp.
American Novel Magazine Publishing Corp., Manhattan, to One-Time Publications.
Levinson's Fashion Shop, Manhattan, to Levinson & Schwartzman.
Paramount Famous Lasky Corp., Millbrook, to Paramount Publix Corp.
Burhoward, Bronxville, to Howe, Burrows & Co.

DESIGNATIONS.

Secretary of State is named representative in each instance:
Frank L. Adams Co., Pennsylvania, engineering, $10,100.
National Dixie Mills, Georgia, textiles, $100,000.
J. C. Reilly & Co., Delaware, realty, 100,000 shares common $1 each, 750 preferred no par.

DISSOLUTIONS.

Capitol Photoplays Corp., Manhattan.
Newry Rural Telephone Co.

Delaware.

Special to The New York Times.

DOVER, Del., April 25.—These notices of corporate changes were filed today:

CAPITAL INCREASES.

National Dairy Products Corp., New York, N. Y., 6,000,000 to 10,000,000 shares no par.
Southwestern Natural Gas Co., New York, N. Y., 100 to 40,000 shares no par.
Delaware Coca Cola Bottling Co., Wilmington, Del., $100,000 to $200,000.

NAME CHANGES.

First Finance System, Inc., to First Securities Corp., Wilmington, Del.
The Parish Co., to Farwill Corp., New York, N. Y.

LATEST DEALINGS IN REALTY

BRONX INVESTOR BUYS BEACH AV. TAXPAYER

A. Goldberg Acquires Two-Story Building—Other Sales in the Borough.

A. Goldberg bought for investment the two-story taxpayer on the west side of Beach Avenue, between Archer and Merrill Streets, from Leo Silver. The entire building has been leased to the Great Atlantic and Pacific Tea Company for offices and general market purposes. George I. Galitzka was the broker in the deal.

Max Donner, broker, sold for the Esra Park Realty Corporation the vacant lot 50 by 95 feet on the east side of Ely Avenue, 150 feet north of Burke Avenue, to a builder.

The same broker sold for Marie Vey the plot 50 by 100 feet on the west side of Baychester Avenue, 150 feet south of Bussing Avenue. This was the first sale of the site in twenty-three years. John D. Connaughton was co-broker in the sale of the site.

Mrs. Mary C. Cahill sold to G. Napolitano a lot 25 by 83 feet on the east side of Rosedale Avenue, 75 feet north of Gleason Avenue. H. Sloan was the broker.

FLUSHING LANDMARK TO GO.

Restaurant Chain Will Raze Ancient Village Blacksmith Shop.

A village blacksmith shop which has been at 109 Main Street, Flushing, for nearly a century is to be demolished and replaced with a store and business building, the site having been leased for forty-two years by Bickford's, Inc., Samuel L. Bickford, president, operating a restaurant chain.

John H. and Thomas Walsh and others are the owners of the property, which has been in the Walsh family since early in the nineteenth century. The plot is 25 by 121 feet.

The lease, which is for a continuous term, involves a total rental exceeding $750,000, it is stated by George A. Bowman, Inc., and David H. Woodruff, the brokers.

The ground floor in the proposed structure is to be occupied by the forty-eighth unit in the Bickford chain.

Discusses Electric Arc Welding.

Electric arc welding for building structures was discussed by Professor F. P. McKibben, consulting engineer for the General Electric Company, at a "coffee party" yesterday in the offices of Brown's Letters, Inc., at 100 East Forty-second Street. About seventy-five cities and towns in the United States have electric arc welding provisions in their building codes, he pointed out, in commenting upon proposals to include similar provisions in this city's code.

OHRBACH'S TO LOCATE A STORE IN NEWARK

New York Dress Specialty Shop Rents Old Bamberger Site on Market Street.

Ohrbach's New York dress specialty shop has leased for a long term of years from L. Bamberger & Co. the property at the corner of Market and Halsey Street, Newark. The property was formerly occupied by Bamberger's before the erection of their new building.

The lease involves over $1,000,000. The lower floors of 141, 143 and 145 Market Street are to be occupied by Ohrbach's. The property, which has about fifty-three feet frontage, will be entered through the entrance to the Market and Halsey Street corner property and will cost about $80,000. The corner property is to be used by Ohrbach's as a wing of their business. The other two plots are occupied by the stores of Lawrence & Co. and K. Burns & Son, jewelers.

Ohrbach's conducted a store at Fourteenth Street, New York. Nathan M. Ohrbach, president of the concern, announced that the policy in vogue in their New York store will be continued in Newark. Louis Kamm, Inc., brokers, represented L. Bamberger & Co. in the transaction.

REALTY FINANCING.

Loans secured by mortgages on the following properties were announced yesterday:

Manhattan.

Property at 23-25 Beaver Street, running through to 58-62 New Street, extension of the mortgage of $500,000 for five years ending April 30, 1935; arranged with the Seamen's Bank for Savings; Wm. A. White & Sons, brokers.

Five-story apartment house at 1,408 Madison Avenue, $33,000 for the owners; James Boyd, broker.

Two, six-story apartment houses at 522 and 526 West 161st Street, two mortgages of $48,000 each for Philip Lantaime; James Boyd, broker.

Six-story apartment at 331-337 West Twenty-fourth Street, $190,000 for the 342 West Twenty-first Street Corporation by Lawyers Mortgage Co.

Bronx.

Six-story apartment house at 652-658 Southern Boulevard, $109,000 first mortgage for the owners; James Boyd, broker.

Apartment house at Morris Avenue and Kingsbridge Road, $120,000 for the Morbridge Realty Corporation; advanced by the Lawyers Mortgage Company.

Six-story apartment house at 2,175 Washington Avenue, $114,600 for the Andred Holding Company; advanced by the Lawyers Mortgage Company.

MORTGAGES RECORDED.

The Benenson City Terminal Corporation, Grigori Benenson, president, has given a trust mortgage for $3,000,000 to the Manufacturers Trust Company, in trust, to secure that amount of 6½ per cent sinking fund gold notes, maturing April 1, 1933, Mr. Benenson personally guaranteeing unconditionally the payment of the notes with interest. This mortgage is a lien on the following properties: 165-71 Broadway and 99 Liberty Street, on which there are prior mortgages aggregating $13,226,000; 177-79 Broadway, 10-26 Cortlandt Street and 9-17 Dey Street, on which there are prior liens of $3,035,000; 55-61 Pearl Street, 93-95 Broad Street and 22-26 Stone Street, which are already mortgaged for $740,000. A sinking fund to provide for the retirement of these notes will be formed from the payment of sums varying from $41,000 to $50,000 monthly by the Benenson Corporation to the trustee.

Margaret G. Ryan gave a mortgage for $13,000 to the Bank for Savings. This is consolidated with other mortgages to make a single first lien of $90,000, due in five years, at 5½ per cent, on 689 Eighth Avenue.

A mortgage for $200,000 held by the Citizens' Savings Bank from the Eleb Realty Company, Inc., on 587 Riverside Drive, has been extended to May 15, 1935, at 6 per cent.

The Variety Realty Company, Inc., gave a mortgage for $10,000 to the executor of Ellen Robinson Morgan on 549 Ninth Avenue. This is combined with two other mortgages to make one lien of $30,000, due in five years, at 6 per cent.

The Franklin Savings Bank has agreed with Frank C. Scott that a mortgage for $45,000 held by the bank on 243-45 West Sixtieth Street be extended to April 14, 1935, at 6 per cent.

The Union Dime Savings has extended its mortgage for $40,000 on 18 West Sixty-ninth Street, owned by Harry Helfgott, to May 1, 1935, at 5½ per cent.

On the northwest corner of Avenue A and Second Street, 26½ by 100 feet, Max Bierman gave a mortgage for $12,000, due in five years, a 6 per cent, to Lucy Robins Lang. There is a first mortgage for $54,000 on this property.

A mortgage for $40,000 given by Mary B. Averill of Lake Mahopac, N. Y., to the City Bank Farmers Trust Company has been consolidated with another mortgage on 1,367-69 Broadway, to make one first lien for $290,000, due May 8, 1932, at 5½ per cent.

The 2 Realty Corporation, Irving I. Rosenbaum, vice president, which has just purchased from the estate of Mary Ann Fitzgerald the northwest corner of Broadway and Thirty-seventh Street, half the block on Broadway by 195 feet 10⅛ inches on the street, has given a mortgage on this property to the City Bank Farmers Trust Company for $1,700,000, due April 23, 1935, at 5½ per cent. This mortgage is subject to a lease expiring April 30, 1948, made by Mrs. Fitzgerald to the 1,375-83 Broadway Corporation.

A mortgage for $27,500 given by the Avignon Realty Company, Inc., Henry Wallerstein, president, to the Union Guarantee and Mortgage Company on 410-12 East Seventy-first Street has been consolidated with another mortgage held by the mortgage company to make a single lien of $65,000, due in three years, at 6 per cent.

Five mortgages held by the Home for Old Men and Aged Couples from Mary B. Slevin on the southeast corner of Fifth Avenue and 110th Street, 25 feet by 100 feet 11 inches, have been consolidated to make one lien of $50,000, due three years hence, at 6 per cent.

The Lawyers Title and Guaranty Company has extended to May 1, 1935, at 6 per cent, its $100,000 mortgage held from the Dodner Realty Company, Inc., on 555 West 170th Street.

A mortgage for $155,800 held by the Title Guarantee and Trust Company on the northwest corner of Audubon Avenue and 189th Street, 100 by 125 feet, owned by the D. J. & B. Realty Corporation, has been extended to April 1, 1935, at 6 per cent.

Ninth Street, 336 East; half interest, Frank Alfano to Gioacchino Salvato, 314 East Ninth Street; mortgage $10,000.

Seventh Avenue, southeast corner Thirty-seventh Street, 40 by 75 by 38 feet; executors of George W. Ellis to 497-499 Seventh Avenue Realty Co., Inc., 151 West 40th Street; consideration $676,500.

138th Street, 620 West; Harry H. Bolles to Leon C. Ball, 379 Stegman Parkway, Jersey City; mortgages $15,000.

Ferry Street, 50; Andrew Levy to Samuel Brody, 1,070 East Twenty-fourth Street, Brooklyn; mortgage $10,000.

Cherry Street, 370 and 372; Phyllis Lambie to city of New York; consideration $21,000.

Ninety-second Street, 333 East; Rudolph Krisch to Samuel Reich, 438 East Eighty-sixth Street; mortgages $18,850.

York Avenue, southwest corner Eighty-seventh Street, 25 by 75 feet; Rose Miller to Alvie Realty Co., Inc., 29 East 104th Street; mortgages $72,500.

Eighty-fifth Street, 518 East; Frances Paccione to York Eighty-fourth Corp., 285 Madison Avenue; mortgages $28,100.

Park Avenue, northwest corner 101st Street, 75 by 25 feet; Greana Wolf to Esther Landa, 281 East Broadway; mortgages $28,100.

125th Street, 319 East; 325-331 East Seventieth Street Realty Corp. to city of New York.

131st Street, 218 West; Deronda Holding Co., Inc., to Jestina Stenbar, 110 Edgecombe Avenue; mortgages $15,500.

118th Street, 309 West; George F. Doepfer to East Eighteenth Street Realty Corp., 25 Delancey Street; mortgage $16,750.

Mott Street, 161; Joseph L. B. Mayer to Clara Rosenzweig, 795 East 151st Street.

100th Street, 111-113 East; same to same.

King Street, 46-50; John B. Corsiglia to Corino Realty Corp., 8 West Fortieth Street; mortgages $67,000.

Mount Morris Park West, 75 feet north of 121st Street, 25 by 100 feet; Solomon Reiner to 199 East Seventh Street Realty Corp., 14 Nathan Davis Place; mortgage $18,500.

132d Street, north side, 175 feet west of Park Avenue, 20 by 99 feet; Northeastern Surety Co. to Lloyds Casualty Co., 75 Maiden Lane; mortgage $8,250.

134th Street, 192 West; Rebecca Angrist to Anna Eig, 329 East Ninety-fourth Street; mortgages $18,300.

121st Street, 232-234 West; Thomas H. Poole to Wilton Holding Corp., 135 Broadway; consideration $20,000.

122d Street, 225 West; Carl J. Weisenberger et al. to Glyn E. Paque, 221 West 122d Street; mortgages $14,140.

Convent Avenue, 428; Elise N. Dexter et al. to Joseph A. De Silva, 407 West 148th Street.

Charlton Street, 39; Anthony Garbarino to Corino Realty Corp., 8 West Fortieth Street; mortgage $15,800.

ARRIVAL OF BUYERS

Arriving buyers may register in this column by telephoning LACkawanna 1000.

BUFFALO—Hens & Kelly Co.; W. H. Reinhart, boy's, men's furnishings, women's knit underwear, hosiery, gloves; 27 W. 33d. (Fellows Buying Corp.).

CHICAGO—Mandel Bros.; Mrs. White, blouses, knit goods; 108 W. 39th.

KANSAS CITY—Lyon-Dawson Garment Co.; W. F. Dawson, coats, dresses, suits; McAlpin.

OKLAHOMA CITY—Kerr D. G. Co.; Miss R. Elliott, ready to wear; J. C. Woodmancy, ready to wear, basement; 333 7th Av. (J. M. Biggins).

PETERSBURG, Va.—The Globe Dept. Store; Miss R. Rosenberg, women's coats, suits, dresses; L. Levitt, men's clothing, furnishings, ladies suits; Pennsylvania.

PORTLAND, Ore.—Meier & Frank Co.; D. J. Strickfaden, men's clothing, furnishings, junior wear basement; 212 5th Av.

SEATTLE—Bon Marche; Miss S. Brandenburg, millinery; 1440 Bway (Hahn Dept. Stores).

WATERBURY—Lorraine Shop; M. Birnbaum, coats; 128 W. 31st (S. Hoffman).

Buyers' Wants.

Rate: 90 cents an agate line.

Fur Trimmings.

FURS of all Descriptions for Fall Wanted. Harry Zimet, 247 West 38th.

Rayons.

RAYON, Polka Dots, Pastel Colors Wanted. 254 West 35th, first floor.

Silks.

BENGALINES Wanted—Fancy, quantity, spot cash. Julius Nelson, 247 West 38th.

FAILLES Wanted—Large quantity of black silk and wool, at a price. George A. Cohen, 265 West 37th.

PRINTED Crepes Wanted—Open for quantity close outs at a price. Sturman Dress Co., 134 West 37th.

PRINTED Crepes, Polka Dots and Flat Crepes Wanted; large quantities at a price. A. & T. Dress Co., 135 West 36th.

Velvets and Velveteens.

VELVETEENS Wanted—Large quantity of twill backed; $1 and below. George A. Cohen, 265 West 37th.

Woolens.

BROADCLOTHS Wanted—Middy and green, at price. Ohringer Co., 1,385 Broadway.

COVERTS Wanted—Lawrence, St. George, 115 color, 1 or 10. Wisconsin 6330.

GARFIELDS, Santon Wanted—Black and blue for cash. Casey Coat, 48 East Broadway, Orchard 5573.

GARFIELDS, Santon Wanted—Black. Orchard 7275.

Offerings to Buyers.

Rate: 90 cents an agate line.

Woolens.

BASKETWEAVES, cream coatings, flannels, coverts, twill cords, crepes; immediate delivery. Olian & Cantor, 251 West 39th. Longacre 3845, 2858.

TRICOS; immediate delivery; black, middy and green. Solomon & Sherman, Medallion 2177.

LEGAL ADVERTISEMENTS.

Petition for Registration of an Hotel Name Pursuant to Provisions of Section 209-a of the General Business Law, as Added by Chapter 419 of the Laws of 1923.

The Petition of HOTEL WALDORF-ASTORIA CORPORATION for registration of an hotel name pursuant to Section 209-a of the General Business Law shows as follows:

1. The name of the Hotel to be registered is "The Waldorf-Astoria".
2. A specific description of the location of the Hotel is as follows: The Hotel, which is in the process of construction, occupies the whole block bounded by 49th and 50th Streets and Park and Lexington Avenues, in the Borough of Manhattan, City of New York.
3. The said Hotel will be owned and operated by the Petitioner, Hotel Waldorf-Astoria Corporation, a corporation organized and existing under the laws of the State of New York, with a present principal office and place of business at 230 Park Avenue, in the Borough of Manhattan, City of New York.
4. Construction of the said Hotel was commenced on or about September 1, 1929.
5. The Petitioner, by assignment from Waldorf-Astoria, Inc., a corporation organized and existing under the laws of the State of New York, having an office and principal place of business at 35 West 33rd Street, in the Borough of Manhattan, City of New York, dated July 18, 1929, did acquire, and is the owner of, all the right, title and interest of the said Waldorf-Astoria, Inc. in and to the name "The Waldorf-Astoria" as and for the name and designation of an hotel in the State of New York, and all the right, title and interest of the said Waldorf-Astoria, Inc., in, to and under a certain certificate issued by the Secretary of State of New York, dated the 9th day of July, 1923, of the registration of the said name "The Waldorf-Astoria" as and for the name and designation of an hotel under and pursuant to the provisions of the General Business Law of the State of New York. A notice of said assignment, dated September 11, 1929, was duly filed in the office of the Secretary of State on September 13, 1929, and in the office of the County Clerk of New York County on September 17, 1929.

Dated, New York, April 21, 1930.

HOTEL WALDORF-ASTORIA CORPORATION.
By LUCIUS BOOMER, President.

Attest:
AUGUSTUS NULLE, Secretary.
(C. S.)

STATE OF NEW YORK, COUNTY OF NEW YORK, } ss.:

LUCIUS BOOMER, being duly sworn, deposes and says that he is the President of HOTEL WALDORF-ASTORIA CORPORATION, the Petitioner named in the foregoing application. That he knows the contents thereof and that the statements contained therein are true; that the applicant named in the foregoing application has the right to use the name therein described, and that no other person or corporation has the right to use the same either in the identical form or in such near resemblance thereto as might be calculated to deceive, and that the facsimile filed herewith is true and correct.

LUCIUS BOOMER.

Subscribed and sworn to before me this 21st day of April, 1930. J. T. ASHLEY.
J. T. Ashley, Notary Public, N. Y. Co., No. 191. Reg. No. 1-A-225. Commission (N.S.) expires March 30, 1931.

BANKRUPTCY SALES.

U. S. DISTRICT COURT, SO. DIS. N. Y.
Underwriters' Salvage Co. of N. Y.,
U. S. Auctioneer, sells, May 5, 1930,
10:30 A. M., 629 Broadway, Manhattan,
assets of SAM LUBERSKY, T/a
DIAMOND MFG. CO., 48741
Large Stock Army & Navy Goods,
Sporting Equip., Fixtures.
IRVING TRUST COMPANY, Receiver.
Inspection dates: May 2 & 3.

LATEST DEALINGS IN REAL ESTATE

SETTLEMENT SELLS HOUSE IN YORKVILLE

But Will Continue to Occupy Property in 76th St. Near the East River.

STRATON HOME IS LEASED

Physician Takes Residence Occupied by the Late Pastor of Calvary Baptist Church.

The property of the East Side House Settlement in the Carl Schurz Park section of Yorkville has been sold, but the settlement will continue to occupy the property for the next two years, it was learned yesterday. The property is known as 538-540 East Seventy-sixth Street and is on the south corner, overlooking the East River.

With a river frontage of 102 feet and extending along Seventy-sixth Street for a distance of 137 feet, the property consists of a main building of three stories, with a one-story extension. There is a three-story library building on the street side of the plot.

The settlement has owned and occupied the property since 1892 and is said to have received about $500,000 for the holding. New quarters will be sought during the next two years. Jonathan Bulkley is president of the East Side House Settlement, Carl J. Schmidlapp is treasurer and Russell A. Cowles is secretary. The Hendrick Suydam Company, as broker, arranged the sale.

The house at 338 West Seventy-first Street, which was the home of the late Rev. John Roach Straton, for many years pastor of Calvary Baptist Church, has been leased by a physician for occupancy. The lease was arranged by L. J. Phillips & Co., brokers, and carries with it the option to purchase the property.

The Duross Company leased for John Reis to Martin Vermaat the dwelling at 335 West Twenty-eighth Street.

Several leasehold deals were recorded in the Register's Office yesterday.

The apartment buildings at 63 and 65 West 143d Street and 64 West 144th Street have been leased by the Joseph Rosenthal Realty Company to the Arjo Holding Corporation, Sidney D. Sugar, president, for five years from May 1, 1930, at the yearly rental of $22,000.

The 175 Macdougal Street, Inc., leased to Virginia Needham, Inc., the four-story brick dwelling at 175 Macdougal Street for five years from Feb. 1 of this year, the rent to be $5,000 a year in addition to taxes, &c.

By a lease recorded yesterday but dated Aug. 26, 1916, Augustus Van Horne Stuyvesant leased to Peter Menedis the lot at 90 Third Avenue, 26 by 60 feet, just north of Twelfth Street, for thirteen and a half years beginning Nov. 1, 1916, the rent being $1,000 annually in addition to taxes, assessments, &c.

The twenty-one year lease of 1,821 and 1,823 Amsterdam Avenue held by Morris Luskin from George Ehret, expiring May 1, 1947, at a net yearly rental ranging from $4,400 for the first two years to $6,000 for the last seven years, has been sold by Mr. Luskin to Abe Braun of Newark, N. J., with the consent of the landlord.

The premises at 1,384 Sixth Avenue have been leased by the Kayson Realty Company, Inc., Morris Kosofsky, president, to Sol Kahn and Morris Cohen for use as a salesroom for jewelry for the term from May 15, 1930, to Sept. 30, 1935, the yearly rent to be $3,900 for the first year and a half and $5,378 thereafter.

The trustees of the will of Egerton L. Winthrop and nine other members of that family have leased to David Saltzman of 1,384 East Tenth Street, Brooklyn, the three five-story tenements at 147 Essex Street, 25 feet front, and 148 and 150 Ludlow Street, 50 feet front, between Stanton and Rivington Streets, for twenty-one years from Nov. 1, 1929, the annual rental, in addition to taxes, assessments, &c., to be $4,500 for the first five years, $6,000 for the next eight years, and $7,000 for the final eight years. The tenant agrees to improve the premises at a cost of not less than $40,000. The tenant may renew this lease for twenty-one years additional at a net rental of 6 per cent of the value of the land plus $40,000, which is given as the value of the buildings. On April 21, 1930, Mr. Saltzman assigned this lease to the Lodex Realty Co., Inc.

APARTMENT LEASES.

William Gintell, chairman of the board of the American Union Bank, in 444 Central Park West; Samuel Jacobs, Foster Buchsbaum and Ernest Biehl, in the same building; Slawson & Hobbs, brokers.

Ettie and Nettie Simonson, in the Beekman, at 575 Park Avenue; Howard Ranch Hollen, in 424 East Fifty-second Street; Douglas L. Elliman & Co., brokers.

Arthur Gaines, in 1,095 Park Avenue from the Tishman Realty & Construction Company.

Robert R. Guthrie, in the Buchanan, at 155 East Forty-seventh Street; Brown, Wheelock; Harris, Vought & Co., brokers.

Mrs. Mary Eslie Gardiner, in 156 East Seventy-ninth Street from Clifford C. Roberts, owner.

Dr. E. Ahlswede, in 321 East Fifty-fourth Street; Pease & Elliman, brokers.

Mrs. John J. Amory, in 1,225 Park Avenue (Douglas L. Elliman & Co., agents) Pease & Elliman, brokers.

BRONX AUCTION RESULTS.

By JAMES R. MURPHY.

Decatur Avenue, 3,135; 50x100; five-story tenement; due, $19,575; taxes, &c., $2,496; mortgages, $65,000; to Charles Kroetz, plaintiff, for $75,000.

By A. JOSEPH & CO.

Charlotte Street, 1,540; southeast corner of Boston Road, 115.3x100; six-story tenement and stores; due, $27,333; to National Board of the Young Associations, plaintiff, for $205,000.

50-Story Skyscraper to Cost $12,000,000 Planned in New Park Avenue Retail Zone

The first skyscraper to be projected on Park Avenue since the Board of Estimate rezoned the thoroughfare from Fiftieth to Fifty-seventh Street for business last November was announced yesterday by builders, who are planning a fifty-story office and retail store building at the northeast corner of Fifty-third Street. The structure will represent an investment of about $12,000,000, including the cost of the land and building.

The plans were announced by Simon & Hartstein, real estate operators and builders, who assembled the property about three years ago from various owners. Erection of the proposed skyscraper will be an important step in the transformation of this part of Park Avenue from a high-class residential area to an exclusive retail shopping district, as the plans call for the razing of three large apartment houses.

Negotiations are pending for the leasing of the ground floor and fourteen upper floors in the new building to a leading department store.

The site has a frontage of 100 feet on Park Avenue and 180 feet on East Fifty-third Street. To carry out their plans the builders will demolish a fifteen-story, a thirteen-story and an eight-story apartment house. These structures were acquired by Simon & Hartstein a few years ago from the Peene estate, Sumner Gerard and the Saythil Realty Corporation.

Schwartz & Gross, architects, will prepare the plans and construction work will be started next Fall or early in the Spring, the project to be completed in the Spring of 1932.

The Montana Apartments, occupying the entire blockfront to the south on the east side of Park Avenue, from Fifty-second to Fifty-third Street, is controlled by the 373 Park Avenue Corporation, which on Thursday added to its holding at 102 East Fifty-second Street by purchasing from Frances Gulliver the house at 104 East Fifty-second Street, adjoining the southeast corner of Park Avenue.

WESTCHESTER ITEMS.

J. J. Shubert Buys Waterfront Estate in Mamaroneck.

J. J. Shubert, the theatrical producer, has bought from Anatol Josepho the latter's waterfront estate in Shore Acres, Mamaroneck, through Thomas B. Sutton, Inc.

The White Plains Construction Company has sold to the Hillside Corporation of New York City a plot on Main Street, Tuckahoe, adjoining the New York Telephone Company's building. Plans have been prepared for a store structure to be erected on the site in the immediate future. Prince & Ripley, Inc., were the brokers.

SCHOOL ACQUIRES NEW SITE

Salesians Plan Move to Wilmot Road Acreage in New Rochelle.

A private school, conducted by the Missionary Society of the Salesian Congregation on the Boston Post Road in New Rochelle, is to be moved at an undetermined date to a fifteen-acre tract on Wilmot Road, New Rochelle, just purchased from Mrs. Katherine Ward Carr, according to Fallon-New Rochelle, broker in the deal.

The Salesians bought their present site, including the former LeFevre mansion, about fifteen years ago. A business and industrial centre has since developed in the vicinity and is said to have increased the value of the school parcel.

The school authorities intend to erect a new building on the Wilmot Road site, which has a frontage of 700 feet. The seller is a member of the family operating the Ward Baking Company.

Westchester Projects Increase.

Thirty-nine projects, to cost $1,301,000, are involved in permits issued or plans filed in Westchester during the third week of this month, the cost being the largest weekly total in more than a year, the Saxon Woods Corporation of White Plains reports. Thirty-three of the projects are of the one-family dwelling type. A public school in Mount Vernon and an addition to the White Plains hospital are also included. Two apartment house permits were issued, one in White Plains for a fifty-six-family structure and the other in Tuckahoe for a nineteen-family building with stores.

Staten Island Plots Sold.

The Harmon National Real Estate Corporation has sold business and residential plots in its Southgate development near Huguenot, S. I., to Margaret F. Houston, Ella M. Reiss, Theodore F. Snider, Ernest M. Krug, Henry F. Jarvis, Harry B. Arnold, Charles J. Buckley, Thomas B. Meehan, William E. Brewster, Florence B. Brewer, Harriet F. Harrison, Mary F. Morrison, Helen B. Jennings, William B. Woods and Arthur F. Elton.

Acquires Long Beach Cottage.

Thomas Jefferson Ryan, a former Representative, has bought from the Louisiana Development Corporation a new Spanish-type cottage in the Lido colony at Long Beach, L. I. Edward J. Farrell, the broker, also leased for George Cullmer a cottage at 460 East Walnut Street, Long Beach, to Commissioner of Accounts James A. Higgins for Summer occupancy.

LEASES RECORDED.

The sixth floor and roof garden or theatre in the building at the southwest corner of Houston and Chrystie Streets have been leased by the Frepal Theatre Corporation, Michael Saks, president, to the Abilher Theatres Corporation, Herbert K. Munsky, president, from May 1, 1930, to April 1, 1949, the annual rental increasing from $22,500 for the first six years to $27,500 for the last seven years.

The Kaypem Realty Corporation, Charles Mock, president, leased to Walton Chen the corner loft in 2,744 Broadway for five years from April 1, 1930, the annual rent being $2,100.

Wan Big leased from the 19-21 Mott Street Corporation the basement of 21 Mott Street, for use as a restaurant, for ten years from May 1 next, at a yearly rent of $900 for the first five years and $1,020 for the last five.

The corner store and basement at the northeast corner of Broadway and 107th Street were leased by the Kehaya Realty Corporation to the Cramer Chemist Company, Inc., as a drug store, for fifteen years from April 1, 1930, the yearly rent being graduated from $9,000 for the first two years to $12,000 for the last seven years.

A store in the building at the northeast corner of Amsterdam Avenue and 162d Street was leased by Joseph Ronai to Abraham Horowitz from May 15, 1930, to Dec. 31, 1934, at $1,800 to $2,100 a year rent.

The southerly half of the store in 124 Nassau Street was subleased by the Shoe Rebuilders for America, Inc., to the 124 Nassau Realty Corporation for five years, from May 1 of this year, the rent being $10,000 a year.

QUEENS REALTY DEALS.

Garage in Edgemere Is Resold—Sale at Jackson Heights.

The South Shore Thrift Corporation has resold the Edgemere Crest Garage, a one-story brick structure on Far Rockaway Boulevard, adjoining the Edgemere station. The boulevard frontage is 200 feet. The buyer, a Mr. Myers, intends to operate the garage and a gas station. The parcel was held at $65,000, according to the Lewis H. May Company, the broker.

H. C. Hopkins of Manhattan bought for occupancy a one-family brick house in Eighty-sixth Street, Jackson Heights, through the Queens County Realty Company.

BUILDING AWARDS GAIN.

$30,000,000 Fred F. French Project Increases National Total.

The awarding of contracts for an eighty-three-story office building to be erected by the Fred F. French Companies on the site of the Hippodrome in Sixth Avenue at a cost of $30,000,000 brought last week's total of heavy construction and engineering awards for the country as a whole to $111,874,000, the second largest weekly total in the current year, according to The Engineering News-Record. This compares with $61,685,000 in the preceding week and $78,324,000 in the corresponding week last year.

Commercial and other building contracts in last week's aggregate were valued at $70,368,000, or 63 per cent of the total for all classes. Street and road lettings, with $18,528,000, showed a fair percentage of gain over the preceding week and last year. Industrial building awards totaled $4,783,000, an increase over the previous week; other engineering construction, $18,195,000.

Close to $4,000,000 is involved in a contract awarded for subway construction work in Philadelphia. A $3,500,000 award has been made for an office building in Milwaukee. Contracts let for a sixteen-story apartment in this city amount to $3,000,000.

Heavy construction and engineering awards announced throughout the country since Jan. 1 aggregate $1,160,688,000, which compares with $1,438,115,000 in the corresponding period last year.

Jackson Heights Mortgage Loans.

The Lawyers Mortgage Company and the Title Guarantee and Trust Company advanced the $2,250,000 for construction work at Jackson Heights, L. I., reported yesterday.

REAL ESTATE NOTES.

Mrs. C. Rockwell has bought an apartment of six rooms and three baths in 14 East Ninetieth Street, a cooperative erected last Fall by Dwight P. Robinson & Co. from plans by J. E. R. Carpenter. John H. Carpenter Jr., Inc., arranged the sale.

An apartment house just completed in Wilmington, Del., has a radio system distributing radio programs and phonograph music from a central receiving station in the basement to each of the thirty-two suites. With this arrangement and other equipment the house is the most completely radio equipped building of its kind in the country, it is stated by the RCA Victor Company.

Cadman H. Frederick, Long Island land developer, will run a special train from the Pennsylvania Station next Sunday at 11:20 A. M. to the Parkway-Brentwood-Islip region, where a one-acre farm for chicken raising and fruit growing is to be shown.

The Queens Realty Company arranged a recent lease of the Roth Building in Flushing to the King's Furniture Stores of Trenton, N. J.

BUILDERS BUY SITE FOR WEST SIDE FLAT

Simon & Hartstein Plan a 19-Story House at 82d St. and West End Av.

EAST 47TH ST. FLAT SOLD

Investor Acquires an Apartment Adjoining the Hotel Winthrop—West 27th St. Deal.

An apartment house operation representing an investment of $2,000,000, including the cost of land and building, was announced yesterday by Simon & Hartstein, operators and builders, who have just purchased the southeast corner of West End Avenue and West Eighty-second Street for the purpose. Erection of the proposed structure will follow demolition of a six-story apartment house now on the site.

The property has a frontage of 100 feet on West Eighty-second Street and 102 feet on West End Avenue. It was bought by Simon & Hartstein yesterday from the Schulte Real Estate Company, which took the site in part payment for the three-story business building at the southeast corner of Lexington Avenue and Fifty-ninth Street, which the Schulte interests sold on Wednesday to John J. Dillon, publisher of The Rural New Yorker.

The proposed apartment house will be one of two important construction projects announced yesterday by Simon & Hartstein for their 1930-1931 building program, the builders having also announced yesterday that they would begin work this Fall on a fifty-story office skyscraper at the northeast corner of Park Avenue and Fifty-third Street.

The West End Avenue improvement will be a nineteen-story and penthouse apartment. The purchase of the site was negotiated by Byrne & Bowman, brokers, who also closed the deal between the Schulte Company and Mr. Dillon. Simon & Hartstein are planning a nineteen-story nurses' home for their site in East 106th Street, 100 feet east of Fifth Avenue and adjoining the property of the Italian Hospital.

Mrs. Irene B. Pond of Biarritz, France, has sold the property at 123 East Forty-seventh Street, adjoining the Hotel Winthrop at the northeast corner of Lexington Avenue. The property consists of a four-story apartment house on a lot 17 by 80 feet. It was bought by an investor, who was represented in the transaction by William A. Pond Phipps. Brett & Wyckoff, Inc., brokers, negotiated the deal.

A five-story tenement house on a lot 26 by 100 feet at 231 East Forty-sixth Street was sold by J. Slater McHugh. The property is 204 feet west of Second Avenue and will be remodeled by the new owner, who plans to use the lower floors for his business. The upper three floors are to be rented for residential purposes. Maurice Wertheim acted as broker in the sale of the house.

Sol Freidus, operator, purchased the five three-story dwellings on a plot 106 by 98 feet at 349, 351, 353, 355 and 357 West Twenty-seventh Street from a client of Katz & Levy. In part payment Mr. Freidus gave 181 East Broadway, a five-story tenement house on a lot 26 by 100 feet. J. D. Halperin, broker, arranged the deal.

King's Register Reports.

Register James A. McQuade announced yesterday 3,058 deeds and 5,121 mortgages had been recorded in the Kings County Register's office for the month commencing March 17 and ending April 15, 1930. The mortgages upon which State tax was levied aggregated $15,419,490 for the month ending April 15, 1930, and the mortgages satisfied amounted to 2,068. During the month five large mortgages were recorded.

Other real estate news will be found on page 34.

EAST SIDE APARTMENTS. EAST SIDE APARTMENTS. EAST SIDE APARTMENTS.

QUIET STREETS *are* TYPICAL *of* JACKSON HEIGHTS

The roar of traffic is unknown at JACKSON HEIGHTS...A restful quiet prevails. Fresh air and sunshine are abundant. Jackson Heights has every advantage, including golf, tennis, shops, theatres and public, private and parochial schools.

3 rooms 1 bath *from* $75 *to* 7 rooms 3 baths *from* $210

Visit Jackson Heights today

INQUIRE

The QUEENSBORO CORPORATION

New York Office: 12 East 41st Street Lexington 2530

Jackson Heights Office: 82nd St. & Polk Ave. Newtown 6000

Take Fifth Ave. Bus No. 15 or take Queensboro Subway from Grand Central

WESTCHESTER APARTMENTS. WESTCHESTER APARTMENTS. WESTCHESTER APARTMENTS.

WHERE Can You Live Like This?

WONDERFUL VALUE FOR SELECTED TENANTS

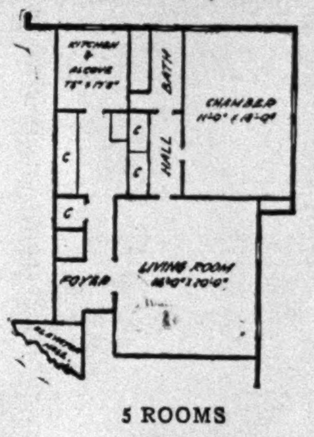

The Heart of Picturesque Westchester. Surrounded by Clubs, Parks and Beaches.

2 ROOMS KITCHEN	3 ROOMS	4 ROOMS	5 ROOMS
$70	$85	$120	$145

Special 6 Fine Large Outside Rooms, 2 Baths $155 INCLUDING ELECTRIC REFRIGERATION

BEAUTIFUL SIX ELEVATOR BUILDING

The Supreme Achievement in Apartmentry

IN A 3½ ACRE GARDEN SETTING

THE CEDARCREST

472 GRAMATAN AVE. AT CEDAR AVE.

FLEETWOOD

MT. VERNON

4 MIN. R. R. STATION — CENTRE OF ALL CONVENIENCES

27 MIN. GRAND CENTRAL STATION. 111 TRAINS DAILY

FEATURING

Lodge Entrance. All Night Service. Watchman Patrol. Private Tennis Court. Handball Court. Playgrounds. Kindergarten. Recreation Hall. Golf Practice Net.

An Ideal Place to Live

INSPECT TO-DAY

OWNER MANAGEMENT. OFFICE AT BUILDING. TEL. 1767 HILLCREST

FOR PICTURE PLAN BOCKLET

N. Y. OFFICE. OWNER, CEGRAM REALTY CORP., 110 EAST 42 ST. TEL. 5695 CALEDONIA.

A STORE FOR RENT

1 East 43d St. JUST OFF 5th Ave.

SIZE 20 x 40—IN THE 40 STORY LEFCOURT-NATIONAL BUILDING

60 feet of window display space in the lobby—20 feet on 43rd street with entrances from BOTH street and lobby.

In the highest class office building in the Grand Central Zone . . . More than 95% Rented . . . .

Inquire Leasing Dept.

A. E. LEFCOURT REALTY HOLDINGS 1359 BROADWAY, N. Y.

MANHATTAN.

23-25 E. 26th St.

(Running through to 18-20 E. 27th St.)

cor. MADISON AVE.

Store and Basement

About 22,700 sq. ft. with show windows facing 3 streets. High basement and store ceilings. May divide.

Entire Floor

About 14,633 sq. ft. Excellent light. Flexible to any arrangement.

Pent House

About 5,460 sq. ft. Fine aerial view. Unusually attractive space.

IMMEDIATE OCCUPANCY

Attractive Rentals

63 Wall St. BROWN, WHEELOCK, HARRIS, VOUGHT & CO., INC. Rector 9040

OFFICES

103 Park Ave.

S. E. Corner 41st St.

200 to 1000 Sq. Ft.

Attractive Rentals

N. A. BERWIN & CO., INC.

103 Park Ave. Ashland 3100

MANHATTAN.

GRAND CENTRAL DISTRICT

3 East 43rd St.—10 East 44th St.

ENTIRE SECOND FLOORS

4550 Sq. Ft. and 2300 Sq. Ft.

Suitable for De Luxe Display Room or Offices

Also Part 3rd Floor, 3 E. 43rd Street

850 Sq. Ft. Partitions, Linoleum Floor

C. SCHIRMER (INC.) 3 East 43rd St.

Call Mr. Strohm Murray Hill 8100

WESTCHESTER.

For Sale or Exchange

for acreage in Westchester

BEAUTIFUL RESIDENTIAL HOME in TUCKAHOE, 14 rooms, three baths, garage and all modern conveniences.

Plot 135 by 145.

J. E. Walsh

10 West 33rd St.

Phone Longacre 2285

INTERESTED IN A HOME ON LONG ISLAND?

If so, The New York Times Real Estate Section next Sunday will be of special value.

It will be devoted to Long Island and give information to guide the prospective buyer or builder of home or business property.

Order

The New York Times

Tomorrow, Sunday

at your news stand.

WESTCHESTER.

WHITE PLAINS, N. Y.

Stores Between Woolworth & F. & W. Grand

12½ ft. x 65 ft.

8 ft. x 75 ft.

ALSO, 49 MAIN ST.

11½ ft. x 65 ft.

23 ft. x 65 ft.

ELLIS & ELLIS, Inc.

201 Main St.

Tel. White Plains 848.

CONNECTICUT.

GREENWICH, Conn.

Attractive Furnished Houses For Rent for Season

on the shore or back in the hills. Our offices open every day.

Country Estates—Inland Acreage Farms and Building Sites

THOMAS N. COOKE, Inc.

Realtors

Post Road, Greenwich, Conn. Tel. 263

EAST SIDE APARTMENTS.

277 PARK AVE.

(47th to 48th Streets)

"Around an Acre of Garden"

OFFERING more at moderate rentals than any other building on Park Avenue.

7 rooms *from* $4,500

6 rooms *from* $3,700

Also 5 and 2 Room Apartments

Inspect them. Not many available. Leases for October 1st occupancy should be arranged at this time.

OFFICE ON PREMISES

BROWN, WHEELOCK, HARRIS, VOUGHT & CO., INC.

14 East 47th St. Wickersham 5500

WEST SIDE APARTMENTS.

ENJOY SPRING AND SUMMER BY RESIDING AT

1314-1336 RIVERSIDE DRIVE

(SOUTH OF 181ST ST.)

Beautiful Apartments Overlooking Hudson River and Riverside Park

Free Bus Service to Subway

Electric Refrigeration if Desired

3 Rooms $50-$75 4 Rooms $60-$95

5 Rooms $90-$110

BROOKLYN APARTMENTS.

2215 Newkirk Ave.

East 22nd St. to East 23rd St.

FLATBUSH

B.M.T. Brighton Subway to Newkirk Ave. express station.

3-4-5-6-7 Rooms

1, 2, 3 Baths

Elevator Service, Frigidaire, large rooms, incinerators; ownership management; moderate rentals.

Agent on Premises. Tel. Flatbush 10351

IMMEDIATE OCCUPANCY

650 Ocean Ave.

Cor. Albemarle Road

Modern Apartments of

3-5-6-7 Rooms

1, 2, 3 Baths

IMMEDIATE OCCUPANCY

Splendid and large-size apartments, elevator service, incinerators, Frigidaire, ownership management, reasonable rentals.

Agents on Premises. Tel. Ingersoll 10110

QUEENS & LONG ISLAND APARTMENTS.

FLUSHING

Leavitt Park Apts.

139-06, 12, 18, 34th Road

Between Leavitt St. and Whitestone Ave. Adjoining Flushing High, Grammar School and Park.

5 MINUTES FROM SUBWAY.

2 ROOMS $40 UP

3 ROOMS $51 UP

4 ROOMS $80 UP

ELEVATOR & WALK-UP

Servel Electrolux gas refrigerator. Clarks-Jewel cabinet, ranges in colors to match kitchens, colored bathrooms, cedar closets. Large reception and play room.

Agent on premises or Tel. FLUshing 8451, INDependence 8303, for appointment.

BAYSIDE

6 Room Apartments, all modern improvements. Will decorate to suit tenant. $50-$55. Garage $3 extra. 35-11 Bell Ave., Bayside. Call FLUshing 6450

La Barranca

BROADWAY

HASTINGS-ON-HUDSON

5 Rooms—Living Room—2 Bedrooms—Small Dining Room—Kitchen 6 Closets $145.00

3 Rooms—Living Room 22 x 21 feet with fireplace—Dining Alcove... 5 Closets $120.00

Renting Director

E. T. VAN DE WATER

at La Barranca

Telephone Hastings 2161

or in New York City at 250 Park Avenue

Telephone Eldorado 2421

Eat at the THREE FAT COOKS RESTAURANT *at La Barranca*

Real Estate Management.

RELIABLE MAN wants to manage colored and Spanish tenements; sure to reduce your expenses; good references or bond. Y 2121 Times Annex.

Mortgage Loans.

WANTED, second mortgage money on all occupied and improved real estate in Westchester County; principal only. Z 2665 Times Annex.

WANTED good second mortgages, $10,000.00-$50,000.00. Irwin, 505 5th Av. Vanderbilt 5978.

LARGE funds for first mortgages; owners apply. Louis Elson, 26 Court, Brooklyn.

Mortgage Loans Wanted.

CORPORATION owner of 200 building plots, located in built-up section of Long Island, 29 miles from Penn Station, wants $6,000 loan for one year; property appraised at $45,000. Gillette. Riverside 1192.

Houses—Manhattan & Bronx.

508, EAST (between Madison and Park)—5-story, American basement residence; 14 rooms, 4 baths; excellent condition; private or business use. MISS ROCKWELL, MURRAY HILL 1100.

Houses—Manhattan & Bronx.

61ST ST. (East of 3d Av.)—Three-story and basement dwelling; 20 ft. front; principals only. N. F. Walsh, 472 Pearl St. Telephone Worth 1794.

76TH, 32 EAST—House to lease, parquet floors, elegant bath every floor; five floors; $500 monthly; referenced, refined people only; immediate possession. Butterfield 2244.

COMMONWEALTH AV., 651 (Academy Gardens)—Upper floor, 2-family house, 7 rooms; garage; all improvements. Tivoli 2747.

MARION AV., 2,960 (200th St.)—Private house for rent, 9 rooms, bath, newly decorated; accessible; reasonable. Adirondack 4669.

RIVERDALE—Country estate overlooking the Hudson; from 3 to 4 acres; 20 rooms, 5 baths, every modern improvement; can be seen only by appointment.

Mosholu Avenue Corner—6-room house, garage, all improvements, very large plot; for sale or rent, reasonable.

8-room house, all improvements, lot 25x95, with porches; sacrifice $7,000.

D. S. MORRISON,

Cor. of Riverdale Avenue and 230th St. Sunday by appointment. Kingsbridge 5548.

RIVERDALE—House to sublet, furnished, June-October, 8 rooms, garden, wading pool; $200 per month. Halifax 0072.

VAN CORLEAR PLACE, 15—8 rooms, lease, near subway, New York Central; restricted, modern; $110. Smith, 5,568 Broadway.

WOODYCREST AV., 1,219 (168th)—Whole house, 2 family, 11 rooms, Frigidaire; vapor heating; near library; references. Jerome 1069.

PRIVATE house, 4 attractive rooms with improvements; convenient location; rent reasonable; adults. Melrose 9263.

Houses—Brooklyn.

44TH, 1,678 (Borough Park)—Sale, rent, 1-family, 8-room house; garage; all improvements; excellent condition; newly decorated.

FLATBUSH (230 Martense St.)—2-story and attic; 8 rooms, converted 2-family, newly painted, steam heat; one block I. R. T. Church Av. subway station; $8,800; cash $1,500. Flatbush 5486.

2-FAMILY brick for sale, all improvements, fine condition; 20 minutes from Broadway; 1 floor rented. Flatbush 7319.

Houses—Staten Island.

HOUSES FOR SALE—STATEN ISLAND.

8 and 9 room houses, near bathing, boating and fishing; $500 cash, balance on easy terms; will accept free and clear lots as part payment; brokers protected. Ernest MacLeod & Co., Inc., 274 Madison Av. Ashland 4848.

Houses—Queens & Long Island.

ASTORIA—In zone of new Triboro Bridge, 2-family, 3-story brick, 2-car garage, furnished or unfurnished; also can be used as rooming house; 20 minutes to Grand Central; price $17,000. Z 2610 Times Annex.

BRIGHTWATERS—Bargain; cozy bungalow, all improvements; garage; large lot; price $4,000. Lee Harris. Phone Bay Shore 1434.

DOUGLASTON (overlooking Sound)—Attractive house in Douglas Manor, sale, rent; inspection invited. 12 Beverly Road. Phone Bayside 4046.

EAST WILLISTON.

In a quiet residential community, we offer a large new home, 4 light, airy bedrooms, 2 colored tiled baths, large attic, exceptionally large living room, open fireplace with bookshelves, modern tiled kitchen, extra lavatory, refrigerator space, large, sunny dining room, cheerful living porch; 2-car attached garage; Timken oil burner; price $17,000. R. T. Childs, G. A. Kramer, 222 Front St., opposite station at Mineola, L. I.

FOREST HILLS—For rent; detached brick house, 9 rooms, 2 baths, sun porch; located Colonial Av.; $195 monthly. Obtain key from 155 Greenway South, Forest Hills.

GARDEN CITY, 103 STEWART AVENUE. MY NEW HOUSE READY FOR OCCUPANCY MAY 15. PRESENT HOUSE (White Colonial, built 1926) OFFERED FOR SALE. EXCELLENT CONDITION, WELL LOCATED. $10,000 CASH REQUIRED. Owner, Garden City 4783.

GREAT NECK (Kennilworth)—Actual shore front, sale, attractive new English house, extra large living room, Roman sunken tub, modern in every respect, $58,500. Call for inspection builder and owner, Great Neck 1886 or Great Neck 657.

GREAT NECK—For sale or rent in Kensington, 4 bedrooms, 2 baths, 1 service room and bath; garage attached. Home Owner, Great Neck 387.

GREAT NECK (Kensington)—Near school; beautiful house, sale, rent; inspection invited. 23 Nassau Road. Phone Great Neck 921.

HEWLETT—Rent, furnished house, 6 rooms, 2 baths; large grounds. Franklin 1362.

HUNTINGTON.

Must dispose of my best real estate holdings on the main thoroughfare in Huntington; corner plot, 150x100, in the built-up section, ripe for building stores or gas station; price, $18,000.

Plot, 100x100; suitable for business building, at the attractive price of $10,000.

Plot, 32x125, in the heart of the business centre, opposite Century Circuit Theatre, where activity right now is at its best; price, $40,000.

Terms can be arranged on any of the above properties.

VICTOR PRIORE,

1,264 New York Av. Huntington Station. Phone Huntington 1246.

HUNTINGTON—Wincoma (Indian name for "beautiful place"), former August Heckscher estate; several houses from $12,000 to $20,000; over 7,000 feet of shorefront, boating, bathing; trees, shrubbery; blue stone drives, fully improved; several available locations from quarter to two and one-half acres; arrange for inspection—you will be agreeably surprised. William E. Gormley, Inc., member of Real Estate Board of New York. Office, Hotel Huntington Building, Huntington, L. I. Telephone Huntington 2750.

HUNTINGTON — New California Summer bungalow, with large porch, living and dining room with open fireplace, 2 large bedrooms, bath and kitchen; garage; 60-foot front, large shade trees, beach rights; price, $3,500. CHARLES E. SAMMIS, INC., 333 New York Av., Huntington, N. Y. Telephone 1400.

JACKSON HEIGHTS—Sell or rent one-family dwelling, 6 and 8 rooms, 2 and 3 baths, garage; convenient to all transportation; reasonable. Apply on premises. Scuderi, owner, 35-32 88th St.

LAKE RONKONKOMA, L. I.—7-room home, furnished; sun parlor, electric, parquet, heat, garages; plot 120x200; pines, shrubs; water privileges; may include business property, exchange or sell. Owner, Foxcroft 4093.

MANHASSET—For sale, unusually complete and attractive 6-room house, open and enclosed porches; garage; garden; 5 minutes from station, school, stores; ideal for couple or small family; reasonable. Telephone Manhasset 408 or any agent.

QUEENS VILLAGE, 94-32 215 Place—Price reduced, new $11,900 beautiful remodeled 6-room home, 40x100; double garage; ready for immediate occupancy. Ed Erdtmann, 163-18 Jamaica Av., Jamaica.

SOUTHOLD—Several houses and plots, bargain prices; excellent boating, bathing and fishing on Little Peconic Bay. C. Marsden, Cedar Beach Park, Southold, L. I.

STEWART MANOR—Five rooms, garage, large plot; $60 month; May 1 occupancy; 6 rooms, garage, large plot, fully landscaped, $75-$80. Office, 114 Salisbury Av. or phone, 9 A. M. to 5 P. M., Floral Park 2147.

VALLEY STREAM (Long Island's FASTEST GROWING TOWN; best train service on Long Island)—5-room house, all improvements, plot 125x100, price $6,500, easy terms; other houses up to $25,000; lots, $300 to $1,000; RENTALS, $50 to $100; also furnished homes. R. M. Dibble Realty Company, 191 Rockaway Av. Phone Valley Stream 343.

OWNER will sacrifice Kew Gardens residence, 2 blocks Kew Gardens Station, Long Island Railroad, on plot 50x112.5, consisting 10 rooms, 3 porches, 2 baths, 2-car garage; completely furnished, including Chinese and Persian rugs, Steinway grand piano, radio, electric victrola, curtains and draperies, first-class condition; price $31,500; terms arranged; will include new Reo sedan, run 3,000 miles. Frank Droesch, Inc., 110-18 Jamaica Av., Richmond Hill, L. I. Virginia 10460.

A REAL BELLE HARBOR BARGAIN. Seven-room house and garage. A. S. Hatch, 116-10 Boulevard, Rockaway Park.

Houses—Westchester County.

BRONXVILLE—8 rooms, 3 baths, house, nicely furnished, 10 minutes' from station; garage, electric refrigeration, screened porch; available June 15; rent reasonable. Bronxville 2832.

BRONXVILLE—Beautiful 7 rooms, brick home for sale by estate; price $21,500; no brokers. Telephone Percy Mulock, Hitchcock 1170.

BRONXVILLE—Must sacrifice lease community house for immediate occupancy. Phone Bronxville 4258, or call 91 Kensington Road.

BRONXVILLE—House, 7 rooms, 2 baths, porch; heat supplied; $135. Bronxville 0570.

CHAPPAQUA—Colonial house, 3 master bedrooms, screened porch, awnings; rent furnished Summer; station convenient. P. O. Box 678.

CRESTWOOD AND VICINITY.

6-room dwelling, corner plot; near schools, station; 2-car garage; most reasonably priced house on west side.

Other houses, sale or lease.

HENRY C. MERRITT,

85 Carpenter Av., Crestwood. Tuckahoe 3666.

LARCHMONT—$16,000 buys a house containing 7 spacious rooms, tiled baths, garage; on about one and one-quarter acre plot; take advantage of this great opportunity. Tel. Larchmont 1070 or Lexington 6914.

THOS. B. SUTTON, INC.,

83 Boston Post Road. Larchmont, N. Y. 20 East 41st, New York City.

MT. KISCO—10 rooms and 3 baths, Colonial house on one-acre plot, beautifully landscaped; has private entrance to new parkway; finest neighborhood; gorgeous view; ½ mile to station; near country club; a truly exceptional purchase at $30,000.

FIELD, REAL ESTATE.

Depot Plaza Mt. Kisco Tel. 1330.

Continued on Following Page.

Houses—Westchester County.

Continued From Preceding Page.

NEW ROCHELLE—10 rooms, 2 baths, 2 sun parlors; 2-car garage, hot-water heat; lease 1 to 3 years, furnished, $225 monthly. Telephone Haddingway 7116.

NEW ROCHELLE (15 Echo St.)—Ten rooms, modern, redecorated. Inquire Beacon Oil Co., 420 Lexington Av. Lexington 6041.

PELHAM HEIGHTS.
This English-designed, stucco home, slate roof, large, beautifully-wooded plot, 5 minutes to station, is offered at attractive price and terms as owner has purchased larger estate; large living room, open fireplace, enclosed sun porch, dining room, pantry, kitchen; 4 bedrooms, 3 baths, hardwood floors, attached garage; exceptional value.
CHAUNCEY B. GRIFFEN,
535 5th Av. Tel. Vanderbilt 2354.
Post Road, Pelham. Tel. Pelham 1160.

RYE—Rent furnished 6 months, May 1; 6 rooms, bath, near station, beach, school; $125 monthly; unfurnished, $80. Phone Park 1968, 115 Bradford Av.

RYE (44 Sanford St.)—For rent, unfurnished, attractive brick bungalow, 7 rooms, bath, washroom; garage. Apply Rye agents.

SCARSDALE.
Colonial home with centre hall, living room, dining room, butler's pantry, kitchen; 4 master bedrooms, 2 servants' rooms, 3 baths; oil-burner heat, attached garage; very accessible to schools and station; big reduction in price for immediate sale; inspect this and other rare offerings in Scarsdale through us. Tel. White Plains 3378 today.
CHAUNCEY B. GRIFFEN,
535 5th Av. Tel. Vanderbilt 2354.

SCARSDALE—10-room house, large grounds, fruit trees, fountain, every convenience; for sale or lease for $125, bargain. Call Pennsylvania 8572 for particulars.

SCARSDALE—Owner requiring larger house offers exceptional home, 7 rooms, 3 baths, Greenacre section, $23,500. Phone Weber, Scarsdale 1153, or weekdays Lexington 3200.

YONKERS—Sixteen-room house, with garages; 86x200; restricted section; formerly Clark estate. Inquire Joseph Stern, 155 New Main St., Yonkers. New York telephone Nepperhan 757.

YONKERS (372 South Broadway)—House, sell or lease. Apply premises. Trafalgar 4940.

MORTGAGE FORECLOSURE BARGAINS—Scarsdale, $46,000; built to sell for $60,000; new English, 12 rooms, 3 baths; large plot; exclusive Ridge Acres section. Bronxville, $21,000, 8 rooms, 3 baths; new. Irvington, $35,000, 9 rooms, 3 baths; new. Scarsdale, $16,500 (Green Knolls), 7 rooms, bath; new. Many other 2, 3 family houses, easy terms. Brokers protected.
WESTCHESTER OPERATING CORP.,
535 Main St., New Rochelle, N. Y.

WATERFRONT PROPERTY.
Right on the open Sound; you can commute in your yacht; beach and boat landing at all tides; over 5 acres, beautifully landscaped to water's edge; handsome home; 6 master bedrooms, 5 baths, servants' rooms, &c. For appointment call
MRS. CLIFFORD A. WOLF,
458 Main St.
Tel. New Rochelle 2304. Sunday 798.
OTHER RENTALS ALONG THE SOUND.

BUNGALOW for sale, $7,600, or rent, $65; 5 rooms, sun porch, tile baths, cellar and garage; big corner lots. F. Schoette, 49 Temple Road, Oradell Manor, Dobbs Ferry, N. Y.

HAVE beautiful English 6-room community house; $115; basement garage. Pelham 1454.

Houses—Rockland County.

GENTLEMAN'S COUNTRY PLACE—Residence, 9 rooms; guest house, 4 rooms; 4 acres; trees, shrubbery; quiet, restful home; $25,000.
MRS. GALE SPAULDING, Realtor,
81 South Broadway, Nyack, N. Y.

PALISADES (New York)—7-room house, furnished by decorator, bath, fireplace, improvements; garage; trees, lawn; lease $95; Erie, West Shore. Piermont 124, Plaza 4480.

PIERMONT (near Nyack)—Bungalow, modern; lease; five, six rooms. Phone Piermont 632.

Houses—New Jersey.

BERGEN COUNTY—Free booklet of beautiful homes Phelps Manor, West Englewood. Hallberg & Everett, Bogota, N. J.

ENGLEWOOD
[illegible]-acre estate in most exclusive Hillside section, 5 master bedrooms and 3 baths; servants' quarters of 3 rooms and bath; 3-car garage and gymnasium; perennial gardens and landscaping, which would require a generation to cultivate; must sacrifice. W 802 Times Downtown or phone Journal Square 730.

MOUNTAIN LAKES—$12,000; liberal terms; comfortable 7-room stucco house; 2-car garage on quarter-acre plot; adjacent to lake, railway station, school, church; ideal spot for children; will rent to prospective purchaser. De Shazo, 17 Dartmouth Road.

NEW EGYPT, N. J.—12-room house, bath, electric, garage; lake; fine location; $28. M. E. Lamb, New Egypt, N. J.

HOUSES FOR RENT
At Packanack Lake,
Near Mountain View, N. J.
You will enjoy life in this beautiful lake-and-woodland, mountainous region, where there is so much to delight and refresh those who locate here.
Packanack Lake is a place for homes—not a pleasure resort.
Packanack's Community Club controls all sport and social activities and carefully restricts the character of residents.
Pretty little houses are available for rental on trial at very moderate rates.
Once you've tried life here you'll want to locate permanently.
For information apply to
JOHN R. FRANKE CO.,
Owners' Representatives,
Irvington, N. J.
Phone Terrace 0407.

FINANCIAL reverses force sale of gentleman's residence, nice section Bergen County; title company appraisal $65,000, encumbrances $25,000; sacrifice or trade equity. Owner, Room 408, Hudson Terminal Building, New York.

TO RENT—Six (6) room house with bath, two (2) car garage, one-half (½) acre of ground; one-half (½) mile to station, at Mahwah, N. J. Phone Craigmere 146 or Sunset 5600.

ARE you looking for a home, Summer place, farm, acreage, apartment? Stop in at Suburban New Jersey, Inc. No selling. Admission free. 9 A. M. to 5 P. M. 15 West 44th St., New York City. Wisconsin 8600.

BEAUTIFUL light, airy rooms with sun parlor, second floor; all improvements; rent $25 with garage; Weequahic Park section. 12 Pomona Av., Newark. John Mueller.

Houses—Miscellaneous.

HINSDALE, Mass.—Modern country home, 10 rooms, frame, slate roof, hardwood floors; electricity; running water; modern plumbing; garage; near R. R. station; sacrifice for quick sale. For particulars address CARL A. PIERCE, HINSDALE, MASS.

Summer Homes and Camps.

Long Island.

BELLE HARBOR (533 133d St.)—Overlooking bay; furnished, new 7-room stucco house; garage; $1,200. Belle Harbor 2711.

LONG BEACH—2-family house, 5 and 6 rooms; exclusively furnished, new house; rent reasonable. 368 West Hudson St., or Pennsylvania 8572.

LYNBROOK—Exceptional California bungalow, 6 large rooms, kitchen, bath, shower; 2-car garage; hot-water heat; tall oak trees; $110 only because must leave; 2 blocks from Malverne Station. Phone Lynbrook 3170.

SEA CLIFF—Showing today; large waterfront residences. Miss Everitt, 159 Maple Av.

VENETIAN SHORES—Artistic stucco bungalow; 4 rooms, plastered, decorated; gas, electricity, bath, shower, hot, cold water, oak floors; cellar, porch, screens; completely furnished, including boat; lot 40x100; permanent beach rights, fine bathing; bargain, $4,550. M. Buckley, Venetian Boulevard, Lindenhurst, L. I.

BARGAINS—Seashore bungalows, near and on the water; by the station, nearby L. I. community; quick commuting; Summer and year-round heated types; fully improved; private beach, fishing, boating; stores, school, churches, &c.; remarkably low prices; easy terms. For information write or phone N. L. G., 150 East 28th St., Brooklyn. Phone Ingersoll 2180 after 6:30 P. M.

MODERN 2-family detached house, 2 garages; seashore; express station. Penn 8252.

Westchester.

LARCHMONT MANOR—Small house, bathing, Summer rental; reasonable. Phone Larchmont 558.

MONTROSE, N. Y.—Furnished 4-room house; bath, electricity; commuting; 5 months, $300. Phone Heinecke, Foxcroft 2069 after 1 P. M.

NEW ROCHELLE—For rental June 1 to Sept. 15, overlooking Sound, newly decorated distinguished Colonial house over 150 years old, with every convenience; completely furnished with collector's antiques; 5 master bedrooms, 3 baths, 4 servants' bedrooms, bath; garage, planted garden, vegetables and flowers; 2 acres; complete privacy; inspection by appointment only; references required. Telephone 8058.

RYE (20 Lynden St.)—8 rooms, bath, garage, completely furnished; 3 blocks bathing beach; season; reasonable. Rye 1905W.

ON SHORE beautiful Lake Oscawana, 22 minutes from Peekskill station, large 8-room house, with porch, garden, garage, all completely furnished, including boat and outboard motor, electricity, phone, cooking gas, running water; foodstuffs and ice delivered to door; will lease to responsible party or sell on reasonable down payments, with fair mortgage; can be seen during week-ends by appointment. Phone Mr. Sherover, Canal 3045 or Susquehanna 2959.

New York State.

GREENWOOD LAKE (near Tuxedo)—Furnished cottages, 7 and 11 rooms; all improvements; garage; beautiful location; golf, swimming pool, tennis. Gross, 302 Broadway. Worth 0049.

Summer Homes and Camps.

New York State.

ADIRONDACK MTS.—Gas station, lunch room, Route 10; $1,800, $500 cash; also camps and cabins. Earl Woodward, Hadley, N. Y.

GREENWOOD LAKE, N. Y.—Three and four room bungalows for sale or for rent. Paul W. Ackerman, 781 Edgewood Lane, Grantwood, N. J.

COMPLETE, UNUSUAL.
Beautiful duplex apartment, half handsome country home with large grounds, private entrance and stairway; 5 large rooms and bath; living room 25 feet, with large fireplace, furnished completely with antiques (unfurnished if desired); 40-foot screen porch; newly decorated, modern; gas range, hot-water heater, Frigidaire; private flower garden with lily pond, vegetable garden, swimming pool, garage; country surroundings; near stations West Shore or Erie Railroads, 3 bus lines, one hour out; references exchanged; $95. A. Osterloh Jr., Nyack, N. Y. Telephone Nyack 1318.

COMPLETE, UNUSUAL.
Beautiful duplex apartment, half handsome country home with large grounds, private entrance and stairway; 5 large rooms and bath; living room 25 feet, with large fireplace, furnished completely with antiques (unfurnished if desired); 40-foot screen porch; newly decorated, modern; gas range, hot-water heater, Frigidaire; private flower garden with lily pond, vegetable garden, swimming pool, garage; country surroundings; near stations West Shore and Erie Railroad, 3 bus lines; one hour out; references exchanged; $95. A. Osterloh Jr., Nyack, N. Y. Telephone Nyack 1318.

TWO nicely furnished cottages in restricted colony park, Greenwood Lake, on superb bathing beach, facing south; rent for season; references. Ketchum, Warwick, N. Y.

THREE high-class all-year or Summer lakeside homes; one furnished; $17,000, $26,000 and upward; 50 miles from city. Ketchum, Warwick, N. Y.

BUNGALOW, Pearl River; improvements, boating, tennis, country, commuting; season, $300. Gramercy 4449.

New Jersey.

BOONTON—Big beautiful log cabin, furnished, every improvement; motor boat, canoe. Hagelin on premises, Boonton Lakes, off Powerville Road.

VERONA—Cottage, attractively located, 4 rooms, bath, garage, garden; convenient commuting; stores; $80. 2 Highland Terrace. Telephone 9504.

WEST END (1 Cedar Av.)—Finest location; fully furnished 13-room house, 4 baths, 2 extra washrooms; beautiful grounds; 3 minutes' walk to station, 1 minute to Casino; can be bought very reasonably or rent for season. Apply J. T. Neuwirth, 60 Park Place, Newark. Mulberry 4488.

TO RENT, June, July, August, 6 rooms, sun parlor home, nicely furnished; located half block from station. Write F. M. Bray, Grand-Forrest Avs., Montvale, N. J. Phone Parkridge 476.

Connecticut.

INDIAN NECK—Facing Long Island Sound, 6 sleeping rooms, 2 baths, desirable, restricted community; $1,050 for season. Indian Neck Land Co., Branford, Conn.

SOUND BEACH—Furnished cottage to rent; 4 months or less; near water, golf links and station. Write Irwin

STAMFORD—Studio cottage, furnished, 7 rooms, 2 baths, garage; on water front, boating; beautiful grounds. Marstellar. Phone 34600.

WESTPORT—Stone Spanish type house of 8 rooms; furnished, all improvements; Frigidaire, open fireplaces, guest house, garages; unusual location, overlooking stream; bath house privileges; rental for Summer or all year; must be seen to be appreciated; no dealers. R 544 Times.

Massachusetts.

BERKSHIRE MOUNTAINS (Great Barrington)—Sale, rent, 11 rooms; all improvements; furnished; 4 miles from town, on State highway. Bedford Lunch, 446 Blake Av., Brooklyn.

Miscellaneous.

BUNGALOWS, furnished, for sale or rent; camp sites to rent. For directions, call City Island 1745, or write A. Giffers, High Island, City Island.

Lots—Manhattan & Bronx.

25TH ST., East of 1st Av.—Desirable plot, 100x100, available for immediate improvement; for sale or lease. Van Sicien, Trustees, 25 West 43d St. Bryant 8810.

RIVERDALE—Lots for private homes, 1 and 2 family houses, apartment house sites, apartment houses; good income; gas station sites with permits. D. S. Morrison, corner of Riverdale Av. and 259th. Sunday by appointment, Kingsbridge 5548.

BUILDER'S OPPORTUNITY—7 lots, ripe for elevator apartment; one block from new school, subway and Bronx Park; will consider income producing property in exchange. Locust Valley Farm, 327 East 92d.

RESTRICTED residential plots, country club on Long Island Sound, bathing privileges. Phone Olinville 2628.

Lots—Queens & Long Island.

GREAT NECK—Residential plot, 80x105; bargain; short walk to station; ideal location; residential park. Phone Owner, Cleveland 2742, or Bowling Green 5288.

LONG BEACH (Point Lookout bungalow colony)—Have well-located bungalow plot (35x60) at $1,000; 10% down, 2% per month; will construct attractive bungalow on liberal terms and have ready for occupancy in June; gas, water and electricity in; absolutely best proposition being offered on the island today. J. BRUCE ROBERTSON, 253 West 34th St., New York City. Lackawanna 7401.

Lots—Westchester County.

KNOLLWOOD MANOR.
Before selecting your homesite, it will be to your advantage to inspect and compare prices of Knollwood Manor with other Westchester County building plots; situated near White Plains, Knollwood Manor offers every possible inducement; high, sightly wooded or meadowed plots of from one-quarter to five acres; improved roads; restrictions insuring high-type homes. Write or phone Chauncey B. Griffen, White Plains. Tel. 8649 for maps and full details.

SCARSDALE—Edgemont, Hillside, plot overlooking Parkway; 75-foot frontage, $4,500. Rector 7360.

Lots—Connecticut.

GUILFORD, Conn., in exclusive development; large lot with shore frontage, facing Long Island Sound; near Sachems Head Yacht Club and Pine Orchard Country Club; good harbor for boats. Kenyon & Molans, 130 Hudson St., Hartford, Conn. Telephone Hartford 2-6111.

Apartment Houses.

A SPECULATOR'S, INVESTOR'S OPPORTUNITY.
Large, new, residential, elevator, 63 apartments, plot 123x131 irregular, low rentals, $42,000; first mortgage reduced to $175,000, 6% 3 years, title company; assessed $270,000; $220,000 will take it; no offers of second mortgages considered; building alone without land could not be built. Premises 3,110 Kingsbridge Terrace, near Perot St., about 5 blocks east of Broadway 231st St. subway station, one block west of Sedgwick Av. and beautiful reservoir, University Av. trolley on Sedgwick Av. Liquidation Committee, 11 West 42d St.

Apartment Houses Wanted.

WANTED, Manhattan, Bronx, Brooklyn, apartment houses; submit; don't regret. C 315 Times.

9-STORY, 15-story Manhattan; all details; quick results. C 314 Times.

READY to lease, Manhattan, Bronx, Brooklyn; cash security furnished. C 313 Times.

Farms and Acreage—Long Island.

FOR SALE, several large tracts of 1,000 acres each for clubs and subdivisions in Nassau and Suffolk Counties. Eldorado 6280.

Farms & Acreage—New York State.

FARMS, large or small, $4,500 to $30,000; all within 50 miles city; including gentleman's estate 50 acres. Ketchum, Warwick, N. Y.

ACREAGE—Camp sites, country homes, fruit farms; Summer hotels and filling stations. John E. Ward, 125 West 45th.

Real Estate for Exchange.

FIVE-STORY LOFTS and stores, 18 West 31st St., near 5th Av.; 1 mortgage for lots or good income property; $5,000 cash required with exchange. Harlem Realty Co., 80 East 116th. University 1672.

WILL exchange business property on Broadway, Brooklyn, for land or farm, preferably free and clear. Mr. Murray, 826 Franklin Av., Brooklyn. Phone Sterling 0848.

WILL EXCHANGE equity in garage or factory, 15,000 sq. ft., for smaller property.
SHAW & SANFORD,
122 East 42d St. Caledonia 7749.

Buildings and Factories.

Manhattan & Bronx.

10TH AV., 157 (at West 19th St.)—Basement, first and second floors, 23 by 95 feet; also two top floors if desired; electric elevator; steam heat; loading platform; reasonable rent. John F. Hunt & Co., on premises.

54TH, 119-121 WEST—3-story, 50x100; suitable for automobile trade. Dowd & Clemens, Inc., 1,244 6th Av. Volunteer 2480.

60TH, 241 EAST—Store, loft and 2 floors, 20x100. Regent 3422.

FORECLOSURE BARGAIN.
$5,000 cash buys Bronx 50-footer, 5-story building, 20 families, all improvements; price $45,000. S. Feldman, 811 Prospect Av. Ludlow 5240-1.

Buildings and Factories.

Brooklyn & Long Island.

LOCUST VALLEY, L. I.—Corner brick building, opposite bank and one block from postoffice, ground floor store space, apartment above; [illegible] Write Box 426, Locust Valley.

FOR LEASE—In Brooklyn, near Brooklyn Bridge, [illegible] 50c. [illegible]
HARRISON S. COLBURN CO.,
30 Church St., N. Y. C. Cortlandt 3909.

FACTORY buildings to lease or for sale; large floors, [illegible] garages; [illegible] Co., 32-10 Washington Av., L. I. C. Ironsides 9494.

BRICK BUILDING, two stores, 6-room apartment, 10-car garage, lot 25x142; [illegible] make offer. Cumberland 0720.

New Jersey.

DAYLIGHT factory buildings, Central Railroad siding. Bell Factory Terminal, Garwood, N. J. Tel. Westfield 433.

Miscellaneous.

40,000 SQUARE FEET of modern concrete fireproof factory building; [illegible] Apply to Dr. John L. Buel of Litchfield, Conn.

Lofts—Manhattan & Bronx.

5TH AV., 590 (47th)—27x84; reasonable rent.

9TH ST., 53 WEST—[illegible] freight elevator, [illegible] also [illegible] St., each 25x75. Wm. F. Youngs & Bros., Inc. Phone Stillwell 5470.

14TH, 50 WEST—[illegible] fireproof, [illegible] offer [illegible]

26TH, [illegible] WEST—[illegible] or light manufacturing. Caledonia 2353.

42D ST., 324 WEST—Entire 2d floor, 4,000 sq. ft. [illegible] restaurant [illegible] The Freeman Co. Chickering 4171-2.

54TH, 117 WEST—Loft 25x95; [illegible] north [illegible] 6th Av. Volunteer 2480.

59TH, 306 EAST—Loft, 25x80; showroom or light manufacturing. Volunteer 0921.

BROADWAY, 693 (corner 4th St.)—[illegible] rent; [illegible] service.

MURRAY ST., 6—[illegible] quire [illegible]

LOFT to sublet, [illegible] building; [illegible] St., 10th floor.

LOFTS 2,500-7,500 square feet, Bronx; [illegible] section, [illegible] Herman Knepper Co., 3,124 3d Av.

PART of loft, 500 sq. ft. Gaffney, 253 Greenwich St. Barclay 1796.

Stores—Manhattan and Bronx.

5TH AV. (between 49th-51st Sts.)—Stores for rent, [illegible] also showrooms [illegible]

52D, 230 WEST (near Broadway)—Store for rent, [illegible]

54TH, 117 WEST (between 6th and 7th)—25x65; [illegible] possession. Dowd & Clemens, Inc., 1,244 6th Av. Volunteer 2480.

BROADWAY, [illegible]—Stores, [illegible] ness; $75 [illegible]

GRAND CENTRAL—New building, [illegible] suitable [illegible] 2309.

LIBERTY ST., 150 (corner West)—Adjoining Central [illegible]

LEXINGTON AV. (between [illegible] Sts.)—[illegible] dales. [illegible]

LEXINGTON AV., [illegible]—Store, [illegible] soft drinks; [illegible] Vanderbilt 2309.

MADISON AV., 177—Store and basement, 25x100; [illegible] shop. [illegible]

CHOICE LOCATION, 3D AV., YORKVILLE, 1,568 3d Av. [illegible] Furst, 1,280 Lexington (86th). Atwater 4642.

Stores—Brooklyn & Long Island.

JACKSON HEIGHTS.
21-year lease [illegible] tional location. [illegible] 40-10 82d St., Jackson Heights. [illegible]

Stores—Miscellaneous.

LITTLE FALLS, N. J.—2 stores in suburban community; suitable for any business; new building; growing town. Apply to Mrs. Goldberg.

Offices—Manhattan & Bronx.

5TH AV., 175 (FLATIRON BUILDING).
Engineers, [illegible] artists [illegible] Iron Building [illegible] 24-hour [illegible] 10 transit [illegible] sized floors [illegible] rentals [illegible] MANAGER'S [illegible]

5TH AV., [illegible]—[illegible] approx[illegible] partition [illegible] pancy. [illegible] Room 1[illegible]

5TH AV., [illegible]—[illegible] furnished [illegible] complete [illegible] stenographer [illegible] Springer.

5TH AV., [illegible]—[illegible] room [illegible] offices; [illegible] Room 1[illegible]

5TH AV. [illegible]—[illegible] telephone [illegible] Bruck.

6TH AV., [illegible]—[illegible] corner [illegible] units. [illegible] Volunteer [illegible]

23D, 16 [illegible]—[illegible] private [illegible] telephone [illegible] rent $15.

41ST ST., [illegible]—Small [illegible] occupancy [illegible]

42D, 122 EAST [illegible]—[illegible] large [illegible] beautifully [illegible] telephone [illegible] 420. Ashland [illegible]

42D, 122 EAST [illegible]—[illegible] exceptional [illegible] telephone [illegible] reasonable.

42D, 205 [illegible]—[illegible] office, [illegible] will partition [illegible] Apply Room [illegible]

42D (Times [illegible])—[illegible] river view [illegible] ant 9543.

42D, 55 [illegible]—[illegible] architect [illegible]

42D, 41 [illegible]—[illegible] suite [illegible]

59TH AND BROADWAY [illegible] Light, [illegible] Phone Circle [illegible]

BROADWAY, [illegible]—[illegible] feet, [illegible] private [illegible]

BROADWAY, [illegible]—[illegible] private [illegible] Bryant [illegible]

BROADWAY, [illegible]—[illegible] sunny [illegible] Hall Park [illegible]

BROADWAY, [illegible]—[illegible] furnished [illegible] rental.

BROADWAY, [illegible]—[illegible] office, [illegible] 450.

CEDAR [illegible]—[illegible] office, [illegible]

MADISON AV. [illegible]—[illegible] room; [illegible] Vanderbilt [illegible]

PARK ROW, [illegible]—[illegible] offices, [illegible] $55. Inquire [illegible]

DENTIST OR BUSINESS [illegible] corner [illegible] Furst, 1,280 Lexington (86th). Atwater 4642.

PHYSICIAN [illegible] office [illegible] 225 West 71st St. [illegible]

SUBLET—Small office. [illegible] 7th Av.

Offices—Brooklyn & Long Island.

COURT ST. [illegible]—[illegible] private offices [illegible] Triangle [illegible]

E. F. ALBEE BUILDING, DE KALB AV. AND FULTON ST. [illegible] BROOKLYN'S [illegible] Agent premises. [illegible]

Desk Room—Manhattan & Bronx.

5TH AV., [illegible]—[illegible] attractive [illegible]

5TH AV., [illegible]—[illegible] $10; [illegible]

40TH, 110 [illegible]—[illegible] ant's [illegible]

42D, 122 EAST (Chanin Bldg.)—[illegible] space; [illegible] graphic services. [illegible]

Desk Room—Manhattan & Bronx.

42D (corner Broadway)—Mail privileges; [illegible]

42D, 152 WEST [illegible]—[illegible]

BROADWAY, 1,440 [illegible]—Desk room, telephone, stenographic services; [illegible]

BROADWAY, 1,775 [illegible]—[illegible]

PRIVATE desk space, telephone, nicely furnished. [illegible] Stuyvesant 6780.

DESK SPACE, telephone service, $20; convenient to transit. Barclay 1796.

MAIL, telephone service, $5; desk room, $15. Dunn, 296 Broadway, near Chambers.

Business Places (Miscellaneous).

22D, 41 EAST—Fine office floor, 3 large, 2 private offices to rent; will divide. Algonquin 2467.

STUDIO SPACE to let for artist [illegible] room; also desk space. Murray Hill 8381.

Apartments Furnished—Manhattan.

Apartments of One, Two Rooms.

[illegible]

Apartments Furnished—Manhattan.

Apartments of One, Two Rooms.

73D ST., 240 WEST (AT BROADWAY).
New Hotel Commander.
1 room, $80-$100 monthly; $20-$25 weekly.
2 rms., $125-$150 m'thly; $31.25-$37.50 w'kly.
All rooms are equal in quality of furnishings, light, air, bath and every hotel service.

73D ST., 126 WEST (Hotel Nobleton)—Furnished 1 and 2 outside rooms, private bath; weekly, monthly or yearly; every transit line practically at door; rates as low as $15 weekly.
FULL HOTEL SERVICE. ENDICOTT 4500.

75TH, 36 WEST—Beautifully furnished, housekeeping; telephone; fine house; $60-$100.

75TH, 311 WEST—Unusual size, furnishings and arrangements; housekeeping; fine house; $100-$125.

75TH, 25 WEST—First floor south; private telephone; piano; white stone; quiet.

76TH ST., 242 WEST (THE MILBURN).
1-2 rooms, serving pantry; $100 up.
Maid and hotel service included.
Also unfurnished apartments on lease.

76TH ST., 252 WEST (Hotel Willard)—Rooms with private bath for one or two persons, $2.50 per day; living, bedroom, bath, $4 up. Endicott 6900.

76TH, 304 WEST—Beautiful 2 rooms, kitchenette, bath, maid; $25-$30 week.

76TH (343 West End Av.)—Large, light, quiet room, kitchenette, bath; $65.

77TH ST. AND BROADWAY.
HOTEL BELLECLAIRE.
Choice 1 and 2 room apartments at surprisingly low rates; unfurnished if desired; complete hotel service.

77TH, 60 WEST—HOTEL PARK PLAZA.
Combination 1-room apartments, private bath, $16 Weekly; 2 Rooms, $32.50 Weekly.
FULL HOTEL SERVICE INCLUDED.
ALSO SOME KITCHENETTE APARTMENTS.

77TH, 150 WEST—Attractive large sunny room, bath, kitchen; first floor; $18.

79TH ST., 201 WEST.
HOTEL LUCERNE.
Two-room suite, $28 week.
Room, private bath, from $17.50 week.
Monthly rates. Complete hotel service.

80TH, 323 WEST (Riverside)—Nicely furnished front 2 rooms, bath, $85.

81ST ST. AND COLUMBUS AV. (HOTEL ENDICOTT)—2 ROOMS AND BATH; $20 PER WEEK.

83D, 116 EAST—2 rooms, kitchenette, bath, neatly furnished. Sacramento 3171.

84TH ST., 324 WEST.
HOTEL RANSBY.
2-room apartment consisting of living room, bedroom, pantry and bath; newly decorated; overlooking the Hudson; from $90 up.

86TH, 2 EAST—Large 1 and 2 room apartments with sewing pantry; sublet reasonable for Summer; roof garden and restaurant on premises; complete hotel service. Inquire renting agent, Rhinelander 1800.

86TH, 162 WEST (subway, "L" stations)—Charmingly furnished, modern, large, sunny two-room elevator apartment; miniature kitchen; sacrifice.

86TH, 107 WEST—Two rooms, beautifully furnished, kitchenette, Frigidaire; sublet. Inquire Kramer.

87TH ST. (at Riverside Drive; Park Crescent Hotel)—New building, suites 1, 2 rooms, serving pantries; electric refrigeration, solarium, swimming pool; reasonable; daily, weekly, monthly rates. Manager's office, Schuyler 5800.

88TH, 260 WEST—1-2 rooms, modern apartments, kitchenettes, private baths; reasonable.

88TH, 33 WEST—Beautifully furnished double room, private bath, kitchen; suitable three.

88TH, 317 WEST—2 rooms, furnished and unfurnished. See Supt.

89TH, 342 WEST (River)—Delightful room, southern exposure, newly decorated and furnished, bath, kitchenette, ample closets. Schuyler 3006.

89TH, 54 WEST—Unusually attractive 1-2 room apartments, kitchenettes, baths; reasonable.

89TH, 319 WEST—Attractive front one room, bath, kitchenette; private entrance; $75.

91ST-BROADWAY—Subway station at door, sublet at low monthly rental, exceptionally attractive 2-room suite; ideal home in refined residential hotel, well furnished, maid service, linen and electricity included in rent; references. Call Apt. 321, Schuyler 1800.

95TH, WEST—Two rooms, bath, kitchenette, maid service, gas, electricity. Riverside 0539.

97TH, 50 WEST—Artistic 2 rooms, kitchenette, bath; maid; refined neighborhood; $18.

98TH ST., 305 WEST.
HOTEL SCHUYLER ARMS.
Two rooms and kitchenette, $20 weekly up, including maid service, china, gas.

100TH, 319 WEST—Beautiful large living room, dressing room, bath, kitchenette; 2 rooms, bath; studio if desired; exceptional.

103D, 308 WEST—Adorable small apartments; also rooms; elevator; private bell; reasonable.

104TH, 244 WEST (5E)—Apartment, beautiful, 2 rooms, kitchenette; reasonable. Clarkson 9379.

109TH ST., 309 WEST.
"THE EDGERTON."
Two-room housekeeping apartments; a most desirable location between Broadway and Riverside Drive; elevator; 5th Av. bus and subway one block away; attractively furnished, or unfurnished if desired; low rentals; concession. See Mr. Rudd.

109TH, 309 WEST—Beautifully furnished 2 rooms, bath, kitchenette, Electrolux; suitable 3; convenient Columbia, Riverside, subway express. Superintendent.

119TH, 430 WEST—Two large rooms furnished for housekeeping.

153D, 601 WEST—2 rooms, kitchenette, tiled bath, shower; reasonable rent; sublet.

168TH, 515 WEST—One high-class room, kitchentte; Frigidaire; $65 monthly. Supt.

174TH, 562 WEST—2 light rooms, kitchenette; attractively furnished; elevator. Apt. 54. Washington Heights 0395 or Susquehanna 1254.

GRAMERCY PARK—17th floor, roof garden apartment; immediate possession. Vanderbilt 4144.

GREENWICH VILLAGE (85 Barrow St.)—2-room apartment, completely furnished, kitchenette, bath, modern house; reasonable. Irving, Apt. 1R. Walker 9836. Saturday and Sunday, and evenings after 5:30.

GREENWICH VILLAGE (17 Commerce)—Delightful basement; century-old artistic house; garden; $50.

GREENWICH VILLAGE—One room and bath; private house; separate entrance; from May 1. 27 Charlton St.

IRVING PLACE, 68 (18th), Gramercy Park—Large one-room apartment, all improvements.

LEXINGTON AV., 133—Newly furnished, 2 rooms, all improvements; reasonable. Ashland 7438.

MADISON AV. (corner 93d St.)—Single, $2 a day; weekly, $10; double, $3 a day; weekly, $17; all outside rooms; full hotel service; popular-priced dining room. Hotel Ashton.

MADISON AV., 807—Wonderful large rooms, private bath, all conveniences; $65-$75.

MADISON AV., 1,015-17 (78th)—One, two room apartments; Summer rates. Supt.

RIVERSIDE DRIVE, 240 (97th)—2-room apartments, furnished with charm and dignity; overlooking beautiful Hudson River; moderate rental.

TUDOR CITY—1 room, bath, kitchenette, radio, $85. Vanderbilt 2402. Apt. 607.

WASHINGTON SQUARE SOUTH, 45 (Apt. 2A)—Large, attractive studio or living room, bedroom, bath, kitchenette, large closets, wood-burning fireplace; modern; overlooking park; excellent light; cool in Summer; reasonable.

WASHINGTON SQUARE SOUTH, 41—Charming; on garden, cool; living room, bedroom, kitchenette, bath; piano, linen; maid service. Nelson, Spring 3865.

WASHINGTON SQUARE, 31—Two airy, cool rooms, overlooking park, large alcove, open fireplace, bath, kitchenette. Spring 8919.

NEAR HOTEL PLAZA—Large living room, bedroom, kitchenette, bath; cool. Wickersham 2250.

Apartments of Three, Four, Five Rooms.

4TH ST., 245 WEST—Charmingly furnished apartment, heart Greenwich Village, 3 rooms, fireplace, high ceilings, parlor floor; May to October; $200 a month. Chelsea 1858.

8TH ST., 14 EAST—Unusually large, restful, north living room, fireplace, Steinway grand, fully equipped, kitchen, Frigidaire, bath, shower and large bedroom, southern exposure, overlooking gardens; $165. Call between 4 and 6, except Sundays. Robinson.

10TH, WEST (near 5th)—2 large, quiet rooms, suitable 3; fireplace, bath, complete kitchen; sacrifice $130. Algonquin 1179.

11TH, 265 WEST—Duplex garden apartment, 3 large rooms and kitchen, Kelvinator, furnished, antiques; May to August, or longer.

16TH, 110 EAST—Three large, quiet, artistically furnished, piano, radio, real kitchen; May to October; Summer rent; near Union Square. Mailly. Stuyvesant 1651.

16TH, 10 EAST—3 rooms, handsomely furnished; southern exposure; very quiet; self service elevator. Mrs. Morse, Algonquin 3081.

29TH, EAST—Two rooms, bath, kitchen, spotless; suitable 2; $70. Ashland 7557.

41 EAST 41ST ST.
Centrally located, attractively furnished, unique 2 rooms with fireplaces, alcove, kitchen, bath; rent $135 monthly; May to October. Apply Herbert A. Sherman, on premises.

52D ST., EAST—Charmingly furnished five-room apartment available until June 1 or longer; $275 month. Telephone Wickersham 9545, between 10 and 12 mornings.

55TH, 345 WEST (BENDOR COURT).
2 rooms and kitchen .... $150 up
2 rooms and kitchen, dining alcove ... $160 up
3 rooms and kitchen .... $200 up
Large sunny rooms, abundant closet space.

58TH, 140 WEST—BEAUTIFULLY FURNISHED FIVE-ROOM APARTMENT, COMPLETELY EQUIPPED. SEE PETERSEN.

56TH, 342 WEST—Modernly furnished 3-room elevator apartments; $23-$28 weekly.

59TH, 128 WEST—2 bedrooms, 2 baths, large, airy living room, large kitchen and dinette; beautifully furnished; overlooking park; $500 monthly; immediate possession. Circle 1431.

Apartments Furnished—Manhattan.

Apartments of Three, Four, Five Rooms.

68TH, 25 WEST (Central Park West)—9-story modern fireproof building, sublease 4 rooms and dining alcove, completely and comfortably furnished; with baby grand piano; representative on premises. Trafalgar 9161.

69TH, 225 WEST.
THE WILSONIA.
Three rooms, bath, kitchenette, $80 up; completely furnished; telephone, elevator service; maid service if desired; references.

71ST, 17 WEST—Five rooms, 2 baths, exquisitely furnished; June-September; reasonable rental to responsible party; double exposures, with clear view of park; complete linens and silver; refrigeration; every convenience. Kaufman, Apt. 6D. Trafalgar 3907.

71ST, 325 WEST—3 rooms, bath, completely furnished; sublet $100 month; elevator.

71ST, WEST—3-room elevator apartment, dining alcove; twin beds. Endicott 3565.

72D ST., WEST.
HOTEL OLIVER CROMWELL.
Exquisite apartment, furnished and decorated with various 17th century antiques, paintings and tapestries; sunshine abundant from three exposures, overlooking Central Park West, for sale, including lease; no dealers. Phone Endicott 6869 for appointment, Apt. 16D.

72D ST., 116 WEST (THE SUSSEX).
Two bedrooms, parlor, two baths; suitable for four or five; nicely furnished; highly refined; reasonable.

72D, 166 WEST—Attractive three rooms, complete kitchen, grand piano, 2 exposures, splendid outlook. Apt. 10 C. Endicott 2829.

75TH, 245 WEST—3 rooms, bath, front, completely furnished; reasonable sublet; elevator.

76TH, 309 WEST—Luxurious front apartment, newly decorated, 3 rooms, bath, kitchenette.

77TH, 154 WEST—Attractive 2 rooms, real kitchen service, reasonable.

78TH, 215 WEST—5 large, beautiful, outside, 2 baths, sublet, southern exposure. 5A.

79TH, 171 WEST (Apt. 154)—4 rooms, bath, large, elegantly furnished, May to October; rent $200 month. Trafalgar 3821.

84TH, 109 WEST—3 large rooms, real kitchen, fully and nicely furnished; select clientele; weekly or monthly.

85TH, 334 WEST (near Riverside)—4 beautifully, newly furnished, elevator; reasonable rent.

93D, 131 EAST—May-October; 3 large rooms (6th floor) very airy, charmingly furnished; $150 monthly; linen, silver included; references. Superintendent, Murray Hill 2166.

93D (off park)—4-room apartment, southern exposure, top floor; large kitchen, electric refrigeration, grand piano. Sacramento 3929.

94TH, 205 WEST—Five attractive, cool; elevator; May-October; $105. Riverside 6685.

97TH, 12 EAST—4 rooms, all outside, southeastern exposure, handsomely furnished; 6 months or less; reasonable. Telephone Sacramento 5933 or see Supt.

101ST, 229 WEST—Rent five-room apartment, three bedrooms, living room, kitchen; must be seen to appreciate. Radcliffe.

105TH, 250 EAST—Furnished or unfurnished, 4 rooms, bath, new apartment, sunshine; $65 month. Phone Lehigh 4871. Hamlin.

108TH, 210 WEST—Modern 3-5 room elevator apartments; front; reasonable. Academy 9743.

111TH, 500 WEST (Apt. 2C)—Five-room, sunny apartment; convenient transportation; reasonable.

112TH (near Broadway)—Five light, well furnished; reduced for Summer. Cathedral 3184.

115TH, 620 WEST (5E)—Four beautiful rooms, kitchen, bath; accommodates 5; reasonable.

120TH ST., 434 WEST—3-room, bath, kitchenette, Frigidaire; $97. McCaffrey. Cathedral 5260.

141ST, 610 WEST (5C)—3-room modern apartment, southern exposure, newly decorated.

147TH, 561 WEST (62d)—Cosy 4-5; radio, linen, silver; river view; reasonable.

163D, 611 WEST (Medical Centre)—4-5 rooms; reasonable. Washington Heights 5460.

164TH, 601 WEST—Five all outside Broadway front, 3 bedrooms; elevator. (66).

184TH, 608 WEST—Attractively furnished, newly decorated 4 rooms, $65. Apt. 41.

190TH, 551 WEST—Three light rooms, newly furnished, ground floor; $70. Supt.

192D, WEST—Three large rooms, one block subway; 6 months from May 1; electric sewing machine, icebox, Hoover and iron; seen Saturday from 3-6 P. M. and Sunday 11 A. M.-10 P. M. Phone Lorraine 0329.

GREENWICH VILLAGE (269 West 11th)—To sublet, 2 delightful rooms, kitchen and bath, for 4 or 5 months; sacrifice $85. Phone or call between 10 and 3; also evenings, Bigelow, Watkins 7831.

RIVERSIDE DRIVE, 51 (between 77th-78th)—Three rooms, newly decorated; new building, complete kitchen, Frigidaire; $125; references required.

WEST END, 698 (94th)—Five beautifully furnished rooms; May 15 to Oct.; reasonable. (Apt. 5A.) Riverside 10223.

WEST END AV., 820 (100th)—4 large cheerful, sunny rooms, dinette; nicely furnished; sublet very reasonable. Riverside 4290.

ATTRACTIVELY furnished 5-room apartment for sublease, May to October, southwestern exposure, 2 master bedrooms, 2 master baths, extra lavatory, Frigidaire; restaurant in building. Apply Supt., 38 East 85th St.

Apartments of Six Rooms and Over.

5TH AV., 51 (corner 12th St.)—Six rooms, furnished, ready for immediate occupancy; for 6 months or less; very reasonable price. Apply Rector 2128, extension 13.

75TH, 102 WEST—7-room apartment, $165 monthly, or will sell; suitable for roomers. Apt. 51. Trafalgar 0614.

96TH, 8 EAST—Sacrifice, beautifully furnished 6-room apartment; radio. Sacramento 2230.

RIVERSIDE DRIVE—Short lease; 6 rooms, outside; furnished, unfurnished; reasonable. Edgecombe 9595.

EAST RIVER VIEW APARTMENT—9 rooms, 4 baths, 3-4 master and 2 servant rooms, June 1 to Sept. 30; very cool; shown by appointment. D. L. Elliman & Co., Inc., 15 E. 49th St., Plaza 9200. Extension 276.

Apartments of Miscellaneous Rooms.

13TH, 128 WEST—2-3 rooms, kitchenette; electricity free; elevator; modern; convenient transportation. Apply premises or Chelsea 6650.

51ST, 370 WEST (Beverly)—1-2-3 room suites, kitchenette, bath; weekly or special monthly rates; new building.

64TH, 29 WEST (The Charlott, Park-Broadway)—Comfortable apartments, service $10 up.

109TH, 302 WEST (between Broadway-Riverside)—One and two rooms, kitchen, bath.

110TH ST. AND COLUMBUS AV.
1-2-3-4 and 5 room elevator apartments, completely equipped for housekeeping; excellent location; $12.50-$30 weekly. Academy 0613. Open evenings and Sundays.

113TH, 617 WEST (Apt. 81)—2-3-4-5 rooms, overlooking Riverside; sunny, airy; 3 bedrooms, living, kitchen.

GREENWICH VILLAGE—Very attractively furnished and unfurnished apartments. 53 Leroy St.

THE LARGEST ASSORTMENT OF FURNISHED APARTMENTS IN THE CITY.
109TH ST. AND MANHATTAN AV.
2 rooms and bath, $14 weekly.
3 rooms and bath, $15 weekly.
4 rooms and bath, $16 weekly.
5 rooms and bath, $17 weekly.
6 rooms and bath, $20 weekly.
TELEPHONE IN EVERY APARTMENT.
ELEVATOR AND NON-ELEVATOR.
Completely furnished for housekeeping; all modern improvements; convenient location. Apply 215 Manhattan Av. Academy 1647.

Penthouse Apartments.

5TH AV., 39—BEAUTIFULLY FURNISHED PENTHOUSE, $280. STERLING 3375.

50TH, 43 EAST—Unfurnished penthouse, lovely roof, living room, bedroom, bath, kitchenette, automatic elevator; until October, 1932. Phone Wickersham 4870. Andrade.

Apartments Unfurnished—Manhattan

Apartments of One, Two Rooms.

4TH AV., 467—Two rooms, bath, kitchenette; maid service; $75. Apply on premises or Albert B. Ashforth, Inc., 12 East 44th St.

5TH AV., 59—2 large rooms, front; open fireplace, furnished if wanted. Inquire restaurant.

9TH, 15 EAST—Two rooms, bath, wood-burning fireplace; $75; will furnish. Apply Greer or call Stuyvesant 1150.

10TH, 218 WEST—One room, bath, separate kitchen; one-year lease; $65. Victor Cory. Walker 3742.

10TH, 129 EAST (The Garth of St. Mark's)—Two rooms, bath, kitchenette; outlook church garden; $65. Algonquin 4980.

11TH, 303 WEST—1 and 2 room apartments; just being completed; bath and kitchenette; decorations to suit.

11TH, WEST (vicinity)—Beautiful, modern, fireplaces; subway; reduced $35 up. Watkins 8239.

12TH, 285 WEST—Sublet 2 large rooms, kitchenette; bath, shower; telephone. True.

17TH, 245 EAST (opposite Stuyvesant Park)—2 rooms, kitchenette; high-class; reasonable. Apply premises or phone Stuyvesant 5710.

20TH ST., 365 WEST.
CHELSEA COURT TOWER.
NEW FIREPROOF 16-STORY BUILDING.
TWO ROOMS, HOUSEKEEPING;
ALL OUTSIDE ROOMS.
RENTALS $85 UP.
RENTING AGENTS ON PREMISES DAILY, EVENINGS AND SUNDAYS.
ROBERT G. GRUNERT, AGENT,
170 9TH AV. (20th St.) CHELSEA 2841.

Apartments Unfurnished—Manhattan

Apartments of One, Two Rooms.

22D, 149 EAST—Exceptional 1-room studio apartment; Gramercy Park section; $80.

30TH ST., 144 EAST—Ideal 2 room apartments, living rooms 15x16, bedroom, tiled bath, high ceilings, fireplaces, southern exposure; rental $80. Tel. Caledonia 8815.

33D, 155 EAST—2 rooms, bath, kitchenette, open fireplace. Caledonia 6481.

33D, 147 EAST—One large room, foyer, kitchenette, bath; beautiful private garden.

35TH, 32 EAST—Large living room, bedroom, bath; exceptional; high-class walk-up; $140-$145.

35TH, 112 EAST (Park Av.)—Two desirable apartments, room, bath; moderate rent.

39TH ST., 120 EAST.
BEST VALUE IN TOWN—Exceptionally large one-room apartment; ultra-modern every respect; large serving pantry, big closets; hotel service, highest standard; refined atmosphere; very attractive rate to desirable party; restaurant famous for good food.

42D ST. (TUDOR CITY)—Sublet two-room town apartment; substantially reduced rental; cool, southwest exposure. Phone Vanderbilt 0749 Sunday, 10 to 3, otherwise Cortlandt 5421 for appointment.

45TH ST., 325 WEST—"THE WHITBY."
1 AND 2 ROOMS WITH KITCHENETTE.
Furnished or unfurnished.
Full hotel service available.
A modern elevator building located in the most central section of Manhattan.
REASONABLE RENTALS—CONCESSION.
See Mr. Silun or phone Longacre 3050.

48TH-49TH-50TH-51ST STS. (between 5th-6th Avs.)—1-2 room apartments; also full floors; north-south exposure; month to month leases; $60-$100. Reilly, 11 West 48th.

49TH ST., 37 EAST—Outside apartments of 2 large and airy rooms; furnished if desired; elevator. Apply Hotel New Weston, 34 East 50th St. Plaza 4800.

52D, 6 WEST—2 rooms, terrace, modern improvements; fireplace; reasonable rental.

55TH, 54 WEST—One large room apartment, tiled bath; newly decorated; large closets.

60TH, 43 EAST—1-2 room studios, foyer, elevator, Frigidaire. Regent 2485.

65TH ST., 136-138 WEST.
"SHROPSHIRE."
Two apartments from May 1 on lease; two rooms and bath, parquet floors, good closets; all improvements; immediate possession; REFERENCES; rents $70 and $75.

71ST, 54 WEST—2 studio rooms and bath; beautifully decorated. Trafalgar 9605.

77TH, 318 WEST—2 rooms, kitchenette, bath; newly decorated; $75; others, $85.

79TH, 127 WEST—1 large, beautifully decorated room, bath; full hotel service; 12th floor; cool; immediate possession; $87.50. Apply at desk.

79TH, 127 WEST—2 large rooms, kitchenette, bath; June 1; $166.66. Seen daily after 2 P. M.

80TH ST., 172 EAST—Two rooms, foyer, kitchenette, fireplace, all improvements; reasonable.

85TH, 250 WEST—14-story, 2 rooms, bath, kitchenettes; refrigeration; moderate rent.

87TH ST. (at Riverside Drive)—Park Crescent, new apartment hotel; suites of one, two rooms, serving pantries, electric refrigeration, solarium, swimming pool; reasonable rentals; liberal concessions. Manager's office. Schuyler 5800.

92D, 10 EAST—Entire parlor floor, renovated private house, kitchen; all conveniences; suitable professional. Phone Sacramento 9128.

109TH ST., 309 WEST.
"THE EDGERTON."
Two-room housekeeping apartments; a most desirable location between Broadway and Riverside Drive; elevator; 5th Av. bus and subway one block away; unfurnished, or attractively furnished if desired; low rentals; concession. See Mr. Rudd.

119TH, 435 WEST (overlooking Columbia campus, corner Amsterdam Av.)—2 rooms; elevator; all improvements; best bargain in city; lease to October, 1932. Apply Supt. on premises.

125TH, 545 WEST (Broadway subway)—Two rooms, kitchenette; $45 month; elevator, telephone.

GREENWICH VILLAGE,
1 CHARLTON ST.
6TH AV. AND MACDOUGAL ST.
Unique elevator apartment house, faces 3 streets and plaza, new subway station on premises; 1 block from 7th Av. subway; all front rooms; just completed; 32 rented, 12 still to rent; 1 and 2 rooms, fireplaces, Frigidaire, kitchen, dinettes, ample closets, large foyers. Telephone premises, Canal 9842. Peppe, Spring 8347.

GREENWICH VILLAGE—Newly remodeled 2 rooms, legal kitchenettes, bath, shower, fireplace; references needed; $55-$60, duplex, $75, furnished; $12 more. Spring 8110-7. Morton

GREENWICH VILLAGE (205 West 10th)—Block Christopher, 7th Av. subway; new elevator building; 1-2 rooms; separate, fully equipped kitchenette; $70-$85; concession; open evenings. Supt. on premises.

GREENWICH VILLAGE—Modern 2 large rooms, kitchenette, bath, fireplace, garden; $60 to $65; concession. 51 Morton St.

GREENWICH VILLAGE (West 4th)—Unusual 21x25-foot room, fireplace, maple floor, Craftex walls, kitchenette; $55. Chelsea 5569.

IRVING PLACE, 68 (18th, Gramercy Park)—Large one-room apartment, all improvements.

LAFAYETTE ST., 434 (near Wanamaker's)—Modern 2-room apartment, bath, kitchenette; $65. See Conte.

LEXINGTON AV., 849—Attractive large rooms, bath, kitchenette. Inquire Laundry, 845 Lexington.

PARK AV., 67—Sublet Apt. 7D; two large rooms, bath. See Supt.

WEST END AV., 560 (87TH).
Charming 2 rooms, kitchenette, bath, $85; smaller one, $65. Schuyler 8674.

BUTLER HALL,
400 West 119th St. (cor. Morningside Drive). Towering over Morningside Drive, with unobstructed view of city and adjacent to Columbia University; 2 rooms, bath and kitchenette with central refrigeration (included in rental); $90 up; restaurant on roof deck; distinguished by its quiet.

Apartments of Three, Four, Five Rooms.

5TH AV., 45—Three rooms, bath; new building; housekeeping; elevator; electric refrigeration. 10th St., 60 West—3-4 rooms, bath, housekeeping, elevator. Alps Realty Co., 38 West 9th St. Stuyvesant 1212.

9TH, 46 WEST—Five rooms, large, light, cool, June-September. Stuyvesant 5973.

11TH ST., 267 WEST—Sunny 4 rooms, large 2 front and back; large porch; refrigeration; reasonable immediate possession.

11TH, WEST (vicinity)—Modern, kitchens, fireplaces; subway; reduced, $50 up. Watkins 8239.

11TH, 128 WEST—Sublets, 4-5 sunny rooms; elevator; noiseless refrigeration; reasonable.

13TH, WEST—Attractively different; modern 3-room apartment; charming garden; refrigeration; $125; immediate occupancy; short or long lease. Phone Watkins 7148 or Spring 8067.

17TH, 206 EAST—Four rooms, elevator, all improvements; newly decorated; rents moderate. Premises or Berlin, 141 East 17th.

20TH, 156 WEST (Rose Garden Apartments)—3-room housekeeping apartments, kitchen, modern improvements, automatic refrigeration, wood-burning fireplaces, spacious closets; $65-$75. Chelsea 6328.

21ST, 233 WEST—New elevator apartments, unusually attractive, choice 3 rooms, $70; 4 rooms, $90 up; Electrolux refrigeration if desired; ownership management. Supt. premises.

30TH, 139 EAST (Near Lexington)—High class, modern 5 rooms; elevator; redecorated.

34TH, 440 WEST—3 rooms; distinctive new house; electric refrigeration; 3 exposures; $1,085. Klein, 2H, or Supt.

36TH, 138-144 EAST. IN MURRAY HILL.
Only 5 minutes' walk to Chanin, Chrysler and Lincoln Buildings.
3-4-5 rooms .... of the finest type.
Most modern bathrooms with glass enclosed showers, extra maid's lavatory, refrigeration, &c. $1,700 to $2,800.
Considerable concession till Oct. 1.
Agent on premises or Caledonia 4466.

37TH, 247 EAST—Artistic duplex apartment; private roof garden; wood-burning fireplaces; southern exposure; gas refrigeration, 5 rooms, 2 baths and kitchenette; may be seen between 5 and 6 and 7:30 and 8:30 P. M.; rental, $175. Inquire for L. D. Weil.

37TH, 245 EAST—Artistic, unique duplex, 4 rooms, boudoir, 2 baths; refrigeration; southern exposure; fireplaces; $1,600; highest references. Mornings.

44TH, 414 WEST—New elevator apartments; unusually attractive, choice 3 rooms, $80; 5 rooms, $150 up; Electrolux refrigeration if desired; ownership management. Supt. premises.

45TH ST., 325 WEST—"THE WHITBY."
3 AND 4 ROOMS WITH KITCHEN.
Furnished or unfurnished.
Full hotel service available.
A modern elevator building located in the most central section of Manhattan.
REASONABLE RENTALS—CONCESSION.
See Mr. Silun or phone Longacre 3050.

48TH ST., 78 WEST—Attractive 5 rooms and bath, steam heat, hot water; $100. Morgan. Bryant 3964.

50TH, 223 EAST—3 rooms, high-class apartment, centrally located, modern, reasonable.

51ST ST., 6 WEST.
High-class elevator apartment; living room, bedroom, kitchen, bath; possession May 1. Apply Supt., premises.

60TH 24 EAST—Second, third floors, business-living (walk-up). Volunteer 7666.

67TH, 428 EAST—3-4 light, handsomely decorated rooms, bath, shower, Electrolux refrigeration, gas range, steam heat, hardwood floors, large kitchen; rental $60-$75.

68TH, 25 WEST (adjacent Central Park)—Nine-story fireproof, 3-4 rooms, dining alcove; Frigidaire, &c. Apply daily, Sunday and evenings. Trafalgar 9161.

68TH, 250 EAST—4 rooms, bath; top floor; private house. Rhinelander 0269.

69TH, 11 WEST (near Central Park West)
DOCTOR'S APARTMENTS.
4 LARGE ROOMS, NEW BUILDING; $150.

69TH, 11 WEST (near Central Park West)—3-4 very large rooms, beautifully decorated, new building; $1,500-$2,200.

Apartments Unfurnished—Manhattan

Apartments of Three, Four, Five Rooms.

71ST, 17 WEST—New, 5 rooms, 2 baths, reasonable; one suitable physician.

74TH, 41 WEST—Unique, charming studio apartment, salon 25x18, paneled bedroom, tiled sun-loggia, kitchenette, shower, 2 fireplaces; elevator; splendid location; very reasonable.

74TH, 223 EAST—Four rooms, bath, steam heat, hot water; reasonable rent.

75TH, 136 WEST—3-4 rooms, high class, modern; elevator; reasonable rent.

77TH ST. AND BROADWAY.
HOTEL BELLECLAIRE.
A few choice three-room apartments; living room, two large bedrooms and bath at surprisingly low rates; furnished if desired; complete hotel service.

79TH ST., 147 WEST.
CHARMING 3½ ROOMS, 12TH FLOOR.
PHYSICIAN'S APT., 4 ROOMS, 1ST FLOOR.
ATTRACTIVE RENTAL. SUPT.

79TH, 240 EAST—New 16-story apartment house; 3-room apartments, refrigeration; reasonable rental. Agent, building.

85TH, 250 WEST—14-story, 3 and 4 rooms, refrigeration; moderate rents.

87TH ST., 3 WEST.
3 rooms, huge living room, large bedroom, real kitchen; high-class house; southern exposure; exceptional value; rent, $100.

88TH ST., 305-317 EAST.
ROSEWALL APARTMENTS,
3-4-5 ROOM SUITES.
Just completed, immediate occupancy, concessions to desirable tenants; reasonable rentals.
AGENT ON PREMISES.

93D, 310 WEST (near Riverside Drive)—4 large rooms, facing street, ground floor; suitable for doctor; $100.

96TH ST., 166 EAST—New modern sixteen-story apartment; 3 and 4 rooms; from $1,200. Representative, premises.

99TH ST., 317 WEST—FOUR ROOMS.
HIGH-CLASS ELEVATOR APARTMENT.
Reasonable rent. Supt., or call Riverside 1325.

104TH, 25 WEST—Five rooms, all light, newly decorated, parquet; $55-$65.

106TH (929 West End)—3-4; $115; just finished; refrigeration; southern exposure, river view; every convenience; unusual closets.

116TH, 104 EAST—New 3 rooms, real kitchen, self-service elevator; $50-$55.

118TH, 421 WEST—5 rooms, front, hall service, Electrolux; near Columbia University.

119TH, 435 WEST (overlooking Columbia campus, corner Amsterdam Av.)—3 rooms; elevator; all improvements; best bargain in city; lease to October, 1932. Apply Supt. on premises.

123D ST., 435 WEST—4-5 desirable rooms, elevator apartment; restricted section; attractive rental. Apply Supt. on premises.

135TH, 487 WEST (Near Convent Av.)—Four nice, large rooms, all modern improvements; $45; quiet neighborhood. See Janitor.

142D (3,485 Broadway)—Elevator; 4s, 5s; paneled, parquet, Frigidaire; facing Broadway.

146TH, 511 WEST (Broadway)—5 rooms, front, improvements, beautifully decorated; $57. Supt.

160TH ST., 436 WEST (S. E. Corner St. Nicholas Av.)—Very desirable 5-room apartments; convenient to subway; rent concessions to Oct. 1. Supt. on premises, or WM. A. WHITE & SONS, 350 Madison Av. Vanderbilt 0204.

163D, 539 WEST (Broadway)—4-5 rooms, improvements, beautifully decorated; $48-$60.

172D, 735 WEST, and 736 West 173d—3-4-5 rooms; rent reasonable. Apply on premises or office, 135 Haven Av.

172D, 636 WEST—4 rooms, every improvement, beautifully decorated; $65. Supt. premises.

184TH (N. W. CORNER BROADWAY).
NEW BUILDING; 3-4 ROOMS; $60-$75.
SUITES THAT ARE DIFFERENT.

186TH, 529 W. (CORNER AUDUBON AV.)
5 ROOMS, MODERN, $51-$58.
Newly Decorated. Supt., Wadsworth 2250.

191ST, 562 WEST—Attractive five rooms, front, modern; rent $65. Supt.

AMSTERDAM AV., 1,084—Within 1 block of Columbia University and Morningside Park, 5 rooms, all improvements; $60.

BROADWAY, 3,133-5 (subway 125th)—Attractive modern 3-room apartments; $50-$55; most attractive for respectable business people. Supt.

CLAREMONT AV., 160 (124th St.)—Modern elevator apartments, 3-4-5 rooms; rent $75 to $115. Apply on premises.

FORT GEORGE AV., 124 (Near George Washington High School)—3 beautiful outside rooms, $60; modern garden apartment.

FORT WASHINGTON AV., 555 (183d).
3-4 ROOMS.
Very Reasonable; Good Concession.

FORT WASHINGTON AV., 211 (169th)—Sublet, 3 attractive rooms. Apt. 31.

GAY ST., 11—Whole floor, 2 rooms, kitchen, bath, fireplaces; quiet, airy street; easily accessible. Gerard, Spring 8214.

GREENWICH VILLAGE (164 Waverly Place)—Modern four, five-room apartment; $70-$85.

HAVEN AV., 23 (168TH ST.).
3-4-5 rooms; river view; elevator; attractive rentals. Apply Supt. premises.

INWOOD (270 Seaman Av., corner 218th St.)—Overlooking Hudson River, Inwood Park and Bakers Field; quiet, charming surroundings, completely decorated; immediate possession; electric refrigeration if desired.

RIVERSIDE DRIVE, 240 (97th)—The loveliest 3-room Summer apartments, overlooking beautiful Hudson River; some charmingly furnished; reasonable.

RIVERSIDE DRIVE (630 West 135th)—4-5 rooms, elevator, exceptional; $70-$110.

SICKLES STREET CORNERS
HILLSIDE AND NAGLE AVENUES.
½ block Dyckman St. subway station.
JUST COMPLETED.
3-4-5 large, sunny rooms, off large foyers; Frigidaire, incinerator, elevator; lovely view; fireproof; new school across non-traffic street.

WADSWORTH AV., 220 (corner 184th)—Most modern, attractive, 4-5 elevator apartments; decorated to suit; reasonable; subway, schools.

WEST END AV., 929 (106th)—3-4; $115; just finished; refrigeration; southern exposure; river view; every convenience; unusual closets.

WEST END AV., 685—Sublet, 3 rooms, extra lavatory, unusual closets; refrigeration.

RIVERCLIFF APARTMENTS.
628 West 151st St., between Broadway and Riverside Drive, high-class elevator apartments, consisting of 3-4 and 5 rooms; every modern improvement, electric refrigeration; combination wash tub and sink, &c.; rent reasonable; agent on premises.

Apartments of Six Rooms and Over.

5TH AV., 1,215—Sublet, 6 rooms, 3 baths, overlooking park; immediate possession. Apply on premises.

9TH, 38 WEST—6-7 large rooms, 2 baths, open fireplace; elevator; $2,200-$2,600. Alps Realty Co. Stuyvesant 1212.

23D ST., 348 WEST—Exceptional 7 large rooms and bath, steam heat, electric light, high ceilings; high-class apartment. Henry Merritt, 262 West 23d St. Chelsea 7187.

24TH, 126 EAST (Gramercy Park section)—Exceptionally large 7-room apartment, studio size parlor, 30x16; 2 baths, open fireplace; worth investigating. Lackawanna 9335.

40TH, 141 EAST (between Lexington-3rd Avs.)—6-room apartment with large separate music studio; rent $250. Inquire office.

57TH, 125 EAST—6-7 rooms, 2 baths, exceptionally large light rooms, 3 open fireplaces; southern, western exposures; $4,200 to $4,500. Wickersham 0940.

71ST, 142 EAST (4C)—Six large rooms, 3 exposures, 3 baths, open fireplace; great concession Summer months. Bushnell.

71ST, 17 WEST—8 rooms, southern exposure; 3 master bedrooms, 3 baths.

79TH ST., 335-37 EAST—Six rooms, all improvements; wide street. Apply janitors or Muhiker, 351 East 85th.

79TH, 315 WEST—6-7 rooms, high-class elevator apartments; reasonable rental.

80S, EAST—Nine rooms, 4 masters; stunning apartment; $5,300. Foley. Plaza 2261.

83D, 324 WEST—7 rooms; will redecorate to suit; May 15. 5W.

90S, EAST—Unusual apartment, 6 enormous rooms, 2 master, and bathroom, living, adjoining dining room, 50 feet; 3 exposures; $208 monthly; immediate occupancy; new house. Telephone evenings, Atwater 2975.

94TH, 314 WEST—High-class elevator apartment, 6 rooms, $125; 7, $150.

102D, 76 WEST—Seven-room apartment, second floor; all improvements; reasonable rent.

106TH, 160 WEST (corner)—7 large, light rooms; elevator; all improvements; reasonable.

109TH, 312 WEST (near Riverside Drive)—7 large rooms, beautifully decorated, high-class elevator building; will sacrifice $150.

110TH, 412 WEST.
Exceptional 7-room apartment with 2 baths, electric refrigeration; high-class, fireproof, 12-story building, facing park; worth $3,000, will rent for $2,000; immediate occupancy; liberal concession; can be seen any time. Premises or phone Academy 1647.

113TH, 601 WEST (N. W. COR. BROADWAY FORREST CHAMBERS)—FINEST TYPE 12-STORY; 6 LARGE, LIGHT, SUNNY, MODERN ROOMS; FRIGIDAIRE; REASONABLE.

114TH, 628 WEST (61)—Sublease 7; sell practically new furniture. Cathedral 9641.

115TH, 411 West (Columbia University)—Six front, up-to-date rooms, elevator.

118TH, 421 WEST (near Columbia)—6 rooms, front, hall service; Electrolux; $70.

122D, 509 WEST—Exceptionally attractive 6 rooms, 5 windows, facing south; newly decorated; elevator; switchboard; under personal supervision; also 5 rooms.

135TH ST., 535 WEST (cor. of Broadway)—Modern elevator apartment, 6 and 7 rooms; reasonable rent. Apply on premises.

Continued on Following Page.

Apartments Unfurnished—Manhattan

Apartments of Six Rooms and Over.

Continued From Preceding Page.

141ST ST. (Broadway)—Sublease 6 rooms, elevator building; satisfactory terms. Bradhurst 5571.

142D, WEST (295 Convent Av.)—Elevator, 6 large rooms, 2 baths, Frigidaire.

143D, 531 WEST—High-class elevator apartment, 7 rooms; reasonable. Inquire Supt.

144TH ST., 601 WEST (cor. Broadway)—Modern elevator front apartment of six rooms; reasonable rent. Apply on premises.

175TH, 529 WEST—Six large sunny rooms, all improvements; convenient transit; reasonable.

MADISON AV., 1,078 (near 81st)—All improvements, 6-7 room elevator apartments, occupancy May 1. Supt. on premises.

PARK AV., 1,055 (southeast corner 87th St.)—6 rooms, 2 baths. N. F. Walsh, 472 Pearl St. Telephone Worth 1794.

RIVERSIDE DRIVE, 548—6-7 room apartments; 2 blocks from 125th St. subway; reduced rent. Supt. premises. Phone Chelsea 6134.

RIVERSIDE DRIVE, 51 (78th)—Overlooking Hudson; 7 rooms, 3 baths; new building.

WADSWORTH AV., 220 (cor. 184th)—Most modern, attractive 6-7 elevator apartments, decorated; reasonable; subway, schools.

WEST END AV., 925 (cor. of 105th St.)—10 large rooms, 3 baths; $2,800 to $3,000. Fred'k Zittel & Sons, 475 5th Av. Ashland 2100.

Apartments of Miscellaneous Rooms.

11TH, 207 WEST (at 7th Av.)—Two rooms and bath, $65; 3 rooms and bath, $80.

12TH, 225 WEST—2-3 rooms, kitchen; elevator; incinerators, vacuum service, electric refrigeration; recently completed; convenient transportation. Premises. Watkins 1083.

42D ST., EAST (Tudor City)—4 minutes' walk from Grand Central Station; apartments in 11 new fireproof buildings; apartments, 1 room, from $70; 2 rooms, from $100; 1 room with kitchen and dining alcove, from $75; 3 rooms, from $125, facing directly on park; 4 rooms, from $132; 5 rooms, from $158; 6 rooms, from $221; furnished or unfurnished; Murphy beds, electric refrigeration, parks, maid and valet service, garage, 2 restaurants and coffee house; radio service, medical and nursing bureau, private school, children's playground, golf school and miniature golf course, drug and grocery stores. Mr. Norton, renting agent, office east end of 42d St. to 5 Prospect Place. Vanderbilt 8860.

53D ST., 17 WEST—2 and 3 room and bath apartments, $100 per month; 1 room and bath, $75 per month. Supt. on premises, or WM. A. WHITE & SONS, 350 Madison Av. Vanderbilt 0204.

55TH ST., 100 WEST.
An exclusive modern apartment house offering housekeeping suites of 2, 3 or 4 large, well-proportioned rooms at moderate rentals; exceptional service; owner management. Apply renting agent, 100 West 55th St.

57TH ST., 457 WEST (ADDISON HALL)—Just completed, 16-story, 1 to 3 room housekeeping suites, on yearly lease; silent automatic refrigerators. Representatives on premises. Columbus 8720.

85TH ST., 1 WEST,
COR. CENTRAL PARK WEST.
5 AND 6 ROOMS.

89TH ST., 267 WEST—Modern fireproof building, 5 and 8 rooms, 3 baths; rent $1,800 and $2,800. Fred'k Zittell & Sons, 475 5th Av. Ashland 2100.

95TH ST., 310 WEST—5 to 8 rooms, elevator; every convenience; rents $90-$160; immediate possession. Apply premises.

111TH ST., 311 WEST—Within one block of Morningside Park and 6th & 9th Av. "L" station; 4, 5 and 6 rooms, elevator, $55-$80.

113TH, 611 WEST (Broadway)—5-6 rooms, elevator, beautifully decorated; $115-$120.

179TH, 825 WEST—5, 6 rooms, elevator apartments, newly decorated, corner house, $14 per room. Apply Supt.

188TH, 564 WEST.
157TH, 537 WEST.
PINEHURST AV., 105, NEAR 181ST.
3-4-5-6 room elevator apartments, electric refrigeration; moderate rentals; agent on premises, or call Mott Haven 1747-8.

BENNETT AV., 213-223 (190th).
New high-class elevator apartments, 2½-3-4 rooms; all modern equipment, electric refrigeration, incinerators, oil heating system; 191st St., Broadway subway; moderate.
Agt. premises day, night. Wadsworth 9896.

BROADWAY, 2,274 (82d)—Two, 4-room apartments, improvements; newly decorated; reasonable. Trafalgar 1518.

MANHATTAN AV., 16 (corner 101st)—5 and 6 rooms, elevator apartments.

RIVERSIDE DRIVE, 550 (NEAR 125TH).
3 ROOMS, KITCHENETTE, $75.
5 ROOMS, RIVER VIEW, $120.
6 ROOMS, $115.
7 ROOMS, $120 UP.
Elevator apartment house. Agent on premises.

RIVERSIDE DRIVE, 790 (Riviera) (156th-157th Sts.)—12-story, fireproof; 5-6-7-8-9-10 room suites from $1,200 to $3,000. Nehring Brothers, Agents, St. Nicholas Av., corner 182d St. Representative on premises.

RIVERSIDE DRIVE, 375 (south corner 110th)—4-5-6-7 rooms, now renting at attractive rentals. Agent on premises.

WASHINGTON SQUARE.

16TH ST., 111 WEST.
1-2-3 rooms.
Kitchen and Kitchenette,
$720 to $1,443.

16TH ST., 125 WEST.
Elevator, 3-4-5 rooms,
$900-$1,800.

[illegible]

Apartments—Bronx.

Furnished.

[illegible]

Unfurnished.

GRAND CONCOURSE, 3,034—3-4-5 rooms; newly decorated; Frigidaire; $53 up.

GRAND CONCOURSE, 2,855 (198th St.)—Modern 3-4-5 rooms; inspection invited.

MOTT AV., 790 (158TH ST.).
CONCOURSE APPROACH, FACING PARK.
3 ROOMS, ELEVATOR. SUPT.

NELSON AV., 1,641—Seven large, light rooms, lease; 2-family brick; all improvements; heat; garage. Housekeeper, Foundation 6089.

SPUYTEN DUYVIL—3 rooms, private house, porches, separate entrance; country like; subway; New York Central; $65. Kingsbridge 2352.

UNIVERSITY AV., 1,400 (NEAR 172D).
2-3-4 extra large front rooms.
All improvements; very low rentals.

University Heights—Washington Heights.
NEW HIGH-CLASS APARTMENTS,
2-3-4-5 Extremely Large Rooms.
Office, 661 West 182d. Billings 1425.

NOW IS THE TIME TO GET
A COUNTRY HOME IN THE CITY.
SEDGWICK AV., 2,875 (NEAR 199TH ST.).
UNUSUAL 3-4 ROOMS—ELEV. APTS.
A FEW AVAILABLE; FRIGIDAIRE.
FACING PARK AND RESERVOIR.
AGENT, LEXINGTON 2426.

RIVER VIEW APARTMENTS (1,630 Undercliff Av., Bronx, at 175th St.)—3 and 4 room apartments; reasonable rents; all improvements; electric refrigeration and elevator service; private Pierce-Arrow bus service to school and 170th St.-Jerome Av. subway station daily, except Sunday.

Apartments—Brooklyn.

Furnished.

COLUMBIA HEIGHTS — Furnished studio, bedroom, bath, kitchen; $60 monthly. Telephone Main 1202.

FLATBUSH—May to September to suit; 4 large rooms and tiled bath; 2 bedrooms; Church Av. B. M. T. station; 30 minutes from Times Square; beautiful front apartment, handsomely furnished; hall attendants, elevators, electric radio, Frigidaire, shower, library, dishes, linens, complete. Call Buckminster 5525 for appointment; references expected; apartment rental is $110; will sublet completely furnished for $125.

SHEEPSHEAD BAY—Bedroom and kitchen to rent; $35 per month. Miss Ruderman, Algonquin 9033.

TWO ROOMS—Bargain post-renting season rentals, very low; we have several extremely fine 2-room suites; beautifully furnished and enjoying full hotel service; these rooms are very large and perfectly located as to light, air and quiet; very fine bath of course; try living with no housekeeping bothers; you will be surprised how little it costs, especially with the moderate-priced St. George restaurants so handy; Clark St. express subway station right in building; 4 minutes to Wall St., 15 Times Sq.; surprisingly low rents. Apply Mr. Toucher at desk, Hotel St. George, Clark St., Brooklyn.

THREE ROOMS—Bargain post-renting season rentals, very low; very fine, large light and airy rooms and bath; exceptional furnishings; full hotel service; fine location; complete freedom from housework and bother at very low lease rates; Clark St. express station 7th Av. Interborough in building; 4 minutes Wall St., 15 Times Square. Ask for Mr. Toucher, Hotel St. George, Clark St., Brooklyn.

4-ROOM APARTMENT, beautifully furnished, new furniture; will sublet furnished or will sell furniture consisting of bedroom suite, dining room and living room suite, rugs, drapes, &c.; wonderful opportunity to get fine furniture and apartment in finest apartment house in Brooklyn, near Prospect Park and B. M. T. subway station. Apt. 58, 416 Ocean Av., Brooklyn.

4 LARGE, airy, sunlit rooms, splendidly and completely furnished; baby grand piano, radio, two bedrooms, fine location, near Park and subways; May 1 to Oct. 1; reasonable rental. Call Saturday afternoon or Sunday, Apt. A51, 57 Lincoln Road.

Unfurnished.

BAY RIDGE.
7,825 4TH AV.,
CORNER 79TH ST.
3, 4, 5 rooms with bath, 6 rooms with bath and extra lavatory; large-size rooms; very attractive layouts; ample closet space; Frigidaires; reasonable rentals; B. M. T. 4th Av. subway to 77th St. station. Agent on premises. Tel. Shore Road 3392.
IMMEDIATE OCCUPANCY.

BROOKLYN HEIGHTS (Poplar St., 51)—Studio, skylight, including kitchen, bedroom, bath; corner house; Clark St. subway, Brooklyn Bridge; $65.

CLINTON AV., 430.
An exclusive modern elevator apartment house offering housekeeping suites of 6, 7 and 8 large, well proportioned outside rooms at moderate rentals; exceptional service; owner management. Apply renting agent, 430 Clinton Av. (near Vanderbilt Av.).

CLINTON AV.—New elevator, 2 rooms, $55; 3s, $60-$75; concessions; all transit.

EASTERN PARKWAY, 77 (THE HILLCREST)—Three rooms, $70; also 4 and 5 rooms; southern exposure; Frigidaire and linoleum; opposite I. R. T. subway station.

FLATBUSH.
201-221 LINDEN BOULEVARD,
BETWEEN ROGERS AND NOSTRAND AVS.
Beautiful and large-size 3, 4, 5, 6 room apartments, 1 and 2 baths, elevator, Frigidaire, incinerators; I. R. T. Flatbush subway to Church Av. station. Agent on premises. Telephone Ingersoll 0670.
IMMEDIATE OCCUPANCY.

FLATBUSH—1-2-3-4-5 rooms; elevator; modern improvements; reasonable rentals.

[illegible]

Apartments—Queens & Long Island.

Furnished.

[illegible]

Apartments—Queens & Long Island.

Unfurnished.

CRYSTAL GARDENS (14 minutes from 42d)—All large, outside rooms; sunshine and air; no courts; spacious gardens; tennis courts; 3-4-5-6 rooms, $48 to $80; 287 Hoyt Av., Astoria, Queensboro subway from Grand Central; B. M. T. from Times Square or 2d Av. "L" (Astoria line) to Hoyt Av. Send for booklet.

FLUSHING—157-11 SANFORD AV.
HAMILTON ARMS APARTMENTS.
GORGEOUS 2, 3, 4 ROOMS; 20 MINUTES NEW YORK; $42-$80; NEW BUILDING, EVERY CONVENIENCE, ELEVATOR SERVICE, FRIGIDAIRE; NEAR SCHOOL. FOR APPOINTMENT, LACKAWANNA 3781 OR INDEPENDENCE 4962. AGENT ON PREMISES.

FLUSHING (Claire Court, 42-33 and 42-37 155th St.)—2½ rooms, $45 up, 3 rooms, $55 up; 4 rooms, $70 and up; latest improvements, electric refrigeration. Representative on premises. Independence 2785.

FLUSHING (Stuart Court, Hampton Court, Sanford Av., corner Parsons Boulevard)—3-4-5 rooms, electric refrigeration; reasonable rental; representative on premises. Flushing 5462-6008.

FOREST HILLS—6 large rooms, 2 baths, standing showers, laundry, in two-family detached brick house; steam heat furnished; garage; near bus, trolley and train; $115. Havemeyer 2447.

FOREST HILLS GARDENS—Duplex, 7 rooms, 2 baths, garage, $175; 3 rooms, garage. Inquire Frank Richards, 160 Jamaica Av., Brooklyn. Glenmore 0023.

JACKSON HEIGHTS.
TRAYMORE ELEVATED APTS.
JUST COMPLETED, CORNER BUILDING.
1-2-3-4 ROOMS.
Porcelain Frigidaire box installed in each apt, current to said box furnished by owner free of charge.
REAS. RENTALS—REFERENCES REQ.
Aply on premises, 42-25 Layton St., 3 blocks south Jackson Heights subway station, or office of
THOMAS DALY,
40-06 Junction Av., Junction Av. subway Station (Flushing Line).
Havemeyer 2182. Newtown 8375.

JACKSON HEIGHTS.
CHOICE APARTMENTS NOW RENTING.
Beautiful 2 rooms, kitchenette, $50, elevator, electric refrigeration; 3 rooms, $60; 4 rooms, $65, 2-bedroom layouts, large, airy rooms, all off foyer; very convenient B. M. T., I. R. T. subway, 5th Av. bus at door; end apartment hunting by starting your hunt at
WALTER O'MELIA & CO.,
37-59 82d St. Station, Jackson Heights.
Open daily, evenings, Sundays.

JACKSON HEIGHTS NOW RENTING.
1 ROOM, $50.
2 ROOMS, $60.
3 ROOMS, $72.
4 ROOMS, $90.
Elevator; free electric refrigeration; incinerator; Fifth Av. bus at corner; 3 blocks to B. M. T., I. R. T. and 2d Av. "L."
FRANK O'HARA, INC.,
40-10 82d St., Jackson Heights Substation.
OPEN DAILY EVENINGS, SUNDAY.

JACKSON HEIGHTS—Modern 2½, 3, 4 room apartments to lease; electric refrigeration incinerators, elevator, will decorate to suit tenants; block from Jackson Heights subway station, 5th Av. bus No. 15 stops at corner. Granada Corp., 37-25 81st St., Jackson Heights, L. I. Pomeroy 2425. Office open Sundays and evenings.

JACKSON HEIGHTS—34-33 90TH ST.
2 rooms and bath, $40-$48 per month.
3 rooms and bath, $50-$54 per month.
4 rooms and bath, $61-$68 per month.
All improvements, tennis courts, children's playground, Electrolux refrigeration if desired.

JACKSON HEIGHTS APARTMENTS.
C. BRENNAN, REALTOR.
2-3-4 rooms, $45-$95.
Flushing line, B. M. T., I. R. T.
2d Av. "L," 5th Av. bus.
Foot Jackson Heights subway station.

JACKSON HEIGHTS—6 rooms and sun porch, with garage, latest improvements. Inquire Frank O'Hara, 4,010 82d St., substation open daily, evening and Sunday.

JAMAICA (The Bellrose Apartments, 148th St., at Shelton Av.)—Jamaica's finest apartments; 1 to 6 rooms; five minutes Long Island station. Supt. Jamaica 6319.

KEW GARDENS TERRACE APARTMENT.
Union Turnpike and Grenfell Av.,
Kew Gardens, L. I.
Facing beautiful Forest Park.
Highest point in Queens County.
16 minutes from Pennsylvania R. R. Station.
3 rooms and 1 bath to 6 rooms and 2 baths, $75 to $200; also furnished apts.
New York office, 225 West 34th St. Tel. Chickering 8940. Franklin E. Tyrrell, agent, 71-30 Austin St., Forest Hills. Tel. Boulevard 8852. V. B. Cleaver, Manager, on premises.

SUNNYSIDE—2, 3, 4 room modern elevator apartments; Frigidaires, incinerators; 15 minutes from Times Square; one block from I. R. T., B. M. T., 2d Av. "L," Flushing line, Bliss St. station; reasonable rent.
BRENTWOOD HALL,
43-06 45th St., corner Foster Av.

SUNNYSIDE—3 rooms, sunny apartment, 6D. See Supt. at Rolin apartment, Skillman Av. and 49th St.

SUNNYSIDE GARDENS—6 light, airy rooms, 2 exposures; garden; 1 block subway; 15 minutes Grand Central. Stillwell 3685.

QUEENS BOULEVARD COURT—Beautiful garden apartments, 3, 4 rooms, all outside, sunny, extra large, all modern improvements; moderate rent; 12 minutes to Grand Central via 5th Av. bus No. 15, B. M. T., I. R. T. or 2d Av. "L"; right at foot Lowery St. station; nearer Times Square than 100th St., Manhattan. Apply Supt., 45-08 Lowery St., Long Island City.

BRITTON HALL,
Distinctive
Elevator Apartment.
Elmhurst-Queens,
3-4-5 Rooms,
$75 to $150.
L. I. R. R. to Elmhurst Station, 22 minutes from Grand Central; I. R. T., B. M. T. subway to Jackson Heights station; 5th Av. bus-trolley, motor, via Queensboro Bridge.
FRED G. RANDALL, INC., Agent.
Havemeyer 7287, Stillwell 1818.

AT ELMHURST—2 rooms, kitchenette, bath, $45; 3 rooms, bath, $50; 4 rooms, bath, $75; subway convenient, also Long Island trains; call daily and Sunday. George C. Johnston, office at the Elmhurst Av. subway station, Elmhurst.

VERY attractive five-room cooperative apartment, all outside rooms, overlooking beautiful garden; Queensboro privileges; reduced rentals. Phone Mr. Smith, Newtown 0448.

Apartments—Westchester.

Furnished.

BRONXVILLE KNOLLS (at Fleetwood Station)—3 rooms, newly furnished; elevator; house facing park; adults.
H. A. LANCASTER,
1,428 Midland Av., Bronxville.
Tel. Oakwood 1030.

FLEETWOOD—Newly decorated, 3 rooms, 3 exposures; near station; adults. Oakwood 9461.

Unfurnished.

BRONXVILLE—Apartment, 7 rooms, two baths, overlooking Station Plaza Park, large studio, north light, has fireplace, bedrooms southern exposure; rent $195. Lawrence Management Co., 131 Parkway Road. Tel. Bronxville 0400.

FLEETWOOD.
THE CEDARCREST,
472 GRAMATAN AV.
The most attractive suburban apartment. Beautifully located among acres of shrubs and flowers; luxurious appointed spacious rooms and all the comforts, conveniences and service of the finest city dwelling.
CEGRAM REALTY CORP.,
110 EAST 42D ST.
HILLCREST 1767. CALEDONIA 5695.

MOUNT VERNON (104 Hutchinson Blvd.)—6 rooms, 2 baths, private house; heat, hot water furnished; large foyer; open-enclosed porch; garage; improvements; facing parkway.

NEW ROCHELLE (Grassmere Hall, corner Lockwood Av. and May St.)—High-class elevator apartment house, beautiful 3-4-5-room apartments, dining alcove, latest improvements, electric refrigeration. Phone New Rochelle 7621 or Caledonia 0801.

PELHAM—Unusual apartment (first floor), in a garden, 100x125; residential section; near both stations; separate entrance; 4 rooms and bath; modern throughout, dining alcove, electric refrigeration, 1 or 2 bedrooms (dining room with closeted roller bed), other unusual features; porter, garage and chauffeur service. See its value. F. L. Morrill, corner Washington and Storer Avs., Pelham(wood). Phone Pelham 2230.

6 ROOMS, all improvements; residential section; $85 a month. Tuckahoe 2054.

Apartments—New Jersey.

Furnished.

EDGEWATER—Large, $150; medium, $75; facing Hudson; easy commuting. Heusser. Cliffside 920.

Unfurnished.

EAST ORANGE.
GLENWOOD GABLES.
3, 4, 5 ROOMS AND BATH.
7 AND 8 ROOMS, 2 BATHS.
Exceptionally large room suites; elevator; garage; solarium; tennis courts; refrigerators; roof garden; 20 minutes to New York.
COMPLETELY FURNISHED GYMNASIUM AND BILLIARD ROOM.
204-214 GLENWOOD AV.
TEL. ORANGE 1111.

EAST ORANGE (26 Winans St.)—1 room and kitchenette, elevator, electric refrigeration; 1 block from D. L. & W. Inquire Supt., or Market 4247.

MONTCLAIR—Attractive apartment 4 rooms and bath; all conveniences; western exposure; 31 Trinity Place. Montclair 8975.

Apartments Wanted.

Furnished.

COMPLETE 4 or 5 room apartment, until Jan. 1, between 72d and 96th, west side; finest references. Y 2002 Times Annex.

Unfurnished.

5 ROOMS, possession May 15; residential section; south of 90th St.; 2 adults; state rent and location. Y 2005 Times Annex.

Moving, Trucking, Storage.

JENKINS MOVING CO., INC. Bingham 3702. Loads wanted for Boston, Albany, anywhere; reasonable rates. Packing, crating and shipping.

FULL, part loads wanted; Philadelphia, Washington, Boston, Cleveland, Detroit, Chicago. Edgecombe 9241.

Apartments and Rooms to Share.

76TH (Hotel Milburn, 3B)—Lady wants business girl share beautiful apartment.

89TH, WEST—Nurse with attractive apartment desires to share with congenial business girl or nurse. Call from 12 to 5 P. M. Schuyler 5067.

89TH, WEST—Woman with charming apartment desires young woman, share. Schuyler 4582.

95TH (Madison)—American woman teacher share 3 rooms business woman. Sacramento 7172.

207TH, WEST—Lady will share two-room apartment with lady or rent master bedroom; housekeeping privileges. Lorraine 2672.

MOUNT VERNON (near station)—Christian business girl will share desirable apartment, 1-2 girls. Zamek. Murray Hill 2293.

YOUNG LADY wishes to share apartment, centrally located, with another girl; present roommate leaving town. Call Chelsea 2518 or write P 241 Times.

GENTLEMAN has large room with 2 exposures for one or two gentlemen, full share in apartment. Schuyler 6394.

Furnished Rooms—East Side.

16TH, 103 EAST—Outside, large or small, running water; elevator; reasonable. Braley.

22D, 35 EAST—House entirely renovated, furnished, every convenience; living room, bedroom, $18; large, $12.50; single, $5; references.

22D, 39 EAST—Beautiful double room; piano; all improvements; reasonable; also singles.

23D ST., 145 EAST.
KENMORE HALL,
NEW 22-STORY CLUB HOTEL.
Live in the Gramercy Park Section.
Applications received for rooms, $8 to $14 per week; double room, $16; swimming pool, gymnasium, spacious lounges; men and women on separate floors.

27TH (corner Madison Av.; Hotel Madison)—Outside, bright, sunny room and bath, for 2, $15 weekly; other rooms, $9-$12; daily, $1.50 to $3. Lexington 3940.

29TH ST., 29 EAST, TO 30TH ST., 30 EAST (HOTEL MARTHA WASHINGTON)—FOR WOMEN, ROOMS WITH RUNNING WATER, $12 AND $13.50 WEEKLY FOR ONE, $15 AND $17.50 FOR TWO; WITH BATH, $15, $17.50 AND $20 WEEKLY FOR ONE, $18, $21 AND $22.50 FOR TWO.

32D ST., 11 EAST (Stratford House)—Fireproof residential hotel, convenient to shops and theatres; transients accommodated; rooms with bath, $2.50 day; $16 week; special rates on suites; complete hotel service. Bogardus 1500.

34TH, 122 EAST — $7-$10; exclusiveness, charm, privacy. Lexington 0990. Edgar Studios.

34TH, 120 EAST—Attractive cozy room, elevator apartment. Caledonia 9335, Apt. 9.

35TH, 144 EAST—Large back basement, private bath; singles, doubles, baths; reasonable.

35TH, 111 EAST—Attractive large room, bath, kitchenette; also single room; reasonable.

38TH, 35 EAST—Nicely furnished, attractive single room; all conveniences; reasonable.

39TH (78 Park Av.)—Ideal location, attractive doubles, suitable 2 gentlemen; singles.

44TH, 151 EAST—Outside single, double; business people; excellent location; $10-$20.

46TH, 164 EAST (Grand Central zone)—Dougle, single; private; water; modern. Morse.

47TH, 152 EAST (near Grand Central)—Single and double, bath; all improvements.

53D, 63 EAST—Single room, adjoining bath and shower; permanent; references.

53D, 56 EAST—Elegantly furnished double room, running water; suitable 2; $16.

53D, 133 EAST—Beautiful singles, doubles, $9-$14; private bath, $18; select.

62D, 120 EAST—Attractive, modern, southern exposure, with balcony; single or double.

64TH, 110 EAST—Unexcelled neighborhood and personal address; desirable, sunny, attractive room.

76TH, 46 EAST—Attractive double, single rooms, adjoining bath; new house; reasonable.

81ST, 32 EAST—Nicely furnished room, with all conveniences.

86TH, 61 EAST (NEAR PARK).
COMMUNITY CHAMBERS.
New type residence; business women; rooms, done modern manner; colorful, interesting, livable; maid service; reception rooms, community kitchens; $9.75-$14.75 weekly; references required. Maude Kean, director.

86TH, 76 EAST (Park Av.)—Large room, kitchenette, private bath, $14.

87TH, 11½ EAST (Central Park)—Two elegant front rooms, separate entrance, 2 large connecting; light housekeeping; also single; reasonable. Kogl, ground floor. Sacramento 9327.

87TH (Madison Av.)—Double room, 1 or 2 men; $10 and $12; elevator apartment. Sacramento 3772.

88TH, 23 EAST (Madison Av.)—Attractive double, single rooms; ladies, gentlemen. U.

94TH, 60 EAST (Apt. 4 South)—Double room; elevator; southern exposure.

95TH, 20 EAST—Large room, private bath, others; water, kitchenettes; $7.50 upward.

LEXINGTON AV., 1,469 (corner 95th)—Large front, running water; block subway; elevator; phone; shower; suitable 2. Apt. 31.

LEXINGTON AV., 279 (36th)—Exceptional accommodations; remodeled house; immaculately clean; $10 up.

MADISON AV., 189—LARGE, WELL-FURNISHED ROOM, BATH; SUITABLE 2-3.

ALLERTON HOUSES.
Club residence for men, conveniently located, affording every comfort, with the surroundings and service of the select club; lounge, library, billiards, squash courts and handball courts; rents $12 to $20 per week, according to location; for approved residents only; transients, $2 to $3.50 per day.
For information telephone Plaza 6800.
143 East 39th.
22 East 38th St. 45 East 55th St.
and 130 East 57th St., for women only.
New York. Chicago. Cleveland.

HOTEL RUTLEDGE—Women exclusively; sunny, private rooms, ideal location; transients accommodated; special rates; $10 upward weekly. Lexington Av. and 30th St. Ashland 8966.

LARGE, attractive furnished room, kitchenette; for lady, business woman's apartment; mornings. Caledonia 8562.

Furnished Rooms—West Side.

7TH AV. AT 55TH St.
THE NEW HOTEL WELLINGTON.
750 ROOMS, 600 BATHS.
NOW READY FOR OCCUPANCY.
Circle 3901.
Single rooms with private baths, $2.50, $3 and $3.50; double, $3.50, $4 and $4.50; special rates by the week.

7TH AV. and 50TH ST.—HOTEL MANGER OFFERS THE BEST ROOM VALUES IN THE CITY at the following WEEKLY RATES: Room with running water, $18 for two; room with shower, $16.50 for one; room with shower or bath and shower, $20 for one, $24 for two; room with bath and shower, $21 for one, $25 for two; exceptionally large rooms with twin beds, bath and shower, $24 for one, $25, $28, and $30 for two.

7TH AV., 2,040 (Washington Apartment Hotel)—Single rooms, kitchen privilege, shower, hotel service; adapted for nurses, teachers, business people; maid service, restaurant. Cathedral 1670.

11TH, 70 WEST—Beautiful large front room, 3 windows; fireplace; furnished in mahogany; reasonable. Algonquin 7261. Mrs. Lawson.

11TH, 228 WEST—Convenient to subway; hot, cold water; from $7.50. Watkins 0454.

12TH, 111 WEST—Large room, running water, single room; business people; references.

13TH, 154 WEST—Attractive, large, clean room, suitable 2; spacious closets.

31ST ST., 4 WEST, OFF 5TH AV. (HOTEL WOLCOTT)—SINGLE ROOM, RUNNING WATER, $12 and $14 WEEKLY; WITH BATH, $16.50 UP; DOUBLE ROOM AND BATH, $21 FOR TWO; EXTRA LARGE ROOM AND BATH, $24 FOR TWO.

34TH ST., 356 WEST—New and attractive single rooms for young men, 50c., 75c., $1; showers, gymnasium, billiards, restaurants. Sloane (Y. M. C. A.) House.

42D ST., 351 WEST.
COMMODORE CLUB HOTEL.
New 21-story hotel for men and women.
RATE $15 WEEKLY UP.
Bedroom-living room, combined kitchenette, refrigeration, bath, gymn, swimming pool.

47TH ST., 106 WEST (RALEIGH HALL).
A RESIDENCE FOR MEN
where, at rates lower than average, men enjoy comfortable quarters, live well and appreciate quiet exclusive club life.
$10-$17 WEEKLY, $2-$3 DAILY.

47TH, 143 WEST (Montparnasse)—Attractively furnished single rooms; immaculate; maid service; shower baths, hot water. Telephone; $8 up.

Furnished Rooms—West Side.

49TH, 130 WEST.
HOTEL CHESTERFIELD.
Rooms, adjacent bath, $12 weekly; with private bath, $18 single, $21 double.

50TH, 65 WEST—Spacious front parlor, bath; suitable 2-3 gentlemen; $18.

53D, 64 WEST—Attractively furnished single, double rooms, private baths; moderate.

54TH, 24 WEST—Light, airy single room, comfortably furnished; unusual house; $8.

54TH, 42 WEST—Beautifully decorated, newly furnished; 1 room; linen; service.

55TH ST., AT BROADWAY.
The Hotel Woodward offers an exceptional opportunity in value on 1 and 2 room suites if taken now for season.

55TH, 24 WEST—Large room, connecting shower; breakfast optional; gentleman.

56TH, 106 WEST.
NEW COLLEGE MEN'S CLUB,
having restaurant, lounge, library and billiard room; will rent a few attractive bedrooms to approved non-members.

60TH ST. (WEST OF BROADWAY).
ST. PAUL HOTEL.
Rooms, with running water, $1.50.
Rooms with private bath, $2.
SPECIAL WEEKLY RATE.
One block from Columbus Circle.

61ST, 26 WEST (61ST. ST. HOTEL).
Between Broadway and Columbus Av.
Modern rooms, private bath, $14 weekly; others, $8 up; transients, $1.50 up; worth investigating. Telephone Columbus 5830.

61ST, 10 WEST (corner Broadway)—Single room, connecting bath; $1.50 daily; $9 weekly up; full hotel service.

69TH, 34 WEST—Comfortable, furnished single, front, adjoining bath; $8-$6; gentlemen.

70TH ST., 115 WEST (near Broadway).
STRATFORD ARMS.
CLUB RESIDENCE
for single men and women.
ROOMS AVAILABLE, $10 UP WEEKLY.
Full hotel service with thesee club features: Gymnasium, lounge, reception rooms, billiards; everything to make your stay most inviting; references necessary.
Rates $10 to $20 weekly. Trafalgar 9400.

70TH, 136 WEST—Single room; running water; continuous hot water; quiet home; reasonable.

70TH, 256 WEST—Front parlor, kitchenette, comfortable; reasonable; $12. Trafalgar 3205.

70TH, 46 WEST—Double-single rooms, southern exposure; private bath; maid service.

71ST (Broadway)—Beautifully furnished, newly decorated, double front, elevator; $14. Endicott 4638.

71ST, 342 WEST—Room, kitchenette; piano if desired; reasonable. Sullivan, Apt. 10.

71ST, 29 WEST—Delightful location; large rooms, twin beds, baths; $12, $16.

71ST, 332 WEST—Sunny room; exceptionally clean; bath adjoining; $8; references.

71ST, 115 WEST (9C)—Double, southern exposure; also single; reasonable.

71ST, 27 WEST (near park)—Nicely furnished front basement, adjoining bath; $12.

71ST, 114 WEST—Beautiful front parlor, private bath, twin beds; nicely furnished.

71ST, 119 WEST—Room, suitable 1-2, moderately priced; elevator. 9B.

72D, 46 WEST—Double, single rooms, private bath, kitchenette; beautifully furnished; reasonable.

74TH, 122 WEST—Double room, private bath; single $5; clean, quiet house.

75TH (331 West End)—Attractive, medium and single room; running water; kitchenette.

75TH, 101 WEST—Front room, comfortable, sunny, elevator, telephone; $7; references. Manning.

75TH, 236 WEST—Gentlemen exclusively; large, attractive, furnished front; bath; single, $6.

75TH, 48 WEST—Large, sunny, beautifully decorated room; immaculate; twin beds; references.

75TH, 132 WEST—Large front room, back parlor, kitchenette, bath; reasonable; quiet.

75TH, 116 WEST—Single, double, $7 up; also basement room; couple, gentlemen.

75TH, 153 WEST—Sunny front, combination bed, living room; business couple; single.

75TH, 309 WEST—Large, comfortable, clean, day beds, kitchenette; single; reasonable.

75TH, 234 WEST—Large room, private bath, kitchenette; clean house; reasonable.

76TH, 18 WEST—Private bath, dressing room, full accommodations for two, arranged by interior decorator, $24; single room, possible for 2, private bath, well designed, $16; refined professional literary class.

76TH, 110-112 WEST—Large room, private bath, kitchenette, $16; single, $7.

76TH (343 West End Av.)—Small, clean, sunny room, near bath; $7.

76TH, 31 WEST—Newly decorated double, single and skylight room, bath, kitchenette.

77TH ST. AND B'WAY (Hotel Belleclaire). Rooms with or without bath at surprisingly low rates; complete hotel service.

77TH, 101 WEST—Summer rates; attractive room for man; shower; telephone; convenient transportation; $7. Lewis.

78TH, 173 WEST—Large, sunny, corner room, 4 windows, 2 exposures; convenient to all west side transit lines; board if desired; no other roomers; references. Phone Susquehanna 2702 for appointment.

78TH, 113 WEST—Large double front, private bath, light housekeeping, reasonable; service.

78TH, 203 WEST—Attractive, immaculate, 3, kitchenette, $16.50; front, $10, $8. Campbell.

78TH, 124 WEST—Very desirable, small and large rooms; good location; excellent board; prices reasonable. Mrs. O'Connell.

78TH, 152 WEST—Immaculate, well-furnished large room, piano, kitchenette, bath; $16.

79TH, 200 WEST—Large corner, piano, kitchenette, private lavatory; $14; singles Baer.

79TH, 307 WEST (8A)—Double rooms, overlooking Hudson; daybeds; block subway.

79TH, 307 WEST (2A)—Cozy, small, private bath; refined home.

80TH, 147 WEST—Just opened; beautifully furnished and decorated throughout; small, large rooms with, without bath, piano; reasonable.

80TH ST., 306 WEST (NEAR DRIVE).
Attractive homelike singles, doubles, newly furnished, private bath, shower; service; $8 up.

80TH, 303 WEST (West End Av.)—Newly furnished, running water, use kitchen, elevator; double, single; $12; unusual. (4W).

80TH (411 West End)—Single-double, piano, running water; $6 up. 9W.

80TH, 323 WEST (Riverside)—Cool, airy room, adjoining bath; $10. See Supt.

80TH, 321 WEST—Newly opened, attractive single rooms, $7; private bath, $11.

80TH, 120 WEST—Magnificent, sunny; twin beds, kitchenette, complete bath, piano; $18.

81ST, 143 WEST—Beautiful, large rooms; with-without bath; modern improvements; reasonable.

81ST, 200 WEST—Comfortable single room, bath, telephone, $5-$6. Apt. J.

82D, 250 WEST (Broadway)—2 beautiful, large, sunny rooms, commodious quarters; suitable 2-3; separate beds; reasonable. Hall.

83D, 28 WEST—Beautiful, large, sunny room, private bath; first floor.

83D, 62 WEST—Comfortable furnished, medium, $12; small room, $7; all conveniences.

84TH, 320 WEST (NEAR DRIVE).
Elevator, nicely furnished; airy; decorated; large single rooms; running water, telephone; $7-$8-$10; ownership management; hotel service.

85TH ST., 345 WEST (NEAR DRIVE).
FLORENCE KING STUDIOS.
Comfortable home, refined girls; single, double, share, $7 to $10; kitchen privilege; newly furnished; piano; references. Susquehanna 4598.

85TH ST., 345 WEST—THOMAS RESIDENTIAL CLUB FOR GIRLS.
Attractive bed-sitting rooms, single or share; kitchen privileges; maid; $7-$10.

85TH, 349 WEST (NEAR DRIVE).
Elevator, redecorated; singles, doubles, nicely furnished, running water; $6-$8-$10-$14; hotel service, ownership management.

85TH, 213 WEST (Broadway subway)—Beautiful, small, large, private; references. Mara. Susquehanna 9906.

85TH, 330 WEST (near Drive)—Comfortable one, two rooms, elevator; $7 up.

86TH, 278 WEST (Broadway)—Front, attractively furnished, private bath; also single; reasonable.

86TH, 129 WEST—LARGE LIVING, OPEN PORCH, BREAKFAST ROOM, KITCHENETTE; IDEAL; REASONABLE.

86TH, 11 WEST—Attractive, homelike, single, conveniences: $6-$7; sunny; double; shower.

87TH, 20 WEST—Double, single rooms, newly decorated; modern improvements; very reasonable.

87TH, 48 WEST—Newly decorated medium room, kitchenette; modern conveniences; single also.

87TH, 344 WEST—Exquisite high-class, kitchenette, bath; suitable 2-3; reasonable.

88TH, 12 WEST—Large, beautifully furnished, twin beds, bath, kitchenette, service; reasonable.

88TH, 335 WEST—Bright front, running water, bath, shower floor; skylight, $4.

88TH, 201 WEST—Sunny, large, single furnished room; conveniences. Apt. 3B.

89TH, 51 WEST—Large, sunny, front, basement, kitchenette, bath; attractive, double, running water; adjoining bath, shower; exceptionally reasonable.

89TH, 334 WEST—Furnished back parlor; piano; private bath, kitchenette; also doubles, singles; all conveniences; showers; reasonable.

89TH, 43 WEST—Immaculate, beautifully furnished front parlor, kitchenette, private bath; $16.

89TH, 55 WEST—Newly decorated double front room, private bath, kitchenette; reasonable.

89TH, 63 WEST—Newly opened, beautiful large room, kitchenette, bath adjoining; reasonable.

Furnished Rooms—West Side.

90TH ST., 28 WEST—Large, clean room, private bath, well regulated home; will consider meals refined, cultured persons.

91ST, 201 WEST—Cozy single, one flight, independent entrance, improvements; $5.50. Gray.

91ST (194 Riverside Drive)—Attractive single, semi-private bath; $9; gentleman.

92D, 206 WEST—Large, light room, adjoining bath; $12.50; gentleman. Apt. 8A. Seen 5-9 P. M.

92D, 40 WEST—Large room and private bath; also medium and small room; steam heat, telephone.

94TH, 310 AND 315 WEST.
1-2 ROOM SUITES. PRIVATE BATHS.
HOTEL SERVICE. KITCHEN PRIVILEGES.
$6-$8-$10-$18 WEEKLY.

94TH, 156 WEST—Large front room, near bath; kitchenette; couple.

95TH, 330 WEST (35)—Homelike, large, airy, quiet; $16-$10.50; American family.

95TH, 253 WEST (4N)—NEWMAN RESI-

95TH, 336 WEST—Sunny, large, for couple; board child, motherly care (74).

96TH, 231 WEST (Apt. 7C)—Handsome room, bath; facing Broadway; $9; subway.

96TH, 231 WEST—Beautiful large room, twin beds, $12; private family. Richmond.

97TH, 1 WEST (371 Central Park West)—Nicely furnished, large front rooms, running water, hotel service; $5 up.

97TH, 230 WEST—Comfortable, clean room, running water, shower; gentleman; $7. (7D).

97TH, WEST—Charming room for gentleman appreciating refinement; $7. Apartment. Academy 8176.

97TH, 28 WEST—Single, double; $5-$10; all conveniences, running water. Stuebe.

100TH, 237 WEST—Beautifully furnished 1 and 2 room suites, private baths, showers, kitchenettes; southern exposure; very reasonable.

100TH, 216 WEST (Apt. 5D)—Large outside, suitable one-two; running water, board optional, small Jewish family. Krauss.

106TH, 61 WEST (Apt. 6A)—Clean, comfortable room, near bath; elevator; $6.

107TH, 307 WEST—Desirable home for girls, just opened; all home privileges; private rooms, $5 and $6 week; beautiful dormitory accommodations. Appointment, Academy 1048.

107TH, 307 WEST—Delightful accommodations, young ladies; all home privileges. Academy 1048.

107TH, 230 WEST—Front parlor and medium room, fresh, clean. Apt. 45.

108TH, 241 WEST (8D)—Cheerful double front; single; modern, private, housekeeping; Frigidaire.

108TH, 255 WEST (6A)—Cozy, immaculate single room, private bath; high class, private.

109TH, 312 WEST (73)—Large, attractive, light room; running water; adjoining bath.

110TH ST., 544 WEST (NEAR BROADWAY)
Hotel clubhouse for men.
New eight-story building; restaurant; special rates; daily, weekly, monthly. Academy 5505.

110TH, 601 WEST—Clean, attractive, cozy living room, bedroom and kitchenette suite, private bath; reasonable weekly rental. McGhee.

110TH, 515 WEST (12D)—Exceptionally quiet, beautiful front studio room for gentlemen wanting nice home; private apartment; $15.

110TH ST. (West End Av.)—Single, attractively furnished, $7-$9. Riverside 6372.

111TH, 532 WEST (Broadway)—Unusually large sunny room; quiet; reasonable. Apt. 45.

111TH, 528 WEST (84)—Large, sunny, attractive, for couple or girl, share with girl; private; reasonable. Cathedral 2362.

111TH, 529 WEST (36)—Attractive, clean room; lady; private family; elevator; phone.

111TH, 536 WEST (46)—Large, attractive front; small, running water; lavatory; private.

111TH, 521 WEST (45)—Comfortable, clean, light, private, washroom; only roomer; $8.

112TH, 539 WEST (Apt. 2A)—Newly furnished room, elevator, ample bath facilities; near subway; references. Cathedral 0431.

112TH ST. (2,880 Broadway)—Desirable rooms; elevator; phone; $9 up; references. Apt. 5.

112TH, 542 WEST (9C)—Attractive, single, en suite, private bath; with, without kitchenette.

112TH, 521 WEST (64)—Small, sunny, comfortable; kitchen privileges; reasonable. Cathedral 4855.

112TH, 611 WEST—Attractive, sunny room; modern; buses, subway; $8. Apt. 21.

112TH (400 Riverside)—Light, pleasant room, semi-private bath; $10. 5D.

113TH, 549 WEST (Altora Residence Club)—Women; rooms, suites, apartments, $5.75-$10.75.

113TH, 617 WEST (Apt. 81)—Living, bedroom, running water, lavatory; $7-$9.

113TH, 567 WEST—Attractive, homelike; single; double; front; convenient; refined. 5E.

113TH, 562 WEST—Unusually attractive single, double, running water; $8-$14. Zvan.

114TH, 600 WEST (3)—Beautiful room; facing street; southern exposure; 1 or 2 business gentlemen or couple; $10.

114TH, 628 WEST (61)—Small, new, delightful; water, lavatory; $7; business gentleman.

115TH, 629 WEST—Large, front studio; beautifully furnished, daybed; inner spring mattress; space piano; convenient subway, Riverside. McKenny.

115TH, 629 WEST—Newly furnished room, suitable two, exceptionally clean and quiet, $15; also single room. Apt. 4E.

115TH, 601 WEST—Beautifully furnished double room; also single; reasonable. Apt.76.

116TH, 606 WEST—Large, beautiful piano; southern exposure; subway, bus.

118TH, 400 WEST (Apt. 3)—Single and double rooms, light and airy; private family; dining room in house.

118TH, 417 WEST (Columbia)—Large, front, top floor, quiet; women's apartment; to women; maid service; references; $9. Apt. 41.

118TH, 400 WEST (Apt. 64)—Elevator, large, clean, quiet; private family; reference.

121ST, 420 WEST—Three large rooms; other locations; reduced, $7-$8. Welch.

124TH, 542 WEST (Broadway)—Cheerful, sunny rooms; single, double. Roberts. Cathedral 4650.

139TH, 526 WEST (Apt. 11)—Clean, comfortable, conveniences; $6.50. N. Clark.

140TH, 544 WEST—Comfortable, well-furnished room, kitchenette, adjoining bath; couple, bachelor.

140TH, 510 WEST (53)—Attractive, airy; piano, phone; subway, bus convenient; gentleman; $6 single or $11 for two.

142D, 610 WEST (1J)—Comfortable, large, adjoining bath; refined; private family; homelike.

142D, 605 WEST — Outside, Hudson view; shower bath; private; subway, bus. Scott.

142D, 601 WEST (corner Broadway) (13)—Single, clean, sunny; closets; next bath.

143D, 561 WEST (65)—Cheerful front room, twin beds; reasonable. Edgecombe 5082.

144TH, 600 WEST (61)—Beautiful, airy, sunny, clean, quiet, reasonable, private; elevator.

144TH (39 Hamilton Terrace)—Beautiful, large, well furnished, private bath, independent entrance.

147TH, 539 WEST—Large room, kitchenette, bath; modern improvements; reasonable; near Broadway.

151ST, 518 WEST (Broadway)—Beautiful outside singles, $5 up; doubles, $10; kitchen privileges, steam, telephone, shower, elevator; also 2-3 housekeeping suites. Edgecombe 5517.

152D, 502 WEST—Nicely furnished rooms; fine location; housekeeping; reasonable.

165TH (1,090 St. Nicholas Av.)—Suitable 1-2, board optional. Apt. 61.

181ST—Sunny room, private bath, kitchen privileges; elevator; private family. Wadsworth 6655.

204TH ST., 570 WEST (Apt. 1M)—First-class bed-sitting room; bath, shower, kitchen, Frigidaire; suitable two men, women, couple; call Saturday, Sunday; very reasonable. 207th station, west side.

BROADWAY AND 54TH ST.
HOTEL CUMBERLAND.
Large rooms, attractively furnished.
Commodious closets.
Congenial atmosphere.
Rooms with running water, $12 weekly for one; large front corner rooms with running water, $18 weekly for two; rooms with bath and shower, $15 up weekly for one, $21 up weekly for two.
Reasonable transient rates.

BROADWAY, 4,180 (177TH), APT. 42.
Beautifuly furnished room, elevator; suitable single or double; radio optional; very reasonable.

CENTRAL PARK WEST, 407—Clean, well-furnished double, exceptionally reasonable; cozy, single room, running water, $6. Healy, Academy 2259.

CENTRAL PARK WEST (uptown)—Large room; park view; elevator; $9. Clarkson 1896.

CENTRAL PARK WEST—Artistic room facing park, $7; double, $12. Clarkson 8045.

CLAREMONT AV., 195 (125th, Broadway, Riverside)—Exceptional; business woman; references. Apt. 35.

GREENWICH VILLAGE (148 Waverly Place)—Very large studio, all improvements, complete kitchenette; telephone service; business people preferred; reasonable.

GREENWICH VILLAGE (19 Bank St.)—Large, sunny room, kitchenette; second floor; conveniences.

GREENWICH VILLAGE (164 Waverly Place)—Beautiful, attractively furnished; references; $9. Perez.

GREENWICH VILLAGE—17 Commerce; unusual little room in artistic surroundings; garden; $7.

GREENWICH VILLAGE (11 Bank)—Large room, kitchenette, sleeping porch, fireplace.

MANHATTAN AV., 282—Cozy room, adjoining bath; all improvements; couple, bachelor. McLeod.

Furnished Rooms—West Side.

MORNINGSIDE DRIVE, 100 (120th; subway station 116th-Broadway)—Delightful location; heights, overlooking park; residence club, near Columbus; two buildings; reception rooms, dining rooms; single, $6-$12; small bath, $7.50; double, $12-$14; suites, kitchenettes, 8x12.

RIVERSIDE DRIVE, 549 (5A).
BEAUTIFULLY FURNISHED, IMMACULATE, OUTSIDE SINGLE AND DOUBLE ROOMS; RUNNING WATER; KITCHENETTE; HOMELIKE; $7-$16.

RIVERSIDE DRIVE—Sunny, airy, well furnished, lavatory; private; references; $8. University 7999.

RIVERSIDE DRIVE, 380 (110th)—Large, comfortable double, river view; single; elevator. (3G.)

RIVERSIDE DRIVE, 63 (79th)—Double-single, private baths; steam heat; newly decorated.

RIVERSIDE DRIVE, 337 (south corner 106th St.)—Large, light, desirable rooms, all improvements, newly decorated, overlooking the Hudson; $8, $9, $10.

RIVERSIDE DRIVE, 596—Beautiful front living-bedroom, overlooking Hudson; $10. Apt. 62.

RIVERSIDE, 299 (102d)—Beautifully decorated one-two rooms, facing Drive; reasonable (8A).

RIVERSIDE DRIVE, 524 (next International House)—Ideal Summer location; $6.50 up. Wilson.

RIVERSIDE DRIVE (93d)—Pleasant rooms; 1 single with bath; kitchen privilege; business girls; $7.25-$8.25. Riverside 3977.

RIVERSIDE DRIVE, 547—Large, small; $10-$7; modern apartment; opposite Claremont. 3B.

RIVERSIDE DRIVE, 362 (109th)—Lovely airy front room, very desirable. Apt. 2A.

RIVERSIDE DRIVE, 24—Fronts, private baths, $15; larger, $18; very large, $20.

WASHINGTON SQUARE (139 MacDougal St.)—Attractive, large front room, light, airy, fireplace, $10; top floor. Spring 5780.

CLAREMONT CLUB.
Single and double rooms, river view, beautifully furnished; $5 up; showers, running water; radio room, dancing; social surroundings; references. 140 Claremont Av. (122d).

DENTIAL CLUB FOR GIRLS; unusually attractive studio bedrooms, maid service, kitchen privileges.

NICE room, gentleman; private; 157th subway; reasonable. Phone before noon, Wadsworth 9563.

HOTEL THORNDYKE (208 West 56th.)—Large parlor, bedroom and bath; newly renovated; $21 week.

LARGE and small clean rooms; good neighborhood; 250 Gates Av.; near transit.

Furnished Rooms—Bronx.

140TH, 481 EAST (2 blocks from subway and "L" station)—1-2 furnished rooms, with 2 adults; all conveniences; ground floor.

GRAND CONCOURSE, 3,045—Attractive, private entrance, private bath. Apt. A3. Adirondack 0410.

Furnished Rooms—Brooklyn.

A CLUB RESIDENCE
FOR MEN AND WOMEN.
$10 to $25 weekly.
Transients, $2 per day upward.
New 550-room hotel, private baths, luxuriously furnished, all light and airy; swimming pool, gymnasium, social rooms, library, roof solarium, garage, restaurant; beautiful view New York Harbor; five minutes Wall St.; breakfast 25c up; lunch 50c; dinner $1; also a la carte at rates that will surprise you.
HOTEL PIERREPONT,
Pierrepont and Hicks St., Brooklyn Heights, Brooklyn. Main 5500.

HEIGHTS (127 Hicks St.)—Excellently furnished room; 3 minutes Wall St., 12 minutes Pennsylvania Station; steam heat, running water in room.

Furnished Rooms—Long Island.

LONG BEACH—Adjacent; Jewish family will rent 2 rooms; privilege to rest of house; all improvements. Krikoff, 2,544 Broadway. Riverside 3083.

BEAUTIFUL double room, suitable for doctor's office; corner house. Far Rockaway 5693.

Furnished Rooms—Westchester.

MAMARONECK—In large private home; large porch, lawn; board optional; reasonable. 497 East Boston Post Road. Phone 235.

BEAUTIFUL room, bath and open porch for gentleman; private family; walking distance to several country clubs; convenient to Grand Central zone; 5 minutes to station. Phone Park 798J.

Unfurnished Rooms.

40TH, 124 EAST (corner Lexington Av.)—Penthouse rooms quiet and sunny.

Board—Manhattan—Bronx.

17TH, 233 EAST—FRIENDLY CENTRE.
BUSINESS WOMEN'S RESIDENCE.
Homelike, attractive accommodations; permanent, transient guests; entertaining facilities; excellent home cooking; $12-$17 week, including meals. Algonquin 0478.

53D, 34 WEST—Well furnished room with breakfast, dinner; Southern cooking; references.

80TH, 21 EAST—Attractive room; exclusive neighborhood; southern cooking; reasonable. Rhinelander 0863.

82D, WEST—Attractive double, single; bath; excellent meals; refined home. Susquehanna 6871.

154TH, 428 WEST (near Amsterdam)—Attractive double, single; excellent table; refined home.

CENTRAL PARK WEST, 320—Exceptional boarding; reasonable. Smith.

CHILDREN boarded, Riverside home; park; trained care; parents roomed. Anderson, Audubon 4070.

NURSING HOME, best board and care; references. Cathedral 4928.

Board—Staten Island.

THE EVELYN LODGE.
Family House of Rare Excellence.
20 Min. Sail Lower Manhattan.
Fifty Lovely, Sunny Rooms.
Select Clientele, Parlors, Porches, Lawns.
Excellent Chef and Service.
$18 Single, $30 Double, up, with Meals.
71 Central Av., St. George, S. I.
Tel. St. George 379. Booklet.

Country Board.

Long Island.

FOREST HILLS—One or two gentlemen may secure real home with board in private family, located in New York's most beautiful suburb. Boulevard 0573.

Westchester.

VACANCY open for elderly lady or gentleman or couple; permanent special nurses care for invalids; select food; modern house. A. G., 217 Elm St., New Rochelle, N. Y. Telephone 7560.

ROCKLEDGE MANOR—YONKERS 3344. Beautiful country residence for less than an apartment; spacious grounds; elevation, quiet, refined; 3 minutes all transportation; rates include unexcelled meals; from $20 week.

Miscellaneous.

COUNTRY life beautiful, excellent home, restful; management nurse, dietitian; fresh green vegetables; accredited dairy; private baths; electricity; moderate prices; booklet. Woodleigh Farms, Towanda, Pa.

HOUSEHOLD SITUATIONS WANTED

55 cents per agate line daily, 65 cents Sunday. Advertisements may be placed at any branch office of The Times or at any of the 1,000 classified advertising agencies located throughout metropolitan New York.

Female.

CHAMBERMAID, Scotch, assist with children, wishes position; city, country. M 464 Times.

COMPANION-MAID, lady; housekeeper, sewer; intelligent, competent. Apt. 5. Cathedral 10138. Bowles.

COOK-HOUSEWORKER, capable, refined; light colored; small adult family; references. Edgecombe 7072.

COOK, colored, desires position good family; city, suburbs; excellent references. Audubon 2930.

COOK-HOUSEWORKER, German, wishes position in city; 2 adults. M 465 Times.

DRESSMAKER-DESIGNER, French, highest references, desires work, lady's house; first-class family only. Mlle. Louise. Bogardus 8263.

DRESSMAKER, French; first class; prefer work in customer's home. Andreson. Vanderbilt 5563.

GIRL—Intelligent, wants position 1-2 children. Miss Greenwald, 401 East 81st.

GIRL, colored, wishes part or whole time work. Phone Audubon 0293.

HOUSEKEEPER—Refined woman wishes position business people; companion to elderly lady. 263 Academy St., Jersey City, N. J.

HOUSEKEEPER, good cook, clean worker, with best references, for couple; country. 341 East 86th St., Cleaning Store.

HOUSEKEEPER-COOK, German, motherless home; small family. J 48 Times.

HOUSEWORKER, colored; full or part time. Phone Bradhurst 9219.

HOUSEWORK, young German woman; references; 6-7 hours. Wips, 429 East 81st.

LADY, French, wishes position with small family; housekeeper, good plain cook; good references. Call Stillwell 4531, Sunday, Monday.

LADY, going abroad, wishes to place her cook and waitress who have given satisfactory service. Phone Wickersham 0436.

LADY wants to place her good cook. Call 9-12, Dayton 9326.

MAID TO LADY—Refined woman wishes position few hours daily. Monument 0552.

NURSE, registered, light, neat, cultured; long cases recommended, cooking; reasonable. University 1337.

NURSE-COMPANION, refined, middle-aged, German; long experience; sew, cook, to elderly lady. Stuyvesant 9373, Room 22.

NURSE, German, young, wishes position, child over 2 years; references. Butterfield 3638.

NURSE, practical, experienced; helpful companion; maternity, general nursing; ladies only. Trafalgar 8341.

NURSE, practical, to lady; hospital experience. Call after 10, Regent 5384.

SEAMSTRESS, French, very useful, 50 cents hour. Call mornings, evenings, Columbus 7151.

YOUNG LADIES, two, intelligent, as traveling companions to lady or family; experienced; references exchanged. 9 Marlborough, Ottawa, Canada.

WOMAN, housework; 2 days free; full, part time; references. Krois, 414 East 83d.

Male.

BUTLER, 23, neat, tall, wishes position with American family in country; best references from Switzerland and New York. Al Schertler, 310 East 57th St.

BUTLER-VALET, young, colored, neat, trustworthy; excellent city reference. Linwood, Passaic 3099.

CHAUFFEUR—EMPLOYER SEEKS DESIRABLE POSITION FOR HIGH-GRADE CAPABLE CHAUFFEUR FOR ENTIRE SUMMER; AVAILABLE AT ONCE. INQUIRE CARL A. LOEB, 1,150 BROADWAY. ASHLAND 8780.

CHAUFFEUR, private family, office, garage; refined. Knowles, 216 West 140th. Apt. 7.

Male.

CHAUFFEUR-MECHANIC, American, 15 years' private driving experience touring France, Switzerland, Austria and Germany, desires position in this capacity; married, wife willing to go as German interpreter or lady's maid; references. Call Columbus 7480, Room 1014.

CHAUFFEUR, English, mechanic, good personal references; 20 years' experience American, foreign cars; middle west side. M 460 Times.

CHAUFFEURS—High-class private chauffeurs supplied free. Society of Professional Automobile Engineers, 153-159 West 64th. Trafalgar 6184.

CHAUFFEUR-MECHANIC, private, reliable, experienced; A1 references; city, country; couple, wife good houseworker, waitress, chambermaid. Sacramento 2935.

CHAUFFEURS FURNISHED FREE; RELIABLE, EXPERIENCED; HIGHLY RECOMMENDED; GERMAN CHAUFFEURS' CLUB, BUTTERFIELD 0959.

CHAUFFEUR, American, 20 years' experience, shop, driving, thoroughly competent, careful, conscientious; anywhere. Campbell, 238 East 50th, Eldorado 6228.

CHAUFFEUR, JAPANESE, single, neat, experienced, careful driver, wishes position anywhere; useful; best city references. HARU, 9 West 98th. Clarkson 1244.

CHAUFFEUR—Lady going abroad highly recommends chauffeur; young American, Protestant, reliable, competent; personal reference. Phone Butterfield 6314.

CHAUFFEUR, French, sober, experienced; good references. Lafont, 201 East 73d. Rhinelander 9512.

CHAUFFEUR, French, years' experience New York, foreign, American cars; best references. Marcel, 115 West 49th. Circle 4866.

CHAUFFEUR, private; 12 years' experience; go anywhere; best references. Howlett. Intervale 3167.

CHAUFFEUR-MECHANIC, 15 years private, A1 references; go anywhere. David. Topping 6706.

CHAUFFEUR, butler, houseman; Filipino; experienced, high-class references. Call Regent 10494, Apt. 20.

CHAUFFEUR, LIGHT COLORED,
15 years' experience; excellent references. Edgecombe 0191.

CHAUFFEUR, 35, single, understands horses; A1 references; preference country. Shanahan, Topping 1060.

CHAUFFEUR, HIGHLY RECOMMENDED. Refined, single, 33; country preferred. Kenneth DaCosta, 2,440 Marion Av., Bronx.

CHAUFFEUR, single, well recommended; go anywhere. G 92 Times.

COOK, butler, Filipino, student, part time; serve breakfast, dinner; city references. Monument 0657.

COOK and housework; young man, colored; good references. University 9214.

COUPLE, light colored, chauffeur with license, wife excellent cook, husband regular all-around man; references. Brown. University 5794.

COUPLE, German, experienced cook, chauffeur and butler; country only; good references. Otto Weiss, 243 East 49th St.

COUPLE, Finnish, wish position cook, butler, houseman; references. Call Harlem 3151.

COUPLE, cook, butler-chauffeur, French, experienced; anywhere. Hempstead 2617W.

COUPLE, cook and butler, colored, reliable; best reference. University 3975.

GARDENER, German, 32, good references, wishes position as assistant gardener, private place. Tel. Sherwood 0135. Augustin, 424 East 29th St., Paterson, N. J.

VALET-SECRETARY—Well-bred young man, good family, neat, trustworthy, 4 languages, desires confidential position. Z 2473 Times Annex.

MEN (2), German, wish positions, private estate. Borstel, 209 East 50th St.

JAPANESE, general housework; willing, reliable, experienced, neat; recommendation. Masai, 113 Washington Place.

HOUSEHOLD HELP WANTED

70 cents an agate line daily; 80 cents Sunday. Telephone LACkawanna 1000. Advertisers may telephone our suburban offices from 9 A. M. to 5 P. M. Newark, Mulberry 3900. White Plains 5300. Mineola, Garden City 3605.

Female.

COMPANION for lady, young woman, companionship only; $25 monthy. Bayside 5041.

COOK, general houseworker, English or Scotch, family of 2 adults and child; plain cook, neat, efficient; $100 monthly; sleep out. East 50s. Telephone Wickersham 3486.

GOVERNESS-MAID, French girl, 13; references; refined. Call 11-2. Karpen, 210 Riverside Drive.

HOUSEWORKER, plain, good cooking, experienced; 9-11. Apt. 10F, 22 East 88th.

Female.

HOUSEWORKER, general, white, good cook, waitress, competent, $85; references. Riverside 6566.

MAID, personal, must be good packer and manager; personal references required. Y 2125 Times Annex.

NURSERY GOVERNESS, thoroughly competent, for baby 6 months old; best references required. Riverside 6566.

WOMAN, companion to young mother and help in small apartment, 2 months, living in; refined. Stillwell 8129.

Situations Wanted—Female.

SECRETARY-STENOGRAPHER, 8 years' insurance, brokerage experience; excellent references; capable assuming responsibilities. J 680 Times Downtown.

SECRETARY-STENOGRAPHER, thoroughly capable, 8 years' experience, conscientious; $30-$35. Haddingway 9264.

STENOGRAPHER, bookkeeper, exceptional ability, 5 years' thorough business training, intelligent, conscientious; highly recommended; moderate salary. J 88 Times.

STENOGRAPHER - BOOKKEEPER, experienced, competent, efficient, resourceful; highly recommended; salary, $18. Harlem 3090.

STENOGRAPHER, fully experienced; rapid, accurate, efficient; $25. Sylvia. Telephone President 3549.

STENOGRAPHER, knowledge of bookkeeping; beginner; refined, neat. Miss Stack, Raymond 5305.

Situations Wanted—Female.

STENOGRAPHER, alert, accurate; pleasant associate; dependable; low salary. Alpha School, Pulaski 2903.

STENOGRAPHER, experienced, switchboard, high school graduate; willing worker; salary open. Louisiana 5193.

STENOGRAPHER, ambitious, willing worker; high school graduate. Tel. Young, Main 0793.

TYPIST, office assistant, five years' experience. Miss Kahn, University 1536.

TYPIST, expert, statistical, statement, billing clerk, accounting experience. J 53 Times.

TYPIST—Manuscripts wanted to type at home. M 446 Times.

See Instruction—Female for other Teacher and Tutor advertisements.

Situations Wanted Female—Agencies.

STENOGRAPHERS, office help. Available always. Fairmount Agency, 70 West 46th. Longacre 5893.

Situations Wanted—Male.

Help Wanted—Male.

Help Wanted—Female.

Sales Help Wanted—Female.

Help Wanted—Nurses' Registries.

Help Wanted Female—Agencies.

Instruction—Female.

Help Wanted Male—Agencies.

Instruction—Male.

Sales Help Wanted—Male.

AUTOMOBILE EXCHANGE

Rate 75 cents an agate line daily; 85 cents Sunday.

LACkawanna 1000. Advertisers may call suburban offices: Newark, MULberry 3900; Westchester, White Plains 5300, between 9 A. M. and 5 P. M.; Long Island, Garden City 3605, between 9 A. M. and 5:30 P. M. Advertisements subject to scrutiny.

AUBURN 1929 Six "80" Convertible Coupe. BOULEVARD MOTORS COMPANY, Queens Blvd. and 69th St., Winfield, L. I. Havemeyer 6000.

AUBURN SPEEDSTER, LATE 1929, "120," PRACTICALLY A1, 3,000 MILES; SACRIFICE $1,500. ATWATER 4860.

BLACKHAWK, Latest Model, 4-Pass. de luxe Speedster.
BUICK 1928 "51" Brougham Sedan.
BUICK 1927 "47" 5-Pass. Sedan.
BLACKHAWK Latest Model, 5-Pass. de luxe Sedan.
NASH 1929 "Adv. 6" de luxe coupe.
LINCOLN 1928 Le Barron Trans. Town.
PACKARD 1927 "433" 7-Pass. Sedan.
ROLLS-ROYCE, Late Model, 7-Pass. Limo.
CHRYSLER 1926 "70 Roadster."
STUTZ, N. Y. C., Inc., 1,880 Bway (62d).

BUICK	1930	Phaeton.
CADILLAC	1929	All weather Phaeton.
CADILLAC	1928	Convertible Coupe.
CADILLAC	1928	7-passenger Sedan.
CHRYSLER 80	1929	Imp. 5 Sedan.
LINCOLN	1929	Town Sedan.
LA SALLE	1929	5-passenger Sedan.
LA SALLE	1929	Phaeton.
LA SALLE	1928	Double Cowl Phaeton.
PACKARD	1929	Convertible Coupe.
PACKARD	1929	7-passenger Sedan.

New car warranty; terms; trades.
ROTH MOTOR CARS CO.,
1,700 Broadway (54th). Circle 2800.
Open Evenings and Sunday.

BUICK 1926 coach, fine shape..........$295
CADILLAC 1925 coach, excellent.......$450
NASH 1926 sedan, splendid $495
PEERLESS sport coupe, like new......$395
STUDEBAKER '28 Commander sedan...$575
VAN ALSTYNE MOTORS CORP., Hupmobile distributer. Main office. 1,871 Broadway and 1,231 St. Nicholas Av.

BUICK 1930 sedan de luxe, Model 57; 6 demountable wheels, trunk rack, spring covers, driven 5,000 miles; cost new $1,845; our price $1,545; terms. Sold and guaranteed by Bronx Buick Company, Inc., 231 East 161st. Jerome 7741.

BUICK 1930 5-passenger sedan. BOULEVARD MOTORS COMPANY, Queens Blvd. and 69th St., Winfield, L. I. Havemeyer 6000.

BUICK 1927 sedan, perfect condition throughout; very cheap. Pierce-Arrow, 980 Atlantic Av., Brooklyn.

BUICK 1929 sedan, original new condition; $825, $275 down. Care of Milligan, 1,622 Atlantic Av., Brooklyn.

BUICK 1928 coupe, perfect throughout, $750. Pierce-Arrow, 980 Atlantic Av., Brooklyn.

BUICK 28-7 sedan; good condition; $700. PIERCE-ARROW, 233 WEST 54TH.

BUICK sedans, coupes, runabouts, $350 to $750; others. Jandorf, 19 West 62d.

BUICK 1930 Master D. L. Sedan, $1,390. Bonded, 228 West 56th. Columbus 0673.

BUICK 1930 Master D .L. Sedan, $1,390. Banded, 228 West 56th. Columbus 0673.

BUICK, '29, 5, sedan, good condition, $1,050. Pierce-Arrow, 233 West 54th.

CADILLAC CLEARANCE SALE.
Tremendous price cut, we need space; these values cannot be duplicated anywhere. All clean, positively finest condition.
CADILLAC 1929 5-pass. coupe.
CADILLAC 1927 5-7 pass. sedans.
CADILLAC "63" 7-pass. touring.
LA SALLE 1929 5-pass. sedan de luxe.
LA SALLE 1928 7-pass. sedan.
PIERCE-ARROW 1927 imperial 36.
PIERCE-ARROW 1926 small 5-pass. sedan.
PACKARD 1929 club sedan de luxe.
PACKARD 1928 5-pass. sedan.
UPPERCU CADILLAC CORP.,
BRONX BRANCH,
2,400 Ryer Av. (187th St.-Concourse).
Raymond 4830. Open evenings.

CADILLAC	1930	Conv. Coupe, D. L.
CADILLAC	1930	Sedan, 7-Pass., D. L.
CADILLAC	1929	Town Sedan.
CADILLAC	1928	Convertible Coupe.
LA SALLE	1930	Town Sedan, St.
LA SALLE	1930	Sedan, 5-Pass., St.
LA SALLE	1929	Town Sedan, D. L.
LA SALLE	1929	Sedan, 5-Pass., St.
PACKARD	1930	"740" Sport Phaeton, D. L.
PACKARD	1930	"733" Imperial De Luxe.
PACKARD	1929	"645" Custom Sedan, D. L.

DOUGLAS C. BURRELLE,
50 West 63d, just west of B'way. Col. 2000.

CADILLAC 7-passenger Imperial limousine, 1926, excellent condition; price $700. Can be seen, MAIN GARAGE, 140 WEST 54TH.

CADILLAC 1929 7-passenger sedan, 6 wire wheels, like new. Uppercu Cadillac Corp., 109 Mamaroneck Av. Phone White Plains 9600.

CADILLAC 1930 convertible coupe, 5 wire wheels, like new. Uppercu Cadillac, White Plains. Phone White Plains 9602.

CADILLAC 1928, 341 town sedan, like new throughout; cost $3,900; sacrifice $1,600. Storage Warehouse, 160 West End Av. (67th).

CADILLACS, Lincolns, Packards, Rolls-Royce. Robert Schoonmaker, Broadway at 57th.

CADILLAC 341 de luxe Sedan, $1,850. Bonded, 228 West 56th. Columbus 0673.

CHEVROLET, credit for new car, $175; sacrifice $125. Tobey, Topping 2887.

CHRYSLER 1930 77 ROYAL COUPE.
Lincoln Phaeton, like new.
And select listing of others.
SAMUEL GLASS,
1,802 BROADWAY. CIRCLE 5200.

CHRYSLER Used Car Headquarters offers better values always; $345 to $1,495. Simons, Stewart & Foy, Inc., 1,745 Broadway, Manhattan, and 1,590 Bedford Av., Brooklyn.

CHRYSLER 1930 "77" ROYAL COUPE. BOULEVARD MOTORS COMPANY, Queens Blvd. and 69th St. Winfield, L. I. Havemeyer 6000.

CHRYSLER landau, absolutely like new, beautiful appearance; mechanically perfect; $525. Dickens 2097.

CHRYSLER 1929 75 Sport Roadster, $890. Bonded, 228 West 56th. Columbus 0673.

CHRYSLER 1930 D. L. sport broug., $1,150. Bonded, 228 West 56th. Columbus 0673.

CORD 1930 Sport Sedan.
CADILLAC 1930 town sedan.
CADILLAC Fleetwood sport sedan.
CADILLAC 1929 7 touring de luxe.
DU PONT straight 8, latest lim.; sacrifice.
LA SALLE 1930 sport sedan.
LINCOLN 1929 Judkins coupe.
PACKARD 1930 Dietrich Imperial.
PACKARD 1930 convertible coupe.
PIERCE sport sedan, late model.
ROLLS-ROYCE sport phaeton, late model.
REILLY & FISCHER.
136 West 52d. Circle 7625.

DIANA de luxe sedan, like new, all new rubber; family car; must sell; excellent condition; price $475. Kingsbridge 5555.

FORDS—PROMPT
deliveries. Our liberal terms and generous trading proposition will interest you.
THEODORE LUCE, INC.,
Authorized Ford and Lincoln dealers,
533 West 57th St., bet. 10th and 11th Avs.
Phone Columbus 7731 for demonstration.

FORD	1929	TOWN CAR.
CHANDLER	1926	COACH.
CHRYSLER	1926	SEDAN.
HUDSON	1926	COACH.

McBRINE (LINCOLN-FORD SERVICE),
533 WEST 57TH ST. COLUMBUS 7731.

FORD, 1928, Tudor; bargain; $300. Harris Motor Company. Walker 1875.

FRANKLIN ROADSTER
and touring car "11," both in perfect condition; sold and guaranteed by a Franklin dealer; terms. Blake Motor Car Co. New Rochelle 8801.

FRANKLIN 1929 "130" 5-passenger sedan. BOULEVARD MOTORS COMPANY, Queens Blvd. and 69th St., Winfield, L. I. Havemeyer 6000.

FRANKLIN, 1930 speedster sedan, like new, fully equipped. UPPERCU CADILLAC CORP., 749 Atlantic Av. Nevins 3240.

FRANKLIN 1926 coupe with rumble seat, in excellent condition; $600. Pierce-Arrow, 980 Atlantic Av., Brooklyn.

GRAHAM-PAIGE CABRIOLET 621, 4 speeds; like new throughout; $1,295. The C. H. Jennings Corp., 1,753 Broadway (56th). Endicott 0300.

Closing Hours for Advertisements

Daily Edition

Amusements 2 P. M., Real Estate, Steamships, Resorts and Business Page advertisements 3 P. M. day preceding publication; other advertisements before 4 P. M.

Lost and Found, Births, Marriages and Deaths accepted until midnight.

Sunday Edition

Schools, Steamships, Hotels, Resorts, Amusements—WEDNESDAY, 6 P. M.

Display Apartment and Real Estate, with cuts, photographs, matrices or drawings—THURSDAY MIDNIGHT.

Editorial Section—THURSDAY MIDNIGHT.

Undisplayed classified, Business Opportunities—FRIDAY, 1 P. M.

Undisplayed classified subject to omission—SATURDAY, 1 P. M.

Rotogravure Picture, Book Review and Magazine and Suburban Picture Sections—Midnight Tuesday, 12 days preceding publication date. Errors avoided by delivering advertisements in advance of closing time.

Telephone Lackawanna 1000

Offices:

Times Building............Times Square
Times Annex...43d St., West of B'way
Downtown..............7 Beekman Street
Harlem..............137 West 125th Street
Brooklyn..........300 Washington Street
Bronx......................2855 Third Av.
Fordham..........120 E. Fordham Road

Newark
17-19 William St. Tel. Mulberry 3900

White Plains
171 Main St. Tel. White Plains 5300

Mineola
457 Franklin Ave. Tel. Garden City 3605

RAG PAPER EDITION for permanent preservation—Single copies, daily, 75c; Sunday, $1.25

HUDSON brougham, 1930, driven 100 miles; 6 wire wheels; perfect condition; will sell at big discount and accept trade. Gillette. Riverside 1192.

HUPMOBILES, new 1929 and 1930, $1,000 and up; also used cars, various makes and models; reasonable. Colonial Discount Co., 262 Fulton St., Brooklyn.

HUPMOBILE Victoria coupe, beautiful 4-passenger; used 3 months; will sell at substantial sacrifice. Inquire 138-11 Hillside Av., Jamaica, L. I.

HUPMOBILE 1928 coach, like new, $650. Pierce-Arrow, 980 Atlantic Av., Brooklyn.

LA SALLE 1929 de luxe 5-passenger coupe, 6 wire wheels, fender wells, $1,900; terms. Finance Co., 240 West 53d.

LA SALLE sedans, 5-7 pass.; $750-$850-$1,150. Jandorf, 19 West 62d.

LINCOLN 1928 sport roadster, 2-tone brown, black wire wheels and trunk rack. Theodore Luce, Inc., 246 West 55th St. Circle 6363.

LINCOLN 1928 limousine, olive green, de luxe equipment, reconditioned, guaranteed. Theodore Luce, Inc., 246 West 55th. Circle 6363.

MERCEDES 1927 coupe, super-charger, $2,200. Foreign Motors Co., 47 West 64th.

MINERVA—Several used cabriolets, limousines and sedans; excellent condition; $1,000 each; wonderful opportunity. MINERVA AUTOS, INC., 247 Park Av (46th). Wickersham 6780.

MOON, special custom body, 7-passenger sedan; new tires; perfect mechanical condition; original owner. Circle 1274.

NASH '29 STANDARD 4-DR. SEDAN,
$313 cash and $45 monthly; a smart family car; steel gray; guaranteed; this car at 58th St. store; 50 others.

FREE 5-DAY TRIAL PLAN.
FREE LESSONS AND LICENSE TEST.

BUICK '28 7-PASS. SED., $321 CASH and $35 monthly; as good as new; 5 General cord tires; this car at 133d St. store; 50 others.

WARREN-NASH IS THE SAFE PLACE TO BUY YOUR CAR.

NASH "400" SPEC. 6 SED., $400 cash and $58 monthly; W. Demo., original condition; princess blue; cost $1,475; this car at 182d St. store; 20 others.

WARREN-NASH MOTOR CORPORATION,
Broadway at 58th St. Circle 8448
Broadway at 133d St. Audubon 7700
Broadway at 182d St. Wash. Hts. 3356
Open Evenings.

NASH 1927 coach, advanced 6, runs perfect, $250. Pierce-Arrow, 980 Atlantic Av. Brooklyn.

PACKARDS.
SIX AND EIGHTS.
OPEN AND CLOSED MODELS.
INSPECTION INVITED.

PACKARD MOTOR CAR CO. OF N. Y.
USED CAR DEPTS.
Broadway at 61st St. Columbus 8900.
11th Av. and 54th St. Columbus 8060.

PACKARD 1930 7-40 de luxe custom roadster —We have been instructed by one of our clients to dispose of above car; it was delivered less than five weeks ago; cost $4,000, and has been driven only 600 miles; a rare opportunity to buy a new car at a substantial saving. Call Montclair 2440, Mr. Sigrist.

PACKARD Custom 8, demonstrator, 740 model; 3,000 miles; carries a new car guarantee; delivered new $4,085, price $2,985. Packard Bay Ridge Used Car Dept., 4,818 4th Av., Brooklyn.

PACKARD 1926 sedan, "3-26"; newly painted; excellent mechanical condition throughout; must be seen to be appreciated; sacrifice to quick buyer. Stearns Knight Sales Corp., 229 West 64th. Trafalgar 1544.

PACKARD 1930 7-40 de luxe custom 7-pass. sedan; has been used by company representative for 5,500 miles; will sell at substantial discount. Call Packard Montclair Co. Montclair 2440. Mr. Sigrist.

PACKARD 1928 limousine, 443, custom, low mileage; exceptional condition.
LINCOLN SALON,
1,043 Atlantic Av., Brooklyn.
Mr. Hamer. Prospect 0900.

PACKARD 1930 "740" Phaeton.
BOULEVARD MOTORS COMPANY,
Queens Blvd. and 69th St., Winfield, L. I.
Havemeyer 6000.

PACKARD custom phaeton, 645 model, Dietrich body, 5 months old, 1,100 miles; sacrifice. Lincoln Agency, 545 East Fordham Road, Bronx. Kellogg 2112.

PACKARD, model "626" sedan, 5-passenger like new, de luxe equipped. UPPERCU CADILLAC CORP., 749 Atlantic Av. Nevins 3240.

PACKARD 1929 Model 633
sedan limousine, like new, $1,600.
Pierce-Arrow, 233 West 54th.

PACKARD 1929 7-passenger sedan, de luxe equipment; mileage les than 6,000. Martin's, 1,876 Valentine Av. Fordham 1438.

PACKARD 1928 SEDAN $795.
Excellent condition; terms. Dealer, Wadsworth 5179.

PACKARD 6, 1928, 7-PASS. SEDAN-LIMOUSINE; PRIVATE FAMILY; BARGAIN. L. HECKLER, 122 WEST 54TH.

PACKARD "6" 1927 5-passenger sedan; excellent condition. Call Bryant 0172.

PACKARD 1929 Sedan, 7-pass., $1,475. Bonded, 228 West 56th. Columbus 0673.

PIERCE-ARROW, Series 80, sedan, limo., and other models, $450 up; Series 36, $900 up; time payments; trades accepted; every car is always exactly as represented.
PIERCE-ARROW SALES CORPORATION,
233 West 54th St. Columbus 8500.
980 Atlantic Av., Brooklyn. Nevins 8600.

PIERCE-ARROW 1929 straight 8 roadster, guaranteed like new, very reasonable. Pierce-Arrow Used Car Department, 980 Atlantic Av., Brooklyn.

PIERCE-ARROW, 1928 model, 81 roadster, excellent condition throughout; $1,300 Pierce-Arrow, 233 West 54th St.

RENAULT 1926 sedan, excellent condition; held for storage. Call up to 6 P. M., Pyramid Garage, 251 West 69th.

REO Speed Wagon, 1927, good condition, like new; cheap. Call Dickens 0243.

ROLLS-ROYCE full cabriolet, 6-cylinder, 7-passenger, black; chrome nickel wheels; overhauled 1929, unused since; perfect condition. Z 2420 Times Annex.

ROLLS ROYCE, English, 1920, town car; leather lined; in service; could be remodeled; runabout, $1,800. Appointment, Lackawanna 9792.

STUDEBAKER, 1928, 5, SEDAN, $675. PIERCE ARROW, 233 WEST 54TH.

STEARNS-KNIGHT.

FINAL CLEARANCE SALE.

EVERY CAR MUST BE SOLD BEFORE APRIL 30.

OUR ENTIRE STOCK OF SLIGHTLY USED STEARNS-KNIGHTS (all body types) MUST BE LIQUIDATED BEFORE THE END OF THIS MONTH. A MOST UNUSUAL OPPORTUNITY TO SAVE UP TO $4,000 ON THE CAR YOU PURCHASE. SALE PRICES RANGE FROM $650 TO $2,500. NO REASONABLE OFFER WILL BE REFUSED.

STEARNS-KNIGHT SALES CORP.,
EXCHANGE CAR DEPT.,
229 WEST 64TH ST.,
2 short blocks west of Broadway.
Phone Trafalgar 1544.

STUDEBAKER 1928 coupe in fine condition; sale price $595. HULETT MOTOR CAR CO., INC., 1834 Broadway at Columbus Circle. Col. 4100.

STUDEBAKER—The safest place to buy used cars, all makes, all models; easy terms. Broadway at 70th St.

WILLYS-KNIGHT 1929 "56" sedan; excellent; $685. Willys-Overland, 1,886 Broadway (62d).

WILLYS-KNIGHT roadster, 29 model, wonderful condition, for sale by lady; $400 spot cash. Miss Davis, Stuyvesant 8600.

WE have on hand a number of exceptional bargains; listed below are a few:
Marquette 1930 sedan.
Dodge 1929 roadster.
De Soto 1929 coupe.
Graham-Paige 1929 de luxe sedan.
Plymouth 1929 sedan.
Two 1929 Buick broughams.
Dodge 1927 senior sedan and many others not listed.
TAFT BUICK CORP.
50th St. and Northern Blvd., Long Isld. City.

BROOKLYN LINCOLN SALON CLEARANCE SALE.
All makes, all models, $200 up. Lincoln Salon, 1,042 Atlantic Av., Brooklyn. PROSPECT 0900. MR. HAMER.

CREDIT on purchase of 1930 Hupmobile; will sacrifice. Washington Heights 7575.

IMPORTED MOTOR CARS, ALL MAKES. 37 West 65th. Endicott 3360.

Automobiles for Rent.

BUICKS, Chryslers, Fords, Marmons; drive yourself; as low as 10 cents per mile. Square, 70th and Broadway. Trafalgar 1188.

CADILLACS, Packards, Pierces, exclusive town cars, limousines; attractive season rates. Columbus 8525.

LINCOLN AUTOMOBILES
by the month, week or day. Lincoln-Ford Rental, Inc., 533 West 57th. Columbus 0295.

LINCOLN limousines, hourly, $3; daily, $25; races, $15; uniformed chauffeurs. Main 3330.

LINCOLN limousine; long trips a specialty, 18c per mile. Lafayette 6930.

PACKARD, new limousine; hourly, daily monthly, with chauffeur; reasonable. Phone Intervale 7870.

PACKARDS AND CADILLACS—Uniformed chauffeurs, day, week, month. Slack, Inc. Volunteer 3389.

PACKARD Imperial sedan, day, week or month; owner driven; reasonable. Rhinelander 0155.

PACKARDS for hire, day, week or month; reliable chauffeurs; reasonable. Circle 4322.

PIERCE-ARROW limousine for hire; owner drives; reasonable; references. Albert, Endicott 1436.

PIERCE-ARROW imperial; reduced monthly rate; owner driving. John Miller. Circle 4188.

Automobiles Wanted.

CASH FOR CARS.
Immediate action. Dealer, Washington Heights 3175.

AUTOMOBILES wanted; highest prices; cash; quick action. 228 West 56th. Columbus 0673.

WANTED—1929 Pontiac convertible cabriolet in good condition. Call Butterfield 3062, between 6 and 7 P. M., Monday.

CARS wanted; highest prices; cash waiting. Roth, 1,700 Broadway. Circle 3295.

Motor Coaches and Trucks.

BARGAIN—One-ton Graham, panel, good condition, 1926; $150. Chelsea 4775.

Chromium Plating.

JOSEPH MUSANTI & SON.
EST. 1905.
Chromium plating, gold, silver, nickel, tin and antique finish, barrel plating and tumbling. 381 Broome St. Drydock 1049.

Loans on Automobiles.

AUTOMOBILE ADVANCES.
Cash within a few hours; no red tape.
Confidential and courteous service.
Car remains in your possession.
GENERAL AUTO CREDIT CORPORATION,
250 West 57th St., Room 723. Columbus 1580.

AUTOMOBILE ADVANCES.
Car remains in your possession.
12 months to pay.
MOTOR PLAN COMPANY,
250 West 57th, 4th floor, Room 405. Col. 8134.

AUTOMOBILE loans; oldest, largest company; lowest rates. Equity, 1,776 Broadway. Circle 8440.

Garages.

VISIT GARAGE VILLAGE.
Audubon Park, at 650 West 158th. Telephone Edgecombe 0117. Individual steam-heated and unheated brick garages for rent.

FOR SALE

Rate 75 cents an agate line daily; 85 cents Sunday.

LINOLEUM, battleship; dealer's sacrifice; 250 square yards. Bowling Green 5376.

House Furnishings.

GENTLEMAN, leaving town, will sell fine quality furniture, living and bedroom. Call evenings after 6 or mornings 8-9:30 o'clock, Saturday and Sunday. Silverman, 289 Convent Av., Apt. 5.

FINE furnishings from high-class homes; bargains. Wise, 428 Columbus Av. (81st).

House Furnishings—Dealers.

FINE living room furniture, a tuxedo sofa, odd chairs, secretary, coffee tables; also fine Sheraton mahogany dining room suite, rugs, and 2 bedroom suites; this is new furniture set up for model apartment, half regular retail price; must vacate apartment by Sunday. 416 Ocean Av., Brooklyn (Apt. 55).

BEDROOM SUITES—Have 50 bedroom suites to sell out at half price, ranging from $75 up; also some odd chairs, lamps, end tables, rugs; wonderful opportunity to get bargains; must vacate loft. Bersin Co., 268 4th Av., corner 21st St., 2d floor.

NEW and used furniture, Simmons beds, springs, mattresses, suitable for camps and Summer homes; free delivery; open till 9 P. M. George's Auction Rooms, 912 Columbus Av., at 104th; 6th and 9th Av. L to door.

COMPLETE household furnishings sold individuality; sacrifice. 93-03 Hollis Court Boulevard. Lafayette 6979.

Musical Instruments.

ELECTROLA, Victor Orthophonic, D. C., practically new; cost $550. Apt. 7D, 67 Park Av. See Supt.

STEINWAY, perfect baby grand; sacrifice, need $750. Make appointment. R 510 Times.

KNABE miniature grand, brown mahogany, like new; bargain. Rogers, 59 West 106th.

PIANOS rented by month; cartage free 1 year. Carl Fischer, 56 Cooper Square.

Musical Instruments—Dealers.

STEINWAY grand piano in good mechanical shape, $350; Mason & Hamlin grand, like new, $1,075. The Baldwin Piano Co. Warehouse, 515 West 56th St., New York. Telephone Plaza 7186.

SALE—Grands; Steinway, $500; Weber, $190; also Hardman, Sohmer, Chickering pianos, low prices; good upright, $25-$50; radio cabinets, $16. Christman Factory, 601 East 137th St., near St. Ann's.

AN EXCELLENT group of used modern grands and studio pianos from $175 up; substantial savings; thoroughly guaranteed. Metropolitan Music Studios, 200 West 57th, 2d floor. Circle 1399.

PIANOS rented, small grands and uprights; uprights $4 up; grands $10 up; used pianos, many bargains, different makes. MATHUSHEK, 37 West 37th St.

STEINWAY GRAND, fine tone, $425 and 114 other bargains. Piano Manufacturers Exchange, 421 West 28th. Chickering 1924.

STEINWAY small grand, unusually fine instrument, $650. Warehouse office, 17 West 125th.

STEINWAY upright, $125; storage. 404 East 34th St.

Office Furniture and Store Fixtures.

ENTIRE floor of office furniture for sale. 40 West 27th, 2d floor. No dealers.

SELLING out office furniture. 150 East 42d, 1 flight up. No dealers.

Office Furniture and Store Fixtures.

BIG BARGAINS—NEW AND USED
roll, flat, typewriter and bookkeepers' desks, chairs, Kardexes and filing cabinets, safes, directors' tables and chairs.
Walnut matched office suites.
Leather upholstered chairs and settees.
ADDING AND ADDRESSING MACHINES
Typewriters, check protectors and time clocks bought, sold and exchanged.
NATHAN'S, 548 Broadway,
near Prince St. Tel. Canal 2927.

SAFE CABINETS AND FILING CABINETS, bargain. Krasilovsky, 216 Centre St. Canal 2796.

USED safe-cabinets, safe-files, book-safes, steel cabinets with underwriters' label. Acme, 44 West 29th St. Bogardus 3252.

USED safe-cabinets, safe-files, book-safes, steel cabinets with underwriters' label. Store, 145 Grand St. Canal 2796.

$25,000 STOCK office furniture sacrificed at old Chelsea Bank Building. 266 West 34th, near 8th Av. Lackawanna 3251.

DESKS, chairs, safes, files, cabinets; bargain. Acme, 44 West 29th. Bogardus 3252.

Wearing Apparel—Dealers.

FOX SCARFS, GENUINE, $15,
silver pointed, all newest shades, 2, 3 skin neckpieces; guaranteed; beautiful Spring coats, suits, ensembles used for display, very reasonable; dresses, $10; fur coats, $45; all sizes; deposits accepted; open to 9 P. M.
Genuine silver fox scarf, $45.
FRANCES REID, 57 WEST 49TH ST.

ABSOLUTELY GENUINE FOX SCARFS, $12; 2, 3 skin neckpieces, $15, used for display; Spring coats, all sizes, $15; fur coats, $45; deposits accepted; open to 9.
MANNER, 19 WEST 38TH ST.

Wanted to Purchase.

WE GUARANTEE to pay highest cash prices for your furniture, rugs, bric-a-brac, bronzes, silver, pianos, books, &c.
DANIELS, 56 EAST 13TH ST.
Algonquin 7091. Evenings, Mott Haven 7319.

POSITIVELY BEST PRICES PAID.
Furniture, bric-a-brac, silver, bronzes, Oriental rugs, pianos, antiques, &c.
GILBERT, 84 UNIVERSITY PLACE.
Stuyvesant 8730; evenings, Kellogg 7758.

DON'T FAIL TO GET OUR OFFER.
FLATTAU'S, 43 West 64th. Algonquin 2033—Always pays highest prices for furniture, antiques, paintings, rugs, bronzes, silver, pianos.

ALLEN PAYS HIGHEST CASH
Prices for Furniture, Rugs, Antiques, Bronzes, Silver, Paintings, Bric-a-Brac, &c.
ALLEN, 46 East 13th St. Algonquin 5740.

HIGHEST cash for your furniture, rugs, pianos, china, silver, paintings, books, antiques. Paulson, 200 East 47th. Vanderbilt 3226.

GRAND PIANO WANTED.
PAY GOOD PRICE. TEL. CIRCLE 0520.

Radio Exchange.

SONORA RADIOS.
Sale Closes Monday Night, 9 P. M.
Latest Screen-Grid Radios and Combination Radio-Phonograph
BELOW MANUFACTURING COST.
Open evenings. Sonora Building, 50 W. 57th.

Wills for Probate.

Manhattan.

LEHMAN, SIGMUND M. (April 7). Estate, more than $10,000. To Harriet Lehman, widow, 270 Park Avenue, personal, household effects, autos and life estate in realty; Harold M. Lehman, son, 30 East Seventy-second Street, and Allan S. Lehman, son, 270 Park Avenue, equal life estates in residue; four grandchildren, life estate in $100,000 each. Lieut. Gov. Herbert H. Lehman, brother, 820 Park Avenue, and two sons, executors.

McBRIDE, THOMAS J. (April 10). Estate, more than $15,000. To John S. McBride, 1,125 Park Avenue, and William M. McBride, Pelham, N. Y., sons and executors, equal interest in stock of McBride's Theatre Ticket Offices, Inc., and personal effects; Margaret M. Snober, 10-22 Beach Twenty-fifth Street, Far Rockaway, L. I., and Julia Kenney, Hewlett, L. I., daughters, equal interest in residue and in household and personal effects; three grandchildren and a cousin get minor bequests.

RICHTER, DANIEL. Estate, more than $15,000. To Tekla Richter, daughter, Hotel Chatham, life estate in $200,000; Federation for Support of Jewish Philanthropic Societies, $10,000 now and a similar contingent bequest; Montefiore Home, Mount Sinai Hospital, Beth Israel Hospital, Hebrew Orphan Asylum, $5,000 each; Montefiore Home and Mount Sinai Hospital also get contingent bequests; Y. W. H. A., $2,000; Jewish Educational Association, $5,000; Lebanon Hospital and Beth David Hospital, $2,500 each and similar contingent sums; Hebrew Technical School for Boys, $2,500; two employes, small sums; Theodore B. Richter, 1,070 Park Avenue; Stanley L. Richter, 400 Park Avenue, and Walter H. Richter, 139 East Sixty-sixth Street, residue equally; sister-in-law, life estate in $10,000; grandson, $10,000. Farmers Loan and Trust Company and the three sons, executors.

SPITZER, EDWARD E. (April 19). Estate, more than $10,000. To Frederick A. Spitzer, father, 1,871 Monroe Avenue, one-sixth; sister and four brothers, same. George G. Ernst, Scarsdale, N. Y., and Guaranty Trust Company, executors.

ULLBERG, ANNA W. (April 2). Estate, $4,500. To Matilda Reimstrom, sister, Waxio, Sweden, $2,000; John L. Ullberg, brother, Portland, Ore., residue. William C. Lilleholm, Mountain Lakes, N. J., executor.

Letters of Administration.

Granted by Surrogate O'Brien on these estates:

BODECK, HENRY (Feb. 23). Estate, $1,666. To Clara Bodeck, widow, 1,347 Audubon Avenue. Other heir, daughter.

CARLSEN, ANNA C. (April 18). Estate, $500. To Louise Enroth, administrator, Flushing, L. I. Heir, mother.

DIAMANT, DIANA (March 27). Estate, $15,000. To Henry Diamant, son, 755 Coster Street. Other heirs, eight children.

KRUPKER, SAMUEL (March 25). Estate, $803. To Roslyn Hezstein, daughter, 620 West 170th Street. Other heirs, three children.

MOLLOY, JOSEPH A. (Jan. 18). Estate, $7,500. To Catherine Molloy, sister, 319 West Twenty-fifth Street. Other heirs, fourteen nieces and nephews.

MOREMAN, MIRIAM (April 4). Estate, $865. To William T. Moreman, administrator, 70 Park Avenue. Heir, mother.

Kings.

BEHRENDS, JESSE H. (April 6). Estate, $10,000 real, $10,000 personal. To Frederick G. Behrends, son, Verbank, N. Y., jewelry, insurance; Alice Behrends, daughter, 110 New York Avenue, $1,000, jewelry; Alice C. Behrends, widow, executrix, same address, residue.

LARSON, AUGUSTA C. (March 8). Estate, $9,500. To Torens L. Larson, husband, executor.

McALEER, ELLEN (April 8). Estate, about $13,300. To John McAleer, Glen Cove, L. I.; Frank McAleer, Saranac, N. Y., and Elizabeth T. Bentfeld, 609 Lexington Avenue, each one-third personal property and one-fourth realty; Elizabeth E. Bentfeld, 609 Lexington Avenue, $500 and one-fourth realty.

MULLIGAN, MARTIN (March 29). Estate, $10,000. To Mary Norton, 542 East Twenty-ninth Street, $5,000; five nephews, six nieces and Bernard Mulligan, brother, equal shares in residue.

SWEITZER, MARIE L. (April 9). Estate, $15,000. To Katharyne S. Maxwell, friend, 1,432 President Street, jewelry; Philip Sweitzer, 748 St. John's Place, husband, executor, residue.

STEINEBREI, FRANZ (April 11). Estate, $10,000 real, $4,000 personal. To three children.

Queens.

BAKER, WILLIAM K. (March 6). Estate, $1,200 personal. To Mildred Lockyer of 33-57 213th Street, Bayside, daughter and executrix.

MISKA, ANTHONY (March 6). Estate, $2,885 personal. To sister, Frances Muras of 332 East Seventy-first Street, Manhattan, $100; residue equally to Albert and Anthony Cenay, both of 23-69 Thirty-seventh Street, Astoria. Albert Cenay, executor.

OHEM, MARY (March 10). Estate, $5,000 real and $5,000 personal. To Detlef Ohem of 54-08 Eighty-third Street, Elmhurst, husband and executor.

WEBER, BARBARA (April 7). Estate, $3,600 personal. To the Third Order Villa of Garrison, N. Y., $500; to grandchildren, John and Marie Kiefer, both of 90-03 215th Place, Queens Village, $250 each; residue to son, John Geisel of 85-50 Forest Parkway, Woodhaven, and daughter, Marie Kiefer of 90-03 215th Place, Queens Village. Marie Kiefer, executrix.

Westchester.

MUELLER, GEORGE F., New Rochelle (April 22). Estate, more than $20,000. To Clara Mueller, widow. The National City Bank of New Rochelle; Elinor Cunningham of 650 Main Street; Alma Ericson of 140 Guion Street, and Frank B. Schrenkisen of 176 Pinehurst Road, all of New Rochelle, are named trustees.

New Jersey.

HUDSON COUNTY.

BANNAN, ELIZA F., Jersey City (Jan. 20). To Arthur J. Bannan, $2,000; Harold, Florence, William, Dorothy, Ruth, Marion, Edward and George Bannan, $100 each; residue to greatgrandchild, William Bannan. Arthur J. Bannan, 434 Mallory Avenue, Jersey City, executor.

BARSO, MARGARET, Jersey City (April 3). To Joseph, Vincent and Mary Becker, $1 each; Margaret E. Hayes, 513 Palisades Avenue, Jersey City, mortgage; residue to son, George C. Barso, 248 W. Passaic Avenue, Rutherford. Second Bank and Trust Company of Hoboken, executor.

TORTORIELLO, TONEY, Kearny (April 9). To widow, Teresa Tortoriello, 108 North Fifth Street, Harrison, executrix.

WETZEL, VALENTIN, North Bergen (April 12). To daughter, Carolyn Wetzel, 225 Thirtieth Street, North Bergen, $1,000; John Schultz, $500; residue to Adam Wetzel of North Bergen; Valentin Wetzel, 1,018 Steuben Street, Utica, N. Y.; John Wetzel, 153 Broadway, Jersey City; Annie Young, Lake Arrowhead, Cal.; William Wetzel, 207 Codwin Avenue, New Brunswick; Mary Skelly, George Wetzel, 32 Bergenline Avenue, North Bergen; Margaret Callery, 309 Thirtieth Street, North Bergen; Rosie Kastner, 23 Thirty-first Street and Carolyn Wetzel, 225 Thirtieth Street, North Bergen. Carolyn Wetzel, executrix.

Letters of Administration.

Granted by Surrogate Christian H. Ritter, on these estates:

BESOLD, GEORGE, Jersey City (April 12). To widow, Barbara Besold, 16A Paterson Street, Jersey City, with bond of $4,000.

FITZGERALD, MARGARET L., Jersey City (March 7). To brother, John J. Fitzgerald, 65 Giles Avenue, Jersey City, with bond of $250.

PELLEGRINO, LORENZO, Hoboken (Jan. 23). To Nicola Simone, 367 Broad Street, Newark, with bond of $1,000.

WEGODSKY, JULIUS, Jersey City (Nov. 27). To father, Israel Wegodsky, 361 Fulton Avenue, Jersey City, to bring suit.

ESSEX COUNTY.

MINKER, GUSTAV, Belleville (March 24). To children, William Minker, executor, Lillie Leib, Gustav Minker and Otto Minker, residue in equal shares.

SKINNER, WILLIAM SCRANTON, Elizabeth (Dec. 20). To sisters, Alice Weller Skinner and Artemesia H. and Spencer, executrices, estate in trust for daughter, Theodora Booth Skinner.

WURZBACK, HELEN M., Newark (April 13). To son, Oscar Wurzback. Challs Hanaler, executor.

WALT, MARY HELEN, Orange (April 13). To children, Mary McNear Walt and Anna Walt, executrices, shares in capital stock of Boston Insurance Company and one-third residue each; Frederick D. Walt, $10,000 and one-third residue.

WADE, EMMA F., Newark (April 12). To sister, Eliza B. Shank, and niece, Matilda Sereno Anderson, one-half estate each. Kathryn Marshall, executrix.

Estates Appraised.

Manhattan.

BAINBRIDGE, LUCY (Nov. 19, 1928). Gross assets, $18,232; net, $11,739. To William S. Bainbridge, son, $9,624; Jane W. Bainbridge, daughter-in-law, $1,115; New York City Mission Society, $1,000. Outstanding holding, $12,000 in stocks and bonds.

CAHEN, HANNAH (April 14, 1926). Gross assets, $173,601; net, $159,650. To two children, $79,825 each. Assets, real, $42,000; stocks and bonds, $119,441.

CLAPP, ABOTTINA M. (Feb. 23, 1929). Gross assets, $25,921; net, $21,726. To Edward G. Clapp, husband, $21,000; Society for Relief of Ruptured and Crippled, $726. Outstanding holding, $21,000 in realty.

JONES, FRANK H. (Dec. 10, 1927). Gross assets, $2,596,061; net, $2,393,973. To Clara W. Jones, widow, life estate in $100,000; three children, life estate in $748,824 each; Anna L. Baldwin, sister, life estate in $20,000; Barbara J. Bowman, grandniece, life estate in $10,000; Children's Home Association, $2,000. Assets, stocks and bonds, $2,472,370; real, $90,365.

LANE, ISABELLA M. (Sept. 18, 1929). Gross assets, $101,496; net, $91,033. To Edith F. Davenport, niece, $43,459; Mabel D. Landers, niece, life estate in $42,223; Anna Gronlun, unrelated, $5,000. Outstanding holding, $99,525 in stocks and bonds.

MacBURNEY, LOUISA (April 3, 1929). Gross assets, $110,821; net, $103,619. To Mary M. Gardiner, daughter, $28,231 and life estate in $75,387. Assets, stocks and bonds, $71,092; gifts and transfers, $25,133.

MERSELES, THEODORE F. (March 7, 1929). Gross assets, $11,750,011; net $6,891,444. To Elizabeth R. Merseles, widow, $252,762 and life estate in $3,241,841; Herbert E. Merseles, son, $125,000 and life estate in $1,620,920; Theodore I. Merseles, son, $25,000 and life estate in $1,620,920; niece and two friends, $5,000 and life estate in $30,000 each. Outstanding holding, $11,436,518 in stocks and bonds.

TURNER, SPENCER (Oct. 18, 1928). Gross assets, $866,711; net, $769,854. To Marjorie S. Turner, widow, $30,719 and life estate in $200,000 and $269,567; two daughters, life estate in $134,783 each. Assets, stocks and bonds, $790,578; insurance, $39,435; real, $25,000.

Kings.

DENGLER, JOHN (July 5, 1929). Net assets, $7,902. To Caroline Dengler, widow, executrix. Assets: realty, $2,750; cash, $505; mortgages, notes and accounts, $4,647.

FRENCH, THOMAS R. (Jan. 5, 1929). Gross assets, $226,698; net, $214,931. To Helen Byron, niece, $26,386; Mabel F. MacKay, niece, $12,000; Florence F. Newton, $12,000; John French, nephew, $12,000; Dr. Jacques C. Rushmore, friend, $10,000; Georgie L. Little, grandniece, $29,530; Edna W. Little, friend, $14,765; Charles B. Byron, friend, Frederick D. MacKay, friend, Charles E. Newton, brother, Mayo L. French, niece, Helen M. Shope, friend, Rushmore Shope, friend, each $8,000; Long Island College Hospital, $10,000; Medical Society of Kings County, $10,000; Brooklyn Children's Aid Society, $8,000; Brooklyn Bureau of Charities, $6,000; Brooklyn Chapter American Red Cross, $1,955. Assets: realty, $3,500; cash, $16,966; personal effects, $596; mortgages, notes and accounts, $95; insurance, $1,000; stocks and bonds, $204,540.

FARRELL, WINIFRED (Nov. 21, 1929). Gross assets, $9,921; net, $9,871. To Bessie H. Farrell, sister, executrix. Assets: cash, $9,871; personal effects, $50.

GLAS, CHARLES (Nov. 28, 1928). Gross assets, $19,360; net, $18,860. To widow and children. Administratrix, Phoebe E. Conneally. Assets: Realty, $18,031; cash, $125; personal effects, $629; business interests, $575.

KEMPF, HENRY J. (Aug. 15, 1927). Gross assets, $11,926; net, $2,973. To two sisters. Executor, George P. Reuter. Assets: Cash, $2,100; mortgages, notes and accounts, $9,025; stocks and bonds, $800.

LUSE, JOHN B. (April 10, 1929). Gross assets, $25,346; net, $17,855. To widow and four children. Administratrix, Mary J. Luce. Assets: Realty, $7,785; personal effects, $800; stocks and bonds, $16,761.

MAYNARD, HIRAM A. (Sept. 21, 1924). Gross assets, $16,605; net, $14,669. To Adele C. Francesco, niece, executrix, and Oscar H. Maynard, brother, each $7,334.

McGILL, FRANCESCO T. (Feb. 1, 1930). Gross assets, $92,357; net, $84,405. To Florence S. Keller, niece, $73,955; Margaret M. Douglas, friend, $5,450. Assets: Cash, $67,531; personal effects, $460; mortgages, notes and accounts, $9,025; stocks and bonds, $8,339; gifts and transfers, $7,000.

STEELE, HIRAM R. (Nov. 21, 1929). Gross assets, $262,429; net, $246,846. To Porter, Roswell and Charles Steele, sons, each $82,282. Assets: Cash, $835; personal effects, $50; stocks and bonds, $260,552; business interests, $991.

Queens.

BAABE, CHRISTINA (Feb. 2, 1930). Gross assets, $6,730; net, $5,517. To children, Elizabeth Ruber, Lena Bauer, Katie E. Holdswarth, John Baabe, Phillipino Gubler, Amelia Weigel and Charles Baabe, $788 each. Assets: Cash and notes.

BEILMAN, JACOB (March 19, 1930). Gross assets, $95,530; net, $88,395. To sister-in-law, Henrietta Griesner, $500; son, Lewis Beilman, and a daughter, Marie Vane, $27,528 each; son, Ralph Beilman, $28,838; residue to charity. Assets: Real, $9,000; cash, mortgages, stocks and bonds, $86,530.

BLUM, MARIE L. (Dec. 4, 1929). Gross assets, $17,575; net, $16,517. To a daughter, Lillian F. Boudreau, and a son, Eugene H. Blum, $8,258 each. Assets: Real, $14,501; cash, $3,074.

Westchester.

ABERCROMBIE, LUCY (Nov. 27, 1929). Gross assets, $23,063; net, $20,882. To David Abercrombie, brother, $12,160; brother and sister, $3,816 each; four others get small sums. Assets: Mortgages, notes and accounts, $10,431; real, $7,500.

KATTE, ELVA K. (Aug. 31, 1929). Gross assets, $376,959; net, $358,270. To two children, temporary estates in $178,635 each; friend, $1,000. Assets: Real, $50,000; stocks and bonds, $283,782.

O'CONNELL, EDGAR E. (Dec. 27, 1928). Gross assets, $234,365; net, $121,658. To Estelle R. O'Connell, widow, $100,790 and $20,868 in trust; four children, temporary estates in $4,116 each. Outstanding holdings, $215,130 in stocks and bonds.

VANDEGRIFT, ISAAC P. (July 3, 1929). Gross assets, $194,038; net, $183,307. To Martha E. Vandegrift, widow. Outstanding holding, $135,004 in stocks and bonds.

Fire Department.

These orders issued yesterday:

Daylight-Saving Time.

In accordance with resolution adopted by the Board of Aldermen, fixing the Standard Time throughout the city of New York, it is provided that such Standard Time shall be advanced one hour at 2 A. M. April 27. The time of the department clocks shall, therefore, be advanced accordingly. One round of test signal will be transmitted on the combination instruments as a preliminary warning, followed by one round on the gong instrument. Upon receipt of the first tap on the gong instrument clocks shall be advanced exactly one hour from 2 A. M. to 3 A. M.

Officers in command of companies will be held responsible for the carrying out of this order. The Arlington time signal will be transmitted daily at 1 P. M., Daylight-Saving Time. The noon taps will be discontinued during the daylight-saving period.

To Building Inspection Squad.

The following members of the department are hereby designated as members of the central building inspection squad:

Firemen (First Grade).

	Eng.		Eng.
M. M. Sheehan	3	Edward W. Cook	252
G. N. Karl	42	E. J. O'Connor (2)	261
John J. Carlin	55	J. P. Layden	308
M. J. Powers	81		H. & L.
John J. Farrelly	91	George Petersen	3
John J. Healy (2)	91	G. F. Hughes	3
Harold F. Moore	93	John J. Metz	38
L. E. Bettex	221	G. P. Fowler	49
John J. Downing	224	H. F. McPartland	103
James P. Hughes	240	John J. Hayes (2)	111
F. E. Crowley	251		

They shall be directed to report to Assistant Chief of Department Patrick Walsh (1), Bureau of Fire Prevention, at 9 A. M., Monday, April 28.

Special Order.

Members of the department who will attend the communion mass and breakfast of the Fire Department branch of the Holy Name Society, boroughs of Manhattan, the Bronx and Richmond, on Sunday, April 27, shall report not later than 7:30 A. M. in Fifty-first Street east of Madison Avenue. The head of the column will form at that point facing west. It is imperative that members shall be in line at 7:30 A. M. sharp. Cloth uniforms and white gloves shall be worn.

Leave.

Fireman Thomas F. Kenny, Eng. 86, for 24 hours.

Police Department.

These orders issued yesterday:

Transfers and Assignments.

PATROLMEN—John G. Schellhorn, from 42d Precinct to 18th Division, designated as Third Grade Detective; Forest J. Reynolds, 43d Precinct to 52d Precinct; Frank X. Masterson, Traffic O, assigned to duty as chauffeur; Henry A. Zerrenner, 8th Division to 19th Division, office of Chief Inspector, assigned to duty in Mendicant Squad, assignment to duty as chauffeur discontinued.

Temporary Assignments.

LIEUTENANT—James A. DeMilt, from 10th Precinct to 19th Division, office of Chief Inspector, for 31 days.

SERGEANT—Ivo F. Vogel, 104th Precinct, assigned to day tours for 30 days.

PATROLMEN—Emilio E. Antonelli, from 34th Precinct to 7th Division, assigned to duty in plain clothes, for 34 days; Edward Mitchell, 60th Precinct, assigned to day tours for 30 days; Francis J. Donnelly, 105th Precinct, assigned to day tours for 30 days; Warren Charles, Traffic K, assigned to tour 8 A. M. to 4 P. M., for 30 days; Leo Steiner, Motorcycle Squad 2, assigned to day tours, for 30 days.

From commands indicated to Mounted Division, Headquarters Troops, for 37 days.

From Mounted Squadron 1:

James N. Bell	Charles S. Scott
George H. Mander	Harold Hahn
George J. Ruch	John H. O'Halloran
Edward H. Dobler	Olaf C. H. Weighorst
Edmund H. Burke	

From Mounted Squadron 2:

William Bereczk	Thomas J. McEneny
Arthur G. Eckstadt	John L. Wines
Henry G. Single	Eulie P. Gomeringer
Matthew Connolly	Chester Patterson

For 31 days, from 8 A. M. May 1: Frederick J. Bell, from 73d Precinct to Quartermaster's Division; Patrick Flood, 114th Precinct to 19th Division, office of Chief Inspector, assigned to clerical duty.

From command indicated to Mounted Division, Headquarters Troop:
J. J. Opman..Mtd.S. 1 | M. J. Halley..Mtd.S. 1

From precincts indicated to Quartermaster's Division, to duty in Division of Supplies:
James C. Hayes... 47 | J. A. F. Johnson.. B
A. J. Gifford..... 62

From precincts indicated to Quartermaster's Division, to duty at department storehouse:
T. J. O'Brien...... 18 | R. A. Negreira.... 78
Thomas Donahue.. 52 | Patrick J. Foley.. L

From precincts indicated to 19th Division, office of Chief Inspector, to duty in Bureau of Equipment:
William Nevins.... 19 | E. L. Dawson..... B
W. J. Harris...... 40

From precincts indicated to 19th Division, office of the Chief Inspector:
James J. Wynne.. 50 | J. F. Murphy...5th D.
John R. Colletti... 75 | H. L. Johnson..... 1
C. A. Harrold..... 82 | J. G. Lena.Emerg.S. 5

PROBATIONARY PATROLMAN—George P. Hance, from 1st Precinct to Quartermaster's Division, assigned to clerical duty.

Pay While on Sick Report.

THIRD GRADE DETECTIVE—Paul D. Higgins, 18th Division, 10th Detective District, from April 6 during disability.

Pay While Under Suspension.

PATROLMEN—Lawrence R. Bauer, 15th Precinct; Edward T. McGorry, 114th Precinct.

Permission to Leave the City.

PATROLMAN—William G. King, 44th Precinct, for 90 days, from May 7 while on sick leave.

Relieved From Suspension.

PATROLMAN—Rufus E. Hurst, 32d Precinct.

Suspended From Duty.

PATROLMAN—Rufus E. Hurst, 32d Precinct.

United States Supreme Court.

Special to The New York Times.

WASHINGTON, April 25.—In the Supreme Court of the United States today Vine H. Smith and Milton Pinkus of New York City were admitted to practice, and the following proceedings were had:

734.—Frank Morris, ptr., v. Royal Indemnity Company.—Leave granted to file amended and supplemental petition for writ of cert and brief in support thereof, on motion for petr.

395.—The United States and Interstate Commerce Commission, applts, v. Chicago, Milwaukee, St. Paul & Pacific Railroad Company.—Argument continued for appellee, and concluded for applts.

443.—Maurice Campbell, Federal Prohibition Administrator, &c., et al., petrs., v. Galena Chemical Company, Inc., et al.;

444—Same v. D. P. Paul & Co., Inc.;

445—Same v. W. H. Long & Co., Inc.;

510—S. O. Wynne, Federal Prohibition Administrator, et al., v. Swanson Chemical Corporation and;

511.—James M. Doran, Prohibition Commissioner, &c., et al., v. Martin H. Casper, trading as Delmar Manufacturing and Chemical Company.—Argued for the petrs. in numbers 443, 444, 445, 510, and 511; and for respondents in 443, 444, 445, 510 and 511.

452—Richboug Motor Company, petr., v. the United States; and

569—Davies Motors, Inc., petr., v. the United States.—Argued for the petr. in number 452, and for both in 569.

Adjourned until Monday next, at 12 o'clock. The day call: numbers 555, 732, 347, 454, 457; 458, 459; 460, 462, 464 and 469.

Reserve Corps Orders.

These orders issued in the Second Corps Area:

Capt. Ramon B. Harrison, Inf.-Res., 255 Tenth Street, Hoboken, N. J., assigned Seventy-eighth Division, is ordered to active duty, June 15, at Camp Dix, N. J. He will rank from May 12. He will be relieved from active duty June 28.

2d Lt. Constantino Maldonado, Inf.-Res., 11 St. Nicholas Avenue, attached for training Seventy-seventh Division, is ordered to active duty, May 1, at Miller Field, S. I. He will rank from April 1, 1930. He will be relieved from active duty May 14.

2d Lt. Philip M. Gustafson, Inf.-Res., 39-30 Fifty-ninth Street, Woodside, L. I., assigned Seventy-seventh Division, is ordered to active duty, May 11, at Camp Dix, N. J. He will rank from April 28. He will be relieved from active duty May 24.

2d Lt. Robert T. Craig, Inf.-Res., 54 East Seventy-seventh Street, assigned Seventy-seventh Division, is ordered to active duty, June 15, at Camp Dix, N. J. He will rank from May 15. He will be relieved from active duty June 28.

2d Lt. John Happel, Engr.Res., 1,364 Carroll Street, Brooklyn, assigned 380th Engineers, is ordered to active duty, June 15, at Camp Dix, N. J. He will rank from June 1. He will be relieved from active duty June 28.

The following reserve officers, recently promoted, are assigned to organizations as indicated below:

SEVENTY-SEVENTH DIVISION.

Capt. Claude E. Dwyer, Inf.-Res., Room 750, 195 Broadway.

1st Lt. Edward Nelson, Inf.-Res., 860 East Twenty-seventh Street, Brooklyn.

1st Lt. James A. Williams, Inf.-Res., 320 East 176th Street.

1st Lt. Roy O. Granzen, Sig.-Res., 1,108 Anna Street, Elizabeth, N. J.

SEVENTY-EIGHTH DIVISION.

1st Lt. Arthur W. Stanley, Inf.-Res., 1 Fairview Avenue, Pequannock, N. J.

1st Lt. Donald G. Lambert, Inf.-Res., 467 Belleville Avenue, Glen Ridge, N. J.

1st Lt. William S. Wilbraham, Inf.-Res., 511 Cinnaminson Avenue, Palmyra, N. J.

NINETY-EIGHTH DIVISION.

Capt. John B. Odell, Inf.-Res., 1,335 Nott Street, Schenectady, N. Y.

FIELD ARTILLERY GROUP.

Capt. Benjamin D. Kornfield, F. A.-Res., 18 Nevin Street, Rutherford, N. J.

1st Lt. Frederick A. Rohrman, F. A.-Res., Livingston Hall, Columbia University.

FIRST DIVISION (Regular Army, Active).

1st Lt. Fred H. Field, Inf.-Res., Far Hills, N. J.

1st Lt. Jules J. Hochstim, Inf.-Res., 1,956 Crotona Parkway, Bronx.

302D MILITARY POLICE BATTALION.

Capt. Benjamin J. King, M. P.-Res., 823 Sixty-eighth Street, Brooklyn.

321ST MILITARY POLICE BATTALION.

Capt. William A. Sullivan, M. P.-Res., 2,268 Hampden Place, Bronx.

2d Lt. Julian M. West, C. A.-Res., 349 Park Avenue, Nutley, N. J., unassigned, is assigned to the Second Coast Artillery District.

Lt. Col. John L. Hascall, Q. M.-Res., 142 Colvin Avenue, Buffalo, N. Y., recently promoted, is assigned to the Corps Area Service Command, headquarters Second Corps Area, Governors Island, N. Y.

2d Lt. Richard P. Hobson, Inf.-Res., is relieved from assignment to the Seventy-eighth Division. (Moved to Third Corps Area.)

2d Lt. Samuel C. Brown Jr., C. W.-Res., is relieved from assignment to the Corps Area Service Command, Port Niagara, N. Y., and attachment for training to headquarters Second Corps Area, Governors Island, N. Y. (Moved to Third Corps Area.)

Lt. Col. Sam Alexander, Fin.-Res., Friars Club, New York City, is relieved from attachment for training to the Corps Area Service Command, headquarters Second Corps Area, Governors Island, N. Y. (Transferred to Aux.-Res.)

2d Lt. Arthur R. Totts, Air-Res., is relieved from attachment for training to the 449th Pursuit Squadron. (Discharged.)

2d Lt. Roland O. S. Akro, Air-Res., Mitchel Field, L. I., is relieved from assignment to the 449th Pursuit Squadron. (Commissioned in Regular Army.)

1st Lt. George B. Roberts, F. A.-Res., 103 Hickory Grove Drive, Larchmont, N. Y., is relieved from assignment to the Field Artillery group and is attached for training thereto. (Not eligible for assignment, active duty or promotion.)

So much of Paragraph 1, Special Orders 87, April 17, 1930, as relates to the assignment of Major William F. Britton, Inf.-Res., to the Corps Area Service Command, headquarters Second Corps Area, Governors Island, N. Y., and attached for training to the Seventy-seventh Division, is amended to read "Corps Area Service Command, Camp Dix, N. J., and attached for training to the Seventy-seventh Division."

So much of Paragraph 1, Special Orders 87, April 17, 1930, as relates to the assignment of Lt. Col. Robert L. Bullard Jr., Inf.-Res. (I. G. D.), to the Corps Area Service Command, headquarters Second Corps Area, Governors Island, N. Y., is amended to read "Corps Area Service Command, Camp Dix, N. J., and attached for training to headquarters Second Corps Area, Governors Island, N. Y."

The following Reserve officers are relieved from assignment to the Seventy-eighth Division and are assigned to the 502d Port Headquarters:

Capt. Theodore D. Gottlieb, Q. M.-Res., 31 Clinton Street, Newark, N. J.

Capt. Benjamin B. Millenthal, Q. M.-Res., 387 New York Avenue, Union City, N. J.

Capt. Albert C. Marsh, Q. M.-Res., 78 Chelsea Avenue, Newark, N. J.

Capt. Peter MacKeith, Q. M.-Res., 24 Noll Place, Newark, is relieved from assignment to the 512th Port Battalion and is assigned to the Seventy-eighth Division.

Major Patrick J. McNicholl, F. A.-Res., 323 East Mosholu Parkway, is relieved from assignment to the Corps Area Service Command, headquarters Second Corps Area, Governors Island, N. Y., and attachment for training to the Field Artillery Group, and is assigned to the Field Artillery Group.

So much of Paragraph 1, Special Orders 87, April 17, 1930, as relates to the assignment of Capt. John B. McKenzie, Ord.-Res., to the Corps Area Service Command, Port Battalion, Newark, N. J., and attached for training to the Seventy-eighth Division, is amended to read "Corps Area Service Command, Port Newark, N. J., and attached for training to the Seventy-eighth Division."

Lt. Col. George P. Dixon, Sig. Res., 82 Wall Street, is relieved from assignment to the Corps Area Service Command, Monmouth County Area, N. J., and attached for training to the 303d Signal Battalion, and is assigned to the Corps Area Service Command, Monmouth County Area, N. J., and attached for training to the Seventy-seventh Division.

1st Lt. Walter T. Wilson, Ord.-Res., New York Military Academy, Cornwall-on-Hudson, N. Y., assigned Corps Area Service Command, headquarters Second Corps Area, Governors Island, N. Y., is ordered to active duty, June 11, at the Army Building, 39 Whitehall Street, New York City, reporting upon arrival to the Unit Instructor, Non-divisional Ordnance Units, for duty. He will rank from May 27. He will be relieved from active duty June 24.

1st Lt. George W. Adams, F. A.-Res., 951 Jennings Street, assigned Field Artillery Group, is ordered to active duty, April 27, at Fort Hoyle, Md. He will rank from April 27. He will be relieved from active duty May 10.

Capt. Israel H. Levin, Med. Res., 1,493 Union Street, Brooklyn, assigned Hoff General Hospital, is ordered to active duty, April 25, at the Army Building, 39 Whitehall Street, New York City, reporting upon arrival to the Commanding Officer, General Dispensary, for duty. He will rank from March 27. He will be relieved from active duty May 8.

Naval Orders.

Special to The New York Times.

WASHINGTON, April 25.—The Bureau of Navigation issued the following orders today, dated April 23:

Woodside, Lt. Cmdr. E. L., to Charleston, W. Va.
Miller, Lt. P., to Naval Academy.
Adams, Lt. (Junior) M. S., to the Overton.
Daniel, Lt. (Junior) H. C., to the Whitney.
Fowler, Lt. (Junior) T. F., to Rochester.
Nesser, Lt. (Junior) C. J., to the Wright.
Byrd, Ensign M. M., to the Brooks.
Fauntz, Ensign T. C., to Washington, D. C., for physical examination.
Mackle, Ensign F. Jr., to Washington, D. C.
Stringer, Ensign G., to the Sicard.

THE WEATHER.

WASHINGTON, D. C., April 25.—Pressure continues low, but rising, over the Canadian Maritime Provinces. The Rocky Mountain disturbance has moved southeastward to Northwestern Texas where it will move slowly eastward, and pressure is relatively low and falling on the North Pacific Coast. An area of high pressure is advancing slowly eastward over the upper lakes and pressure is relatively high off the Carolina coast.

The outlook is for rain Saturday afternoon or night and on Sunday in the Ohio Valley and Tennessee, rain on Sunday in the lower lake region and the South Atlantic States and for rain Sunday afternoon or night in the Middle Atlantic States. Elsewhere the weather will be partly overcast Saturday and Sunday in the Washington forecast district. Temperature changes will be unimportant.

COUNTRY-WIDE WEATHER CONDITIONS.

The following record of observations at United States Weather Bureau stations yesterday the temperatures given are the highest during the twelve hours from 8 A. M. to 8 P. M. and the lowest during the preceding twelve hours, from 8 P. M. to 8 A. M.; the barometer reading and condition of weather are those at 8 P. M. and the rainfall is for the twenty-four hours ended at 8 P. M.

Station.	High.	Low.	Barom-eter.	Rain-fall.	Weather.
[illegible]					

NORTHERN NEW ENGLAND—Partly cloudy Saturday and Sunday; not much change in temperature.

SOUTHERN NEW ENGLAND—Partly cloudy Saturday; Sunday increasing cloudiness, followed by rain; not much change in temperature.

EASTERN NEW YORK, EAST PENNSYLVANIA, NEW JERSEY, DELAWARE—Partly cloudy Saturday; not much change in temperature; Sunday increasing cloudiness followed by rain in afternoon or at night.

WEST PENNSYLVANIA—Partly cloudy Saturday; Sunday increasing cloudiness followed by rain [illegible].

WEST NEW YORK—Partly cloudy Saturday; Sunday increasing cloudiness followed by rain [illegible].

MARYLAND—Partly cloudy Saturday; Sunday increasing cloudiness followed by rain in afternoon or at night.

DISTRICT OF COLUMBIA—Partly cloudy, continued cool Saturday; Sunday increasing cloudiness followed by rain in afternoon or at night.

NEW YORK CITY WEATHER RECORD.

Official Temperatures.

[illegible]

Weather in Cotton and Grain States

Special to The New York Times.

[illegible]

Forecast of Flying Weather.

Special to The New York Times.

[illegible]

Fire Record.

CS—Considerable. TL—Total loss. NG—Not given. TF—Trifling. ND—No damage. SL—Slight.

Manhattan.

[illegible]

Brooklyn.

[illegible]

Bronx.

[illegible]

Army Orders and Assignments.

Special to The New York Times.

WASHINGTON, April 25.—The War Department issued the following orders today:

[illegible]

Marine Corps Orders.

Special to The New York Times.

[illegible]

Movements of Naval Vessels.

Special to The New York Times.

[illegible]

European Weather.

Special Cable to THE NEW YORK TIMES.

[illegible]

SANTA CLARA SAILS ON MAIDEN CRUISE

New Turbo-Electric Liner Takes 90 Passengers on Tour of South America.

GEORGE U. HARVEY ABOARD

Departure Opens Faster Service to West Coast Ports and Panama Canal Zone.

The new Grace turbo-electric liner Santa Clara, the first vessel built under the Jones-White merchant marine act, left Brooklyn yesterday morning on her maiden cruise to South America with government officials, bankers and business men among the ninety passengers aboard. They will tour South America with a view to developing industrial relations.

Among the passengers were Borough President George U. Harvey of Queens and his wife and son, Lloyd; Deputy Commissioner of Highways Frank L. Donoghue and his wife, Captain James Sanchez, who was to act as official interpreter for the Borough President's party, and Mrs. Clarence D. Chamberlin, wife of the transatlantic flier.

The Grace Line, assisted by chambers of commerce and boards of trade, originally intended to make the Santa Clara's first voyage a "good-will" tour of 450 industrial representatives. Mr. Harvey, who spoke Wednesday at a luncheon at the Queens Borough Chamber of Commerce in Long Island City, at which the good-will tour was praised, said before the boat sailed that the idea of a good-will tour had been abandoned three weeks ago when organizations sponsoring the project failed to obtain sufficient support.

Receptions for the party have been planned at Panama, Callao, Lima, Valparaiso and Santiago between May 1 and May 11. On May 17, after six days in Chile, some of the tourists will go by the Trans-Andean Railway to Buenos Aires and proceed to New York on the Munson liner Western World, visiting principal ports of the East Coast of South America on their way. The others, including the Borough President's party, will return to New York on the Santa Clara, arriving here May 30.

The liner's departure opened a new and faster fortnightly service, with her sister-ships Santa Maria and Santa Barbara, to ports on the West Coast and the Canal Zone. The vessels make the run to Cristobal in five days, Callao in nine, and Valparaiso in sixteen. Prior to April 11, the schedule was six, twelve and twenty-one days, respectively.

Clarence Chamberlin made an unexpected landing in an airplane on a large open space adjacent to the State barge terminal at the foot of Columbia Street, Brooklyn, within two blocks from Pier 33 where the liner was moored, to say farewell to his wife. The aviator flew here from Washington, yesterday morning, taking with him in his plane John Hewlett, an official of the Grace Line.

The flier said he was unable to make the trip on which he had planned to take an airplane of his own design for demonstration in South America.

SAILORS' LEAGUE TO MEET.

150 Expected to Hear Plan to Form Communist Union of Sea.

About 150 delegates from every major seaport in the United States, representing sailors, longshoremen and harbor boatmen, are expected today at the opening of a three-day convention of the Marine Workers' League at 140 Broad Street. The purpose of the convention is creation of a Communist sailors' union which eventually would become international.

The delegates have been arriving in the city, it was said, via box cars, steamships and on foot. Several reported being escorted by police through cities on their way here.

Since the league was formed here more than a year ago, branches have been established in every major port of the nation and the opening of each branch has been attended by disorder, rioting and arrests.

The convention will open at 2 P. M. George Mink, national secretary of the league, will preside. Election of officers and discussion of the organization of the new union will be the principal business today.

WORK ON REFLOATED LINER.

Engineers Prepare the Muenchen for Trip to German Drydock.

Reconstruction of the North German Lloyd liner Muenchen, which was wrecked and sunk by an explosion and fire Feb. 11 at her pier in the North River, was started yesterday at the Morse plant of the United Dry Docks, Inc., in Brooklyn. Examination of the steamer's engines revealed that they were not seriously damaged, although they remained under water several weeks. Workmen have been engaged several days in putting them in order and have had steam in one of the boilers.

The Muenchen was floated April 2 by salvage engineers of the Merritt, Chapman & Scott Corporation. Three days later she was towed from her pier to the drydock. The work now under way will put the ship in condition to make the trip to Germany under her own power, where she will be finally conditioned and made suitable for re-entry into the North Atlantic passenger service.

Re-elect Bundy to Maritime Post.

C. Lynn Bundy was elected manager of the Maritime Association of the Port of New York for his twenty-fifth consecutive term at an organization meeting of the directors yesterday. F. D. Denton and Theodore J. Dalnodar were re-elected secretary and assistant manager respectively; Howard E. Jones, Andrew M. Campbell and John D. Reilly were elected to the executive committee, and Captain J. C. Reichert and William H. Weekes were elected to the finance committee. The exchange will be removed today from 78 Broad Street to temporary offices at 16 Pearl Street.

Committees Favor Canal Transfer.

Transfer of the State barge canal system tto the Federal Government with operation by the War Department will be recommended in a joint report of the committees on harbor and shipping and internal trade and improvement of the Chamber of Commerce of the State of New York at the next meeting of the chamber, May 1. The report cited the advantage which would result and urges the War Department to expand barge canal facilities of the State.

SPANISH LINER AGROUND.

The Juan Sebastian Elcano In Accident in Valencia Harbor.

VALENCIA, April 25 (AP).—The Spanish liner Juan Sebastian Elcano bound for New York, went aground here this morning.

Trying to avoid a collision with a fishing craft, the Elcano was caught between the smaller craft and the southern pier, running around. A hole through which water was entering will be repaired at the Valencia navy yard.

On the ship is the body of Dr. Joseph D. Burrell of New York, who died recently in Barcelona. It will be transferred to another vessel. The passengers and cargo also will be transferred, probably to the Magallanes. It will leave tomorrow or Sunday morning to continue the voyage to New York.

MARINE SERGEANT HONORED

Rout of Nicaraguan Bandits Wins Navy Cross for Bay State Man.

Special to The New York Times.

WASHINGTON, April 25.—Chester A. Davis of Salem, Mass., a sergeant in the Marine Corps who is now serving as a Lieutenant in the Nicaraguan National Guard, received the Navy Cross today for a vigorous campaign against bandits in a remote district of Nicaragua "which enabled the peaceful inhabitants to harvest their coffee crop and market it without being molested."

Sergegant Davis was in command of a detachment of the guard at San Juan de Telpaneca, and in response to appeals of the planters waged energetic warfare against bandits, who were far superior in numbers to his own force, throughout May and June, 1929.

ATTACKS SPROUL BILL.

M. J. Hickey Calls It Plan to Set Up A. F. of L. as Arbiter of Wages.

The Sproul bill regulating wages on Federal construction programs was criticized as a proposal "to set up the American Federation of Labor as a super-governmental arbiter of wage rates to be paid by contractors and subcontractors," by Michael J. Hickey, secretary of the National Industrial Council, at yesterday afternoon's session of the council's three-day conference at the Hotel Roosevelt. Mr. Hickey said that the House Labor Committee recently reported favorably on the bill which, in amended form, would allow the federation power to "fix extortionately high wages on a $3,000,000,000 Federal works program," and would "automatically make a closed shop union" of the construction enterprises.

"A more brazen attempt to unionize the public construction industries of the country was never before conceived," Mr. Hickey said. "The opportunity it would provide for the negotiation and execution of collusive and extortionate wage agreements between contractors and subcontractors operating under labor union agreements, with the consequent mulcting of the Federal treasury out of many hundreds of thousands of dollars collected from the taxpayers of the nation, which the amended Sproul bill if enacted would afford, is enough to stagger the imagination."

Lone Bid for Ship Service Air Mail.

Special to The New York Times.

WASHINGTON, April 25.—Arthur E. Cambas of New Orleans was the only bidder for carrying the mails by air from New Orleans to Pilottown, La., when bids were opened by Assistant Postmaster General Glover today. Mr. Cambas, the present contractor for this route, submitted a bid of $100 for the round trip, the contract to run for one year. This service carries the mail from steamers bound for the port of New Orleans and deposits it in the postoffice there long before the arrival of the steamers. Outgoing mail is picked up at the New Orleans office and placed aboard steamers passing Pilottown for foreign ports.

Moon Motor Suit Extended.

WILMINGTON, Del., April 25 (AP).—The eight new directors of the Moon Motor Car Company, elected at a special meeting of stockholders in St. Louis, Mo., on April 7, obtained today in Chancery Court an additional week's time in which to file an answer to a suit brought by Stanley Moon and Philip Glick of St. Louis, stockholders, who contest the legality of this election. The answer was to have been filed today.

Child Educators Elect Brooklynite.

MEMPHIS, Tenn., April 25 (AP).—The International Kindergarten Union, in session here today, changed its name to the Association of Childhood Education, chose Cleveland for next year's convention and elected Miss Margaret Cook of Brooklyn as president.

PLANS PLANE CATAPULT FOR THE EUROPA'S DECK

German Firm Will Also Re-equip the Bremen for Ship-to-Shore Service for Mail.

Plans for the erection of an airplane catapult on the deck of the North German Lloyd liner Europa have been completed, and the work will be started within a few weeks, according to Richard Mock, engineer of the Ernst Heinkel Flugzeugwerke of Germany, to which the contract has been awarded. He told of plans for equipping the holder of the world's speed record for crossing the Atlantic, at the offices of Robb & Clark, lawyers.

This company built the catapult on the Bremen, sister ship of the Europa. This was removed during the Winter months when weather conditions did not warrant an airplane service in connection with Atlantic travvel. It now has been rebuilt and the Bremen is prepared to carry passengers and mail from the ship to shore.

The Europa's equipment will consist of a starting track on which the plane is transported on a carriage motivated by compressed air. This device propels the plane at seventy miles an hour to the end of the sixty-foot track, where she takes to the air. Mr. Mock said this catapult is safer than the ordinary naval catapult, which is operated with explosive powder.

"This eliminates the necessity of carrying explosives on passenger vessels," he said. "All Heinkel catapults are fitted with a special device which permits trial starts to be made without the airplane on the carriage, and so make possible our verification of the working order of the catapult before the actual start is made by the plane.

"Like the plane used on the Bremen, the airplane built for the Europa will be a Heinkel low-wing twin-float seaplane similar to the type that set five world's records for speed and load last year. The plane on the Bremen is fitted with an American Pratt & Whitney 525-horsepower Hornet engine, and it is understood that the Europa plane will have a similar engine, which may be built in Germany under license.

"The Bremen plane weighed about 5,700 pounds fully loaded, and it is expected the Europa plane will be about the same, possibly slightly larger to permit its catapult from the ship further out at sea."

Mr. Mock pointed out that a weekly four-day mail service between the United States and Germany will be established in view of the fact that either the Bremen or the Europa is scheduled to leave each side of the Atlantic once a week.

SINGER URGES WOMEN TO SHUN POLITICS

Mme. Schumann-Heink Here Says They Can Accomplish More by Training New Generation.

In a lecture, held under the auspices of the League for Political Education, in Town Hall, yesterday, Mme. Ernestine Schumann-Heink urged women to stay away from the political arena and to devote themselves instead to the upbringing of their children.

The high ideals, which woman are now trying to enforce in public life by strength of their political influence, will thus be achieved through the coming generation, the singer declared.

"The peace of the world depends upon mothers," Mme. Schumann-Heink said, "but they should exert their influence through their homes and families."

If women would pay less attention to the prohibition problem and the creation of better laws, but would instead guard their children against the evils of drinking and law breaking, they would achieve greater results ultimately in improving conditions in America, Mme. Schumann-Heink declared.

Decrying the excessive freedom conferred upon youth today, Mme. Schumann-Heink advised mothers to restrain their daughters from smoking and from unchaperoned dancing.

"Give your children your understanding and gain their confidence," Mme. Schumann-Heink advised, "and above all give them a good example by refraining yourselves from smoking, drinking and bobbing your hair. Also develop in them a greater capacity for discipline and respect for authority, two important factors sadly amiss in this country."

She asked women throughout the country to work to get opportunities for talented youths and assailed the prevailing "protégé" system, where, she said, pull rather than genius is often the deciding factor in placing artists.

SHIPPING AND MAILS

Hours are given in Eastern Standard Time.
(Supplied by United States Coast and Geodetic Survey.)

	THE TIDES— Sandy Hook. A.M.	P.M.	Governors Island. A.M.	P.M.	Hell Gate. A.M.	P.M.	THE SUN— Rises. A.M.	Sets. P.M.
High water	5:52	6:19	6:22	6:47	8:26	8:39	5:03	6:46
Low water	....	12:10	12:34	12:45	2:54	2:51		

Steamships Arrived Yesterday

Steamer.	From.	Date.	Steamer.	From.	Date.
SANTA RITA	Valparaiso	Apr. 5	E. M. CLARK	Texas City	Apr. 16
C. A. LARSEN	Wellington	Mar. 17	AUSTRALIA	Port Arthur	Apr. 18
BARACOA	Porto Col.	Apr. 12	FAIRFIELD CITY	Baltimore	Apr. 21
GRANADA	La Ceiba	Apr. 20	MILLINOCKET	Boston	—
MEDINA	Galveston	Apr. 19	GEO. WASHINGTON	Norfolk	—
WILTON	Richmond	—	DELAWARE	Wilmington	—
NEW YORK	Boston	—	ISOBEL WEEMS	Pinners Point	—
EL ALMIRANTE	New Orleans	Apr. 19	EL OCCIDENTE	Galveston	Apr. 18
MARGARET	Mayaguez	Apr. 10	YALZA	Istanbul	Apr. 3
SEMINOLE	Jacksonville	Apr. 22			

Incoming Passenger and Mail Steamships

Steamer and Line.	Sailed From.	Due.	Will Dock.
PRES. ROOSEVELT, U. S.	Hamburg, Apr. 16	*Today, 9 A. M.	2d St., Hoboken
ALBERT BALLIN, Hamburg-Am.	Hamburg, Apr. 18	*Today, noon	W. 46th St.
AUGUSTUS, N. G. I.	Genoa, Apr. 15	*Today, 10 A. M.	W. 57th St.
STAVANGERFJORD, Norw.-Am.	Oslo, Apr. 15	*Today, 9-10 A. M.	30th St., Bkn.
BUENOS AIRES, Spanish	Cadiz, Mar. 30	*Today, 9-10 A. M.	Old Slip.
CALIFORNIA, Anchor	Hamilton, Apr. 24	*Today, 9-10 A. M.	W. 14th St.
NERISSA, Trinidad	Trinidad, Apr. 13	*Today, 10 A. M.	Sedgwick St., Bn.
WESTERN WAVE, Western	Guadeloupe, Apr. 18	*Today, 8-9 A. M.	Franklin St.
PENNSYLVANIAN, Am.-Haw.	San Francisco, Apr. 4	*Today, A. M.	42d St., Bkn.
DRESDEN, North German Lloyd	Bremen, Apr. 17	*Tomorrow, P. M.	Morton St.
CLEVELAND, Hamburg-Amer.	Hamburg, Apr. 16	*Tomorrow, A. M.	W. 44th St.
GRIPSHOLM, Swedish-Amer.	Gothenburg, Apr. 17	*Tomorrow, A. M.	W. 57th St.
TUSCANIA, Anchor	Havana, Apr. 24	*Tomorrow	W. 14th St.
CALAMARES, United Fruit	Port Limon, Apr. 19	*Tomorrow, A. M.	Fulton St.
SIBONEY, Ward	Havana, Apr. 24	*Tomorrow	Wall St.
ARCADIAN, Royal Mail	Hamilton Apr. 25	Tomorrow, P. M.	Morton St.
AM. MERCHANT, Am. Merchant	London, Apr. 17	*Monday, A. M.	Rector St.
MINNEKAHDA, Atlantic Trans.	London, Apr. 19	Monday, P. M.	W. 18th St.
CALEDONIA, Anchor	Glasgow, Apr. 18	Monday	W. 14th St.
BALTIC, White Star	Liverpool, Apr. 19	Monday	W. 19th St.
ROTTERDAM, Holland-America	Mediterranean cruise	Monday	5th St., Hoboken
LANCASTRIA, Cunard	Southampton, Apr. 19	Monday	W. 14th St.
SINAIA, Fabre	Marseilles, Apr. 12	Monday	31st St., Bkn.
VIRGINIA, Panama Pacific	San Francisco, Apr. 12	Monday	W. 21st St.
VANDYCK, Lamport & Holt	Buenos Aires, Apr. 7	Monday	14th St., Hob'n
SANTA MARIA, Grace	Valparaiso, Apr. 9	Monday	HamiltonAv., Bn.
SAN LORENZO, Porto Rico	San Juan, Apr. 24	Monday	Hubert St.
VIRGINIA, Di Giorgio	Kingston, Apr. 23	Monday	Wall St.
PONCE, Porto Rico	San Juan, Apr. 23	Monday	Hubert St.
LEVIATHAN, United States	Southampton, Apr. 23	Tuesday	W. 46th St.
BREMEN, North German Lloyd	Bremen, Apr. 23	Tuesday	58th St., Bkn.
PARIS, French	Havre, Apr. 23	Tuesday	W. 15th St.
PATRIA, Fabre	Marseilles, Apr. 10	Tuesday	31st St., Bkn.
PRES. FILLMORE, Dollar	Marseilles, Apr. 16	Tuesday	12th St., J. City
LACONIA, Cunard	Liverpool, Apr. 19	Tuesday	W. 14th St.
NORTHERN PRINCE, Prince	Buenos Aires, Apr. 11	Tuesday	W. 34th St.
GRANT, U. S. A. T.	Pacific Coast	Tuesday	58th St., Bkn.
MONTEREY, Ward	Vera Cruz, Apr. 22	Tuesday	Unassigned
MAYARI, United Fruit	Pto. Colombia, Apr. 17	Tuesday	Pike St.
HOMERIC, White Star	Southampton, Apr. 23	Wednesday	W. 18th St.
WESTERN WORLD, Munson	Hamilton	Wednesday	3d St., Hoboken
ZACAPA, United Fruit	Santa Marta, Apr. 23	Wednesday	Fulton St.
TACHIRA, Red D	La Guayra, Apr. 22	Wednesday	Clark St., Bkn.
BELGENLAND, Red Star	World cruise	Thursday	W. 17th St.
CRISTOBAL COLON, Spanish	Coruna, Apr. 10	Friday	Old Slip.
BOGOTA, Colombian	Pto. Colombia, Apr. 19	Friday	Main St., Bklyn.

*Reported by wireless.

SHIPPING AND MAILS

Outgoing Passenger and Mail Steamships

The following table shows the names of steamers, the lines operating them, their destinations, when their mails close at General Postoffice and City Hall Station (Varick St. station one-half hour later), when they sail, location of piers and points for which they carry mail:

SAIL TODAY (APRIL 26).

Transatlantic.

ARABIC (Red Star Line), Cobh (Queenstown) and Liverpool (mails close 8 P. M.; by rail to Boston; sails 11:30 A. M.), W. 18th St. Irish Free State. Also parcel post. Specially addressed for Great Britain and Northern Ireland.

CALIFORNIA (Anchor Line), Belfast and Glasgow (mails close 8 P. M.; sails midnight), W. 14th St. Northern Ireland and Scotland. Also parcel post.

DROTTNINGHOLM (Swedish - American Line), Gothenburg (mails close 8:30 A. M.; sails 11 A. M.), W. 57th St. Sweden, Estonia and Finland. Other countries must be specially addressed. Parcel post for Sweden and Finland.

EASTERN GLEN (American-South African Line), Cape Town (mails close noon), sails from 29th St., Brooklyn. South Africa. Specially addressed ordinary mail only. Parcel post for South Africa, Bechuanaland, Portuguese East Africa, Northern and Southern Rhodesia, and Southwest Africa.

FREDERIK VIII (Scandinavian-American Line), Christiansand, Oslo and Copenhagen (mails close *8:30 A. M.; sails 11 A. M.), 6th St., Hoboken. Norway and Denmark. Other countries must be specially addressed. Parcel post for Norway, Denmark, Estonia, Latvia, Poland and Union of Socialistic Soviet Republics.

MINNETONKA (Atlantic Transport Line), Cherbourg and London (mails close *7 A. M.; sails 11 A. M.), W. 17th St. Europe, Africa and West Asia. Great Britain, Irish Free State, Northern Ireland, Cape Verde Islands, Danzig, Denmark, Germany, Liberia, Madeira, Norway, Estonia, Finland and Sweden must be specially addressed.

SAMARIA (Cunard Line), Cobh (Queenstown) and Liverpool (mails close *7 A. M.; sails 11 A. M.), W. 14th St. Great Britain (except Scotland), Irish Free State, Cape Verde Islands, Danzig, Germany, Liberia, Madeira, Sierra Leone and South Africa. Other countries must be specially addressed. Parcel post for Irish Free State.

VEENDAM (Holland-America Line), Rotterdam (no mails; sails 11 A. M.), 5th St., Hoboken.

South America, West Indies, &c.

ALEGRIA (Di Giorgia Line), Kingston (mails close 8:30 A. M.), sails from 27th St., Brooklyn. Jamaica.

AMERICAN (American-Hawaiian Line), Pacific Coast (mails close 1 P. M.), sails from 42d St., Brooklyn. Canal Zone, Panama, Nicaragua (except east coast), Amapala and Choluteca in Honduras, Cauca and Narino Departments of Colombia, Ecuador and printed matter for Nacaome, Tegucigalpa and Yuscaran in Honduras. Parcel post for Canal Zone, Panama, El Salvador, Nicaragua (except east coast), Cauca and Narino Departments of Colombia and Ecuador.

AZTEC (United Fruit Line), Porto Cortez (mails close 9:30 A. M.), sails from Fulton St. Honduras, except Amapala, Choluteca, Departments of Colon and Atlantida, and printed matter for Nacaome, Tegucigalpa and Yuscaran. Parcel post for Honduras, except La Ceiba, Tela, Porto Castilla and Trujillo.

BERMUDA (Furness Bermuda Line), Hamilton (mails close 8:30 A. M.; sails 11 A. M.), W. 55th St. Bermuda. Also parcel post.

ECUADOR (Panama Mail Line), Pacific Coast (mails close 9 A. M.; sails noon), Hamilton Av., Brooklyn. Colombia (except Cauca, Narino and Magdalena Departments) and Nicaragua (except east coast) Canal Zone, Panama, El Salvador and Guatemala must be specially addressed. Parcel post for Colombia (except Cauca, Narino and Magdalena Departments), Nicaragua (except east coast) and El Salvador.

FLORA (Royal Netherlands Line), Cape Haitien, Port de Paix, Gonaives, St. Marc and Port au Prince (mails close 9 A. M.), sails from Montague St., Brooklyn. Cape Haitien, Port de Paix, Gonaives and St. Marc. Other parts of Haiti must be specially addressed. Parcel post for Cape Haitien.

GRANADA (Di Giorgio Line), La Ceiba (mails close 7:30 A. M.), sails from Wall St. La Ceiba and Tela. Also parcel post.

HURON (Clyde Line), Santo Domingo City (mails close 9 A. M.), sails from Hamilton Av., Brooklyn. Turks Island and Dominican Republic (except Monte Christi, Porto Plata and Santiago). Also parcel post.

ISOBEL WEEMS (Bull Line), Santo Domingo City (mails close 9 A. M.), sails from Baltic St., Brooklyn. Monte Christi, Porto Plata and Santiago. Other parts of Dominican Republic must be specially addressed. Parcel post from Monte Christi and Porto Plata.

MACABI (United Fruit Line), Porto Colombia (mails close *1:30 P. M.; sails 4 P. M.), Rector St. Colombia, except Cartagena, Cauca, Narino and Magdalena Departments.

MILLINOCKET (Bull Line), San Juan (mails close 10 A. M.), sails from Baltic St., Brooklyn. Porto Rico, St. Thomas, St. Croix, Saba, St. Martins and St. Eustatius (ordinary mail only).

ORIZABA (Ward Line), Havana (mails close *8:30 A. M.; sails 11 A. M.), Wall St. Cuba. Specially addressed only.

ROSALIND (Furness Red Cross), St. Johns (mails close 8:30 A. M.; sails 11 A. M.), W. 34th St. Newfoundland. Also parcel post.

SAN JUAN (Porto Rico Line), San Juan (mails close *8:30 A. M.; sails noon), Hamilton Av., Brooklyn. Porto Rico, St. Thomas, St. Croix, Saba, St. Martins and St. Eustatius. Printed matter only; ordinary letter mail must be specially addressed. Also parcel post.

SUD PACIFICO (Garcia & Diaz), Montevideo and Buenos Aires (mails close 8:30 A. M.), sails from Conover St., Brooklyn. Argentina, Uruguay and Paraguay. Specially addressed ordinary mail only.

ULUA (United Fruit Line), Port Limon (mails close *9 A. M.; sails noon), Rector St. Costa Rica, Canal Zone, Panama, Amapala and Choluteca in Honduras, Cauca and Narino Departments of Colombia, Ecuador and printed matter for Nacaome, Tegucigalpa and Yuscaran in Honduras. Cuba must be specially addressed. Parcel post for Costa Rica, Canal Zone and Panama. Mail for all points except Costa Rica is transshipped at Havana to connect with steamer sailing direct to Cristobal.

WILLIAM A. McKENNEY (Norton Line), Montevideo and Buenos Aires (mails close 10:30 A. M.; sails from 29th St. Brooklyn. Bahamas, Argentina, Uruguay and Paraguay. Specially addressed ordinary mail only.

SAILS MONDAY (APRIL 28).

South America, West Indies, &c.

CARRILLO (United Fruit Line), Kingston, Porto Castilla, Tela, Porto Barrios and Belize (mails close 9:30 A. M.); sails from Rector St. Jamaica, Porto Castilla, La Ceiba, Tela and Trujillo. Guatemala, British Honduras and other parts of Honduras must be specially addressed. Parcel post for Jamaica, Porto Castilla, La Ceiba, Tela, Trujillo and Guatemala and El Salvador.

LATER SAILINGS.

Tuesday, April 29.

TRANSATLANTIC.

Steamer and Line.	Destination.
Buenos Aires (Spanish)	Cadiz
Edison (Greek)	Piraeus

SOUTH AMERICA, WEST INDIES, &c.

Cristobal (Panama R. R.)	Cristobal

Wednesday, April 30.

TRANSATLANTIC.

Albert Ballin (Hamburg-American)	Hamburg
Cabo Espartel (Garcia & Diaz)	Barcelona
Exmouth (American Export)	Genoa
Explorer (American Export)	Odessa
Mauretania (Cunard)	Southampton
New Brighton (Daniel Bacon)	Accra
President Roosevelt (United States)	Hamburg
Sac City (American Diamond)	Rotterdam

SOUTH AMERICA, WEST INDIES, &c.

And. F. Luckenbach (Luckenbach)	Pac. Coast
Baracoa (Colombian)	Porto Colombia
Carabobo (Red D)	La Guayra
Clan Murdoch (Houston)	Buenos Aires
Ft. St. George (Furness Bermuda)	Hamilton
Jaboatao (Lloyd Brasileiro)	Santos
Santa Teresa (Grace)	Valparaiso
Sixaola (United Fruit)	Santa Marta

Thursday, May 1.

TRANSATLANTIC.

American Trader (Amer. Merchant)	London
Argosy (American Scantic)	Copenhagen
Dresden (North German Lloyd)	Bremen
Hinnoy (Fabre)	Marseilles
Polonia (Baltic-America)	Danzig

SOUTH AMERICA, WEST INDIES, &c.

Arcadian (Royal Mail)	Hamilton
Haiti (Ocean Dominion)	St. Thomas
San Lorenzo (Porto Rico)	San Juan

Friday, May 2.

TRANSATLANTIC.

Augustus (N. G. I.)	Genoa
Bremen (North German Lloyd)	Bremen
Gripsholm (Swedish-American)	Gothenburg
Homeric (White Star)	Southampton
Lancastria (Cunard)	London
Paris (French)	Havre
Rotterdam (Holland-America)	Rotterdam
Stavangerfjord (Norwegian-Amer.)	Oslo

SOUTH AMERICA, WEST INDIES, &C.

Bacchus (Royal Netherlands)	Maracaibo
Western World (Munson)	Buenos Aires

*Supplementary mail closes on piers 10 minutes before ship sails.

Outgoing Freight Steamships Carrying No Mail

Steamer.	Destination.	Date.	Steamer.	Destination.	Date.
GRAEGWEN	Buenos Aires	Apr. 26	ALVARADO	Bahia	May 6
TINTORETTO	Manchester	Apr. 26	SARCOXIE	Havre	May 7
KOLSNAREN	Stockholm	Apr. 26	BARON NEWLANDS	Cape Town	May 7
CAYO MAMBI	Santiago	Apr. 26	SANTA CECILIA	San Francisco	May 7
TRIUMPH	Manila	Apr. 26	GEROLSTEIN	Stockholm	May 8
ROBIN GRAY	Vancouver	Apr. 26	HARMODIUS	Cape Town	May 8
WEST POCASSET	Bordeaux	Apr. 27	ISARCO	Genoa	May 9
ATAGO MARU	Kobe	Apr. 28	MARIA	Trieste	May 9
SINGAPORE MARU	Hamburg	Apr. 29	KELSO	Manchester	May 10
TERGESTEA	Malta	Apr. 29	MERCIER	Antwerp	May 10
SURREY	Sydney	Apr. 29	KORSHOLM	Stockholm	May 10
SCH. HOLSTEIN	Stockholm	Apr. 29	BALSAM	Glasgow	May 10
HENRI JASPAR	Antwerp	Apr. 30	WEST KEDRON	Accra	May 10
ARTIGAS	Glasgow	Apr. 30	STEEL EXPORTER	Vancouver	May 10
PIPESTONE COUNTY	Havre	Apr. 30	COLLINGSWORTH	Santos	May 10
SAWOKLA	Rangoon	Apr. 30	CHASTINE MAERSK	Kobe	May 10
CAUTO	Tampico	Apr. 30	CULBERSON	Buenos Aires	May 10
BIRCHBANK	Shanghai	Apr. 30	OHIO MARU	Hamburg	May 13
FAIRFIELD CITY	Honolulu	Apr. 30	CITY OF YOKOHAMA	Calcutta	May 13
TAI YIN	Manila	Apr. 30	LICHTENSTEIN	Stockholm	Apr. 13
EXETER CITY	Cardiff	May 1	SILVERPALM	Kobe	May 14
OCEAN PRINCE	Cape Town	May 1	WAUKEGAN	Havre	May 14
REINBEK	Havana	May 1	INDEPEND. HALL	Bordeaux	May 15
MALAREN	Stockholm	May 3	BRISTOL CITY	Cardiff	May 15
GOURKO	Hull	May 3	LUCERIC	Cape Town	May 15
COLD HARBOR	Manchester	May 3	MOBILE CITY	Honolulu	May 15
LONDON CORPOR'T'N	London	May 3	LAGAHOLM	Stockholm	May 17
ENTON	Auckland	May 3	BELLHAVEN	Manchester	May 17
CITY OF GUILDFORD	Brisbane	May 3	LONDON EXCHANGE	London	May 17
CINGALESE PRINCE	Kobe	May 3	WARD	Brisbane	May 17
ROBIN ADAIR	Vancouver	May 3	JAPANESE PRINCE	Kobe	May 17
JEAN	San Juan	May 3	THURLAND CASTLE	Manila	May 17
CANANOVA	Santiago	May 3	HEFFRON	Vancouver	May 17
RIVER DELAWARE	Alexandria	May 5			

Foreign Ports—Arrivals and Departures

ARRIVALS. Steamer.	At.	Date.	DEPARTURES. Steamer.	From.	Date.
ILE DE FRANCE	Montevideo	Apr. 25	NEW YORK	Hamburg	Apr. 25
CARINTHIA	Manila	Apr. 25	CONTE BIANCAMANO	Genoa	Apr. 25
EASTERN PRINCE	Santos	Apr. 25	PULASKI	Danzig	Apr. 25
CHINESE PRINCE	Vera Cruz	Apr. 25	CARINTHIA	Marseilles	Apr. 25
SOUTHERN PRINCE	Hamburg	Apr. 24	ARCADIAN	Hamilton	Apr. 25
SAN JACINTO	Fremantle	Apr. 24	JAPANESE PRINCE	Penang	Apr. 25
RELIANCE	Glasgow	Apr. 24	PLUTO	Manzanillo	Apr. 25
WILSCOX	Penang	Apr. 24	KARLSRUHE	Bremen	Apr. 24
COELLEDA	Vigo	Apr. 23	NORTHERN PRINCE	Trinidad	Apr. 24
JAPANESE PRINCE	Auckland	Apr. 23	SIBONEY	Havana	Apr. 24
ROUSSILLON	Havre	Apr. 25	ASTYANAX	Port Said	Apr. 23
CITY OF WINNIPEG	Marseilles	Apr. 25	BRAZILIAN PRINCE	Bahia	Apr. 23

Panama Canal

PASSED—BOUND EAST. Steamer.	From.	Date.	PASSED—BOUND WEST. Steamer	For.	Date.
VENEZUELA	San Francisco	Apr. 24	LAKE FARLEY	Vladivostock	Apr. 24

Transatlantic Mails Due at New York

LEVIATHAN (United States Lines) is due Tuesday with mails from France.

BREMEN (North German Lloyd) is due Tuesday with mails from France and Germany.

PARIS (French Line) is due Tuesday with mails from Austria, Belgium, Czechoslovakia, Egypt, France, Greece, Hungary, Portugal, Spain, Switzerland, Turkey and Yugoslavia.

HOMERIC (White Star Line) is due Wednesday with mails from Finland, Germany, Great Britain, Lithuania, Norway, Poland, South Africa, Sweden and Union of Socialistic Soviet Republics.

Transpacific Mails Due at New York

JAPAN—Mails of the following date—Yokohama, April 9—which arrived per S. S. TALTHYBIUS, were dispatched from Seattle on April 22. These mails are due in New York tomorrow morning.

Transpacific Mails From New York

Connecting mails close at General Postoffice and City Hall Postoffice Station, New York, at 7 P. M. daily (Sundays and holidays at 4 P. M.), on the dates shown below. For mails closing Sundays, registered articles must be mailed by midnight Saturday.

AUSTRALIA:
May 3—†Ventura, via San Francisco.
May 3—¶Cedrus, from New York (closing at 9 A. M.).
May 3—¶City of Rayville, from New York (closing at 10 A. M.).
May 9—†Tahiti, via San Francisco.
May 28—¶Port Brisbane, from New York (closing at 9 A. M.).

BRUNEI:
Apr. 27—*Pres. Harrison, via S. Francisco.
Apr. 27—Muncaster Castle, via San Pedro.
Apr. 28—†Pres. McKinley, via Seattle.
May 3—†Emp. of Russia, via Victoria.
May 4—Pres. Jefferson, via S. Francisco.

CHINA:
Apr. 28—‡Pres. McKinley, via Seattle.
May 3—Emp. of Russia, via Victoria.
May 4—†Pres. Jefferson, via S. Francisco.

COOK ISLANDS:
May 9—†Tahiti, via San Francisco.

FIJI ISLANDS:
May 3—†Ventura, via San Francisco.

FRENCH INDO-CHINA:
Apr. 28—†Pres. McKinley, via Seattle.
May 3—Emp. of Russia, via Victoria.
May 4—†Pres. Jefferson, via S. Francisco.

HAWAII:
Apr. 27—†Pres. Harrison, via S. Francisco.
Apr. 27—Somme, via San Francisco.
Apr. 28—†City of Los Angeles, via San Pedro.
Apr. 28—*Tenyo Maru, via San Francisco.
May 3—†Ventura, via San Francisco.

HONGKONG:
Apr. 28—†Pres. McKinley, via Seattle.
May 3—Emp. of Russia, via Victoria.
May 4—†Pres. Jefferson, via S. Francisco.

JAPAN:
Apr. 27—Pres. Harrison, via S. Francisco.
Apr. 28—†Pres. McKinley, via Seattle.
Apr. 28—Tenyo Maru, via San Francisco.
Apr. 29—Arabia Maru, via Seattle.
May 3—Emp. of Russia, via Victoria.
May 4—†Pres. Jefferson, via S. Francisco.

KOREA:
Apr. 27—Pres. Harrison, via San Francisco.
Apr. 28—†Pres. McKinley, via Seattle.
Apr. 28—Tenyo Maru, via San Francisco.
Apr. 29—Arabia Maru, via Seattle.
May 3—Emp. of Russia, via Victoria.
May 4—†Pres. Jefferson, via S. Francisco.

LABUAN:
Apr. 27—*Pres. Harrison, via S. Francisco.
Apr. 27—Muncaster Castle, via San Pedro.
Apr. 28—†Pres. McKinley, via Seattle.
May 3—†Emp. of Russia, via Victoria.
May 4—Pres. Jefferson, via San Francisco.

MALAY STATES:
Apr. 27—*Pres. Harrison, via S. Francisco.
Apr. 27—Muncaster Castle, via San Pedro.
Apr. 28—†Pres. McKinley, via Seattle.
May 3—†Emp. of Russia, via Victoria.
May 4—Pres. Jefferson, via S. Francisco.
May 8—¶Troilus, from New York (closing at 9 A. M.).

MARQUESAS:
May 9—†Tahiti, via San Francisco.

NETHERLANDS EAST INDIES:
Apr. 27—‡†Bintang, via San Pedro.
Apr. 28—‡†Silveray, via San Francisco.
Apr. 28—Pres. McKinley, via Seattle.
May 3—Emp. of Russia, via Victoria.
May 4—Pres. Jefferson, via S. Francisco.

NEW ZEALAND:
Apr. 26—‡Quercus, from New York (closing at 10 A. M.)
Apr. 26—†Golden Cloud, via San Pedro.
May 3—†Ventura, via San Francisco.
May 9—†Tahiti, via San Francisco.

NORTH BORNEO:
Apr. 27—*Pres. Harrison, via S. Francisco.
Apr. 27—*Muncaster Castle, via San Pedro.
Apr. 28—†Pres. McKinley, via Seattle.
May 3—†Emp. of Russia, via Victoria.

PHILIPPINE ISLANDS:
Apr. 27—†Muncaster Castle, via San Pedro.
Apr. 27—Pres. Harrison, via S. Francisco.
May 3—†Emp. of Russia, via Victoria.
May 4—†Pres. Jefferson, via S. Francisco.

SAMOAN ISLANDS:
May 3—†Ventura, via San Francisco.

SARAWAK:
Apr. 27—*Pres. Harrison, via S. Francisco.
Apr. 27—*Muncaster Castle, via San Pedro.
Apr. 28—†Pres. McKinley, via Seattle.
May 3—†Emp. of Russia, via Victoria.

SIAM:
Apr. 28—†Pres. McKinley, via Seattle.
May 3—Emp. of Russia, via Victoria.
May 4—†Pres. Jefferson, via S. Francisco.

SIBERIA:
Apr. 28—Pres. McKinley, via Seattle.
Apr. 28—Tenyo Maru, via San Francisco.
May 3—Emp. of Russia, via Victoria.
May 4—Pres. Jefferson, via S. Francisco.

SOCIETY ISLANDS:
May 9—†Tahiti, via San Francisco.

STRAITS SETTLEMENTS:
Apr. 27—†Pres. Harrison, via S. Francisco.
Apr. 27—*Muncaster Castle, via San Pedro.
Apr. 28—†Pres. McKinley, via Seattle.
May 3—†Emp. of Russia, via Victoria.
May 4—Pres. Jefferson, via San Francisco.
May 8—¶Troilus, from New York (closing at 1:30 P. M.).

TAHITI:
May 9—†Tahiti, via San Francisco.

*Parcel post only. †Also parcel post. ‡Specially addressed only. ¶Specially addressed ordinary only.

HAVANA
VACATION TRIPS
10, 13 or 17 Days
$140 up
THREE glorious days at sea on a famous American Liner. Then, Havana! Paris and Madrid rolled into one delightful vacation. Fares include maintenance aboard ship, hotel ashore, and sightseeing. Sailings each Saturday.
MEXICO CITY
24, 25 or 26 Days $275 up
All Expenses
Sightseeing trips in Havana. Side trip, Progreso to Merida. Rail climb, Vera Cruz to Mexico City. Maintenance aboard ship, hotels ashore, automobile sightseeing. Weekly Sailings.
WARD LINE
Ticket Office—545 5th Ave. at 45th St. Gen. Pass. Office—Pier 13 E. R., Ft. of Wall St. New York City
Also All Authorized Tourist Agencies

Big White Ships TO BOSTON
Through Cape Cod Canal
Overnight Service — Now Daily, Including Sunday.
The luxurious big steamers "Boston" and "New York" are now in service on this scenic, sheltered route, sailing daily, including Sunday, at 5 P. M., from Pier 19, N. R., foot of Warren St., New York City. Phone Barclay 5000; or 1 East 44th St., phone Murray Hill 4673.
EASTERN steamship lines

BERMUDA
Where to go
What to see
All-expense tours of varying duration
Complete information from
THOS. COOK & SON
585 Fifth Ave.
253 Broadway — 327 Madison Ave.

ALBANY-TROY $3
AUTOS $10 WHEN ACCOMPANIED BY PASSENGER
PIER 32, CANAL ST. 6 P. M.
132d St. 6:40 P. M.
No Autos 132
ROUND TRIP $5
WALKER 3210
NIGHT LINE

EUROPE — All exp. tour, incl. Passion play. Booklet E on request.
BERMUDA — All expense trips. Send for "Travel-Logs."
WILLIAMS' TOURS, 570 7th Av. (41st). Chick. 7818

BERMUDA
Fastest Time—Steadiest Ships—Weekly Sailings
Munson Steamship Lines, 67 Wall St., N.Y.C.

WHITE STAR LINE
ATLANTIC TRANSPORT LINE—RED STAR LINE—To all principal points in Europe. INTERNATIONAL MERCANTILE MARINE CO., 1 Broadway, N. Y. City.

TO SCANDINAVIA
AMERICAN SCANTIC LINE
Weekly Passenger Service, 5 B'way, N. Y. C.

West Indies, South America—Exceptional itinerary through the Caribbean. Western Ocean Steamship Corporation, 80 Broad St., N. Y.

The New York Times ABROAD

The New York Times is on file in the undermentioned hotels in WESTERN EUROPE

BELGIUM
Antwerp Century Hotel
Ostend Boulevard et Nouvel Hotel
Digue de Mer Ostend The Ocean Hotel, Continental Hotel, Littoral Palace Hotel

FRANCE
Aix-les-Bains Regina Hotel Bernascon
Biarritz Hotel Regina and Du Golf
Carcassonne Hotel Terminus
Deauville Hotel du Phare
Les Praz de Chamonix Splendid Hotel
Le Touquet-Paris Plage Hotel Bristol
Mentone Alexander Hotel
Nice Hotel Regina, Le Splendid Hotel, Hotel Westminster
Paris Hotel Ritz, Hotel Meurice, Hotel Claridge, Hotel California, Hotel Continental, Hotel Plaza Athenee, Hotel George V, Hotel de Crillon, Hotel du Palais d'Orsay, Hotel du Louvre, Hotel Lutetia, Grand Hotel, Alsace's Hotel, Hotel Sainte Anne, Hotel Wagram, Hotel Metropolitain
Pougues les Eaux Splendid Hotel
St. Jean-du-Doigt Grand Hotel Saint-Jean
St. Jean-de-Luz Grand Hotel d'Angleterre
Tours Hotel de l'Universe
Toulouse Grand Hotel & Tivollier
Vichy Hotel du Parc

HOLLAND
Amsterdam Hotel de l'Europe
The Hague Grand Hotel "Central"

SPAIN
Barcelona Ritz Hotel, Majestic Hotel, Inglaterra
Cadiz Hotel de France et Paris
Cordova Hotel Regina
Madrid Savoy Hotel, Hotel Florida, Hotel Grand Via, Hotel Regina
Malaga Grand Hotel Cataluna
San Sebastian Hotel de Londres, Hotel Biarritz
Seville Grand Hotel de Paris, Gran Hotel de Madrid
Valencia Palace Hotel

SWITZERLAND
Basle Hotel Metropole-Monopole
Beatenberg Regina Palace Hotel
Engelberg Grand Hotel Kurhaus
Geneva Hotel les Bergues
Gstaad Royal Hotel and Winter Palace
Lausanne Lausanne Palace, Beau-Site, Beau-Rivage Palace Hotel
Lucerne Carlton Hotel Tivoli, Grand Hotel National, Hotel Schweizerhof, Swan & Rigi Hotel, Hotel Union
Lugano Hotel Bristol, Majestic-Palace Hotel
Spiez Park Hotel
Vevey Park Hotel Mooser
Zermatt Seiler's Hotel Mont Cervin

A complete list of hotels and news stands in foreign countries at which The New York Times may be obtained will be furnished upon application.

Today's News Index

SATURDAY, APRIL 26, 1930.

Page.		Page.	
Business	33	Real Estate	35
Buyers	33	Religious	24
Editorial	18	Shipping-Mails	39
Financial	25	Society	23
Music	11	Sports	12
Obituaries	19	Theatres	11
Radio	22	Weather	39

NEW YORK.

Seven patrons seized in Broadway club in "hip flask" drive. Page 1

Walker, exhausted by overwork, is ordered to rest for a week. Page 1

Eight Byrd men return with 75 dogs of Antarctic expedition. Page 1

Daylight saving goes into effect at 2 A. M. tomorrow. Page 1

Cold snap lets up slightly; Spring weather not in sight. Page 1

City will give official welcome to naval parley delegates. Page 2

Navy men returning on Leviathan expect changes in chiefs. Page 2

Seven thousand policemen ready for parade today. Page 3

Newspaper publishers elect Harry Chandler president. Page 4

First arrest is made here for evasion of the census. Page 4

National system of pensioning is urged to care for aged. Page 4

R. H. Cowles would wipe out Board of Standards. Page 8

Business groups discuss national elimination of slums. Page 10

Fox minority stockholders now fight plan in Federal court. Page 10

Two brothers shot dead in speakeasy in Hell's Kitchen district. Page 10

Estimate Board votes to take title to property in Allen St. Page 10

Perjury warrant for Harvey on Klan testimony denied. Page 20

Whalen charged with trickery on cut-rate taxi issue. Page 21

R. L. Raymond, Rothstein witness, hunted in securities fraud. Page 21

City Club asks veto of Saratoga Springs Board bill. Page 21

City in brief ending case, asks $16,500,000 cut in phone rates. Page 21

Quigley resigns as Commissioner of Licenses. Page 21

Woman found dying after killing her three children by gas. Page 22

Eleven liners sailing today; seven arriving. Page 22

Church gain shrank from 1,000,000 in 1928 to 300,000 in 1929. Page 24

Canadian calls International Rotary a force for peace. Page 33

T. F. Merseles left $6,891,441 estate to widow and sons. Page 33

Two customs appraisers held in bail on bribery charge. Page 40

Municipal Art Society acts on plan for Central Park plaza. Page 40

THE SUBURBS.

Ulric Dahlgren killed in auto struck by train at Trenton. Page 1

Mendel held for grand jury in Mount Vernon shooting. Page 22

ALBANY.

Republicans favored utilities, says Roosevelt; accepts 22 bills. Page 1

A. H. Henderson is named Surrogate to succeed Schulz. Page 4

Roosevelt vetoes bill to bar city heads increasing own pay. Page 4

WASHINGTON.

House in stormy session passes $11,500,000 harbors bill. Page 1

Lobby inquiry suppresses wet report on Representatives' views. Page 1

Amended dry unit transfer bill reported to Senate. Page 1

Senate sends Harris immigration bill back to committee. Page 5

Hawley says House will demand sugar tariff rise. Page 5

Silas Strawn wires plea for Parker's confirmation. Page 21

Green reports slight increase in union employment. Page 22

GENERAL.

Jury finds former Adele Ritchie killed Mrs. Palmer and self. Page 2

Sixteen of wrecked freighter's crew lost lives in Sound. Page 3

Ohio prison guards differ on locked fire trapdoor. Page 4

Growth of tissue in human body ascribed to sulphur. Page 9

Japanese girls thank Coolidges for earthquake aid. Page 9

Miami grand jury assails Capone's "sinister influence." Page 21

FOREIGN.

Prince of Wales ends African trip by air dash across France. Page 1

British women and children in India rushed to safety. Page 2

Thousands slain in widespread banditry in China. Page 6

Americans will seek trade agreement with French. Page 7

Officers who will guide Gold Star Mothers arrive in Paris. Page 19

AVIATION.

Lindbergh flies from Washington to Miami in 7 hours 12 minutes. Page 9

Chamberlin testifies brokers used his name improperly. Page 9

Pilot testing plane dives 7,000 feet at 300 miles an hour. Page 10

Federal aid expected to speed trans-ocean Zeppelin service. Page 21

FINANCIAL AND BUSINESS.

Fox Film Corp. reports net profit of $9,469,050 for 1929. Page 26

Stewart-Warner cuts dividend as earnings drop. Page 26

New monthly bulletin issued by Stock Exchange. Page 26

Twelve railroads show 32.5% decline in income for March. Page 27

Twelve financiers named in plea for steel merger inquiry. Page 28

Municipal bonds for $23,381,000 are listed for award next week. Page 29

Page.		Page.	
Stock Sales	25	Curb	31
Topics	26	Out-of-Town	32
Bond Sales	28	Wheat	32
Foreign Exch.	29	Produce	33
Over Counter	30	Bus. Records	34
Cotton	30	Incorporations	34

SPORTS.

Penn, Chicago athletes get major honors as Penn Relays start. Page 12

Five meet records fall as 2,600 compete in Drake Relays. Page 12

Ruth hits first homer as Yanks beat Red Sox in 10th, 3-2. Page 13

Holy Cross nine beats Princeton, [illegible], on timely hitting. Page 14

The Beasel takes Douglaston Purse at Jamaica track. Page 15

Lott, Van Ryn, Allison and Doeg named U. S. Davis Cup team. Page 16

Record fleet to start in Albany-New York outboard race today. Page 17

ADVERTISING INDEX.

Page.		Page.	
Amusements	11	Financial	25
Apartments	36	For Sale	38
Auction Sales	22	Help Wanted	37
Automobiles	38	Hotels	11
Births, Deaths	19	Lost & Found	10
Board, Rooms	37	Moving	37
Business Opps.	40	Public Notices	3
Bus. Places	36	Real Estate	35
Buyers' Wants	34	Resorts	10
Church Notices	24	Situations	37
Educational	19	Steamships	39

CITY ART SOCIETY ACTS ON PARK PLAZA

Instructs Its Directors to Consider Backing Architects' Plan for Reservoir Site.

QUICK APPROVAL URGED

Brinkerhoff Says Dumping Will Soon Make Proposed Sunken Play Site Impracticable.

The Municipal Art Society voted yesterday afternoon to request its board of directors and the Fine Arts Society to consider giving their formal approval to the plans for the development of the lower reservoir area in Central Park designed by the New York Chapter of the American Society of Landscape Architects.

The society acted at its annual meeting at the Architectural League Building, 115 East Fortieth Street. A. F. Brinckerhoff, chairman of the Society of Landscape Architects' committee on the park plan, contrasted the architects' plans with those designed by the Park Department.

In putting the question to a vote J. Monroe Hewlett, president of the Municipal Art Society, suggested that the directors would be expected to make an early decision and that, of course, they would reserve the right to recommend minor changes in the plans.

Would Halt Dumping.

Mr. Brinckerhoff pointed out that contractors already were using as a dumping ground the site of the old lower reservoir which was drained more than two months ago. He explained that if the reservoir basin were filled entirely it would be impossible to produce the landscape effects contemplated by the landscape architects. His group has prepared plans for a sunken meadow with sloping greenswards on which shadows would be cast in a picturesque manner by trees bordering the twenty-six-acre tract roughly in the shape of an oval.

Mr. Brinckerhoff also declared that the landscape architects had been gratified by the favorable responses to their plans received from architectural and allied organizations, also that the society was pleased at the attitude of Park Commissioner Walter R. Herrick, who had promised to give the plans careful consideration.

Praises Work of Society.

George B. Ford, general director of the Regional Plan Association, praised the Municipal Art Society for the work it had done to bring about improvement in the design of public buildings and works of art. He said:

"Of late, however, there has been quite a noticeable curtailment of the control over the design of public structures and the layout of public lands. The conservation of New York's good appearance demands that the full control over design given the commission by the charter should be restored. There is no more useful task that the Municipal Art Society can take upon itself than to assure the fulfillment of the intent of the charter.

"The Regional Plan Association is vitally interested in seeing that other municipalities in the New York region should enjoy the same control of the appearance of public structures and lands that has proved so advantageous in the city of New York. To that end, it is desirable that an enabling act should be passed which would make possible the creation of municipal art commissions in other New York State municipalities, large and small. There is no body that by its experience is better suited to draft and promote such legislation than the Municipal Art Society.

"The same thing is true of the control of billboards, and a bill to that effect, along the lines of the one which was lost at Albany this year but which was passed so successfully in New Jersey, could well become a major undertaking of the society for the ensuing year."

The society adopted an amendment to its constitution increasing its board of directors from eighteen to twenty-four and providing that the directors shall be divided into four classes of six members each. The directors shall include two architects, two painters and two sculptors.

The following were elected directors of the class of 1930:

Mrs. James E. Fraser, Hudson P. Rose, E. D. Litchfield, Louis Wiley, William W. Niles

Special to The New York Times.

ALBANY, N. Y., April 25.—Governor Roosevelt will announce his action on the Saratoga Springs Commission measure in New York on Monday or Tuesday.

LESLIE TRIAL INTERRUPTED.

Wanamaker Gem Salesman Tells of Her Visits in Mrs. Emerson's Name

DeForrest L. Bachman, a jewelry salesman for Wanamaker's Philadelphia store, was testifying in General Sessions yesterday as the first State witness in the trial of Mrs. Marie Josephine Leslie for the alleged theft of $173,000 in jewels from the firm, when a question of law arose, and Judge Koenig adjourned the proceeding until Monday.

Mrs. Leslie is accused of having obtained the jewelry from Wanamaker's New York store and sold them to Frank Winston, a Fifth Avenue jeweler, on the representation she was acting for Mrs. Isaac E. Emerson, wife of the Philadelphia manufacturer, by whom she was employed at the time as housekeeper. Mr. and Mrs. Emerson were in court yesterday.

Mr. Bachman testified regarding visits of Mrs. Leslie to the Philadelphia store, when she said she had been sent by Mrs. Emerson and selected jewelry to take to Mrs. Emerson for inspection.

Mr. Bachman had been on the stand about an hour when an argument arose between Assistant District Attorney McGuire and Alexander I. Rorke, defense counsel, over the admissibility as evidence of some letters exchanged between the defendant and Wanamaker's. Judge Koenig then adjourned the trial, saying he would decide the question.

2 APPRAISERS HELD AS BRIBE TAKERS

Stansfield and Gilroy Confessed Aiding Jewelers to Smuggle $1,000,000 Watches.

THREE DEALERS SENTENCED

Get One Year Each in Atlanta Prison—Grand Jury to Continue Customs Investigation.

William S. Gilroy and Samuel Stansfield, customs appraisers, who confessed Thursday that they had aided three jewelers in smuggling Swiss watches valued at $1,000,000 into this port, were held in bail of $2,000 each yesterday by United States Commissioner O'Neill on a charge of accepting bribes.

At the same time Federal Judge Frank J. Coleman sentenced three jewelers who confessed to smuggling watches in a similar conspiracy to a year and day each in Atlanta Penitentiary. The jewelers were Joseph F. Feinstein, Max Epstein and Samuel Bieshuns.

Alvin McK. Sylvester, Assistant United States Attorney, who said the grand jury would continue its investigation next week, questioning about thirty witnesses, communicated with Frederick Kracke, Appraiser of the Port, requesting him to demand the resignation of John De Valstead, appraiser in charge of the bronze department.

Gilroy and Stansfield are accused of accepting $500 each for every shipment of watches they allowed to pass through the port duty free from March to September, 1929. The watches were shipped in cases labeled "bronze figures."

The jewelers on whose information Gilroy and Stansfield confessed were Joseph Y. Perlman, Daniel Rabkin and Solomon Rubman, all officials of the Superfine Watch Company. They have pleaded guilty and are to be sentenced Monday.

STAMP BRINGS $10,000; FOUND ON OLD LETTER

New York Company Buys Issue of Baltimore Postmaster Discovered by Woman.

The Baltimore "Postmaster" stamp which was discovered on April 15 by Miss Natalie Sumner Lincoln of Washington, D. C., while rummaging through old family letters has been purchased by the Nassau Stamp Company of 68 Nassau Street for $10,000. John A. Klemann, president of the company, confirmed the sale yesterday on his return from Washington. The sale was made, Mr. Klemann said, on behalf of Miss Lincoln through the District National Bank of Washington.

Miss Lincoln, who henceforth will be remembered in philatelic circles as the maker of one of the great "finds" in the history of stamp collecting, is editor of the D. A. R. Magazine, and also is a writer of detective stories.

"There is no prospective customer for the stamp," said Mr. Klemann. "The price probably is the highest that has ever been paid for the Baltimore stamp, on white paper, but it was worth it, as the stamp is in beautiful condition. It was mailed from Baltimore early in May, 1847, about two months before the first government issue of stamps."

There are only about half a dozen of the provisional Baltimore stamps known, two of which are on blue paper. Several years ago during the Ferrary sale in Paris a fine copy on white paper was sold for $7,500, and came into the possession of a Boston collector. Arthur Hind, textile manufacturer of Utica, owns copies of the white and blue paper specimens, and one on white paper is owned by Alfred W. Caspary of this city.

DISPUTES ORDERLY IN KINGS HOSPITAL FIRE

Greeff Says the Alarm System Worked Perfectly in Small Early Morning Blaze.

After questioning witnesses of the fire at Kings County Hospital yesterday, Dr. J. G. William Greeff, Commissioner of Hospitals, said the institution's fire-alarm system had functioned perfectly. Daniel McGovern, an orderly, had asserted that the system failed to work when he turned in an alarm.

Thomas J. Cox, Deputy Hospital Commissioner, who hurried to the hospital at 3 o'clock yesterday morning when he was informed of the fire, also checked the report that the private alarm system failed.

"In his anxiety to get the alarm in to the Fire Department one of the employes snatched the alarm box loose from the wall," Mr. Cox said. "Fear that it may have failed to function caused another alarm to be sent from a Fire Department box outside the building. The first one, however, registered in the main building of the hospital and in a very few minutes the fire apparatus was there with the police emergency trucks. We are glad that there were no serious results of the fire and have found that every one behaved well when the fire was discovered."

The fire started on the top floor of a three-story brick building used to house orderlies, presumably from a cigarette. Commissioner Greeff said he had not finished investigating the origin of the fire. Dr. William Curry, assistant superintendent of the hospital, said he had arranged with the Brooklyn police on Thursday that four police emergency crews should be sent with the firemen whenever a fire alarm came from the hospital. The police trucks responded for the first time under this plan.

BOY, 12, GETS PRISON TERM.

Missouri Jury Gives Him Two Years for Killing Brother.

BLOOMFIELD, Mo., April 25 (AP).—James Rough, 12-year-old farm boy, was convicted last night of slaying his brother, Elmer, 14, last Dec. 11 at their home near here, and a jury fixed punishment at two years' imprisonment.

Testimony was that the boys had been hunting rabbits with a rifle, when James stepped on Elmer's foot and Elmer retaliated by slapping his brother. On the witness stand, James explained he raised the gun and pointed it at Elmer, but thought it was on safety, having no intention of shooting his brother. Elmer was wounded in the abdomen and died the next day.

The case has been appealed and the 12-year-old boy released on bond.

DENIAL BY HOTCHNER.

Says He Did Not Take Exception to Brief on Whitestone Ruling.

Maurice Hotchner, counsel for the Long Island Commuters' Association, was incorrectly quoted in THE TIMES yesterday as taking exeception to the brief submitted by King & Wilkinson, counsel for the United Transit Committee, Inc., in connection with the Interstate Commerce Commission's decision permitting the Long Island Railroad to abandon its Whitestone branch.

The brief blamed the Transit Commission and the Board of Transportation for precipitating the abandonment proceedings. Mr. Hotchner was quoted as saying that there was no cause for complaint against the actions of any city authorities in the case. He explained yesterday that he had not seen the King & Wilkinson brief when he made the statement.

BUSINESS OPPORTUNITIES

Bank and Business References Required.
Rate $1.00 an agate line daily; $1.20 Sunday.
Closing time for Sunday Insertion 8 P. M. Friday.

CAPITAL WANTED.

REAL ESTATE FIRM DISSOLVING. Younger, aggressive associate of firm desires connection with another progressive partner to conduct business; good leads; excellent prospects; $5,000 investment necessary. R 518 Times.

WANTED, FOR YORKVILLE PROPERTY, 25x102, 5-story; first mortgage $25,000 for 5 years; income $10,000 a year. Write Box 150, 1,464 3d Av.

BUSINESS CONNECTIONS.

INVENTOR SEEKS MANUFACTURER FOR article sold in quantities. Jacob Breidt, Box 160, Port Washington, L. I.

Distributers Wanted.

MANUFACTURER OF LIME FOR BUILDING trade desires distributer for New York City and Northern New Jersey who can make a small investment. Y 2021 Times Annex.

Stores, Department & Concessions for Rent.

WOMEN'S WEAR AND LINGERIE SHOP; store in skyscraper hotel nearing completion, with street and lobby entrances; available at moderate rental to an exceptionally high-class merchant only. Apply by letter to Mr. Kraus, Hewen Co., 271 Madison Av.

BROOKLYN ICE PALACE, 26,000 SQUARE feet show space with concession for amusements. Arthur Leland, 50 Broad St., New York.

FOR SALE.

Stores and Shops.

BOOK SHOP IN THE NEW GEORGE Washington Hotel, 23d St. and Lexington Av.; no good-will to buy; 630-room hotel; permanent guests.

DRESS SHOP, MODERN, EXCELLENT location, New Rochelle; great sacrifice. Z 2623 Times Annex.

LAMP GIFT SHOP, ESTABLISHED 5 years Brooklyn section. Y 2085 Times Annex.

Hotels and Furnished Room Houses.

HOTEL, 70 ROOMS, 30 BATHS, FOR lease; near-by Jersey town; $6,000 required. LAKIN, 101 West 42d St.

Garages.

GARAGE, 75x100; LEASE SHOWING GOOD profit; bargain. Heyster, 601 Wales Av.

Leases.

LEASE FOR SALE—FURNITURE, 20-ROOM house, 10 baths; will sacrifice on account of illness. 54 West 89th.

Miscellaneous.

HUDSON AND HORATIO STS. NORTHwest corner for sale or rent for long term; gasoline station on premises. Joseph Kleiner, 285 Madison Av., Manhattan.

BUSINESS SERVICE.

CORPORATIONS ORGANIZED: NEW YORK, New Jersey, $90; Delaware, $85; includes fees, outfit. Marks, 1,547 Broadway, Chickering 1622.

ARE YOU
SELLING YOURSELF
Socially? *In Business?*

Every Move We Make
Every Word We Speak
Is a Form of Selling

FREE *to men and women*
6 *eye opening lectures*

"The Science of Interview"

This series is given free at a Lecture Hall to introduce this powerful method of obtaining SUCCESS. No charge or obligation whatever in this offer. Personally conducted by Prof. Geo. P. Dykman, nationally known builder of Success in all its phases.

This advertisement admits (2) to Lecture Hall.
MONDAY EVENING, APRIL 28TH, 8:15

INTERVIEW INSTITUTE
Lecture Hall, 274 Madison Ave. (near 40th St.)

GRAND CENTRAL DISTRICT WANT-AD. OFFICE
For
The New York Times
And all other newspapers
503 Fifth Ave.
Corner 42d Street
(One Flight up)

"Hoot Mon!. it puts the *Thrill* in *Thrift*"

SANDY MacTHRIFT

Hi-test TYDOL

THE GREAT GREEN GAS

BIG-TIME performance at the regular price!... Once you get the feel of *Hi-test* TYDOL'S big-time, high-priced performance, you'll never be satisfied with any other gasoline. Once you test its speed, try its power, snap into its pick-up, discover its instant starting ... you'll never change. Yet there's no *extra* charge for *Hi-test* TYDOL'S super-fine quality ... If you've got an ounce of Scotch thrift in your make-up; if you want super-value at the lowest price ... Here it is in gasoline. And the money you save, in buying extra performance at no added cost, will pay your entire bill for the finest motor oil ... VEEDOL ... used by the Graf Zeppelin and the Byrd Expedition.

Ask for VEEDOL Motor Oils Greases

... AND STOP FOR OIL WHERE YOU SEE THIS SIGN

TIDE WATER OIL SALES CORPORATION ... 11 BROADWAY, NEW YORK CITY

The High-Test, Silent, Super-Power Gasoline ... AT NO EXTRA COST